COMIC PAGE.
SATURDAY,
OCTOBER 26, 1935.



A WANT AD MAY BE CALLING YOU

To come and take advantage of the profitable opportunity offered by one of today's want advertisers.

ST. LOUIS POST-DISPATCH

Sunday Post-Dispatch—92 Pages Today

Sections	Pages	Sections	Pages
Classified	Part 4— 6	Real Estate	Part 3—14
Comic, 2 sections	12	Rotogravure	8
Editorial, Drama	Part 6— 4	Society	Part 5—14
Magazine	8	Radio and Automobile	Part 7— 6
Main News	Part 1—14	Sport	Part 2— 6

For Photoplay and Amusement Announcements See Part 5 Page 13

VOL. 88. No. 52. PART ONE. ST. LOUIS, SUNDAY MORNING, OCTOBER 27, 1935. PAGES 1—14A ***** PRICE 10 CENTS.

LIFE FOR DAVIT FOR MURDER; KIDNAP TRIAL TOMORROW

Convicted of Killing Grocer Paul Flueck in Attempted Holdup of Store in Maplewood on Feb. 20, 1932.

JURY REJECTS ALIBI DEFENSE

Prosecution Announces It Will Try Defendant on Scheduled Date, on Charge of Abducting Dr. Kelley.

Bart Davit, found guilty yesterday of the murder of Paul Flueck, Maplewood grocer, in a holdup more than three years ago, by a jury which fixed his punishment at life imprisonment, will go on trial at Clayton tomorrow on a charge of kidnaping Dr. I. D. Kelley for ransom.

Associate Prosecuting Attorney John Wolfe, after the jury had returned its verdict, announced that the State would proceed with the kidnaping trial as scheduled. The maximum penalty for kidnaping for ransom is death.

The jury returned its verdict in the murder case in Circuit Judge Robert McElhinney's court at Clayton at 1:40 p. m., after deliberating for seven and a half hours. Wesley B. Loveless, a street-car operator, 7236 Anna avenue, Maplewood, who was foreman of the jury, said its members had agreed not to discuss their deliberations.

Formal Sentence Deferred.

Formal sentencing of Davit was deferred to give his attorney, Verne Lacy, who was not in court when the verdict was returned, an opportunity to file the motion for a new trial which usually follows a verdict of guilty.

Both Mrs. Paul Flueck, the widow, and her daughter, Mrs. Fred E. Davidson, identified Davit as the nervous young robber with "batty" eyes, who shot and killed Flueck on the night of Feb. 20, 1932, 10 months to the day after the kidnaping of Dr. Kelley. It was the publication of Davit's picture in newspapers after his arrest in the kidnaping case, in February, 1934, that led to their identification of him as the murderer.

Davit took the stand in his own defense and offered an alibi. He said that at the time of the murder he was in Kansas City on an alcohol selling trip. A sheet from a loose leaf hotel register purporting to show that he was registered at a Kansas City hotel on that day was introduced in support of the alibi.

Previously Named by Dr. Kelley.

The kidnaping case is set for trial before Circuit Judge Julius A. Nolte. Dr. Kelley, at the previous kidnaping trials, has identified Bart Davit as one of his abductors. He said he saw Davit playing the radio in one of the houses on the East Side where he was held.

Adolph Fiedler, former St. Louis County Justice of the Peace, whose statement of his knowledge of the crime led to the kidnaping charges against Davit and five others, has testified that Davit was one of those who plotted the kidnaping in his recreation establishment on Olive Street road.

Davit and Felix McDonald, Fiedler has testified, were the actual abductors of the physician. His testimony was that these two set out from the recreation establishment on the night of April 20, 1931, to abduct Dr. Kelley whom they had lured from his home by means of a fake sick call.

Fiedler's Testimony in Kidnaping.

It was McDonald who got into Dr. Kelley's automobile when the physician, seeking the home on Oleta drive in Davis place, to which he had been sent by the faked call to treat a small child, stopped in front of a house there. It was Davit, according to the testimony, who followed Dr. Kelley's automobile in another car.

McDonald has been convicted and sentenced to 60 years in the penitentiary for his part in the kidnaping. Another defendant, Angelo Rosegrant, has been sentenced to 20 years. Mrs. Nellie Tipton Muench, named by Fiedler as the woman who devised the lure which took Dr. Kelley from his home, was acquitted recently by a jury at Mexico, Mo., where the case was transferred because Mrs. Muench alleged the people of St. Louis

Continued on Page 3, Column 2.

OCCASIONAL RAIN TODAY; SEASONABLE TEMPERATURE

THE TEMPERATURES.

12 noon	—	63	7 p. m.	—	56
1 p. m.	—	64	8 p. m.	—	55
2 p. m.	—	62	9 p. m.	—	55
3 p. m.	—	62	10 p. m.	—	*54
4 p. m.	—	60	11 p. m.	—	*53
5 p. m.	—	58	12 midnight	—	*52
6 p. m.	—	57	1 a. m.	—	*52

*Indicates street reading.
Yesterday's high, 64 (1 p. m.); low, 53 (7:45 a. m.)



Official forecast for St. Louis and vicinity: Occasional rain today; tomorrow, cloudy; seasonable temperature.

Missouri: Occasional rain today; tomorrow, cloudy; seasonable temperature.

Illinois: Cloudy today and tomorrow, with occasional rain today; little change in temperature.

Sunset, 5:07; sunrise (tomorrow) 6:24.

Stage of the Mississippi at St. Louis, .2 foot, a rise of .6; at Grafton, Ill., 2.6 feet, a rise of .1; the Missouri at St. Charles, 9.7 feet, a rise of .8.

This Week's Weather Outlook.

CHICAGO, Oct. 26.—The weather outlook for the period of Oct. 28 to Nov. 2 for the Upper Mississippi and Lower Missouri Valleys: Fair north portion, and south portion first part of week, possibly showers south portion near end of week; near normal temperatures.

FARMER KILLED BY ROBBER WHO SEIZED HIS AUTO

Lewis Limes Shot Near Trenton, Mo., by Roy Branam, Who Previously Abducted Family of Five.

ST. JOSEPH, Mo., Oct. 26.—Lewis Limes, a farmer, 50 years old, was shot to death in an automobile, near Trenton, Mo., today by a robber who was forcing him to drive.

Roy Branam, 25 years old, of Kansas City, arrested soon afterward, confessed the killing, according to the authorities, saying he shot Limes "because he tried to get away." Before shooting Limes, Branam had abducted Mr. and Mrs. Arthur Boone and their three children but released them uninjured, after their automobile stalled.

A crowd gathered about Trenton jail after Branam's arrest and he was removed for safekeeping to Chillicothe and later to this city.

Killer's Story.

Branam told officers he started from Kansas City on Wednesday morning, and reached Slater, Mo., where he kidnaped H. E. Martin, taxicab driver. He forced Martin to drive within three miles of Trenton, Mo., where he robbed him of his clothing and $9 in cash. Last night Branam stayed at Sturgess, Mo.

Shortly after noon he appeared at the Boone farm house, near Chula, representing himself as a light plant salesman. Then, drawing a pistol, he fired once at Boone but missed. He ordered the family into the Boone automobile, an old model, which became overheated and stalled after three hours of driving along side roads.

After the car stalled, Branam forced Boone and two of his three children to accompany him to Limes' farm home, where he asked for help.

Woman Gave Alarm.

While they were gone Mrs. Boone hailed a passing automobile and asked the occupants to call the sheriff at Trenton. Two deputy sheriffs and two State highway patrolmen went to investigate.

Limes was forced to take his automobile and drive Branam. They came upon Ray Axtell, who had stopped along the road to repair a tire. Limes apparently saw a chance to escape and opened the door of the car. Branam shot him in the back, the bullet lodging near the heart. Limes died almost instantly. Branam shoved the body out of the car and drove on. The killing was witnessed by the Boones also.

Later Branam's car skidded into a ditch, where he left the machine, and walked to a railroad track.

State patrolman Frank Nall and Deputy Sheriff James Young of Chillicothe were told Branam had abandoned Limes' automobile and started down the railway tracks. They took a railway motor car from a section gang and overtook Branam. He surrendered without resistance.

Branam said his father, D. W. Branam, a Kansas City shoe clerk,

Continued on Page 3, Column 2.

FIRE RATE FRAUD CHARGE CAUSES ROW AT HEARING

Policyholders' Attorney Says in Federal Court He Means 'Legal' Type — Statement Challenged.

O'MALLEY'S COUNSEL ASKS FOR PROOF

J. T. Barker Calls Compromise 'Eminently Fair' — Filing of Briefs Set for Next Saturday.

By the Associated Press.

KANSAS CITY, Mo., Oct. 26.—A heated challenge of charges of fraud in the proposed compromise settlement of Missouri's long-drawn-out fire insurance rate litigations was made today before a three-Judge Federal Court by attorneys for the State Insurance Department and the insurance companies.

R. M. Sheppard, attorney representing a group of policy holders seeking to intervene, retorted that he did not charge dishonesty or corruption, but he did charge "legal fraud."

The hearing before United States Circuit Judge Kimbrough Stone and District Judges Albert L. Reeves and Merrill E. Otis was primarily to set dates for filing of briefs and other formalities, but suddenly developed heat.

John T. Barker, chief counsel for the State Insurance Department, defended the compromise plan under which 80 per cent of impounded funds would go to insurance concerns, pay costs of litigation and attorneys' fees and approximately 20 per cent would be distributed to policy holders. Barker told the Court that after 13 years of litigation, R. E. O'Malley, State Insurance Superintendent, and his assistants had drawn a settlement plan which the lawyer described as "eminently fair."

"Clean, Fine and Decent."

Barker asserted that if settlement were made 137 insurance companies would lose to the extent of $3,000,000 and there would be a further saving under the new rate schedule of $2,500,000 to policy holders.

Noting that Sheppard, in behalf of the intervenors, had set up charges of fraud, Barker asked the Court to have a hearing to "disclose whether fraud allegations were true or untrue, in order that the attorneys and Mr. O'Malley either be punished or vindicated."

"I want the court to put us on the witness stand," said Barker, "and let it be determined whether the settlement plan is not clean, fine and decent."

John F. Rhodes, attorney for Joseph B. Thompson, former Superintendent of Insurance, told the court he was "tired of innuendoes of fraud."

"We want an investigation to convict or clean us of fraud," Rhodes said with feeling.

Requests Facts at Once.

R. J. Felonie of Chicago, attorney for the insurance companies, then asked Sheppard "to state here and now such alleged facts as he might produce in court later to substantiate his allegations of fraud."

Sheppard cited his contentions questioning the authority to make the proposed settlement and said he would not answer the questions unless instructed to do so by the Court. Thereupon Judge Otis instructed Sheppard to answer and Sheppard said his contention was only that O'Malley was "committing legal fraud."

The Court set next Saturday for the insurance companies and the Insurance Department to file reply briefs and Nov. 9 for the intervenors to file their reply.

The Court also set Nov. 9 to hear arguments on whether the insurance companies should continue to make deposits in Federal Court of impounded funds collected under the 16¾ per cent increase, which now totals about $11,000,000. The Court previously had called attention to the fact that the monthly payment due Sept. 15 had not been made.

Recently the State Supreme Court threw out the compromise agreement arranged by O'Malley. However, the Federal Court action is independent of it and more insurance companies are involved.

Deer Hunter Found Dead.

By the Associated Press.

BRANSON, Mo., Oct. 26.—Roy Hires, 22 years old, Branson grocer, who disappeared yesterday when deer hunting in Taney County, was found dead at 10 a. m. today on Pinetop Mountain after an all-night search. Hires apparently had died of a chronic stomach disease.

M. J. MEEHAN IS ACCUSED OF RIGGING MARKET

New York Broker Ordered to Show Cause Why He Should Not Be Suspended From Exchanges.

FEDERAL BOARD HEARING, NOV. 12

Securities Commission to Inquire Into Alleged Manipulation of Bellanca Stock.

By the Associated Press.

WASHINGTON, Oct. 26.—The Securities Commission today ordered Michael J. Meehan, stock market operator, to show why he should not be expelled or suspended from the New York Curb and other exchanges on charges of manipulating stock of Bellanca Aircraft Corporation.

The 1933 Senate stock market investigation disclosed that Meehan was active in many big pools in pre-depression days. He was ordered to appear Nov. 12 to explain what the commission said it had "reason to believe" were illegal activities designed to increase the price of the stock. The alleged manipulation, the commission said, began on the New York Curb Exchange April 5, 1935, and continued to the present time.

New Stock Issue Barred.

At the same time, the commission halted the flotation by the company of 197,500 new shares of the same class as those being traded in on the Curb in which the alleged manipulation has been occurring.

Most of the new issue was to be bought from the company by Meehan and Hamons & Co., underwriters, at $4, and sold to the public at $5.

The old stock has ranged from $1.75 to $5.50 a share in price so far this year. Two days ago it sold around $5, closing yesterday at $3.75, and today at $2.75, the latter quotation appearing on the tape shortly after the commission's announcement.

Method of Alleged Manipulation.

Without giving details, the commission said it "has reason to believe" Meehan used the mails and other instruments of interstate commerce to create "a false and misleading appearance of active trading" which had the effect of "raising its (the corporation's stock) price for the purpose of inducing its purchase by others."

This was done, the commission said, by Meehan's issuing orders to sell or buy with the knowledge that other orders were outstanding to buy or sell at substantially the same price. This was called a violation of the Exchange Act under a section which forbids transactions involving no change in the actual ownership of the stock.

This process is described in stock market parlance as matching orders, whereby, in the simplest sort of case, the same trader would enter an order to buy and an order to sell the same number of shares of a stock at the same price at the same time.

There would be no change in ownership. The same result might be obtained by several individuals who agreed among themselves to buy and sell without actually changing ownership, thus creating unreal activity in a stock and raising or lowering its market price as they desired.

Objection to New Stock.

The registration statement for the new stock would have become effective tomorrow, and the stock might have been offered to the public Monday. The commission said it found "reasonable grounds for believing" that the statement contained "untrue statements" or omitted to state "required material facts."

The parts of the statement objected to dealt with the stockholders of officials, and with the agreement between the corporation and Meehan and Hamons & Co. for selling the stock.

The other exchanges from which Meehan may be expelled are the New York Stock Exchange and Chicago Board of Trade.

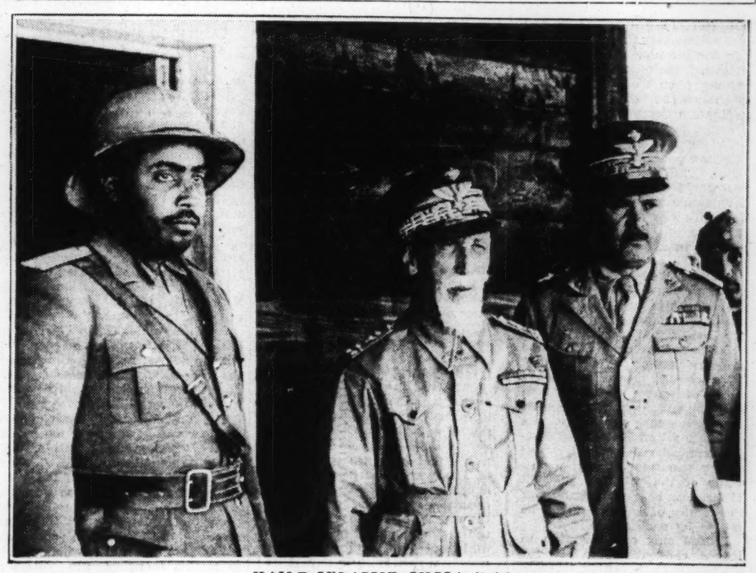
Meehan Denies Violation of Securities Act.

By the Associated Press.

NEW YORK, Oct. 26.—To the commission's complaint, Michael J. Meehan gave this answer tonight: "I have been informed that the SEC claims to have found some basis for complaint against me in connection with Bellanca Aircraft Corporation. I am prepared to prove at any time

Continued on Page 2, Column 1.

Ethiopian Deserter in Italian Uniform



HAILE SELASSIE GUGSA (left)

FORMER son-in-law of Emperor Haille Selassie, who as governor of Makale deserted with his troops and in return received from the Italians the title of Prince of Tigre Province. He is shown at Aduwa with GEN. EMILIO DE BONO (center), governor-general of Eritrea and commander of the Italian forces, and GENERAL CONA.

MUSSOLINI CALLS SANCTIONS 'MOST ODIOUS INJUSTICE'

Italy Will Fight League Program, Premier Says on Anniversary of March on Rome.

By the Associated Press.

ROME, Oct. 26.—Premier Mussolini lashed out at sanctions in a militant appeal to his Fascist followers today and warned that Italy would fight against this "most odious of injustices."

His warlike words were in his annual message to the Blackshirts as a salute to the fourteenth year of Fascism, opening Monday on the anniversary of the march on Rome.

"Those who are ready to consummate against us the most odious of injustices will perceive that the Italian people is capable of heroisms like those of the soldiers who avenged Aduwa with glory and carried civilization to the soil of Africa," he said, referring to sanctions.

"Pride of Fighting."

"This is an epoch in which one must feel the pride of living and of fighting. This is an epoch in which a people measures upon a base of hostile forces its capacity of resistance and victory.

"Before an economic siege which history will brand as an absurd crime, destined to augment disorder and distress among the nations, all Italians worthy of that name will fight to organize the most intense defense, will distinguish between friends and enemies and will long remember and transmit the memory and the lessons of the fathers to the sons and the nephews."

Mussolini gave his Blackshirts "duty and sacrifice" as the watchword for the fourteenth year of Fascism. There are 14,000,000 members of the party among Italy's 44,000,000 population.

Referring to the coming year, he said: "We salute it in warlike style, with flags flying, with all the glory of our faith and with all our will already tested by innumerable hardships."

The 13 years of Fascism, he said, "have not passed in vain—the world of plutocratic and recationary egoisms is obliged to recognize that."

Government Decrees.

A Government decree tonight authorized 441,000,000 lire (about $35,721,000) for "new construction and transformation of naval craft."

Another decree established a "high naval command" in Italy's Dodecanese Islands in the Aegean Sea.

The orders were interpreted as Mussolini's reply to the continued presence of the British fleet in the Mediterranean.

The money will be spent as follows: 285,000,000 lire during the current fiscal year, 103,000,000 in the next fiscal year, and 26,000,000 in the year ending in 1938.

The naval budget for this year totaled 1,304,881,000 lire, about 80,000,000 more than that of last year.

Well-informed sources said the decree indicated that work on two 35,000-ton battleships and on cruisers and other units which Italy is authorized to build under the limits of the Washington naval treaty, would be hastened.

Pro-Italian Chieftain Is Held Prisoner by King Haile Selassie

Ethiopians Say Mussolini's Men Tried Several Times to Abduct Once-Prominent Nobleman and Make Him Puppet Ruler.

By the Associated Press.

ADDIS ABABA, Oct. 26.—An Ethiopian chieftain whom Italians are reported to have once planned to abduct and set up as a puppet ruler in part of Ethiopia, is a virtual prisoner in a mountain monastery by order of Emperor Haile Selassie.

The chieftain, Ras Hailu, former Governor of Gojjam Province and once one of the most powerful men in Ethiopia, has been taken to the monastery at Debra Libanos, in Selale Province.

Ethiopians assert that Italians have tried on several occasions to size Ras Hailu, with the object of giving him the position recently given to Ras Gugsa, chieftain who was made ruler of Tigre Province in Northern Ethiopia, which the Italians now control.

The Ethiopians say that it was one of these attempts which ended in the crash of an Italian airplane in Egypt last August, when seven persons, including Minister of Public Works Luigi Razza and the explorer, Raimondo Franchetti, were killed. They declare Premier Mussolini of Italy had dispatched Franchetti to take Ras Hailu from Ethiopia.

Ras Hailu is the second prominent Ethiopian known to have been made captive by Haile Selassie. Former Emperor Lij Yasu is also held, it is said, in a luxurious prison the site of which has not been disclosed. There have been reports that Italians have tried also to seize him, with a similar plan for setting him up as an Ethiopian ruler under Italian supervision.

Ras Hailu was deposed as Governor of Gojjam in 1932 when he attempted to put Lij Yasu, grandson of Emperor Menelik II, back on the throne he once had held, removing Haile Selassie. He had first been held in Arusi Province, but was moved recently to Debra Libanos. In his lonely retreat far from Mussolini's bombs and airplanes, the pro-Italian Ras enjoys every privilege except his liberty. He wears a golden chain around his neck and a silver chain around his wrist. He is guarded, however, by monks in Haile Selassie's service.

Debra Libanos, 60 miles north of Addis Ababa, is the site of many noted churches and ecclesiastical libraries. There Ethiopia's sacred manuscripts have been kept from the time of the Queen of Sheba, from whom Haile Selassie claims descent.

ROOSEVELT FORMALLY OPENS NEW MARYLAND BRIDGE

Crowds at Cambridge, See President Pass Through Draw on Yacht Sequoia.

By the Associated Press.

CAMBRIDGE, Md., Oct. 26.—The $1,400,000 Choptank River span, 7000 feet long, the longest in the State, was named the "Emerson C. Harrington Bridge" by Gov. Harry W. Nice, who dedicated it today.

The dedicatory address, made before cheering spectators, was delivered just before President Roosevelt passed through the draw in the yacht Sequoia formally opening the bridge.

After passing through the draw, the Sequoia docked at Long wharf, where the President spoke briefly.

Harrington, a native of Cambridge and war-time Governor of Maryland, accepted the dedicatory honor.

The President will cruise to the Potomac River during the night and return to the White House tomorrow afternoon.

CALIFORNIA BRUSH FIRE UNDER CONTROL AFTER FIVE DAYS

Parts of 100-Square Mile Area Still Smouldering Near Malibu Hills.

By the Associated Press.

LOS ANGELES, Cal., Oct. 26. — The Malibu Hills brush fire was checked apparently on all sides tonight after it had threatened movie colony summer homes.

Although parts of an area of nearly 100 square miles still smouldered, fire fighters expressed confidence they had the fire under control. The Malibu fire started five days ago. Twice, it threatened to wipe out the Malibu Beach colony and the Malibu Lake resort area 35 miles northwest of here.

Federal forestry fire fighters and CCC workers said their only fear of the fire getting out of hand again was that a high wind might suddenly blow up.

ITALIAN STORY OF 'BATTLE OF THE MOUNTAIN MONKEYS'

100 Men Scaled Sheer Cliff and Surprised Ethiopians by Attack From Rear.

WITH THE ITALIAN SOUTHERN ARMY IN ETHIOPIA, Oct. 26.—The story of how the wily old Sultan Olol Dinle, who deserted to the Italian side, duped and defeated his countrymen in the "Battle of the Mountain Monkeys," was disclosed in dispatches today.

The Ethiopian defenders had fortified themselves in what they considered an impregnable position on Monkeys' Mountain, which has a sheer drop which, it was thought, only monkeys could scale.

Sultan Olol left 100 of his most agile men facing the rock wall and attacked with the bulk of his force in the rear of the Ethiopian position. When the main force feinted a retreat, the defenders dashed down, heedless of the bombs which a squadron of Italian planes dropped on them.

Meanwhile, however, Olol's agile hundred men climbed the rock wall, carrying two machine-guns, with which they raked the Ethiopians from behind. The defenders were finally forced to surrender.

120 REPORTED BURIED ALIVE IN JAPANESE MINE EXPLOSION

Little Chance to Recover Bodies in Fukuoka Prefecture, Correspondent Says.

By the Associated Press.

LONDON, Oct. 26.—The Exchange Telegraph Agency correspondent in Tokio reported tonight that 120 miners were buried alive in an explosion in the Akaike mine, Fukuoka prefecture.

The dispatch said there was little hope for recovery of the bodies.

U. S. AVOIDS PLEDGING AID ON SANCTIONS TO LEAGUE

In Note to Geneva Hull Tells of Steps Government Has Taken Under the Neutrality Law to Prevent War.

'SYMPATHETIC' TO EFFORT OF OTHERS

Secretary of State Again Asserts America Intends to Remain Uninvolved in Italian-Ethiopian Conflict.

By the Associated Press.

WASHINGTON, Oct. 26.—The United States, through Secretary of State Hull, tonight reaffirmed its stand of independent neutrality toward the Italian-Ethiopian war, but expressed "sympathetic interest" in efforts by others to bring a halt to armed conflict.

In a formal communication to the League of Nations, Hull gave this reply to an invitation to comment on the program of sanctions against Italy and to outline steps taken by this Government.

Hull carefully refrained from making any direct commitments on the League's efforts to halt the African conflict through economic pressure. In fact, the "interest" expressed in halting war was so drafted as to apply to any or all wars. In substance, the reply to the League's communication was a summarization of steps taken by this Government under the neutrality law. To this was added a reiteration of the United States' intention to remain uninvolved, and of its desire for an early halting of hostilities.

Consequences of War.

In the lengthy note, delivered through Hugh R. Wilson, United States Minister to Switzerland, to Dr. Augusto de Vasconcellos, president of the League's Committee of Co-ordination, Hull said:

"Realizing that war adversely affects every country, that it may seriously endanger the economic welfare of each, causes untold human misery, and even threatens the existence of civilization, the United States, in keeping with the letter and spirit of the pact of Paris and other peace obligations, undertakes at all times to not only exercise its moral influence in favor of peace throughout the world, but to contribute in every practicable way within the limitations of our foreign policy to that end.

"It views with sympathetic interest the individual or concerted efforts of other nations to preserve peace or to localize and shorten the duration of war."

Reviews Neutrality Act.

In recapitulating the moves made by this Government under the neutrality act, embracing an embargo on arms and war materials to both belligerents, a presidential admonition against American business transactions with either country and a warning to American travelers not to use ships of the combatants, Hull said:

"These steps have been taken for the purpose of dealing with this specific controversy and the special circumstances presented.

"The cvourse thus pursued in advance of action by other governments represents the independent and affirmative policy of the Government of the United States and indicates its purpose not to be drawn into the war and its desire not to contribute to a prolongation of the war."

At the outset, Hull referred directly to the communication from Dr. De Vasconcellos, who on Oct. 21 addressed a note to this country as well as other nonmembers.

Advocates Pacific Means.

"In regard to your statement that the Government's represented on the co-ordination committee would welcome any communication which any nonmember state may deem it proper to make to you, or notifications of any action which it may be taking in the circumstances," Hull said, "it is, of course, well known that the Government and people of the United States are deeply interested in the prevention of war, and hence in the sanctity of treaties and promotion of peace in every part of the world; that as a corollary to their abhorrence of

Continued on Page 2, Column 2.

GOVERNMENT PUTS ITS PLATFORM UP TO BRITISH VOTERS

Manifesto Asks for Mandate to Continue Present Course in Italian-Ethiopian Dispute.

'LEAGUE KEYSTONE OF FOREIGN POLICY'

Declares for Peace and Disarmament, 'But Gaps in National Defense Must Be Repaired.'

By the Associated Press.

LONDON, Oct. 26.—The National Government issued a manifesto tonight, outlining seven points as the basis of its campaign for the general election Nov. 14. Its platform follows:

1. The League of Nations will remain as heretofore the keystone of British foreign policy.

2. In the present "unhappy dispute between Italy and Ethiopia, there will be no wavering in the policy we have hitherto pursued."

3. Peace is the first interest of the British people, but gaps in national defense must be repaired.

4. There will be no relaxation of efforts to attain, by international agreement, a general limitation of armaments by every possible means—whether by restriction of numbers or by prohibition of weapons and methods of warfare.

5. The policy of reducing tariff barriers by means of bilateral commercial treaties will continue.

6. The agricultural policy will remain one of expansion of the home market.

7. Industrial expansion will be stimulated by a regime of cheap money and protection of the home market.

Under Three Signatures.

The manifesto was signed by Prime Minister Stanley Baldwin for the Conservative Party, Lord President of the Council J. Ramsey MacDonald for the National Labor Party (distinct from the Labor Party), and by Home Secretary Sir John Simon for the National Liberals.

Calling for a new mandate for leadership, they declared that Great Britain, during the past four years, had "emerged from the depths of depression to a steadily returning prosperity, with the name of Britain high in the councils of the world."

Although the National Government appeared likely to be shorn of its top-heavy majority in the House of Commons, political observers expect the Baldwin Government to be returned with a strong working majority of 150 to 200 seats.

Liberal and Laborite Views.

Liberal and Laborite manifestoes also were issued. The Laborite statement called the period of the present Government's power "four barren years," while the Liberal platform did not "recognize the present administration as a national Government," because, it said, it was not supported by any party except the Conservative.

David Lloyd George, war time Prime Minister, charged yesterday that the Baldwin government had done "the meanest electoral trick ever played by an administration," in calling what he termed a "snap" election. Today he joined Baldwin, MacDonald and Simon in signing protest against the action of the Laborites in running a candidate against the Speaker of the House of Commons, whose election is traditionally not opposed.

Capt. Eden Unopposed.

Sir Anthony Eden, Minister for League of Nations Affairs, will not be opposed by the Liberals because of his work for peace and for the League, which the Liberals have praised.

MacDonald faces a hard fight in his Seaham constituency where the coal miners are against him.

Sir Richard Stafford Cripps, considered to be one of Labor's potential Prime Ministers, in a bitter campaign speech at Edinburgh, compared capitalism to a scenic railway. "Each time we rise on a boom period of capitalism," he said, "we do not go quite as high as we went before. The cycle of booms is reaching the stage where there won't be any rise."

M. J. MEEHAN IS ACCUSED OF RIGGING MARKET

Continued From Page One.

that I have not, wittingly or unwittingly, violated any of the provisions of the Securities and Exchange Act, or the rules of any exchange of which I am a member."

Meehan, founder and senior partner of M. J. Meehan & Co., brokers, was reputed to have made millions in the common stock of Radio Corporation of America, which rose from a price of about $40 to $50 a share, before the crash.

Meehan's firm holds five Stock Exchange seats. The fifth was acquired this week, when Meehan paid $130,000 for a membership and presented it to his son William, on the youth's twenty-first birthday.

M. J. Meehan started his Wall street career as a messenger. He was successively a cigar store clerk and salesman in a theater ticket agency in the Wall street district. By 1918 he had saved enough to buy a membership in the old curb market.

Text of Hull's Note to League

WASHINGTON, Oct. 26.

FOLLOWING is the text of the reply which Secretary of State Hull tonight instructed Hugh R. Wilson, Ambassador to Switzerland, to deliver to the President of the Committee of Co-ordination of the League of Nations:

His Excellency,
Dr. Augusto de Vasconcellos,
President of the Committee of Co-ordination, League of Nations.

Excellency:

I have received your communication of Oct. 21, transmitting certain documents in the Italo-Ethiopian dispute, including the minutes of the Council of Oct. 7, the minutes of the Assembly from Oct. 9 to 11, and the recommendations of the Co-ordination Committee, for which I desire to express appreciation.

In regard to your statement that the governments represented on the Co-ordination Committee would welcome any communication which any non-member state may deem it proper to make to you, or notifications of any action which it may be taking in the circumstances, it is, of course, well known that the Government and people of the United States are deeply interested in the prevention of war, and hence in the sanctity of treaties and promotion of peace in every part of the world; that as a corollary to their abhorrence of war, with the human sufferings, the impoverishment of states and peoples, business dislocation and embittered feelings engendered by warfare, we are by tradition strong proponents of the principle that all differences between members of the family of nations should be settled by pacific means.

I need only call attention to Hague convention of 1907 for the pacific settlement of international disputes, the Pact of Paris, in the negotiation of which the Government of the United States played an important part, the anti-war pact sponsored by the Argentine Government and signed at Rio de Janeiro on Oct. 12, 1933, and the various conventions of conciliation and arbitration to which the United States is a party. These instruments of peace impose upon all nations parties thereto most solemn responsibilities, and no nation can look with complacency upon their non-observance.

What U. S. Has Done.

As regards the situation now unhappily existing between Ethiopia and Italy, I may point out that the Government of the United States put forth every practicale effort to aid in the preservation of peace, through conferences, official acts, diplomatic communications and public statements, and emphasized particularly the principles of the Pact of Paris and the high legal and moral obligations of the signatories thereto. This Government repeatedly expressed its anxiety and the hope that the controversy would be resolved without resort to armed conflict and the conviction of the entire nation that failure to arrive at a peaceful settlement of the dispute and the subsequent outbreak of hostilities would be a world calamity.

When, however, it was found that hostilities actually existed between Ethiopia and Italy, this Government, acting on its own initiative, promptly announced a number of basic measures primarily to avoid being drawn into the war, and which also would not be without effect in discouraging war.

The President of the United States, on Oct. 5, 1935, issued a proclamation bringing into operation under an act of Congress an embargo on the exportation of arms, ammunition and implements of war to both belligerents.

The issuance of this proclamation automatically brought into operation another provision of the act of Congress making it unlawful for any American vessel to carry arms, ammunition or implements of war to any port of the belligerent countries or to any neutral port for transshipment to or for the use of either of the belligerents.

Travel at Own Risk.

On the same day the President issued a further proclamation warning American nationals against travel on belligerent vessels and stating that such travel would be at their own risk.

In addition to the three measures just mentioned, the President took a fourth and most important step by issuing a public statement definitely warning citizens against transactions of any character with either of the belligerent nations, except at their own risk.

This latter statement was later emphasized when I publicly pointed out that the warning given by the President "certainly was not intended to encourage transactions with the belligerents" and that "our people might well realize that the universal state of business uncertainty and suspense on account of the war is seriously handicapping business between all countries, and that the sooner the war is terminated the sooner the restoration and stabilization of business in all parts of the world, which is infinitely more important than trade with the belligerents, will be brought about," and that "this speedy restoration of more full and stable trade conditions and relationships among the nations is by far the most profitable objective for our people to visualize, in contrast with such risky and temporary trade as they might maintain with belligerent nations.' This policy with respect to transactions with the belligerents I now reiterate and reaffirm.

These steps have been taken for the purpose of dealing with this specific controversy and the special circumstances presented.

Aim of This Policy.

The course thus pursued in advance of action by other Governments, most of which are parties to one or more of the peace pacts to which I have referred, represents the independent and affirmative policy of the Government of the United States and indicates its purpose not to be drawn into the war and its desire not to contribute to a prolongation of the war.

Realizing that war adversely affects every country, that it may seriously endanger the economic welfare of each, causes untold human misery, and even threatens the existence of civilization, the United States, in keeping with the letter and spirit of the Pact of Paris and other peace obligations, undertakes at all times to not only exercise its moral influence in favor of peace throughout the world but to contribute in every practicable way within the limitations of our foreign policy, to that end. It views with sympathetic interest the individual or concerted efforts of other nations to preserve peace or to localize and shorten the duration of war.

Accept, Excellency, the assurances of my highest consideration.

CORDELL HULL.

U. S. IN NOTE AVOIDS PLEDGE ON SANCTIONS

Continued From Page One.

war with the human sufferings, the impoverishment of states and peoples, business dislocation and embittered feeling ingendered by war, we are by tradition strong proponents of the principal that all difference between the family of nations should be settled by pacific means."

Against Trade With Belligerents.

Calling attention to The Hague convention of 1907 for the pacific settlement of national disputes, the Pact of Paris, in the negotiation of which the Government of the United States played an important part, the anti-war pact signed at Rio de Janeiro and other conciliation and arbitration pacts to which this Government is a party, Hull observed:

"These instruments of peace impose upon all nations parties thereto most solemn responsibilities, and no nation can look with complacency upon their non-observance."

He emphasized that the United States Government had "put forth every practicable effort to aid in the preservation of peace" between Italy and Ethiopia.

"When, however, it was found that hostilities existed between Ethiopia and Italy," he added, "this Government, acting on its own initiative, promptly announced a number of basic measures primarily to avoid being drawn into the war, and which also would not be without effect in discouraging war."

Calling attentio. to his recent statement supplementing President Roosevelt's warning to American business men that any transactions they have with the belligerent countries will be at their own risk, Hull quoted his own observation that the President's statement "certainly was not intended to encourage transactions with the belligerents," and added:

"This policy with respect to transactions with the belligerents I now reiterate and reaffirm."

Italy Gratified at U. S. Neutrality as Expressed by Hull.

By the Associated Press.

ROME, Oct. 27 (Sunday).—A Government spokesman said today that Italy "cannot help but be gratified" at Secretary Hull's reaffirmation of United States neutrality in the Italian-Ethiopian conflict.

Well-informed circles held the reference to America's willingness to aid efforts for peace within limitations under the Kellogg pact could not be interpreted as directed against Italy.

Government officials welcomed the American communication as "an influence which nullifies the importance of world solidarity" against Italy in regard to sanctions.

These sources pointed out that "the great American market is still open to Italy," particularly in regard to gasoline and oil.

ST. LOUIS POST-DISPATCH
Founded by JOSEPH PULITZER
Dec. 12, 1878.

TELEPHONE: MAIN 1111

Published Daily by the Pulitzer Publishing Co. Twelfth Boulevard and Olive Street. Entered as second-class matter, July 17, 1879, at the postoffice at St. Louis, Mo., under the act of March 3, 1879.

MEMBER OF THE ASSOCIATED PRESS and AUDIT BUREAU OF CIRCULATIONS

The Associated Press is exclusively entitled to the use for republication of all news dispatches credited to it or not otherwise credited in this newspaper, and also the local news published herein. All rights of republication of special dispatches herein are also reserved.

Subscription Rates by Mail in Advance (Applicable only where local dealer service is not available.)

Daily and Sunday, one year $10.00
Daily, without Sunday, one year 5.00
Sunday only, one year 5.00
Remit either by postal order, express money order or St. Louis exchange.

BRITISH FINANCIAL SANCTIONS TAKE EFFECT TUESDAY

Treasury Will Begin Action Against Italy on That Day—Arms Embargo Established Friday.

By the Associated Press.

LONDON, Oct. 26.—The Treasury Department today ordered that financial sanctions against Italy be made effective next Tuesday. It was announced the arms embargo became operative yesterday, and that economic sanctions would be begun when the League Council ordered them, probably early in November.

The Government announced everything was now prepared for the effective operation of sanctions.

Definitely declaring inacceptable Mussolini's peace proposals, advanced in diplomatic channels through Premier Pierre Laval of France, Britain expects no temporizing, no delays, no weakening when the League Council meets Oct. 31, to put the sanctions machinery into full operation.

The Treasury said financial penalties would be applied under Article 3 of the League of Nations Covenant. It would apply to the Government and residents of Italy and Italian territory, and to corporations incorporated under the laws of Italy or Italian territory. Thus, even nationals of Great Britain who reside in Italian territory are affected. Business with these persons or corporations affected was prohibited if it involved use of credit facilities.

Informed observers think the League will listen to peace plans only if Mussolini withdraws his troops from Ethiopia and announces his willingness to work out a settlement definitely within the framework of the proposals of the committee of five, which he rejected at Geneva several weeks ago. No major Italian territorial annexation in Ethiopia was envisaged in this plan, and it was understood the British Government adheres to the view none should be permitted.

While Mussolini's proposals to Laval were not announced, broad hints of his demands were given. It was thought his insistence of acquisition of outer Ethiopian provinces caused the major British objection.

13 Nations Now Applying Financial Sanctions.

By the Associated Press.

GENEVA, Oct. 26.—Great Britain informed the League of Nations today it had taken the necessary measures to halt all Italian imports as well as to lay an embargo on certain exports to Italy as soon as a League committee, meeting Oct. 31, fixed a date for international enforcement of the sanctions. The number of countries enforcing an arms embargo against Italy reached 33 when Argentina, Sweden and New Zealand reported they have taken this step. Thirteen countries are applying financial sanctions and four have approved the economic boycott.

French Acceptance of Early Application of Sanctions Indicated.

By the Associated Press.

PARIS, Oct. 26.—French acceptance of the early application of sanctions against Italy as unavoidable was indicated tonight in official circles. An official announcement branded as "unfounded" reports that Premier Laval intended to ask for a postponement of the application of sanctions by the League of Nations to enable him to continue his efforts to effect a conciliation of the Italian-Ethiopian dispute.

Spain, by Decree, Establishes Financial Sanctions.

By the Associated Press.

MADRID, Oct. 26. — President Niceto Alcala Zamora signed a decree tonight establishing economic and financial sanctions against Italy in accordance with the plan of the League of Nations. The decree forbids paniards to participate in loans to Italy either directly or indirectly. It forbids banking credits of any kind to Italy, or loans to Italian organizations or companies, and prohibits subscription to stock of Italian companies.

Ten Hurt When Bleachers Fall.

By the Associated Press.

GLOVERSVILLE, N. Y., Oct. 26.—Ten persons were injured when two sets of bleachers collapsed at Barling Field today during the Gloversville-Johnstown High School game. Mrs. Jean Welch of Gloversville suffered a broken ankle and Mrs. Madge Morse of Johnstown, injuries to her back and ankle. Two persons were treated for cuts. The others escaped with minor injuries. The game was resumed after 15 minutes' delay.

OLD GOLD CASH PAID
Brings New High Cash Prices at
Hess-Culbertson
OLIVE AT NINTH
Cash for Old Gold Jewelry and Silverware

PRICES ARE RISING!
REUPHOLSTER NOW!
Phone FOrest 8977 For Estimates and Samples
Your Living Room Suite completely reupholstered, including materials, as low as $29
REPAIRING—REFINISHING
Easy Terms
WM. B. APPELL Uph. Co., 4525 DELMAR BL.

ITALIAN TROOPS ADVANCE; MORE BOMBING IN SOUTH

Three Columns From Somaliland Push Rapidly Forward—Sharp Engagements With Ethiopians.

By the Associated Press.

MOGADISCIO, Italian Somaliland, Oct. 26.—Three columns of Italian troops were pushing rapidly forward tonight from Italian Somaliland toward the heart of Ethiopia, where they plan eventually to join forces with the army of Gen. Emilio de Bono, moving southward from Eritrea.

The advance today was preceded by active airplane reconnaissance. It was reported there were several bombardments and a number of sharp battles.

Half the troops moving in from Somaliland are native Somaliland fighters and the other half regular Italian soldiers.

By the Associated Press.

ROME, Oct. 26.—Eritrean troops, natives under Italian command, are advancing to occupy the Faras Mai River region in Northern Ethiopia, the Government announced today. The movement was said to be a preliminary to the major advance on Makale, 60 miles southeast of Aduwa. Makale is the next goal of the Northern Army. An almost impassable region of high mountains and ravines, however, has slowed up Italian operations.

There were unconfirmed reports in Rome tonight that the advance on Makale was under way.

The troops from Edaga Hamus marched 10 miles southward toward their goal. Others from the vicinity of Aksum cut across country eastward for 15 miles. As a result, the two Eritrean columns were 35 and 60 miles from Makale, respectively.

Dispatches said the Eritrean troops had occupied Debra Sion and Tecla-Aimanot (not shown on maps). The advance began from Edaga Hamus, about 50 miles north of Makale. The troops filtered into enemy territory along mule trails leading to Makale.

(Edaga Hamus is a village 15 miles southeast of Adigrat, one of the first Ethiopian towns occupied by the Italians.)

The troops were reported to have been received as "liberators" by the Ethiopians, and the correspondents said not a shot was fired during the advance.

Italian fryers discovered no massed enemy forces in reconnaissance flights over the Aussa region.

Forces under Gen. Rudolfo Graziani in the south are driving forward to Mogalo, half way to Addis Ababa, and to Sasa Baneh, half way to Harar. Harar has been designated as the meeting point of the northern and southern armies. Success in this objective would link Italy's colonies of Eritrea and Somaliland.

The communique said "Chiefs and important residents" in the region of the Faras Mai River have "submitted and affirm that the population awaits our occupation with anxiety."

Northern Advance Said to Wait on Developments in Europe.

ITALIAN NORTHERN ARMY FIELD HEADQUARTERS, Ethiopia, Friday, Oct. 25, (Delayed in Transmission)—The Italian southern army of Somaliland natives under Gen. Rudolfo Graziani may soon threaten Harar, important center and capital of Eastern Ehiopia, it was learned today.

The troops have advanced 100 miles recently, it was stated, and their progress may be speeded up with the end of the rainy season, expected soon in the southern area, where it continues much later than in the north.

Much more progress by the Italian army on the Somaliland front has been made in the past week than by Gen. Emilio de Bono's forces in the north.

An announcement at Aduwa yesterday said that 10,000 slaves had been freed in Tigre Province.

The troops in the northern zone are anxious to move forward. Officers and men insist that if they meet a large concentration of Haile Selassie's warriors, they hope for a major victory that may decide the outcome of the invasion.

There appears to be no military obstacle to an advance by the northern army. Italian engineers assert the roads are now sufficiently well-built for a forward movement. However, political developments in Europe, including diplomatic conversations there, are understood to be the determining factor in the order for a new advance.

HUNDREDS REPORTED KILLED IN HURRICANE IN HAITI

Heavy Loss of Life Is Result of Torrential Rains — Southern Peninsula of Island Is Isolated.

By the Associated Press.

PORT-AU-PRINCE, Haiti, Oct. 26.—Belated reports said today that hundreds of persons were drowned in floods accompanying the torrential rains of the hurricane last week-end.

The latest report from Jacmel was that 200 bodies had been recovered. The first word of the heavy loss of life was received today frmo the Southern Peninsula, isolated since Monday.

An unofficial estimate is that there are 1500 dead in Jeremie, which apparently was hardest hit.

The disaster in both cities was caused by a flood Monday night, after several days of abnormal rains.

The hydro-electric plant at Jacmel was reported destroyed and the town was without light or water.

A bridge over the Grande Anse River was destroyed in the Jeremie district.

It will be several days before an accurate check of fatalities and damage can be made.

The Standard Fruit steamer Truxton from Tampa, arriving here tomorrow afternoon, will take relief materials to Jacmel and Jeremie.

Telegraphic communication with Cayes was re-established. Damage to the city was not extensive, but a famine was feared because of the destruction of food crops.

Thousands were reported to be homeless and hungry, with crops destroyed.

The hurricane presumably was the same one that passed through Eastern Cuba and Jamaica last Monday.

A dispatch from Puerto Cabezas, Nicaragua, said winds of hurricane velocity which damaged crops around Cape Gracias yesterday had moderated today. Heavy seas, however, still endangered shipping.

Rising Flood Waters Following Storm Endanger Honduran City.

By the Associated Press.

TEGUCIGALPA, Honduras, Oct. 26.—A telegram from the town of Progreso today said rising flood waters following the Caribbean hurricane were endangering the city and lives of the residents. The message reported waters had reached the telegraph office at the time, 11 a. m. Immediately afterward communication was interrupted. Other flood damage was reported in several sections and the banana crop suffered damage.

ARABS ON STRIKE IN PALESTINE

Walkout Called Because of Alleged Gun Smuggling by Jews.

JERUSALEM, Oct. 26 (Jewish Telegraph Agency).—The Palestine police wore protective helmets today and the British police carried guns as Arabs began a general strike against alleged smuggling of guns by Jews.

The strike was called when it was disclosed by customs officials that barrels labeled "cement" brought to Jaffa in a Belgian ship contained arms. The walkout, which was called for 900,000 Arabs, was only partly effective. Palestine was peaceful except at Nablus, where 400 Arab youths threw stones and smashed windows. No one was injured.

ITALY'S ENVOY LEAVES ETHIOPIA UNDER GUARD

Count Vinci-Gigliucci Locked in Separate Coach of Train Going to Border.

By the Associated Press.

ADDIS ABABA, Oct. 26.—Count Luigi Vinci-Gigliucci, Italy's Minister to Ethiopia, after 16 days' defiance of Emperor Haile Selassie's order to leave, finally departed by train today.

Fearing hostile acts or demonstrations against the envoy, the Emperor sent along a large guard of soldiers armed with machine guns and rifles. They will accompany the Minister to the frontier of French Somaliland.

No diplomats were at the station to bid Vinci-Gigliucci farewell. The Emperor had requested them not to see the Minister off. He was accompanied by his military attache, Maj. Calderini, and was to be joined en route by two Consular agents from Mogalo.

When given his passports more than two weeks ago, Vinci-Gigliucci insisted he would wait on the Consular agents. Since that time he has been living almost as a prisoner in the home of Ras Desta Demtu, son-in-law of Haile Selassie, as a private citizen.

He was taken secretly from the residence today and locked in a separate coach, attached to the train, waiting outside the capital. The Minister was forbidden contact with his friends and all letters and telegrams, even those from Premier Mussolini, were withheld until he was on the train.

As a gesture of courtesy the Emperor sent one of his secretaries to the train to bid farewell to the Minister.

Ethiopia's ruler was greatly relieved when the Count departed, as he had feared his presence here might lead to an international incident.

President to Speak Armistice Day.

By the Associated Press.

WASHINGTON, Oct. 26. — President Roosevelt will lead the nation in homage to 125,000 World War dead in Armistice day services Nov. 11 at Arlington National Cemetery. While a bugler sounds "taps," the President will lay a wreath on the tomb of the Unknown Soldier and then address the nation over the radio. American Legion officers will decorate the tomb of Woodrow Wilson, wartime President, in the National Cathedral.

Tomorrow Special
Slightly Used
GRAND PIANO $97
TERMS Small Carrying Charge
WURLITZER 1006 Olive St.
Open Evenings

It's Heating Week
AT CENTRAL HARDWARE
SALE! FURNACES! BOILERS! REPAIR SUPPLIES!

A special event devoted exclusively to heating needs! Our heating departments in all three of our stores are completely stocked . . . everything from a complete, automatic, air-conditioned heating plant to the smallest valve, nut or bolt. No matter what you need, you can get it at Central Hardware, and save time, money and trouble.

Heating Repairs and Installations on THE GOVERNMENT LOAN PLAN
NO DOWN PAYMENT, THREE YEARS TO PAY, NO RED TAPE!
You can borrow from $100 to $2000 for any repair or remodeling job, plumbing or heating installation at low interest rate. We will handle all the details for you.
Free Engineering Service
Consult our experts about your heating problems—We will advise you what to do and how to do it—We will reccommend competent workmen if desired.

Furnace
With Finned Fire Pot
Large 20-Inch Size
$58.45
A new type Furnace with finned firepot . . . gives more heat with less fuel. Its lower height gives it more heating power . . . more ability to circulate warm air positively to the whole house.

Automatic Furnace Water-Pan Filler
$1.98
Proper humidity is important to good health. Now you can be sure of water in the furnace pan at all times, filled automatically with this simple apparatus which is easily installed.

GAS FURNACE LIGHTER
No paper or wood necessary; merely place the gas burner in the ash pit directly beneath the coal or coke and light the gas. Remove the burner when the fire is started. Complete with $1.29 long tubing for gas connection —

FURNACE REPAIR PARTS
Solid Copper Hot-Water Coils — $1.45
8-In. 24-Gauge Galv. Smoke Pipe, ft., 20c
9-In. 24-Gauge Galv. Smoke Pipe, ft., 24c
8-In. Adjust. Elbows, 24-gauge, galv., 44c
9-In. Adjust. Elbows, 24-gauge, galv., 52c
Asbestos Paper — 10-Lb. Roll, 79c
Furnace Water Pans — $2.25
Furnace Brushes, long handle — 29c
Furnace Cement, 2 Lbs., 18c; 5 Lbs., 35c
Furnace Floor Register, 8x10 — 99c

REGISTER SHIELDS
Put shields on your furnace registers now and have clean walls all winter. Adjustable to fit all size registers.
For Wall 39c For Floor 75c

New Square Jacket
BOILER
$68
A New modern boiler with insulated jacket. Economical fuel consumption but intense heating ability. Beautiful crackproof, peel-proof enamel casing. Size suitable for the average small home.
Larger Sizes Proportionately Low Priced

Coal Water Heater
This Heater has fire brick lining and therefore heats faster and holds heat longer. Do not confuse with cheaper type heaters at about this price.
$6.85

Asbestos Boiler Jacket
$2.95
Air cell asbestos insulating Jacket to fit over your 30 gallon hot water tank. Conserves your hot water and saves fuel.
30-Gallon Galvanized Tank — $4.95

COVER YOUR HEATING PIPES
You're losing heat and wasting fuel if your pipes are not covered. Get all the heat up to the radiators by insulating the pipes.
Priced in 3-Ft. Sections
½-In. 3-feet — 18c
¾-In. 3-feet — 20c
1-In. 3-feet — 22c
1¼-In. 3-feet — 25c
1½-In. 3-feet — 27c
2-In. 3-feet — 30c
Asbestos Cement, for covering heating boilers, 100 lbs. — $1.65

Boiler Repairs
Radiator Air Valves — 29c
Automatic Syphon Air Valves — 49c
Hot Water Coils, finned for more heat — 95c
Unbreakable Radiator Valve Handles — 19c
Radiator Water Pan Humidifiers — 35c
Boiler Liquid, to stop boiler leaks — 69c
Boiler Cleaner, removes scale and rust — 98c
Smooth-On Iron Cement, mends cracked boilers and radiators — 29c
Boiler Hot-Water Thermometer — 59c

Ash Sifters
This sturdy long-handle sifter separates the unburned coal or coke from the ashes — 98c

Clinker Tongs
A light, durable clinker tong, easy to use. 36 in. long. Special at — 29c

Furnace Scoop
Heavy pressed steel Scoop, specially designed to fire furnaces and remove ashes 49c

CENTRAL HARDWARE CO. 3 STORES
811 N. SIXTH ST.
1616 S. KINGSHIGHWAY
6301 EASTON AVE.

DEMURRERS TAKEN IN ADVISEMENT IN MOVIE TRUST SUIT

Judge Expected to Announce Rulings on These and Motions for Acquittal Tomorrow.

ARGUMENTS CLOSE AFTER THREE DAYS

Special Assistant Attorney-General Pays $25 Contempt Fine for Muttering "It's a Lie."

The movie conspiracy trial in Federal Judge Moore's court will enter its fifth week tomorrow.

Judge Moore took under advisement yesterday, after unusually protracted arguments of counsel, defense demurrers to the Government's case and motions for a directed verdict of acquittal and dismissal of the indictment. It was thought likely the Judge would announce his rulings on these tomorrow.

The jury, which was excused when the Government rested Wednesday and which reported again Friday, only to be sent away again, will be back tomorrow. If the Judge rules against the defense, the trial doubtless will proceed at once with defense testimony. The defense would not be required to offer evidence, but could stand on its demurrers; however, indications were that witnesses would be called. If the Judge should rule in favor of the defense, the jury would return a directed verdict of acquittal at once.

Arguments Began Thursday.

Arguments began Thursday afternoon and consumed all day Friday and all morning yesterday. Eight corporations of Warner Bros., Paramount and R-K-O movie interests are on trial, charged with violation of the Sherman anti-trust law in withholding films from Fanchon & Marco's Ambassador, Missouri and Grand Central theaters. Whether or not the Government has made the necessary proof of a conspiracy in restraint of trade was the crux of the arguments.

Frederick H. Wood of New York, a Warner lawyer, spoke for two hours yesterday, in response to Government arguments against the demurrers and motions. Special Assistant Attorney-General Russell Hardy, in charge of the prosecution, asserted to the Court that Wood's statements were largely a repetition of his original three-hour speech in opening the arguments.

"Hardy told the Court," Wood said, "that he didn't represent an individual or group of individuals or a corporation, but that his client is the Government. hTat is correct, but Hardy comes here conscious of the monopoly maintained by Fanchon & Marco in the first-run field."

No Such Monopoly Exists.

"I object to that statement," Hardy cut in. "I am conscious of no such thing. There is nothing in the record concerning the existence of such a monopoly, and as a matter of fact, no such monopoly exists. These men acquired these theaters legitimately and have operated them without violating the law."

"Well, what if they did have a monopoly?" Judge Moore inquired.

"It would mean nothing," Hardy declared.

George C. Leisure of New York, of R-K-O counsel, concluding the arguments, spoke of the Fanchon & Marco agreement to let the Fox Theater receivers have R-K-O films. If that agreement was carried out, he said, it would be impossible for F. & M. to show the R-K-O pictures in the Ambassador, Missouri or Grand Central theaters. For that reason, if for no other, he insisted, the demurrers should be sustained as to the R-K-O Distributing Corporation and Ned E. Depinet, its president.

Offers to Pay Lawyer's Fine.

Special Assistant Attorney-General Harold Schilz yesterday paid the $25 fine for contempt of court imposed Friday when he muttered, "That's a damned lie," in comment on a defense attorney's statement. Deputy Clerk Joseph Walsh told a Post-Dispatch reporter that Harry M. Warner of New York, president of Warner Bros. and one of the defendants, offered through an intermediary to pay the fine for Schilz Friday. Walsh would not agree.

Removal of Judge Moore's court to the new Federal Building, which had been scheduled for tomorrow, has been postponed to the end of the week.

DAUGHTER HELPS IDENTIFY WOMAN KILLED ON BRIDGE

Mrs. Odessa Ravens Finds Mother Was Victim of Street Car Accident.

The identification of the woman who was killed by an Illinois Terminal Railroad System car Friday night was completed yesterday by her daughter. The woman was Mrs. Mary Harmon, 39 years old, 3500 North Wharf street. The daughter is Mrs. Odessa Ravens, 5619 Clemens avenue.

Mrs. Harmon was struck by the car on the high line trestle near Buchanan street and was thrown 30 feet to the ground. She died shortly after midnight at City Hospital. The operator of the car, William Wimberly, said she was sitting lying on the rails and the accident was unavoidable.

ITALY'S ENVOY LEAVES ETHIOPIA UNDER GUARD

Count Vinci-Gigliucci Locked in Separate Coach of Train Going to Border.

By the Associated Press.

ADDIS ABABA, Oct. 26.—Count Luigi Vinci-Gigliucci, Italy's Minister to Ethiopia, after 16 days' defiance of Emperor Haile Selassie's order to leave, finally departed by train today.

Fearing hostile acts or demonstrations against the envoy, the Emperor sent along a large guard of soldiers armed with machine guns and rifles. They will accompany the Minister to the frontier of French Somaliland.

No diplomats were at the station to bid Vinci-Gigliucci farewell. The Emperor had requested them not to see the Minister off. He was accompanied by his military attache, Maj. Calderini, and was to be joined en route by two Consular agents from Mogalo.

When given his passports more than two weeks ago, Vinci-Gigliucci insisted he would wait on the Consular agents. Since that time he has been living almost as a prisoner in the home of Ras Desta Demtu, son-in-law of Haile Selassie, as a private citizen.

He was taken secretly from the residence today and locked in a separate coach attached to the train, waiting outside the capital. The Minister was forbidden contact with his friends and all letters and telegrams, even those from Premier Mussolini, were withheld until he was on the train.

As a gesture of courtesy the Emperor sent one of his secretaries to the train to bid farewell to the Minister.

Ethiopia's ruler was greatly relieved when the Count departed, as he had feared his presence here might lead to an international incident.

President to Speak Armistice Day.

By the Associated Press.

WASHINGTON, Oct. 26. — President Roosevelt will lead the nation in homage to 125,000 World War dead in Armistice day services Nov. 11 at Arlington National Cemetery. While a bugler sounds "taps," the President will lay a wreath on the tomb of the Unknown Soldier and then address the nation over the radio. American Legion officers will decorate the tomb of Woodrow Wilson, wartime President, in the National Cathedral.

Tomorrow Special
Slightly Used
GRAND PIANO $97 TERMS Small Carrying Charge
WURLITZER 1006 Olive St.
Open Evenings

Asbestos Boiler Jacket
$2.95
Air cell asbestos insulating Jacket to fit over your 30 gallon hot water tank. Conserves your hot water and saves fuel.
30-Gallon Galvanized Tank — $4.95
COVER YOUR HEATING PIPES
You're losing heat and wasting fuel if your pipes are not covered. Get all the heat up to the radiators by insulating the pipes.
Priced in 3-Ft. Sections
½-in. 3-feet — 18c; ¾-in. 3-feet — 25c
¾-in. 3-feet — 20c; 1½-in. 3-feet — 27c
1-in. 3-feet — 22c; 2-in. 3-feet — 30c
Asbestos Cement, for covering heating boilers, 100 lbs. — $1.65

Boiler Repairs
Radiator Air Valves — 29c
Automatic Syphon Air Valves — 49c
Hot Water Coils, finned for more heat — 95c
Unbreakable Radiator Valve Handles — 19c
Radiator Water Pan Humidifiers — 35c
Boiler Liquid, to stop boiler leaks — 69c
Boiler Cleaner, removes scale and rust — 98c
Smooth-On Iron Cement, mends cracked boilers and radiators — 29c
Boiler Hot-Water Thermometer — 59c

Ash Sifters
This sturdy long-handle sifter separates the unburned coal or coke from the ashes — 98c

Clinker Tongs
A light, durable clinker tong, easy to use. 36 in. long. Special at — 29c

Furnace Scoop
Heavy pressed steel Scoop, specially designed to fire furnaces and remove ashes 49c

811 N. SIXTH ST.
1616 S. KINGSHIGHWAY
6301 EASTON AVE.

MURRERS TAKEN N ADVISEMENT IN MOVIE TRUST SUIT

Judge Expected to Announce Rulings on These and Motions for Acquittal Tomorrow.

RGUMENTS CLOSE AFTER THREE DAYS

Special Assistant Attorney-General Pays $25 Contempt Fine for Muttering "It's a Lie."

The movie conspiracy trial in Federal Judge Moore's court will enter its fifth week tomorrow.

Judge Moore took under advisement yesterday, after unusually protracted arguments of counsel, defense demurrers to the Government's case and motions for a directed verdict of acquittal and dismissal of the indictment. It was thought likely the Judge would announce his rulings on these tomorrow.

The jury, which was excused when the Government rested Wednesday and which reported again Friday, only to be sent away again, will be back tomorrow. If the Judge rules against the defense, the trial doubtless will proceed at once with defense testimony. The defense would not be required to offer evidence, but could stand on its demurrers; however, indications were that witnesses would be heard. If the Judge should rule in favor of the defense, the jury would return a directed verdict of acquittal at once.

Arguments Began Thursday.

Arguments began Thursday afternoon and consumed all day Friday and all morning yesterday. Eight corporations of Warner Bros., Paramount and R-K-O movie interests are on trial, charged with violation of the Sherman anti-trust law in withholding films from Fanchon & Marco's Ambassador, Missouri and Grand Central theaters. Whether or not the Government has made the necessary proof of a conspiracy in restraint of trade was the crux of the arguments.

Frederick H. Wood of New York, a Warner lawyer, spoke for two hours yesterday, in response to Government arguments against the demurrers and motions. Special Assistant Attorney-General Russell Hardy, in charge of the prosecution, asserted to the Court that Wood's statements were largely a repetition of his original three-hour speech in opening the arguments.

"Hardy told the Court," Wood said, "that he didn't represent an individual or group of individuals but a corporation, but that his client was the Government. hTat is correct but Hardy comes here conscious of the monopoly maintained by Fanchon & Marco in the first-run field."

No Such Monopoly Exists.

"I object to that statement," Hardy cut in. "I am conscious of no such thing. There is nothing in the record concerning the existence of such a monopoly, and as a matter of fact, no such monopoly exists. These men acquired these theaters legitimately and have operated them without violating the law."

"Well, what if they did have a monopoly?" Judge Moore inquired.

"It would mean nothing," Hardy declared.

George C. Leisure of New York, R-K-O counsel, concluding the arguments, spoke of the Fanchon & Marco agreement to let the Fox Theater receivers have R-K-O films. If that agreement was carried out, he said, it would be impossible for F. & M. to show the R-K-O pictures in the Ambassador, Missouri or Grand Central theaters. For that reason, if for no other, he insisted, the demurrers should be sustained as to the R-K-O Distributing Corporation and Ned E. Depinet, its president.

Offers to Pay Lawyer's Fine.

Special Assistant Attorney-General Harold Schilz yesterday paid the $25 fine for contempt of court imposed Friday when he muttered, "That's a damned lie," in comment on a defense attorney's statement. Deputy Clerk Joseph Walsh told a Post-Dispatch reporter that Harry M. Warner of New York, president of Warner Bros. and one of the defendants, offered through an intermediary to pay the fine for Schilz Friday. Walsh would not agree.

Removal of Judge Moore's court to the new Federal Building, which had been scheduled for tomorrow, has been postponed to the end of the week.

DAUGHTER HELPS IDENTIFY WOMAN KILLED ON BRIDGE

Mrs. Odessa Ravens Finds Mother Was Victim of Street Car Accident.

The identification of the woman who was killed by an Illinois Terminal Railroad System car Friday night was completed yesterday by her daughter. The woman was Mrs. Mary Harmon, 39 years old, 3500 North Wharf street. The daughter is Mrs. Odessa Ravens, 3819 Clemens avenue.

Mrs. Harmon was struck by the car on the high line trestle near Buchanan street and was thrown 30 feet to the ground. She died shortly after midnight at City Hospital. The operator of the car, Wilson Wimberly, said she was sitting sideways on the rails and the accident was unavoidable.

FOUND GUILTY



—By a Post-Dispatch Staff Photographer.
BART DAVIT.

DAVIT GETS LIFE FOR MURDER; TO BE TRIED AS KIDNAPER

Continued From Page One.

County were prejudiced against her.

One Gangster Still a Fugitive.

One of those indicted, Tommy Wilders, Shelton gangster, is a fugitive, and the sixth defendant was John C. Johnson, Negro farmer at whose home in St. Charles County Dr. Kelley was held for a time by his abductors. Johnson was killed by machine gunners May 12, 1934, after he had made a statement naming Rosegrant, McDonald and Davit as among the kidnapers.

Davit faces two other charges in the county in connection with the attempted abduction of Oscar Johnson, 38 Portland place, on Aug. 3, 1931, near St. Albans. The charges, kidnaping and assault to kill, have been continued to the January term. Davit was charged also with robbery in that case, but was acquitted. McDonald, charged jointly with him in each case, was convicted on the robbery charge and sentenced to 10 years in prison.

JUDGES AGREE TO MOVE DOMESTIC RELATIONS COURT

Suggest Enlarging Elevator Service in Civil Courts Building to Which It Will Be Transferred.

The Circuit Judges at a meeting yesterday agreed to the city's proposal to move the Court of Domestic Relations from the Municipal Courts Building to the Civil Courts Building. It was explained by Baxter Brown, president of the Board of Public Service, and City Counselor Hay that plans were in progress to finish the eighth floor of the new courts building, where space will be provided for the two divisions of the Court of Domestic Relations. The divorce courts have been in their present quarters 14 years.

Incidentally, more elevator service in the Civil Courts Building was asked for by the judges. There is space for four elevators in addition to the six now in service and the judges suggested that the service be augmented by at least two cars. The request was favorably received by the city officials.

It is estimated the cost of finishing the eighth floor will be about $150,000 and installing each elevator $20,000. There are three unfinished floors in the Civil Courts Building, which was occupied in 1930. A mezzanine floor also is unfinished. Judge Granville Hogan presided at the meeting.

UNITED CHARITIES GROUP SOLICITORS START TOMORROW

Other Workers to Open Drive Nov. 11; One Division at Work Since Oct. 18.

The Group Solicitation Division of the United Charities Campaign will open its activities tomorrow night after a meeting of leaders at Glen Echo Country Club.

Other campaign groups, which seek to provide funds for the maintenance of 89 agencies and institutions, will begin solicitation on the official opening day of the campaign, Nov. 11. Solicitation by the Larger Subscriptions Division has been under way since Oct. 18.

The Group Solicitation Division, which contains 1500 volunteer canvassers directed by Eugene H. Harms, will solicit about 250,000 persons employed in various business organizations in the city and county. This division raised $742,297 last year.

FARMER KILLED BY ROBBER WHO SEIZED HIS AUTO

Continued From Page One.

formerly was superintendent of schools at Princeton, Mo., and that he himself had gone to school at Higginsville, Mo.

Prisoner's Criminal Record.

The criminal identification bureau of the State Highway Patrol at Jefferson City reports that Branam was convicted of grand larceny in Kansas City in 1931. He was arrested there two years later on a bad check charge under the name of Harold James. In 1934, Branam was arrested in Kansas City on a grand larceny charge and at Marceline, Mo., on charges of carrying concealed weapons and personating an officer. The bureau said Branam last June escaped from jail at Columbia, Mo., where he was held on a bad check charge.

$50,000 'PURELY A GIFT,' EX-SENATOR WATSON EXPLAINS

In Income Tax Inquiry He Denies Amount Received From Ex-Campaign Manager Was Fee.

FRIEND 'OFTEN' GAVE HIM MONEY

Only Connection With Radio Tube Factory Deal in 1929 Was to 'Bring People Together.'

By the Associated Press.

WASHINGTON, Oct. 26. — Former Senator James E. Watson of Indiana disclosed today the Justice Department had been investigating his income tax returns for two years, but flatly denied he had evaded taxes.

The former Republican leader of the Senate said he had received part of a fee that his old friend and former campaign manager, Jacob R. Finkelstein, had received from B. J. Grigsby, a radio manufacturer, in a business transaction, but that it was purely a gift and had been reported as such.

Finkelstein, Watson said, received the fee for negotiating the purchase of a radio tube factory for Grigsby. The former Senator denied the amount was $150,000. He said he thought he had received $50,000.

"I was Republican leader of the Senate," Watson said. "I would have been a great fool to engage in tax evasion. Even if I had no moral scruples, I would have had too much political sense for that."

Friend Under Indictment.

The Government's investigation into Watson's income tax returns was disclosed following indictment of Finkelstein in Chicago on tax evasion charges. Federal officials refused to discuss the status of the Watson case.

Watson denied reports that the fee was in connection with lobbying by Finkelstein.

"That is absolutely untrue," Watson said. "If Finkelstein ever lobbied, I never knew it. He got the fee in connection with the purchase of a tube factory. It had nothing to do with the Government or lobbying.

"There never was any talk of a fee between Finkelstein and me. When he got his fee, he said, 'you are entitled to half of this.' He had given me a lot of money, he was a great friend of mine, but there was no fee about it."

Brought "People Together."

Watson said his only connection with the purchase of the tube factory was a trip to New York during which he "brought some people together." He said he did nothing else, and did not even know how the deal came out.

Contending that he was and had been ready to pay whatever the department thought was right, Watson said he had suggested that the Justice Department make a full investigation of the case.

"As far as I am concerned, there is nothing to it," he said. "It's just like thousands of other cases. The Government says I haven't paid my full tax and I say I have. I'm ready to pay whenever they fix the amount, but I don't think I owe anything because there was no gift tax at that time."

"Abundance of Caution."

Watson said his income tax return was made out by the Internal Revenue Bureau expert assigned to aid Senators make out their returns. Afterward, he said, a representative of the bureau went over the return with him in detail and suggested that "out of an abundance of caution" he might pay $200 more, which he did.

Recently, he said, he had understood the case was dormant, and he did not think it would be raised again unless it was an attempt to "besmirch" him.

"I don't think the Democrats have it in for me," he added.

Samuel A. King, Watson's counsel, said today that "full and complete information" had been given to the Government and that he thought the Government was satisfied. If there is any question about the accuracy of the returns it cannot involve but a small amount and is a matter between the Senator and the Government. There is not a thing in the case that reflects on the character and integrity of the Senator. Governmental business was not involved and there was no lobbying as had been reported."

OLD HEIDELBERG
Incorporated
Henry E. Knaust
Kingshighway and Delmar
Wishes to announce to its many patrons that the Old Heidelberg, Inc., is still operating and will continue to operate on the same basis as formerly
Henry E. Knaust
SPECIAL
8-Course Table d'Hote SUNDAY DINNER
75c and $1.00
L. N. Rhodes, Mgr.
Phone FOrest 8826

Spanish Prince on Honeymoon in U. S.



—Associated Press Photo.

PRINCE JUAN, son of former King Alfonso of Spain, in New York with his bride who was PRINCESS MARIE MERCEDES DE BOURBON-SICILES. After touring the United States they will go to the Orient.

536 AMERICANS WIN SWEEPSTAKE PRIZES

First Round of Drawings at Dublin; 43 Pt. of Awards to U. S.

By the Associated Press.

DUBLIN, Irish Free State, Oct. 26.—Americans were assured at least $1,000,000 from the Irish Hospital Sweepstakes in the first round of drawing today even before the horses go to the post at Newmarket next Wednesday.

Pretty Irish nurses, working in relays under a huge figure of Galips, symbolizing he Irish version of the Arabian Nights, picked 536 tickets with United States addresses out of the huge, gaily-decorated drum in Mansion House from a grand total of 1261 tickets, representing 97 horses, drawn in a day of high pressure work.

Thus more than 43 per cent of the prizes went to Americans. Each of them was assured of winning almost $2000 and a few probably will win much more, depending upon the success of the horses they drew for the Cambridgeshire race.

Thirteen tickets were drawn on each horse. The amount eventually going to the United States will be considerably boosted for Americans hold 20 tickets on four of the first five favorites in the betting callover in London last night. Americans hold seven tickets on Law Court, seven on Pegasus, four on British Quota and two on Finalist.

Americans who drew tickets on the favorite, Pegasus, were listed as: "Hope," 510 Fifth avenue, New York; "Nit Wits," Socony Vacuum, Inc., Hartford, Conn.; "Teddy," 1325 Grand Concourse, New York; Marie Oaster, 4950 Chestnut street, Philadelphia; Frances Cobb, 292 Howard street, Cambridge, Mass.; John Biers, 908 East Forty-eighth street, Brooklyn, N. Y., and J. Novak, 236 South Castle street, Baltimore.

The draw will be resumed at 10 a. m. Monday with 10 residual prizes and 1300 consolation ones to come out of the drum. Officials hope to complete the work Monday but there is a possibility it may be necessary to continue Tuesday.

The prize fund this year is $6,490,356.17. Each holder of a ticket on the horse which wins the race will receive $147,300. Tickets on the holders of second-place horse will get $73,650 each, and the third horse will pay its holders $49,100. Each drawer of a horse will get $1825 regardless of how the horse finishes.

There will also be 10 residual prizes of about $10,792 each and 1300 consolation prizes of $491 apiece.

The draw was based on a list of 97 horses, but since many of them will not run, holders of tickets on non-runners will receive a prize equivalent to holders of tickets on horses which do not place.

Two Brothers in City Hold One of Winning Tickets.

Edward Graul, 21 years old, and his brother, Arnold, 24, residing at 4003A Humphrey street, are among the persons in the United States drawing winning tickets yesterday in the Irish Hospital Sweepstakes. Both are employed at the Forest City Manufacturing Co. as machinists.

Edward Graul said it was the first ticket he had ever bought in a sweepstakes. The ticket will pay nearly $2000 regardless of whether the horse he has drawn wins the race. His ticket is on British Quota, one of the favorites for the race, which will be run Wednesday at Newmarket, England.

If the horse should win the race, Graul and his brother would win about $147,300. If the horse is second, the ticket will pay $73,650; or if it is third, the brothers will receive $49,100.

Edward Graul said he purchased the ticket from a fellow employe for $2.50. His brother later asked to pay for part of the ticket, and will share in any winnings. Graul said if he wins one of the major prizes he will buy a farm for his father, who lives in Mascoutah, Ill.

Dr. Daniel Irion Dies.

By the Associated Press.

CHICAGO, Oct. 26.—Dr. Daniel Irion, president emeritus of Elmhurst College in suburban Elmhurst, died at his home last night. He was 80 years old. Dr. Irion qualified for the ministry at Eden Seminary, St. Louis, and spent a year as a pastor at Cottleville, Mo., before coming to Elmhurst.

C. E. Williams
SIXTH and FRANKLIN
DOUBLE Eagle Stamps MONDAY

Smart New Styles Plus—

"The Greatest Foot-Comfort You Have Ever Known"
Dr. Sawyer's Arch-fitting NATURALIZERS
(Only at This Store)



Parade
Fine BLACK or BROWN Kid
Sizes to 10 — AAAA to D

$7.50 Values
$6.00



Wilma
Fine BROWN or BLACK Kid
Sizes to 10 — AAAA to C



Triple COMFORT *Aids*
Cushioned Heel Seat. Restful Pillow-Tred. Special Arch Support.

2 of 23
Smart Styles of Fine Black or Brown Suede — Black Gabardine—Black or Brown Kid. Including—
SIZES 3 TO 11—AAAA TO EEE

C. E. Williams Quality Shoes for All the Family
Says: Don't spend your life "two feet from happiness." Have our Arch-Fitting Experts fit the individual needs of your feet in Dr. Sawyer's PLUS-FIT LASTS.
Style Book on Request

UNIDENTIFIED MAN KILLED BY AUTO ON EASTON AVENUE

Witnesses Say He Was Hit by One Machine and Run Over by Another in Heavy Traffic.

An unidentified man about 25 years old was killed at 7:30 o'clock last night when struck by an automobile as he crossed Easton avenue a short distance west of Vandeventer avenue.

Traffic was heavy at the time, and witnesses said it appeared that he was struck by an east-bound machine and run over by a west-bound automobile. The man died in the receiving room at City Hospital without regaining consciousness. He was aboxe five feet, eight inches in height and wore a blue serge suit. A handkerchief in his pocket was marked with the initial "H" and a ring bore the monogram letter "M."

A crowd had gathered by the time police arrived. Witnesses pointed out a machine as the one which had run over the man after he had been knocked to the pavement. The woman driver and three passengers denied the statement and were not held.

The license number of an automobile said by witnesses to have been that of the east-bound machine which struck the man was traced by police and the owner arrested at his home. Taken to the Deer Street Police Station in his automobile, he said he had stopped at the scene after the accident to inquire why the crowd had gathered. He denied that he had had an accident.

The machine was identified by five witnesses as the one which hit the man. However, it bore no marks indicating it had struck anyone.

Two Hurt in Texas Plane Crash.

Special to the Post-Dispatch.

DALLAS, Tex., Oct. 26. — Dick Green, Lubbock banker, and Tom E. Kelley, interne at a Dallas hospital, were injured tonight when Green's plane crashed on a railroad track 12 miles from Dallas, near Addison. Kelley's injuries were serious. Green, who was at the controls, was less seriously injured. They were returning from the Texas-Rice football game at Austin.

NURSE RETURNS FROM ETHIOPIA



—Associated Press Photo.
MISS VIOLA MAY BAYNE,

MISSIONARY of the United Presbyterian Church in Addis Ababa for 11 years, as she stopped over in Oakland, Cal., on her way to her home in Pittsburgh, Pa. She described Emperor Haile Selassie as "the best leader the Ethiopians could have."

FIRE BREAKS OUT IN PLANT OF FURNITURE AUCTION CO.

Blaze Apparently Centered at Back of Building at 2007-19 Delmar Boulevard.

Fire started late last night in the rear of the Missouri Furniture Auction Co., 2007-19 Delmar boulevard. Two alarms were sent out.

When firemen arrived smoke was pouring from the first and second floors of the two-story brick building. The blaze appeared to be centered in the rear.

The building contained a stock of new and used furniture.

10 SAVED FROM SINKING SHIP

BOSTON, Oct. 26.—The rescue of 10 seamen from the sinking British three-masted schooner Estonia off Nantucket Island early today by the Norwegian motor tanker South America, was told in meager wireless messages received here.

The salt-laden Estonia was bound for Bangor, Me., from Turks Island, British West Indies. A gale several nights ago is believed to have opened seams in the schooner. With the rescued crew aboard, the South America headed for Halifax, N. S., where the captain planned to put in Monday.

19 SEIZED IN THEFTS OF RELIEF CHECKS

17 of Negroes Said to Have Admitted Stealing Them From the Mails.

Nineteen Negroes were arrested by police last week on warrants charging possession of St. Louis Relief Administration checks stolen from the mails, Assistant United States District Attorney Henry G. Morris announced yesterday. He said 17 of the Negroes had admitted their guilt.

All those arrested were held in jail in default of bond, as were three other Negroes against whom warrants were issued a week ago. Postoffice inspectors and relief officials co-operated with police in the campaign to end general theft of checks from the mails in thickly populated Negro areas where, by misrepresentation, the thieves were able to intercept mail deliveries to obtain mail from letter boxes.

Morris said the Negroes had cashed 60 checks, ranging in value from $1.50 to $26. One 15-year-old boy told police he had taken the check addressed to his father, and a man admitted he took a rent receipt to identify himself in cashing a stolen check, according to Morris.

Merchants should use every possible means of identifying those who present checks, since they will lose whatever money they give in exchange for checks which are forged, Morris said.

ROBBER OBTAINS $120 FROM CLERK, SIX OTHERS IN STORE

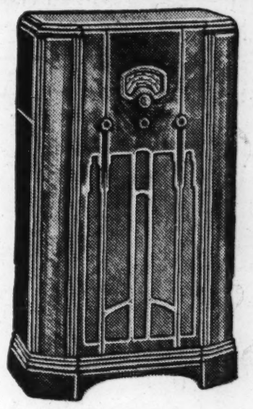
Theft at J. & R. Motor Supply Co. Branch at 3103 North Grand Boulevard.

The J. & R. Motor Supply Co. branch store at 3103 North Grand boulevard was robbed of $120 last night by an armed man who forced Robert Davis, a clerk, to empty the cash register and fled through the back door to the alley.

The robber did not molest two other clerks and four customers in the store at the time.

TEMPRTILE 10c
Per Sq. Ft. .....
For bathroom and kitchen. Comes in sheets. Gives tile appearance at low cost.
PRESDWOOD
3x4-Ft. Piece — 55c
We Have Every Thickness and Size.
ST. LOUIS LUMBER CO.
FREE DELIVERY
2509 S. Broadway GRand 8500
2239 S. Vandeventer GRand 8504
686 Lemay Ferry Rd. Riverside 4400

Yes! IT'S AN RCA VICTOR
IT HAS METAL TUBES ...But IT COSTS ONLY $65.75



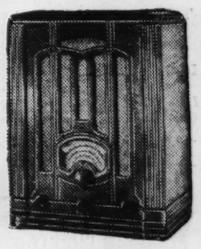
Beginning Tomorrow — Monday Morning
The Aeolian Company Offers
Two Sensational New Superheterodyne RCA Victors

Both employing the new "Magic Brain" principle. Unequaled Quality . . . unequaled low prices. World-wide foreign receivers, finest domestic reception. Full three-band sets, 540 to 18,000 kilocycles! More stations with better tone and far greater ease of operation.

SEE OUR "MAGIC EYE" DEMONSTRATION

Model C7-6
A luxurious console model at economy price. It brings you most foreign station frequencies — police alarms, airplane and amateur phone calls. 7 tubes, 12" Electro-Dynamic Speaker, 5 watts output, Automatic Volume Control and many other latest features. Price, complete . . . . . ONLY $86.50

Model T7-5
In the compact table cabinet of Model T7-5 you have identically the same radio chassis as in Console Model C7-6, with the smaller, 8" speaker. The model you choose depends only on your taste and convenience. Both sets are high in value for low price.



ONLY $65.75

FREE HOME TRIAL—*Phone CHestnut 6815*
Very Easy Terms as Low as $4.50 Monthly
LIBERAL ALLOWANCE ON YOUR OLD RADIO
Small Carrying Charge

OPEN EVENINGS
AEOLIAN COMPANY of MISSOURI
W. P. CHRISLER—PRESIDENT
1004 OLIVE STREET
OPEN EVENINGS

INVESTMENT BANKERS CONFER WITH SEC ON CHANGING LAW

Meeting Disclosed at Opening of Five-day Session of Organization in West Virginia.

By the Associated Press.

WHITE SULPHUR SPRINGS, W. Va., Oct. 26.—Efforts of leading investment bankers and the Securities and Exchange Commission to agree on proposals for revision of Federal securities laws to speed the flow of new capital to industry were disclosed today at the opening session of the Investment Bankers Association of America.

It was learned that a group of representative investment bankers met with the Commission last Thursday and filed a plan for the revision of the law to eliminate certain specific problems. It was understood that removal of the 20-day period between filing of the registration statement and the actual issuance of a security was urged to prevent certain dealers from "beating the gun" by making sales in advance of issue.

The convention began its five-day session with 850 delegates, the largest attendance since 1929 in contrast with only about 500 last year.

STATE LEGION CONFERENCES

Post Commander and Auxiliary Heads at Jefferson City.

JEFFERSON CITY, Mo., Oct. 26.—Mrs. Melville Muckleston, Chicago, national president of the American Legion Auxiliary, said tonight that the "future of America was secure so long as willingness to give time and effort in civic and patriotic work was typical of American women."

Mrs. Muckleston spoke at a joint dinner of 200 unit auxiliary presidents and secretaries, and American Legion post commanders and adjutants in annual conference here. The organizations will hold a joint meeting tomorrow afternoon at which J. Ray Murphy, national Legion commander; Mrs. Muckleston, and Gov. Park will speak.

A Priceless Opportunity to Hear One of America's Most Eminent Food Scientists and Diet Advisor to Hollywood!



Bengamin Gayelord Hauser

Will Lecture Here

In Our Ninth Floor Exhibition Hall at 2:30 P. M.

Monday, Oct. 28 Lecture—
"EAT AND GROW BEAUTIFUL"

Tuesday, Oct. 29 Lecture—
"EAT AND GROW SLENDER"

Mr. Hauser is an authority on food science, health-body building and scientific reducing. He will expose many of the movie stars' diet secrets.

Everyone Invited! No Charge!

Mauser Famed Diet Books on Sale in Book Dept.—Main Floor Balcony.

FAMOUS-BARR CO.

OPERATED BY THE MAY DEPT. STORES CO.

We Give and Redeem Eagle Stamps—Few Restricted Articles Excepted.

Movie Actress Engaged



—Associated Press Photo.

MISS JANE WYATT and EDGAR WARD, WHOSE engagement was announced in Hollywood, Cal., yesterday. Mr. Ward lives in New York and Florence, Italy. They met at a party given by Mrs. Franklin D. Roosevelt at Hyde Park, N. Y., in 1930.

AUSTRIA'S MODERN ARMS SHOWN IN PARADE IN VIENNA

Squadron of 36 Planes Takes Part in Demonstration of Military Equipment.

By the Associated Press.

VIENNA, Oct. 26.—Austria's modern military equipment was displayed in a military parade here today. There were little tanks and small cannon, mounted on rubber-tired wheels and drawn by single horses. A squadron of 36 planes dipped in salute over Heroes' Square. Some were three-motored bombers.

What had been announced as a review to restore the old imperial colors to the regiments of the republic turned out to be a disclosure of a variety of new weapons.

Franz von Papen, German Minister to Austria, appeared in an old German officer's spiked helmet.

CLUBS GIVE TOWNSEND INDORSEMENT POWER

Pension Plan Leader in Full Control at His Chicago Convention.

By the Associated Press.

CHICAGO, Oct. 26.—Delegates to the first "Townsend Pension Plan" convention voted here today to give Dr. Francis E. Townsend and the secretary of his movement, R. E. Clements, the sole right to indorse candidates in the next congressional and national elections, for the support of Townsend clubs in the country.

Associates of the pair said this action would give Townsend and Clements a political following they estimated at between six and seven million persons. A resolution was adopted which read:

"The final right of indorsement and support of any candidates must rest with the national headquarters, whose approval shall carry with it the full Townsend support, and precludes any Townsend club or organization or office from supporting anyone else."

The pension plan was indorsed by Earle J. Christenberry, former secretary to the late United States Senator Huey P. Long, as "just another road" to Long's "share the wealth" objective. Christenberry has been managing the convention. He insisted there was no political significance in his connection with the meeting. "I'm just back in my old business of convention management," he said.

Leaders of Townsend's campaign promised the convention they would win no later than 1936. "No power on earth can stop the Townsend plan," Representative Martin S. Smith, Democratic Congressman from Washington's Third District, declared in a speech. Both Smith and Gilmour Young, a Townsend organizer in Los Angeles, told the convention the next Congress could be persuaded to enact the Townsend bill.

"It will probably delay enactment until June," said Smith. Townsend Plan supporters will be asked to pay 10 cents a month, he said, to "organize and carry on the work" until then. Smith said "the greatest of humanitarian Presidents, President Roosevelt," would sign the bill, in Smith's opinion, if Congress passes it.

Smith, who helped draft the Townsend bill which would put the pension plan into effect, told the delegates that before long, the retirement age it sets would be as low as 45—all persons over that age to quit work and receive $200 a month on the sole condition they spend it completely within 30 days. Under the plan as now proposed, the retirement age would be 60.

TWO CHILDREN KILLED IN FIRE

Third Jumped From Fourth Floor, Gravely Injured.

By the Associated Press.

NEW YORK, Oct. 26.—Fire that swept the top floor of a Brooklyn brownstone residence tonight caused the death of two children, Patrick Vlattas, 15 years old, and his brother, George, 13. Their sister, Elizabeth, 12, was taken to a hospital suffering from burns and from internal injuries when she jumped from a fourth-story window to the back yard.

Another child, a 10-year-old adopted son of Mr. and Mrs. Nicholas Vlattas, ran through the flames and reached the street unharmed. A fifth child, Athena Perdikakis, 12, of Jackson Heights, escaped by walking a narrow ledge to an adjoining apartment house roof. Both Vlattas and his wife, Mary, were out shopping at the time.

TOMORROW! AT MANNE'S

USE THIS COUPON FOR CASH!

Manne Bros. Furniture CASH Certificate

When Presented

By _____

Or any member of his or her family will be accepted by Manne Bros. as a $29 CASH certificate to be applied on the purchase of any Suite at $59 or more. This Gift Certificate must be presented on Monday, Oct. 28th, 1935, between 9 a. m. and 5 p. m. It may be used instead of cash to make the down payment on purchase of Suite on that date. Not valid unless signed.

$29

(Signed) _____ MANNE BROS. FURNITURE COMPANY Manager.

No. _____ YOU MUST BRING THIS COUPON WITH YOU

$29 CASH CERTIFICATE!

. . . Use instead of cash AS DOWN PAYMENT on Any Living-Room, Bedroom or Dining-Room SUITE at $59 or more—MONDAY!

NO MONEY DOWN



THIS CUSTOM-BUILT 2-PC. SUITE

Is Only ___ $66

Less CASH Certificate __ 29

You Pay Only $37

Choice of Covers!

What a Suite! Massive, comfortable, smart! Choice of 4 styles, 15 covers at the price!



SEE Our Enormous Display 8 BIG FLOORS Fine Furniture

• SAVE UP TO 60% •

Suits! Chairs Occasional Pieces! Rugs, Heaters, Lamps, etc. Fresh from the leading style centers of America!

FREE CAB SERVICE—Phone CA. 6500

SENSATIONAL BARGAINS IN MORE THAN 400 SUITES!

$57.75 Suites, now ___ $28.75
$77.50 Suites, now ___ $48.50
$88.25 Suites, now ___ $59.25
$97.50 Suite, now ___ $68.50
$108.45 Suites, now ___ $79.45
$116.75 Suites, now ___ $87.75
$128.25 Suites, now ___ $99.25
$148.50 Suites, now ___ $119.50

With CASH Certificate!

TAKE A LONG TIME TO PAY!

Open Till 9 P. M.

"Better Furniture for Less Money—Always!"

Low Carrying Charges

MANNE BROS. 5615-23 DELMAR

Everybody's Talking About it!

. . . About the absolute guaranteed foot comfort in beautiful Adjustable Shoes!

Wouldn't You

. . . IF IT DID YOU GOOD . . . ?

Of course you would, and the reason they are doing so is because they have tried many other shoes without obtaining the relief they found in the Adjustable Shoe. The reason they found such "wonderful" relief in the Adjustable Shoe is just this:

What Is the Adjustable Shoe?

The Adjustable Shoe is NEW . . new in respect that it incorporates adjustable features needed for normal as well as a subnormal foot. It is constructed along scientific and beautiful lines by a foot specialist who has spent 37 years in scientific research on the foot and shoe.

The Adjustable Shoe is the only shoe that may be purchased which can be *adjusted* to conform to your individual needs or meet any condition regardless of whether that condition is one which causes weak ankles, corns, bunions and ills such as stinging, burning numbness, pains in the feet, calf, ankle, knee, thigh, hip, back and back of the neck.

The Adjustable Shoe is therefore an *individual* shoe . . a shoe made to absolutely permit the natural functioning of the foot.

What Others Have Told Us:

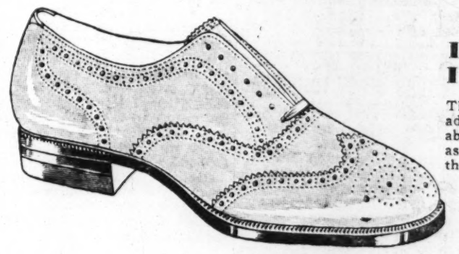
Many have told us that they have visited Canada, Europe and places in America seeking relief from their pains, only to find that the relief obtained was but a temporary respite of their distress. These self same people have expressed surprise at the quick relief found after wearing and experiencing the thrill of the first step in a pair of ADJUSTABLE SHOES right here in St. Louis.

Investigate: You owe it to yourself to investigate the Adjustable Shoe. Come in at any time without obligation. Try on a pair of these wonderful shoes . . . THEN YOU JUDGE FOR YOURSELF. Those of you who have been having foot trouble or are wearing improperly constructed shoes know that they are constantly "pulling you down" instead of building you up. Improperly constructed shoes will also slowly but surely make a normal foot subnormal. Orthopedic physicians the world over realize this even though most others do not.

All the Style You Could Wish for in a Shoe!

ADJUSTABLE SHOES

are made to fit a natural normal foot, and will help keep it normal.



IF YOUR FOOT IS NOT NORMAL

The Adjustable Shoe can be adjusted to help correct your abnormality and make walking as comfortable for you just as though your foot were normal.





ADJUSTABLE SHOES

$6.85 $8.45 $9.85

NO EXTRA COST!

You do not have to spend one cent for anything . . . the price listed is the *only price.*

For Men, Women and Children

24 Mezzanine GArfield 0693

THE ADJUSTABLE SHOE COMPANY

SAM A. LEDERER, Gen'l. Mgr.

ARCADE BUILDING

"The Shoe That's Putting the World on Its Feet"

Remainder of the Out

TAILORED YOUR MEAS

TO BE MADE

J.

ORD

To Satisfy

SALE STA MONDAY, Hold Your Plac

This Wholesale Stock Goes at Retail Now

At 33⅓c on the $1

The G. R. Schmidt Woolen Co. sold only at wholesale. Now this entire stock of the very finest imported and domestic woolens offered to the retail trade at 33⅓c on the $1.00 at retail. A sale that will rock the very foundation of St. Louis!

THIS IS THE END!

Over 500 Patterns to Choose From



CHOOSE ANY STYLE YOU WANT

TO THE WOMEN!

Here's your chance to get genuinely mannish fabrics for your "man style" suits or sport coats. Many of these beautiful tweeds and other woolens will be found most suitable. And what a chance to make the children new coats for little money! Remember, woolens like these can be found only in the more expensive ready-made clothes!

WITH INSTRUCTIONS TO SELL! A MERCILESS PRICE SLASHING!

Remainder of the G. R. Schmidt Woolen Co.'s $40,000 Stock Placed in the Hands of J. W. Grieser, Chicago Liquidator!

Out of the G. R. Schmidt Woolen Co.'s Hands—Into J. W. Grieser's Hands

TAILORED TO YOUR MEASURE TAILORED SUITS LESS THAN 50c ON THE $1.00

TO BE MADE FROM G. R. SCHMIDT WOOLEN CO.'S IMPORTED AND DOMESTIC 100% VIRGIN WOOL SUITINGS AND COATINGS

J. W. GRIESER, CHICAGO LIQUIDATOR

ORDERS A PUBLIC SELL-OUT!

To Satisfy the Management of the G. R. Schmidt Woolen Co., Corner 9th and Washington Ave., St. Louis

SALE STARTS 8 A. M.
MONDAY, OCTOBER 28th
Hold Your Place at the Door! Hurry!

G. R. Schmidt Woolen Co.
9th St. and Washington Ave.
Signed Away Their Rights Placing Absolute Power In My Hands to Make All Prices!
ON THIS STOCK OF WOOLENS!

J. W. GRIESER Now Takes Full Charge:
PRICES COLLAPSE COMPLETELY!

You folks surely secured bargains the past ten days—but you haven't seen anything yet! I'm knocking the very life out of prices! Throwing away every cost! Making this the most sensational SELL-OUT ever staged in St. Louis! I'm going to sell the remainder of G. R. Schmidt Woolen Co. stock—no matter what it brings! I've cut the very heart out of Schmidt's heretofore thought of low-quitting-sales-prices! I'll open the doors each morning at 8 o'clock and won't close the doors until 9 o'clock each night.

Signed: J. W. GRIESER, Chicago Liquidator.

This Wholesale Stock Goes at Retail Now
At 33⅓c on the $1
The G. R. Schmidt Woolen Co. sold only at wholesale. Now this entire stock of the very finest imported and domestic woolens offered to the retail trade at 33⅓c on the $1.00 at retail. A sale that will rock the very foundation of St. Louis!

A CALAMITY STRIKING INTO THE VERY HEART OF RETAIL ST. LOUIS!

Now You Can Enjoy a Tailor-Made Suit or Overcoat for Less Than a Ready-Made!

YOU CAN'T BUY WOOLENS LIKE THESE IN READY-MADE SUITS

COMPARATIVE PRICES BASED ON RETAIL
The comparative prices are based on actual retail prices today. And even then they are below actual worth. Woolen prices have increased by leaps and bounds—figure it out yourself! These sale prices are below actual wholesale and importer's costs.

THIS IS HOW IT IS DONE—VERY SIMPLE
For the average suit the cloth required is about 3¼ yards. We are prepared to furnish a tailor who will make your suit or overcoat to your measure for as low as $16.50, including linings, trimmings and buttons, at this price. Nothing else to buy!

7873 Yards on Sale

THIS IS THE END!

Over 500 Patterns to Choose From

CHOOSE ANY STYLE YOU WANT

DID SCHMIDT'S "FACE TURN RED!"—WHEN HE SAW THIS! I DON'T CARE IF IT TURNED PURPLE!

Retail Up to $6.00 WOOLENS $1.99 Yard

This group includes 100% virgin wool worsteds, clear finish and semi-finish. All the newest patterns, in stripes, checks and plaids. Fancy and staple weaves that men of good taste appreciate. The Schmidt Woolen Co., sold these direct to the finest tailors and now you have the opportunity to buy them at less than wholesale cost. Hurry to get your share of this lot—Liquidator's Sale Price per yard.

To $55 Suits $23.14

A suit tailored from any of the above woolens, tailored to your individual style and measured to perfection, for as low as $23.00. You'll have a suit that would cost you anywhere up to $55.00 if you bought it in the regular way. Now you can wear a high-class tailored suit for less money than an ordinary ready-made suit will cost you. COME IN FOR YOURS!

SCHMIDT NEARLY WENT INTO A SPASM WHEN HE READ THIS PRICE!

Retail Up to $9.00 WOOLENS $3.99 Yard

Schmidt said: "You're breaking my heart to sell my famous "GAELICLOTH" that I import directly from Scotland and woven only for me—at a price like this." I didn't even blink an eye but went right on with my work. The lot also represents imported Shetlands, English whipcords, silk-mixed worsteds, fancy worsteds, English serge and flannels. And Scotch fleece and chinchilla coatings.

Up to $75 Suits or Overcoats $29.80

When you wear a suit or overcoat from any of the above woolens, you are in the front of the fashion parade! A suit made from our famous "GAELICLOTH" cloth stamps you as one of the best dressed men. And look what low price will do it! Never in the history of fine tailored suits or overcoats has such an offer ever been made. Grasp it before it's too late!

SCHMIDT SCOWLED AND SAID: "WHAT NEXT WILL YOU GIVE AWAY?" BUT I TURNED MY TIN EAR TO HIM.

Retail Up to $8 WOOLENS $2.99 Yard

Just look at this selection!—A lot that will cause Schmidt to have heart failure when he figures his losses! Worsteds, Cheviots, fancy unfinished Worsteds, Imported Scotch Tweeds, Imported Scotch Crashes, Natural Paco Cloth and Scotch Border Tweeds. All the very newest patterns and weaves—every yard 100% virgin wool—every yard a beauty! Melton and Kersey Coatings, too.

To $60 Suits or Overcoats $26.47

Any of the above materials will make a suit, tailored to your measure for as low as $24.00—a suit that will put you immediately in the $60.00 class of good dressers. Where can you buy a ready-made suit with imported 100% virgin wool materials at a price like this? It's not in the cards! Have the satisfaction of wearing a suit of this type for the low price of $24.00!

THE BOARD OF DIRECTORS WENT INTO A HUDDLE WHEN THIS GROUP WAS REACHED

Retail Up to $12.00 WOOLENS $4.99 Yard

And did they bawl me out! But nothing faxes me! I re-grouped all the remaining high-priced lots into this one group. It consists of Imported Worsteds, Scotch Coatings, English Worsteds, Fancy Gabardines, Hand-Woven Harris Tweeds, woven on Harris Isles, Handwoven St. Kilda Tweeds, woven on the loneliest isle off the British coast. Included are the famous Learoyd Suitings, etc.

To $85 Suits or Overcoats $33.14

You are now in the highest bracket of the fine tailored suit line. There are no finer made! If we told you that some of the woolens above go into $125.00 suits, you might doubt it. But it's the truth and we can back up this statement. Then see what it costs you now!

Pick Out Your Style

TO THE WOMEN!
Here's your chance to get genuinely mannish fabrics for your "mannstyle" suits or sport coats. Many of these beautiful tweeds and other woolens will be found most suitable. And what a chance to make the children new coats for little money! Remember, woolens like these can be found only in the more expensive ready-made clothes!

Open Nites Until 9 P. M. Come In!

G. R. SCHMIDT WOOLEN CO.

(J. W. GRIESER, LIQUIDATOR) 9th and Washington Ave.

ENTRANCE, 902 WASHINGTON AVE., 2nd Floor—OVER HELLRUNG & GRIMM FURNITURE STORE

OPEN EVENINGS UNTIL 9 O'CLOCK DURING THIS SALE

...olute guaran-
...fort in beau-
...ble Shoes!

...You
...OOD . . . ?

...doing so is because
...btaining the relief
...n they found such
...st this:

...rs Have Told Us:

...s that they have visited Can-
...places in America seeking re-
...pains, only to find that the
...s but a temporary respite of
...hese self same people have
...e at the quick relief found
...d experiencing the thrill of
... a pair of ADJUSTABLE
...e in St. Louis.

...e: You owe it to yourself to
...justable Shoe. Come in at any
...gation. Try on a pair of these
... . . THEN YOU JUDGE
...F. Those of you who have
... trouble or are wearing im-
...ted shoes know that they are
...ng you down" instead of
...p. Improperly constructed
...owly but surely make a nor-
...al. Orthopedic physicians the
...ze this even though most

...or in a Shoe!

IF YOUR FOOT IS NOT NORMAL
The Adjustable Shoe can be adjusted to help correct your abnormality and make walking as comfortable for you just as though your foot were normal.



...e price **For Men, Women and Children**

...E ARCADE BUILDING

...d on Its Feet"

SEQUEL TO ROOSEVELT BOYS' CROSSING CRASH

Official Tells Lodge's Daughter, Who Demanded Inquiry, to Mind Her Business.

By the Associated Press.

BOSTON, Oct. 26.—The automobile accident in which two sons of President Roosevelt were involved recently had an acrimonious sequel today when State Motor Vehicle Registrar Frank A. Goodwin advised a daughter of the late United States Senator Henry Cabot Lodge to mind her own business.

John Roosevelt, youngest son of the President, was driving his brother, James, to the airport a few days ago when their automobile crashed into an electrical railroad train. Neither was seriously hurt.

Goodwin made public today a letter he had written to Mrs. Constance Lodge Williams, daughter of the former Senate and aunt of Henry Cabot Lodge Jr., Republican aspirant for the senatorial seat his grandfather held for 30 years.

In a letter to Goodwin, Mrs. Williams asked: "How many times does one have to drive through a red light into a train before being disciplined by the Registrar of Motor Vehicles? Do the same rules apply to others as to the Roosevelts? I was under the impression that you were trying to improve traffic conditions in Massachusetts. My mistake."

Registrar's Reply.

To this Goodwin retorted: "I am under the impression you are more interested in politics than you are in making the highways safe.

"Thousands of accidents are happening in Massachusetts, and this is the first time I ever knew you to write to anybody. Why did you pick out Roosevelt?

"You say you thought I was trying to make highways safe. Well, there have been 90 less killed this year than last year up to date and nobody gets any cases fixed here now, either.

"I suppose, however, you were very much disappointed to think that Gov. Curley (Democratic Governor James M. Curley) would remove the man who was here (Morgan T. Ryan, former registrar) and place me in the position because I supported Charles Sumner Bird against your husband years ago, and because I opposed your dear friend, Gaspar Bacon.

Women and Politics.

"You and the rest of the women who think they are politicians are responsible for the ruination of the Republican party, and there are a few of you who think they own the party because their relatives at one time or another held important positions therein.

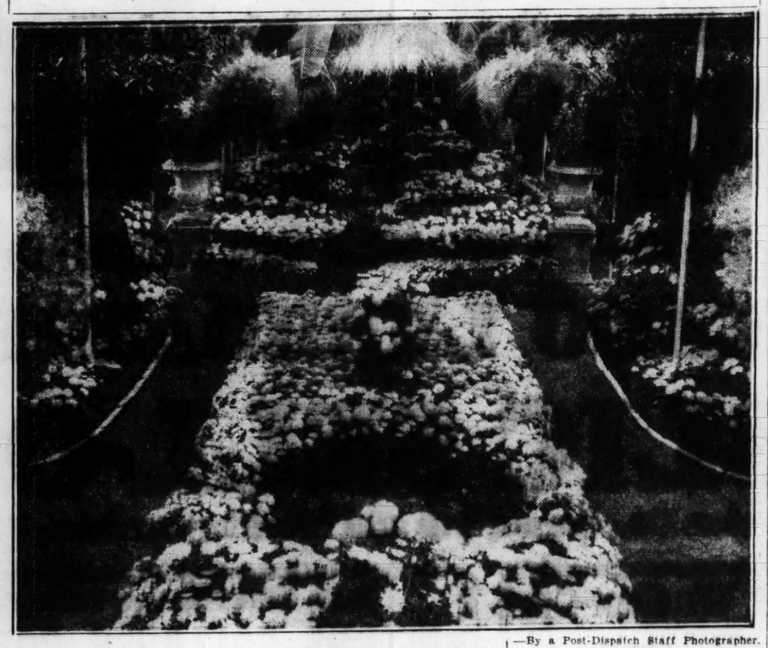
"I am running this office and you just take care of your own business."

The Gaspar Bacon mentioned by Goodwin is the former Republican Lieutenant-Governor of the State, who at the last election was defeated by Curley for the governorship. Goodwin, himself a Republican, was in that race as an independent.

Gift of Victor Herbert Mss.

WASHINGTON, Oct. 26.—A collection of 50 music manuscripts written by the late Victor Herbert has been deposited with the Library of Congress by Mrs. Ella Herbert Bartlett of New York City, the composer's only daughter. The collection includes about 7500 pages, all in the composer's handwriting, and contains the full orchestral scores of several of Herbert's most popular operettas. The earliest manuscript is "The Captive," a dramatic cantata composed in 1881.

General View of Flower Show at Forest Park



—By a Post-Dispatch Staff Photographer.

BORAH LEADS IN PRESIDENTIAL POLL OF CALIFORNIA G. O. P.

Hoover Next, Knox Third; Gov. Merriam Is Choice for Vice-President.

SANTA BARBARA, Cal., Oct. 26.—A poll of the Republican county chairmen of California conducted by the Santa Barbara Morning Press disclosed Senator William E. Borah of Idaho was their choice for President and Gov. Frank F. Merriam of California for Vice-President. The poll represented 44 of the State's 58 counties.

The first choice for President listed Senator Borah 16, Herbert Hoover 5, Col. Frank Knox of Chicago 4, Senator Charles L. McNary of Oregon 4, Gov. Merriam 2, Gov. Alfred M. Landon of Kansas 2, Ogden Mills 2, Congressman Hamilton Fish of New York, John Winant, former Governor of New Hampshire; Senator Robert M. La Follette of Wisconsin, Lewis Douglas of Arizona, Senator George W. Norris of Nebraska, Senator Arthur H. Vandenberg of Michigan, Senator Hiram W. Johnson of California and Mayor LaGuardia of New York City, each 1.

LOBSTER CONSPIRACY ALLEGED

Trade Commission Charges Price-Fixing.

By the Associated Press.

WASHINGTON, Oct. 26.—The Federal Trade Commission today took steps to end what it called a conspiracy to fix lobster prices.

It charged that Associated Lobster Dealers of Massachusetts were fixing the prices at which lobsters were bought from Canada, supplier of 80 per cent of this sea food to the United States. The commission asserted the association also fixed the prices for the remaining 20 per cent, taken along the coasts of Maine and Massachusetts.

By the Associated Press.

BOSTON, Oct. 26.—A denial that the price of lobsters on the Boston market had ever been fixed was made tonight by Orris E. Gerrish, secretary of the Associated Lobster Dealers of Massachusetts.

JEWEL BOX DISPLAY OF CHRYSANTHEMUMS

Exhibit of 2000 Plants Opening Today to Continue Through November.

The annual autumn display of chrysanthemums at the Jewel Box in Forest Park, exhibited by the City Park Department, will open at 8 a. m. today. If weather conditions are favorable the display will be continued through November.

About 2000 plants are on display, the early varieties predominating. As these begin to wilt and lose their best form, they will be replaced with 22 later varieties, which have not reached their best flowering stage.

The largest number of one variety now displayed is the "Caprice," a loose-petaled bloom in pink, white, bronze, rose, purple and yellow.

"Mrs. Calvin Coolidge" is a dark red, with the undersides of the petals yellow. "Angelo" is a tightly clustered blossom in pale shell-pink running to white. "Firebird" is a light bronze with a slightly reverse yellow petal, and a small bright yellow, about the size of a quarter, used principally for edging the beds, is "Zora." Another small variety in pink is "Starbright." Three shades of the tall-stemmed "Turner" variety with curved petals and the largest flowers are shown in white, yellow and pink.

A massed bed forms the centerpiece of the display with a pool in the center. Yellow "Zoras" border the centerpiece which is divided by close grouping of the plants into color segments of white, light pink, yellow, dark pink, light red, bronze and yellow. The taller "Turners" are elevated in a central row above the shorter-growing varieties.

A rock mound forms a background for the central bed, and the sides of the Jewel Box, next to the footpaths, are banked with chrysanthemums.

There are three elevations to the mound, the lowest planted in yellow chrysanthemums, the middle elevation in pink and white, and the crest of the mound in bronze, pink, yellow and white chrysanthemums. On the mound are ferns and other foliage plants.

Behind the main display winding paths lead between arrangements of chrysanthemums placed among tropical plants.

FALL TRIES TO SAVE HOME IN FORECLOSURE ON RANCH

Contends House Is Not Included in Mortgage; Files Motion to Vacate Decree.

By the Associated Press.

ALAMOGORDO, N. M., Oct. 26.—Albert B. Fall, central figure in the oil scandals in President Harding's administration, took action today to prevent his eviction from his Three Rivers ranch home.

Fall and his wife filed a motion in District Court to vacate a decree which gave title to his friend, the late Edward L. Doheny. Fall, after his resignation as Secretary of the Interior in the Harding Cabinet, later served a prison term for accepting a bribe, but Doheny, accused of making the bribe, was acquitted.

For several weeks the threat of eviction has faced the Falls as a result of sale of a mortgage on the ranch. The mortgage, held by interests formerly controlled by Doheny, was foreclosed and the property recently acquired by the Palomas Land & Cattle Co.

Fall contends the ranch home itself was not included in the mortgage.

Heads National Guard Association.

By the Associated Press.

SANTA FE, N. M., Oct. 26.—Brigadier-General Thomas E. Rilea of Salem, Ore., was elected president of the National Guard Association of the United States here today, succeeding Major-General Roy D. Keehn of Illinois. Brigadier-General Fred M. Waterbury of New York was elected vice-president. Providence, R. I., was chosen for the 1936 convention.

PRESIDENT STRESSES NECESSITY OF DEFENSE

Indorses Navy Day Which Will Be Observed With Special Programs Tomorrow.

By the Associated Press.

WASHINGTON, Oct. 26.—"In the unsettled conditions existing throughout the world, it is imperative that we should heed the needs of national defense," President Roosevelt wrote Secretary of the Navy Swanson in indorsing the commemoration of Navy day.

"By the passage of the Vinson-Trammel bill which authorizes the upbuilding of our Navy to the limits of existing treaties, our national legislation gave very definite expression of its purpose to increase the strength of the American Navy to a degree commensurate with America's needs, interests and responsibilities."

Navy day is celebrated annually on Oct. 27 the birthday of Theodore Roosevelt, but because the date falls on Sunday, most of the program will be given Monday. At the Philadelphia Navy Yard two destroyers, the Shaw and Cassin, will be launched and the keel of the cruiser Wichita will be laid. A crash dive demonstration by a submarine in North River, New York, and a dive bombing demonstration by an 18-plane squadron over the naval air station at Washington are also on the program.

Assistant Secretary Henry Roosevelt will invite all American citizens to join in the observance in a radio address at 1:30 p. m. (St. Louis time), tomorrow. On the same program, Rear Admiral Joseph K. Taussig, Assistant Chief of Naval Operations, in Washington, will receive radio, telephone and code reports of commandants of naval districts and stations scattered over the world on their preparations for Naval day.

Monday at 1 p. m. (St. Louis time), an account of the launching at Philadelphia will be broadcast, and later a description of the training of recruits for the Navy at the Great Lakes Training Station at Chicago.

Rear Admiral Martin Woodward, commander of the destroyer squadrons of the battle force, will describe by radio an inspection tour of the destroyer Crowninshield, docked at San Diego, Cal. Addresses will be made by Admiral Standley, Chief of Naval Operations, at Atlanta; Rear Admiral Charles Russell Train, at Akron, O.; Rear Admiral M. M. Taylor, at Cleveland, O., and Brigadier-General Frederic L. Bradman, Marine Corps, at Reading, Pa.

Warships in port and the Navy's shore stations will be open to the public on Monday.

SALVATION ARMY FUND DRIVE WORKERS TO MEET TOMORROW

$21,000 of $96,000 Quota Reported Pledged at Meeting Wednesday.

Workers in the Salvation Army campaign to raise $96,400 for its service fund will report tomorrow noon at a meeting at Hotel Statler.

Former Mayor Henry W. Kiel is general chairman of the campaign. Division chairmen and their quotas are: Arthur T. Morey, industrial and employes division, $32,000; Edmond Koeln, general solicitation division, $20,000; Mrs. William T. Nardin, women's division, $8000; Mayor Charles A. Shaw of Clayton, St. Louis County division, $15,000.

At a report meeting last Wednesday, pledges of $21,237, or 22 per cent of the amount sought, were announced. The special gifts division, headed by Phil H. Brockman, also will meet tomorrow noon at the Statler.

FIELD TRIALS NEAR STURGEON

Missouri Amateur Open Derby to Start Monday.

STURGEON, Mo., Oct. 26.—The Missouri Field Trial Association will have its members' amateur derby and all age and open derby and open all age field trials on the 20,000-acre game preserve near here, beginning Monday.

A survey estimates over 30,000 birds on this refuge this season. The judges in both events will be Thatcher Parker and C. T. Carney.

U. S. IS FIRST IN AVIATION HONORS, REPLACING FRANCE

Americans Hold 47 Records, Including Seven Awaiting Recognition; Italy Is Third.

CHICAGO, Oct. 26.—The United States has overtaken France and gone into the lead in the race for world aviation honors, an unofficial compilation of records disclosed today.

Data supplied by the National Aeronautical Association gave this country 47 records—including seven new ones awaiting recognition by the Federation Aeronautique Internationale and an eighth, that of the Navy's 3387-mile seaplane flight from Panama to California, ready for filing. The records include lighter-than-air craft.

French flyers had 38 recognized marks.

Italy, its attention diverted from peace-time aviation to preparations for war, dropped to 21. But among the Italian marks was the maximum speed record of 440.681 miles an hour established by Francesco Agello in a tiny seaplane a year ago.

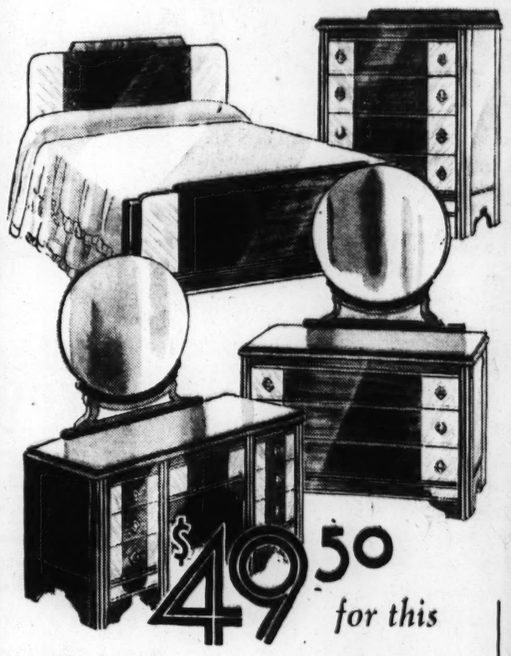
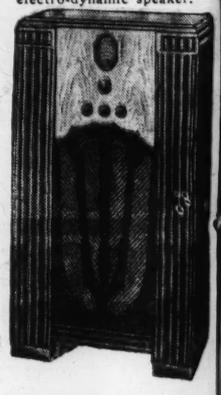
Foremost among the American records awaiting attention is a land speed mark of 352.46 miles an hour. It was attained by Howard Hughes over a measured California course Sept. 13.

FOR THREE DAYS ONLY
Largest Retail Mfrs. Nationally Known
TABLE PADS
90
MADE TO MEASURE TO FIT ANY SHAPED TABLE
Liquid and Heat Resisting!
PAD FOLDS COMPACTLY INTO THREE OR FOUR
FREE DELIVERY WITHIN 25 MILES
SECURELY BOUND WITH FABRICOID BINDING
SANITARY WASHABLE WHITE FABRIC TOP
GREEN BACKING IDEAL FOR CARD PLAYING
Phone or write and a representative will call at your home for measurements. No charge for this service, including suburban calls.
UNITED ASBESTOS PAD CORP.
920 CHEMICAL BLDG. CHest. 4531
Copyright, 1935, by United Asbestos Pad Corp.

SPECIAL
FOR ONE-DAY ONLY
A. Golub's Selected Oak
Half Soles AND Rubber Heels 49c
MONDAY! . . . One Day Only At . . .
10 SHINES FREE
A. GOLUB
6 MODERN SHOPS
1002 OLIVE
415 N. BROADWAY
411 N. 8TH ST.
BROADWAY & MARKET
GRAND & OLIVE
GRAND & GRAVOIS

Give Your Child This Chance
Quality
Baldwin Pianos are built to an ideal . . . Not to a price.
Seventy-three years of skillful yesterdays to give you Today's most beautiful Pianos.
Baldwin, Howard, Monarch, Hamilton, Sargent.
SPECIAL — Baby Grand Piano — product of Baldwin — at less than half price when new—a Bargain, $295
BALDWIN PIANOS
1111 Olive Open Evenings

AMERICA'S LOWEST PRICED FILING CABINET
ALL-STEEL
BUY NOW!
Non-Suspension Type $9.75
MONEY-BACK GUARANTEE OF SATISFACTION
Legal Size, Locks, Wood Grain or Special Finishes and numerous other designs at attractive prices.
CRADLE SUSPENSION TYPE $13.75
AMERICAN METAL PRODUCTS CO.
3672 PARK AVE. GRand 3753


11 QUALITY PIECES
COMPLETE
Here's an ensemble that even the most modest budgets and limited incomes can afford . . . and it can be bought on the easiest of terms. Two-piece living-room suite, pull-up chair, bridge lamp, floor lamp, table lamp, coffee table, end table, occasional table, smoker, and a pair of book ends.
$49
$5 CASH! $1.00 WEEKLY
Small Carrying Charge

$49.50 for this
3-Pc. Bedroom Suite
Beautiful modernistic design with richly grained and matched walnut veneers and exquisite hardware. Large, finely constructed pieces with big, roomy, easy-sliding drawers. At this special price you may choose either the dresser or vanity with bed and chest of drawers.
SEE THIS NEW 1936 PHILCO RADIO
Complete With Philco All-Wave Aerial
$54.95
Beautiful walnut floor type model, with such 1936 Philco advancements as the new precision radio dial . . . automatic aerial selector . . . two speed tuning gear . . . wave band indicator . . . 3 band short wave and long wave dial, and of course the tone leader, the Philco electro-dynamic speaker.

Open Every Night Until 9 . . . Cass Ave. Store Open Monday and Saturday Nights
"You Get The Girl, We'll Do The Rest"
HELLRUNG & GRIMM
9th and Washington » 16th and Cass

BIG VOTE CAST IN AAA POLL ON CORN-HOG PLAN

Early Returns Give Heavy Majorities for Continuing Production Control Next Year.

By the Associated Press.

KANSAS CITY, Mo., Oct. 26.—The fate of a corn-hog program in 1936 was in the balance tonight as 2000 polling places began a slow counting of ballots in the national referendum held by the Agricultural Adjustment Administration.

From 8 a. m. to 10 p. m. corn and hog producers in 48 states went to county centers to vote "Yes" or "No" on the question, "Do you favor a corn-hog adjustment program to follow the 1935 program which expires Nov. 30, 1935?"

At Washington, reports of heavy voting were interpreted by AAA officials as an indication that the administration would be given a mandate to continue its program.

Early returns from 16 States showed 26,483 for, and 4680 against the production-limitation program.

In Tennessee first returns recorded 8051 for the program, 776 opposed.

Returns From Missouri.

Missouri farmers cast a heavy vote in favor of continuing the program.

Incomplete returns from 13 counties showed a total of 4335 for and 529 against. Contract signers voted 4087 to 303, and non-contract signers 248 to 126, for the program.

Buckner precinct in Jackson County voted 8 for and 16 against.

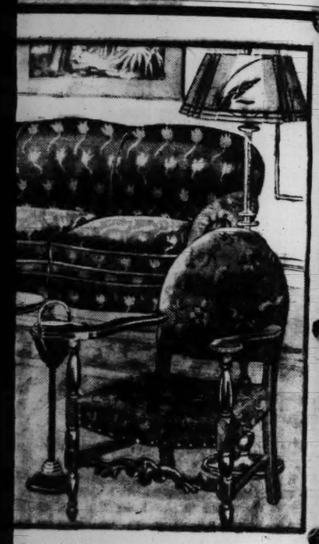
In several counties, including Wemiscot, Howell, Randolph, Macon, Callaway, Cole, Ray and Boone, the incomplete returns gave a favorable

POCKELS Water Glass
Makes the Best Egg Preserver
ASK YOUR HARDWARE DEALER

OPEN EVERY NITE
$1.50 Electric Clock, 69c
$4 Hammond Wall Clock, Elec. $1.49
$2 Elec. Alarm Clock 88c
SHOTGUN SHELLS
Fresh 1936 Stock Box of 25 All Gauges 49c
UNIVERSAL
NEW ADDRESS
1011 Olive St. CH. 8930

INCANDESCENT
Electric Supply Co.
1121 LOCUST
Semi-Annual Clearing Sale
$5 2 and 3 light fixtures to match special $2.75
$6 5-light living or dining room Fixture equipped with control switch wired complete special $2.98 Made of heavy cast metal, plated bronze or silver pewter finish; length 36", spread 15". Choice of drop or ceiling type.
$2 White Enamel Bracket or Ceiling Light Wired Complete with Shade Special, 55c with Pull Switch, 65c
Mail or Phone Orders Filled. Write for Free Catalog. Phone Chestnut 0797
$12.50 6-Light Living or Dining Room, Indirect Fixtures. SPECIAL — $3.95 Length 36 in. Spread 18 in. Equipped with 5 lights on side and 1 light in center. Finished in Silver or Bronze with hammered metal and antique glass effects. Wired complete.
$10.00 5-light same as above SPECIAL $2.95
$9.00 3-light, same as above, SPECIAL $2.45
BEVELLED MIRROR GLASS PANELS
FINISHED IN PLATED BRONZE OR SILVER
$20.00 6-LT. GLASS PANEL FIXTURE Wired with 3-way CONTROL Switch, complete. Special, $7.95 Length 36"; width 18"; made of heavy cast metal, finished in plated Bronze or Silver and Gold. Choice of drop or saddle type
TURN AND PULL SWITCH TO CONTROL CENTER OR OUTSIDE LIGHTS
$4.00 Value PORCH LANTERN Wired Complete $1.79 Amber glass panels, copper bronze finish.
$3.50 PORCH OR RATHSKELLER CEILING LIGHT, 8" long; 6½" wide; in copper or antique pewter with glass globe to match. Wired complete, Special $1.49

OWEST PRICED
FILING CABINET
ALL-STEEL
BUY NOW!
Non-Suspension Type
$9.75
MONEY-BACK GUARANTEE OF SATISFACTION
Legal Size, Locks, Wood Grain or Special Finishes and numerous other designs at attractive prices.
CRADLE SUSPENSION TYPE
$13.75
CAN METAL PRODUCTS CORP.
AVE. GRand 3753



ITY PIECES
LETE
$49
SEE THIS NEW 1936
PHILCO RADIO
Complete With Philco All-Wave Aerial
$54.95
Beautiful walnut floor type model, with such 1936 Philco advancements as the new precision radio dial . . . automatic aerial selector . . . two speed tuning gear . . . wave band indicator . . . 3 band short wave and long wave dial, and of course the tone leader, the Philco electro-dynamic speaker.



te
and
rge,
ding
the
pen Monday and Saturday Nights
Do The Rest"
GRIMM
16th and Cass

G VOTE CAST IN AAA POLL ON CORN-HOG PLAN

Early Returns Give Heavy Majorities for Continuing Production Control Next Year.

By the Associated Press.

KANSAS CITY, Mo., Oct. 26.—The fate of a corn-hog program in 1936 was in the balance tonight as 2000 polling places began a slow counting of ballots in the national referendum held by the Agricultural Adjustment Administration.

From 8 a. m. to 10 p. m. corn and hog producers in 48 states went to county centers to vote "Yes" or "No" on the question, "Do you favor a corn-hog adjustment program to follow the 1935 program which expires Nov. 30, 1935?"

At Washington, reports of heavy voting were interpreted by AAA officials as an indication that the administration would be given a mandate to continue its program.

Early returns from 16 States showed 26,483 for, and 4680 against the production-limitation program.

In Tennessee first returns recorded 8051 for the program, 776 opposed.

Returns From Missouri.

Missouri farmers cast a heavy vote in favor of continuing the program.

Incomplete returns from 13 counties showed a total of 4335 for and 529 against. Contract signers voted 4087 to 303, and non-contract signers 248 to 126, for the program.

Buckner precinct in Jackson County voted 8 for and 16 against.

In several counties, including Dunklin, Howell, Randolph, Macon, Callaway, Cole, Ray and Boone, the incomplete returns gave a favorable ratio of more than 10 to 1.

The incomplete Illinois vote was 3022 for, 1063 against. Early Arkansas returns showed 3368 for, 394 against.

500,000 Voted Last Year.

How many of the 4,500,000 farmers who produce corn and hogs had voted was not expected to be known before Monday. But AAA officials expressed the opinion that the number of votes would be considerably greater than the 579,716 cast last October. In that referendum, 389,139 voted for an adjustment program this year, while 190,577 voted against control.

AAA spokesmen have said that if the new program is approved, a contract for four years probably will be offered to producers.

The 1935 contracts provided for a reduction of not less than 10 per cent nor more than 30 per cent in corn acreage, and a reduction of 10 per cent in hog production from the base period, 1932 and 1933.

The AAA said a contract was desired for 1936 to prevent a heavy increase in the supply of corn, which, it was held, would bring about a surplus in hog production in 1937.

POCKELS
Water Glass
Makes the Best Egg Preserver
ASK YOUR HARDWARE DEALER

OPEN EVERY NITE
$1.50 Electric Clock, 69c
$4 Hammond Wall Clock, Elec. $1.49
$2 Elec. Alarm Clock—88c
SHOTGUN SHELLS
Fresh 1936 Stock
Box of 25 All Gauges
49c
UNIVERSAL
NEW ADDRESS
1011 Olive St. CH. 8930

INCANDESCENT
Electric Supply Co.
1121 LOCUST
Semi-Annual Clearing Sale

$6 5-light living or dining room Fixture equipped with control switch wired complete special $2.98. Made of heavy cast metal, plated bronze or silver pewter finish; length 36", spread 15". Choice of drop or ceiling type.

$5 2 and 3 light fixtures to match special $2.75

$2 White Enamel Bracket or Ceiling Light Wired Complete with Shade Special. 55c with Pull Switch, 65c

Mail or Phone Orders Filled. Write for Free Catalog. Phone Chestnut 3797

$12.50 6-Light Living or Dining Room, New Indirect Fixtures. SPECIAL —— $3.95. Length 36 in. Spread 18 in. Equipped with 6 lights on side and 1 light in center. Finished in Silver or Bronze with hammered metal and antique glass effects. Wired complete.

$10.00 5-light same as above SPECIAL.. $2.95

$9.00 3-light same as above. SPECIAL.. $2.45

BEVELLED MIRROR GLASS PANELS — FINISHED IN PLATED BRONZE OR SILVER — TURN AND PULL SWITCH — TO CONTROL CENTER OR OUTSIDE LIGHTS

$20.00 6-LT. GLASS PANEL FIXTURE Wired with 3-way CONTROL Switch, complete. Special. $7.95. Length 36"; width 13". made of heavy cast metal, finished in plated Bronze or Silver and Gold. Choice of drop or candle type

$4.00 Value PORCH LANTERN Wired Comp. $1.79. Amber glass panels, copper bronze finish.

$3.50 PORCH OR RATHSKELLER CEILING LIGHT. 8" long; 6½" wide; in copper or antique pewter with glass globe to match. Wired complete, special $1.49

NEXT CHAIRMAN OF U. S. NAVY BOARD



REAR ADMIRAL FRANK B. UPHAM

AT San Francisco on his return to the United States after giving up his command of the Asiatic fleet. He will take his new position on the retirement, Jan. 1, 1936, of Rear Admiral Frank H. Clark.

110,737 ON RELIEF GET WPA JOBS IN TWO DAYS

Hopkins Reports Pickup in Campaign; Still Far Behind 3,500,000 Goal.

By the Associated Press.

WASHINGTON, Oct. 26. — A speed-up in the work relief campaign was indicated today when Administrator Harry L. Hopkins reported employment figures showing a 110,737 gain in Works Progress jobs in two days.

Checking over November allotments, which have been forecast as the last Federal contributions to direct relief, Hopkins said 1,421,470 persons were at work last Saturday, compared with 1,310,733 on the preceding Thursday.

But the two-day increase of 110,737 contrasted with a daily figure of 173,210, which would be required to reach the original goal of 3,500,000 jobs by Nov. 1. In the two-week period between Oct. 3 and Oct. 17, however, there was a job increase of only 184,499, or 13,178 a day.

Officials predicted that Comptroller-General J. R. McCarl's release today of most of the funds allotted to WPA would be of great assistance in getting within striking distance of the goal in about two weeks.

Hopkins indicated on his return to the capital Thursday that he would provide his full quota of jobs before Dec. 1, the date when states and communities must assume responsibility for the 1,000,000 "unemployable" families and individuals on the dole.

As of last Saturday, however, he had the task of creating 2,078,530 jobs in time for workers to get their pay checks at the end of November. Until the needy actually get their bi-monthly pay, he said, direct relief allotments will be continued for their support.

The Works Progress Administration, which expects to spend $1,250,000,000 and provide 2,500,000 jobs, accounted for more than two-thirds of the two-day increase reported today. The Civilian Conservation Corps, which has practically achieved its maximum strength, remained unchanged at 582,648. WPA employment rose from 594,427 to 679,560. Other Federal agencies, threatened with reduced allotments if they do not make a speedy start, increased their employment from 133,658 to 159,262.

McCarl approved $159,315,110 in WPA projects today, lifting the total available for selection by state administrators to $2,079,633,893. At the same time the Comptroller-General released an additional $28,824,833 of WPA funds, bringing WPA's active allotment to $983,922,446.

Anti-War Parade in New York.

NEW YORK, Oct. 26.—A long parade wound from Harlem to midtown Manhattan today in a demonstration against the Italian-Ethiopian war. At the end of the parade, speakers, including a niece of Pope Pius XI, Philomena Ratti, addressed a huge crowd massed in Central Park.

9 PERSONS JAILED IN STRIKE IN NEW JERSEY REFUSE TO EAT

Former Consumers' Research Employes Say Bail Is Too High, Charges "Trumped Up."

By the Associated Press.

WASHINGTON, N. J., Oct. 26.—Nine prisoners, one a woman, jailed in the strike of employes of Consumers' Research, Inc., went on a hunger strike in the jail at Belvidere today. They have been in jail from two to four days and are charged with unlawful assembly and malicious mischief. They were arrested in connection with a riot Oct. 15 in which the plant was stoned.

John Heasty, president of the striking Technical, Editorial and Office Assistants' Union, and a prisoner, said: "This hunger strike is not against our treatment in jail. We are on a hunger strike against trumped-up charges, excessive bail, wholesale arrests, the New Jersey injunction law and the refusal of the company board to arbitrate the strike.

CHARLESTON (MO.) MAN GETS LIFE IN INSURANCE MURDER

One of Four Others Accused Turns State's Evidence; Fred Mansker First to Be Tried.

By the Associated Press.

CHARLESTON, Mo., Oct. 26.—Fred Mansker, 35-year-old garage mechanic, was sentenced to life in the penitentiary this afternoon for the murder last July 3 of Lige McCutcheon, who, the State contended, was killed for his $2500 insurance.

The jury was given the case after a session last night, and returned the verdict at noon today.

Mansker is the first of five men to be tried for the McCutcheon murder. Albert Vowels, one of the five, pleaded guilty in open court before Judge Frank Kelly Monday.

Chester Brightman, Negro, turned State's evidence yesterday during Mansker's trial, and named Mansker and Vowels as the actual killers.

Brightman, C. V. Williams, the insurance man who sold the policy to McCutcheon, and Bud Greese of Danville, Ill., remain to be tried.

SUIT TO BREAK $10,000 WILL

Thomas McDonald Incapable of Making Testament, Cousins Say.

Suit was filed in Circuit Court yesterday by six cousins of Thomas McDonald, 74 years old, who died Oct. 8, to set aside his will in which he bequeathed his estate, estimated at $10,000, to Mrs. Julia Durnin, 4945 Columbia avenue, a friend.

The petition alleged that McDonald was not capable of making a legal will, being despondent as a result of grief caused by the death of his wife. The will naming Joseph Brown as executor was made Sept. 7. Plaintiffs in the suit are George McDonald, Kate Hanley, Mary Packet, William C. Morrisey, John Morrisey and Maggie Hoffan. Thomas McDonald resided at 4854 Hamilton avenue.

CASH
$10 TO $500
ON YOUR CAR
Liberal Loans . . easy to repay . . you get the money NOW . . . No delay. Our six offices are at your disposal. Inquire about our plan today. We can refinance any balance due . . . reduce heavy payments . . . and give you more cash. Learn about it at any of our branches. Confidential, friendly treatment of all deals.
Welfare Finance Co.
6—OFFICES—6
1029-1039 N. Grand — 6315 Easton
7238 Manchester — 5006 Gravois
3601 Gravois — 5893 Easton

Handy men aren't born that way



Men who are useful around the home with tools are not born—they are made by their own efforts with the right quality tools. Get some Nicholson Files and start something—an end table, a tool chest, some bookends from old iron, anything as long as you start. You'll be pleased with yourself and with the sharp cutting teeth of Nicholson Files. At hardware stores everywhere including the one nearest you. Nicholson File Company, Providence, R. I., U. S. A.
Genuine NICHOLSON FILES
A FILE FOR EVERY PURPOSE

PENSION APPLICANTS PETITION PARK TO CALL LEGISLATURE

Forty Sign Appeal Circulated at Jefferson City Urging Special Session.

By the Associated Press.

JEFFERSON CITY, Oct. 26.—Impatient because expected old age pensions have not been paid, 40 Central Missouri applicants petitioned Gov. Park today to call a special session of the Legislature immediately.

George W. Roberts of Jefferson City, who is more than 70 years old, circulated the petition at the Cole County Courthouse. Although most of the signers were from here, some resided in adjoining counties.

Roberts said he planned to ask the Attorney-General's department to present the petition to the Governor Monday.

Attorney-General Roy McKittrick recently suggested that a special session be called to increase the $2,500,000 State appropriation and the St. Louis Old Age Assistance Board also has recommended this action. About 75,000 Missourians have applied for the pension.

SLIP COVERS
For year-round use (2 pieces) $14.00
UPHOLSTERING
In attractive materials (2 pieces) $35.00
E-Z Terms
Phone for FREE Estimates
CAbany 7425 4144
ZIGEL
Slip Covers
5922 Delmar
UPHOLSTERING

Test Suit Over Sales Tax.

By the Associated Press.

KANSAS CITY, Oct. 26.—The Kansas City Power & Light Co. filed suit for an injunction today to restrain the State from collecting the 1 per cent sales tax on electric power sold to the Kansas City Public Service Co., operator of the street railway system. The petition asserted the street railway company had refused to pay the tax. Whether the sale is consummated at the point the payment is received or where the article is consumed is considered the question to be tested by the suit. If the electricity is held to be sold in interstate commerce, the tax will not apply.

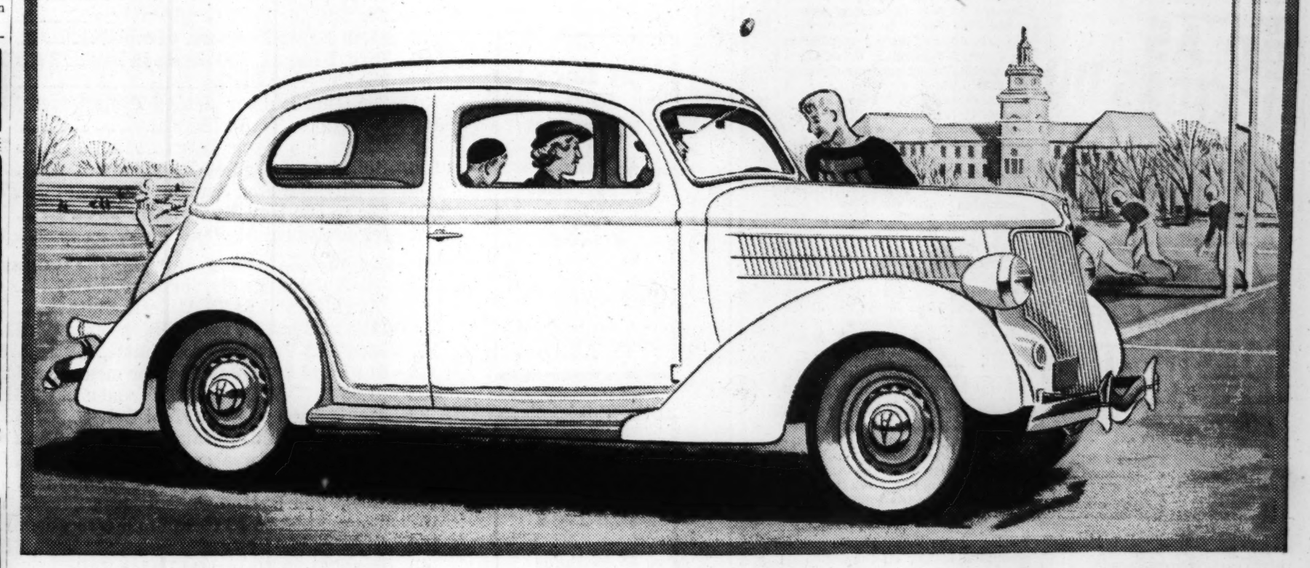
Busy Bee
NO CANDIES LIKE BUSY BEE CANDIES
"Sweet-of-the-Week"
On Sale Every Day This Week
Chocolate Peppermints
Cream fondant centers—flavored with fragrant peppermint—and covered with Busy Bee velvety smooth, sweet chocolate. Full Pound Boxes 25c
Black Walnut Molasses Taffy
Choice and Chewy . . . with plenty of Black Walnut meats. *Very Delicious!* The Pound 29c
Baked Goods for Hallowe'en
Pumpkin Pies — Medium Size, 30c — Large — 40c
Cake Doughnuts, Iced Orange or Chocolate, Doz. 30c
Hallowe'en Devil's Food Muffins, Doz. — — — 50c
Round Ginger Bread, Iced — — — — — — — — 20c
Golden Ring Pound Cake — — — — — — — — 30c
Butter Coffee Cake, round — — — — — — — — 22c
Three Stores — 417 No. 7th • 521 Olive • 910 Olive

Feet Hurt?



Come to
Dr. Scholl's Shop
For Complete Foot Test
and Facts about Your Foot Troubles
FOOT SUFFERING is unnecessary. Here, at Dr. Scholl's Shop, you will find every modern facility for the relief of all foot troubles, including a staff of specially trained Foot Comfort Experts, Private Fitting Booths, Dr. Scholl's Shoes Fitted Scientifically, Dr. Scholl's Foot Comfort Appliances and Remedies, and Complete Chiropody Service in charge of Licensed Chiropodist.
RELIEF is Sure at Dr. Scholl's Shop
Never before has it been so easy and economical to obtain relief from foot troubles. Just come to Dr. Scholl's Shop and the proper Dr. Scholl Foot Comfort Appliance, Remedy or Shoe required to give you foot relief will be gladly demonstrated without cost or obligation.
Dr. Scholl's Foot Comfort Shops
617 LOCUST ST.
PHONE CENTRAL 8960

New FORD V-8 for 1936



"THE CAR THAT DOES ALL THINGS EASILY"

THE NEW FORD V-8 for 1936 gives you everything you would like to have in a modern motor car. It is an especially satisfying car to drive because it does all things easily.

The Ford drives easily because it responds to your touch like a well-trained horse. Driver and car easily get on terms of good understanding with each other.

The V-8 engine assures smooth, effortless performance—all the speed, power and acceleration you'll ever need and some to spare. Miles are easier and more comfortable because of Center-Poise Riding and extra body room. The Super-Safety Brakes stop the car easily and with certainty. Steering and gear shifting are easier for 1936.

And the Ford V-8 is easy on your pocketbook! It sells at a low price—easier to own and run than any other Ford ever built. The outstanding car of 1935 has been made still better for the new year. . . . Now on display.

HEADLINE FEATURES of the NEW FORD V-8 for 1936
Distinctive Lines—Modern V-8 Engine—Genuine Steel Body—Super-Safety Brakes—Safety Glass Throughout at No Extra Cost—Center-Poise Riding—Big-Car Roominess.

$510 AND UP
F. O. B. Detroit. Standard accessory group, including bumpers and spare tire, extra. All Ford V-8 body types have Safety Glass throughout at no additional cost. Convenient, economical terms through the Authorized Ford Finance Plans of the Universal Credit Company.

Y. M. C. A. TO CONTINUE CAMPAIGN FOR $140,000

Contributions and Pledges Received So Far in Drive Total $93,807.

Volunteer workers in the Y. M. C. A. campaign for current funds will continue their efforts to reach the $140,000 goal, set for the support of the Y. M. C. A. character building program among 50,000 young men and boys, Samuel W. Greenland, chairman of the drive, announced yesterday.

The campaign, scheduled to close last Friday, was continued until Tuesday. Contributions and pledges received so far total $93,807. The North Side and South Side divisions of the drive will hold meetings tomorrow night in their respective buildings. The final report meeting will be held Tuesday night at Downtown Y. M. C. A., when all contributions to the drive will be totaled.

Women's Ad Club Round Table.

The Women's Advertising Club of St. Louis will have a round table discussion of a proposed program of activities at its luncheon meeting tomorrow at Hotel Statler.

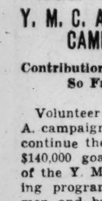
BOYS'... "HALLOWEEN" SUITS

WELL MADE IN NATIVE CUSTOM STYLE —OF CAMBRIC FABRICS



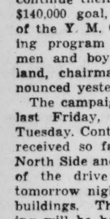
55c

- Pirate Suit
- Toreador Suit
- Spanish Boy
- Dutch Boy



95c —of Sateen and Cambric Fabrics

- Dutch Boy
- Pirate Suit
- Pierrot Suit
- Spanish Boy
- Gypsy Boy
- Felix, the Cat
- Clown Suit



Mail orders filled

WEIL

N. W. Corner 8th & Washington Ave.

DO AS DOCTORS DO



from

CONSTIPATION

Used or Recommended for Years by Thousands of Doctors

When a doctor is constipated, what does he take for relief? That ought to prove beyond question how safe, how gentle, how effective a laxative is.

Now here's an amazing fact! For many years, thousands of doctors have used or recommended Pluto Water. For they know, from personal experience, that Pluto is the sure way to eliminate dangerous accumulated poisons. They know it is an efficient, sure medicine. They know its action is gentle and quick.

WHAT DOCTORS SAY

Dr. T. C. G. of Iowa says: "I prescribe Pluto daily for my patients." Your own doctor too, will tell you how good it is. And—will warn you against habit-forming drugs of all kinds. That's why you also can always depend on this famous laxative.

So, the next time you are constipated, *do as doctors do.* Follow the gentle "water way" to relief. Take it in this easy, efficient dose—1/5 Pluto with 4/5 glass hot water. In one hour or less you'll get relief. And what a remarkable difference it makes!

Remember, too, Pluto Water is a highly beneficial, saline laxative mineral water fortified and bottled at famous French Lick Springs, Indiana. All drug stores have it. Two sizes—25c and 50c. Two hundred million bottles of Pluto water have already been used—millions more are sold each year. You'll find it one of the most economical, most effective laxatives you can buy! Get some today.



PLUTO WATER

GARNER PERSUADED TO RUN AGAIN IN '36

President Said to Have Induced Him to Change Announced Intention to Retire.

Post-Dispatch Bureau,
201-205 Kellogg Building.

WASHINGTON, Oct. 26. — Vice-President Garner, who told the Post-Dispatch nearly two years ago he intended to retire when his four-year term expired, has been persuaded to run for re-election, it is learned upon excellent authority. President Roosevelt is reported to have done most of the persuading. In the original interview Garner said:

"When my term expires I will be 67 years old. I am vain enough to believe that I will still be good for a few more years of hunting and fishing. That's what I intend to do. I have fulfilled all the political ambitions I have, and by 1937 I'll be ready to quit."

Several factors apparently have influenced him to alter that decision. For one thing, Garner has been happier in the Senate than he expected to be. He is an excellent presiding officer because of his great familiarity with parliamentary procedure and his natural decisiveness. He is popular among the members, regardless of party lines. He was rather contemptuous of the Senate when he came from the House, but has revised his estimate of it.

More important, perhaps, is his mounting political prestige in the administration, and especially his influence with the President. Both being practical politicians, they understand one another. It is safe to say that no Cabinet member has anything approaching Garner's influence on Roosevelt where an issue of political judgment is involved. The President consults his brain trusters on a variety of problems, but when it comes to a question of getting or holding votes, he wants to know what the man from Uvalde thinks.

For that reason he has refused to listen to the suggestion that Garner might not be his running mate in 1936. He has "worked on" him, and has had others "work on" him. It appears that their labors have been rewarded.

Garner has been in public office continuously for 46 years. He was elected county attorney in Texas before he became of age. He served in the Texas Legislature, then began his longer career in the House, culminating in his election as speaker, a position which he held when he was elected vice-president.

FUNERAL OF J. E. MUCKERMAN TO BE TOMORROW MORNING

Services at Our Lady of Lourdes Church for President of Manchester Bank.

Funeral services for Joseph E. Muckerman, vice-president of the City Ice & Fuel Co. and president of the Manchester Bank, who died of heart disease early yesterday at his home, 5 Southmoor drive, Clayton, will be held tomorrow morning at 9:30 o'clock at Our Lady of Lourdes Church, 7152 Forsythe boulevard, University City.

Mr. Muckerman, who was 59 years old, was stricken with a heart attack Friday night at 11 o'clock. He died four hours later. Throughout his business career he had been associated with the City Ice & Fuel Co., formerly known as the Polar Wave Ice & Fuel Co., which was founded about 60 years ago by his grandfather, Christopher Muckerman.

Surviving are his widow, two daughters, Mrs. Mary Schmieder and Mrs. R. B. Miller, and three sons, E. C., J. J. and J. F. Muckerman.

UNITED FRONT ON BONUS URGED

Veterans of Foreign Wars Propose Agreement With Legion.

CHICAGO, Oct. 26.—The Veterans of Foreign Wars moved today to seek alignment with the American Legion in a united front to carry on the fight for the soldiers' bonus at the next session of Congress.

The National Council of Administration of the V. F. W. adopted a resolution calling on the legion to participate in a conference at Washington within the next 30 days, at which it was proposed to adopt a plan of action acceptable to both organizations and to select a "steering committee." Acceptance of the plan by the legion would mean concerted action by veterans for the first time since the bonus fight began.

COURSES OFFERED AT Y.W.C.A.

Four to Be Given on Eight Successive Fridays.

Four courses in social hygiene, the fine arts, music and writing will be given on eight successive Fridays, beginning this week, at the Y. W. C. A., 1411 Locust street, for married, business and professional women.

The instruction in fine arts will be given at 9:30 a. m. and 1 p. m. by Miss Hester Rich, formerly art teacher at John Burroughs School. Dr. Harriet S. Cory, executive secretary of the Missouri Social Hygiene Association, will lecture at 7:30 p. m. Mrs. Florence Basler-Palmer, voice teacher, will teach singing, also at 7:30 p. m. The writing course will be taught by Mrs. L. Avon Blue, Jr.

Rail Passenger Rate Men to Meet.

The International Passenger Rate Men's Association, composed of clerks and officials of the passenger departments of railroads in the United States, Canada and Mexico, will meet Nov. 2 at the Mark Twain Hotel.

FAMOUS-BARR CO.'S Extraordinary Month-End Reduction Sale....

Linen Cloths and Napkins

40—$4.98 Cloths; 68x90-in., $3.44

20—$5.98 Cloths; 68x108-in., $4.44

32 dz. $3.98 Napkins, 20x20-in., Doz., $3.44

¶ Silver bleached, heavy all-linen damask. Hemmed.

Third Floor

25 Lace Bedspreads

72x108-Inch $7.98 Value!

$4.88

¶ Saxony net, attractively embroidered! Deep flounces; unusually pretty designs!

Third Floor

Men's Suede Blouses

$6.95 Value

$4.29

¶ Knit-bottom and leather collars and cuffs. Just 113... in sizes 36, 38 and 40.

Second Floor

Main Floor—Men's Furnishings, Women's Neckwear, Gloves, Etc.

648—$1.65 and $1.95 Fruit-of-Loom Shirts — 98c
404—Men's $1.65 Outing Flannel Pajamas, $1.00
201—Men's $2.50 to $5 Hickok Belts — $1.65
503—Men's $1.65 Nightshirts — $1.00
363—Men's $1.50 Muslin Nightshirts — 95c
1684 Prs.—Men's $1.55-$2.50 Sample Gloves, $1.15
48—$5 to $10 Pajamas, for men — $2.95
84 Prs.—Slightly Soiled 89c Slipperettes — 59c
393—Women's 79c Rubber Rain Capes — 55c
300—59c One-Way-Stretch Girdles — 28c
150—$1 Girdles, 2-way and brocaded kinds — 69c
49—39c Gum Rubber Household Aprons — 19c
48—Wave Setters, reg. 10c card, 3 cards — 15c
264—Stenographers' 25c Celluloid Cuffs — 10c
130—$1 Waste Baskets, of wood — 44c
384—25c Powder Puff Combinations — 10c
72—$1.50 Pants Pressers, of wood — 88c
96—Disc. Kleenex, 180 sheets in box — 3 for 33c
53—35c Pressing Cloths — 19c
31—29c Gum Rubber Bridge Table Covers, 15c
100—50c Tinker Tie Holders — 39c
75—Florentine Type Trays — 35c
500—Soiled $1 and $1.49 Handbags — 50c
200—$1 Silver-Plated Serving Trays — 79c
2000—25c to 50c Novelty Jewelry — 19c
44—Discontinued $1 Pencils — 19c

Second Floor—Men's and Boys' Clothing

278—35c Knitted Briefs, for men — 16c
67—Men's $1 and $1.25 Athletic Suits — 77c
376—Men's $3 to $5 Vassar Union Suits* — $1.69
107—Men's $2 Vassar Union Suits — 66c
114—$1.95 and $2.95 Jackets, for men — $1.59
303—$1.95 to $3.95 Sweaters, for men — $1.49
33—Men's $4.95 to $6.95 Wool Robes — $3.35
125—Boys' 89c White Waist Suits, 4 to 12 — 44c
127—Boys' $1.59 Sweaters — 88c
250—$1.39 Sleeveless Sweaters, for boys — 77c
140—Boys' 79c Button-On Blouses — 55c
107—Boys' $1.98 to $2.50 Flannel Overalls, $1.33
150—$3.98 and $4.98 Jersey Suits, for boys, $1.88
40—Boys' $1.50 Sleeveless Union Suits — 77c
425—25c Ties, for boys and juveniles — 5c
25—$8.95 Overcoats, sizes 3, 4, & 5 only — $3.99
20—$8.95 2-Trouser Knicker Suits — $3.99
65—Boys' $2.98-$3.98 Blue Knickers, 15-19, $1.97
125—Boys' $1 Ties and 'Kerchief Sets — 19c
150—Boys' $1.10 Cotton Sweaters, 32 & 34, 44c
32—Boys' $12.95 Overcoat Sets, Sizes 3 & 4, $7.77
200—Boys' $1.98 to $3.50 Leggings — $1.44

*Discontinued.

225—Women's Soiled $1 and $1.25 Neckwear, 84c
165—Soiled $1.98 Neckwear, for women — $1.55
300—$1.98 Silk Scarfs, for women — $1.19
750—Women's 69c and 79c Silk Scarfs — 49c
575—Women's 25c Linen Handkerchiefs — 15c
820—Women's 18c Initialed 'Kerchiefs — 10c
750—69c Fabric Gloves, for women — 49c
172—Discontinued $1.35 Ingrain Hose — $1
276—Disc. 85c and $1 Silk Hosiery — 69c
398—Men's 50c Mixed-Wool Socks — 29c
96—65c Wearever Rubber Gloves — 39c
324—Disc. $1 Lady Esther Brunette Powder, 43c
181—Colgate's 25c Tooth Brushes — 14c
85—50c Everdry — 18c
64—59c Ambrosia Clean-Up Sets — 43c
138—25c Canute Shampoo — 9c
104—59c Salomint Antiseptic — 25c
61—$1 Fancy Mirror Make-Up Boxes — 69c
96—$1 Eveready Shaving Brushes — 69c
57—$2.50 Boxed Jolira Perfume — 95c
84—Mirror Powder Boxes, $1 value — 59c
120—25c Astringosol Tooth Powder — 9c
92—89c Filled Bathroom Bottles — 63c
206—"Seventeen" $1.50 Skin Freshener — 69c
265—69c "Lovely Lady" Manicure Sets — 49c
156—Large Steel Scissors, 50c value — 35c

Ninth Floor—Rugs, Luggage

8—$31.50 Seamless Axminsters, 7.6x9 — $22
12—$39.75 Seamless Axminsters, 8.3x10.6 — $25
22—$79.50 Seconds Amer. Orientals, 9x12, $50
1—$96 Hooked Rug, 9x12 ft. — $59
25—$46 American Orientals, 9x12 — $28
7—$67.50 Seamless Axminsters, 9x15 — $45
1—$85 Plain Broadloom, 8.5x15 — $44
218—$2.45 Sq. Yd. Inlaid Linoleum — $1.50
326—$1.79 Sq. Yd. Inlaid Linoleum — $1.25
3—$259 Chinese Rugs, 9x12 ft. — $149
2—$298 Genuine Sarouks, 9x12 — $169
1—$187.50 Wilton Display Rug, 9x23 — $89
15—$59.75 American Orientals, 11.3x12 — $40
280—$2.95 27-In. Axminster Carpeting — $1.98
8—$9.95 Imported French Orientals, 4.6x6, $5
14—$12.50 Gay Fiber Rugs, 6x12 — $7
27—$5.98 to $18 Soiled Luggage — Less 1/3
18—Discontinued $19.75 Wheary Luggage, $9.98
12—$10 Wheary Suit and Dress Bags — $5
23—$5.98 Seal Zip Briefs, 10x13 — $2.50
5—$29.98 to $49.50 *Typewriters, $19.98-$39.98

*Floor Samples.

4 $100 Dinner Sets

112 Pcs. Coin-Gold Decorated!

$69

¶ Imported China Dinner Sets... service for 12! Gold band and lace designs on ivory!

Seventh Floor

317 Pieces Soiled Housewares

Discontinued 10c to $3.98 Items!

Less 1/2

¶ Pots... pans... bread boxes... trays and other kitchen necessaries!

Seventh Floor

60 Rayon Taffeta Bedspreads

$7.98 Value... Very Special at

$5.69

¶ Plain top Spreads with flounce sides! In lovely pastel shades. One-piece bolster cover style.

Sixth Floor

300 Pairs Ruffled Curtains

$1.23 to $1.69 Values, Now at

$1

¶ Many styles in attractive patterns! Limited quantities in each style! 41-47 inches wide... 2½ yards long.

Sixth Floor

Console Radio Sets

$49.95 to $99.50 List!

$28.88

¶ 29 sets 6 and 8 tube models. Some have been used as floor samples! Your choice at $28.88.

Eighth Floor

Midget Radio Sets

$12.95 to $19.95 List!

$9.85

¶ 41 sets... 4 and 5 tube AC-DC models. Choose an extra set now... and save!

Eighth Floor

Mail or Phone Orders Cannot Be Accepted for These Items

Women's Zephyr Slipovers

$2.98 to $5 Values. Special!

$1

¶ Brown... gray... green... blue... rust and heather shades! Sizes 32 to 40. 188 in the lot.

Fourth Floor

182 Togs for Tots of 1 to 6

$1.59 and $1.98 Kinds

94c

¶ Cotton suits and frocks! Also all-wool Sweaters! Samples and odd pieces; Fall models!

Fifth Floor

87 Frocks for Tots

$2.98 to $6.98 Values, Less

½

Cotton velveteen and wool... in solid colors and smart styles. Attractively [illegible] 3 to 6.

Fifth Floor

231 Tots' Undies

$1.25 to $1.75 Values

94c

¶ Wool or silk and wool Union Suits; Vanta, Quickee makes; size 2. Also sleepers, size 6 mos.

Fifth Floor

Beginning Monday! Final Oc...

Plan to Fill All Needs in This Event... Th...

Smart Frocks

Women's and ... Reduced!

Originally $6.9[illegible] ... Now Special $3.98

Originally $19.75 to $29.75 $10.74

240 Crepe Dresses in all Crepe and wool Frocks and colors! For [illegible] and dark colors. For misses! (Thrift Shop sizes, women and petites!

55—Misses' and Wo[illegible] and Plaid-Back Sport Coats, originally — $12
80—$5 to $6.98 Blou[illegible], crepes, metallic crepes, sizes 32 — $2.35
40—Sheer and Ben[illegible]tallic Blouses, originally $7.98 — $4.35
20—Tailored Wool [illegible]es' sizes; originally priced $16.75 — $10
40—Oil Skin Rain[illegible] sizes; originally priced $5.95 — $3.99
25—Brown or Blac[illegible]ed Coney) Jackets in misses' sizes; $29.75 — $17
58—Juniors' Fall [illegible]epe weaves; originally priced $6.9[illegible] — $3.94
77—Juniors' Fall [illegible] colors and black or brown; origi[illegible] and $16.75 — $7.94
29—Juniors' Fall [illegible]epe weaves; originally priced $16.7[illegible] — $12.94
64—Misses' Fall D[illegible]pe and wool weaves; originally $14.9[illegible] — $8.74
44—Women's and M[illegible]Dresses, in novelty crepes; originally $39.75 — $15.74
10—Fur Coats, origi[illegible] pony and muskrat included — $79
8—Fur Coats, origi[illegible]. Sealine (dyed coney) only — $49
3—Fur Coats, orig[illegible]. caracul and Hudson seal (dyed) included — $129

Fourth Floor

Men's Cl[illegible] Specials

Suits Formerly $30, $35 and $[illegible] $21.75

$25 and $28.50 2-Trouser Suits $19.50

¶ 52 Suits from our h[illegible] Tweeds and worsteds... priced groups... some fabrics that wear and wear turing extra trousers... smartly tailored. Not all $5.75. Not all sizes in each type repre- style or pattern. [illegible]nted. 86 Suits in the group.

42—$25 an[illegible]coats, $19.00

Second Floor

Amazing [illegible]p of Shirts

Soiled $1.65 [illegible] Kinds for

88c

¶ Prints, woven m[illegible]d broadcloths; soft [illegible]d; 2 starched collars [illegible] and starched collar attac[illegible]

2492 Shirts, Sizes 13½ to 18, but Not in Each Pattern or Plain Color

Main Floor

Sale of Remna[illegible] 5 Yard Lengths

SILKS — [illegible]c, 50c, 65c, 85c, $1.00
RAYONS, Acetat[illegible]c, 40c, 50c, 70c, $1.00
COTTONS — [illegible]rd, 15c, 20c and 30c
WOOLENS — [illegible]c, $1.19, $1.64, $2.19

Third Floor

Phone Orders Cannot Be Accepted for These Items

Charge Purchases Payable in December

...men's ...phyr ...overs
...to $5 Special!
...$1
...gray
...blue
...and heather
...Sizes 32 to
...in the lot.
...ourth Floor

182 Togs for Tots of 1 to 6
$1.59 and $1.98 Kinds
94c
¶ Cotton suits and frocks! Also all-wool Sweaters! Samples and odd pieces; Fall models!
Fifth Floor

87 Frocks for Tots
...98 to $6.98 Values, Less
½
...otton velveteen ...wool ... in solors and smart ... Attractively ...3 to 6.
Fifth Floor

231 Tots' Undies
$1.25 to $1.75 Values
94c
¶ Wool or silk and wool Union Suits! Vanta, Quickee makes; size 2. Also sleepers, size 6 mos.
Fifth Floor

149 Pongee Slips
Extra Sizes! $2.98 Value
$1.69
¶ Women's hand-embroidered pongee Slips with basted hems. Extra sizes 46 to 50.
Slips—Fifth Floor

48 Plaid Blankets
72x90-Inch! $4.98 Value, Pr.
$3.85
¶ Extra large, extra warm Blankets bound in cotton sateen! Large block plaids; various colors.
Third Floor

Cottonade Work Trousers
$1.79 to $2.95 Kinds for Men
$1.19
¶ Just 131 pairs. Select, well-made Trousers ... tailored of long-wearing materials. Incomplete assortments. Waist sizes 29 to 42.
Second Floor

350 Pcs. Domestic Remnants
10c to $2.50 Values, Less
½
¶ From our own stock! Desirable lengths of muslin, ticking, tubing, sheeting and other domestics.
Third Floor

Cigarette Box Covers
$1.00 Value
79c
¶ 129 pieces ... offered in wide variety of colors and designs. Use these on top of boxes of "flat fifties."
Smoke Shop—Main Floor

...ginning Mony! Final October Clearance of Odd and Small Lots!

Plan to Fill All Yeeds in This Event ... There's Something Here for Every Member of the Family and the Home!

...Silk ...tton ...ises
...nally $3.98!
...1
...nd plain ...affetas, ...asses, ...etallics, Sizes
...h Floor

Smart Frocks

Women's an... Reduced!

Originally $6.9... Now Specia... Originally $19.75 to $29.75

$3.98 $10.74

240 Crepe Dresses in ... Crepe and wool Frocks and colors! For w...ght and dark colors. For misses! (Thrift Sho...es, women and petites!

55—Misses' and Wo... and Plaid-Back Sport Coats, originally ... $12
80—$5 to $6.98 Blou... crepes, metallic crepes, sizes 32 t... $2.35
40—Sheer and Beng...tallic Blouses, originally $7.98 t... $4.35
20—Tailored Wool Sui... sizes; originally priced $16.75 ... $10
40—Oil Skin Rain... sizes; originally priced $5.95 ... $3.99
25—Brown or Black...d Coney) Jackets in misses' sizes; ...9.75 ... $17
58—Juniors' Fall Fr...e weaves; originally priced $6.98 ... $3.94
77—Juniors' Fall Fr...y colors and black or brown; origi...l and $16.75 ... $7.94
29—Juniors' Fall Fr...e weaves; oiginally priced $16.75 ... $12.94
64—Misses' Fall Dr...e and wool weaves; originally $14.95 ... $8.74
44—Women's and Mi...Dresses, in novelty crepes; originall... $15.74
10—Fur Coats, origi... pony and muskrat included ... $79
8—Fur Coats, origi... Sealine (dyed coney) only ... $49
3—Fur Coats, origi... caracul and Hudson seal (dy... included ... $129
Fourth Floor

...wear, 84c
... $1.55
... $1.19
... 49c
...s ... 15c
...s ... 10c
... 49c
... $1
... 69c
... 29c
... 39c
...yder, 43c
... 14c
... 18c
... 43c
... 9c
... 25c
... 69c
... 69c
... 95c
... 59c
... 9c
... 63c
... 69c
... 49c
... 35c
... $22
...6 ... $25
...x12, $50
... $59
... $28
... $45
... $44
... $1.50
... $1.25
... $149
... $169
... $89
... $40
... $1.98
...6x6, $5
... $7
...Less ⅓
...e, $9.98
... $5
... $2.50
...-$39.98
...et ...o ...s
...to ...ist!
...5
...4 and ...C mod... ...an ex... ... and
...h Floor

Men's Clo...g Specials

Suits Formerly ... $35 and $28.50
$30, $35 and $... 2-Trouser Suits

$21.75 $19.50

¶ 52 Suits from our hi... priced groups ... some... turning extra trouse... $5.75. Not all sizes in... style or pattern. Tweeds and worsteds ... fabrics that wear and wear ... smartly tailored. Not all ...es in each type represented. 86 Suits in the group.

42—$25 an... coats, **$19.00**
Second Floor

Amazing ...p of Shirts

Soiled $1.65 ... Kinds for ...

88c

¶ Prints, woven ma...d broadcloths; soft ...d; 2 starched collars ... and starched collar attach...

2492 Shirts, Sizes 13½ to 18, but Not in Each Pattern or Plain Color
Main Floor

Sale of Remna... 5 Yard Lengths

SILKS ... 50c, 65c, 85c, $1.00
RAYONS, Acetate... 40c, 50c, 70c, $1.00
COTTONS ... ...rd, 15c, 20c and 30c
WOOLENS ... ...c, $1.19, $1.64, $2.19
Third Floor

Seventh Floor—Housewares, Glasswares, Lamps, Refrigerators, China, Electrical Goods

184—Soiled $1.49 to $9 Lamps ... $1 to $5
506—49c to $9 Lamp Shades ... Less ½
5—$59.95 Bungalow Ranges ... $49.50
32—$2 Air Moisture Units ... 98c
8—$12.50 Metal Utility Cabinets ... $9.95
6—$59.50 Bridge & Beach Gas Ranges, $46.50
3—$28.95 14-In. Circulating Heaters ... $24.50
4—$31.95 16-In. Circulating Heaters ... $27.50
4—$37.95 18-In. Circulating Heaters ... $32.50
3—$42.95 20-In. Circulating Heaters ... $39.50
12—$14.50 Dinner Sets, 95 pieces (as is) ... $9.69
550 Pcs.—15c to 19c Pcs. Odd Stemware, ea., 10c
115—$1 Imported English Service Plates ... 69c
900—12c Cocktail Glasses, decorated, ea. ... 7c
118—$2.39 Ovenware Sets, casserole, etc. ... $1.59
1—$129.50 Floor Sample Ironite Ironer, $89.50
3—$39.50 Floor Sample XL Washers ... $33.95
5—$49.50 Floor Sample Conlon Washers, $39.50

5th Floor—Women's Undies, Tots' Wear, Etc.

123—Women's $1.25 Silk Knit Tite Panties, 77c
94—Women's 79c to $1.50 Union Suits ... 55c
109—Women's $1 Balbriggan Pajamas, size 16, 55c
59—Women's $1 Rayon Combinations, size 32, 50c
69—Women's $1.25 Rayon Chemises ... 64c
129—Women's $1.98 Slips ... $1.22
85—Women's $2.98 Silk Slips ... $1.59
60—Soiled $12.50 to $20 Corsettes, Girdles, $5
18—$25 to $50 Foundations, Girdles ... Less ½
267—Tots' $1.59 Jersey Leggings ... 94c
190—Tots' 98c Frocks, Suits, Creepers ... 54c
75—$1.59 Uniforms, for maids ... 99c
150—Women's $1.59 Hooverettes ... $1.09
150—Women's Denim Coverall Aprons ... 39c
199—Women's $1.98 to $3.98 Undies ... Less ⅓

3rd Floor—Linens, Domestics, Women's Shoes

9—$7.98 Novelty Luncheon Sets, 17-pc., $5.67
27—$1.98 Italian Linen Scarfs, 18x54-in., $1.54
19—$2.98 Cross-Stitched Scarfs, 18x54-in., $2.44
18—$5.98 Handmade Linen Bridge Sets, $3.49
78—$1 Fleece-Back Supersheen Cloths, 54x54-in. 88c
152—59c Organdie Bedroom Scarf Sets ... 39c
26—$6.45 Damask Tablecloths, 70x108 ... $5.25
19—$4.45 Damask Cloths, 70x72-inch ... $3.19
180—89c Linen Crash Cloths, 52x52-in. ... 66c
180—89c Hand-Embroidered Cases, pair ... 66c
132—$1.59 Sheets, 72x108-inch size ... $1.28
18—$3.75 Tufted Chenille Bath Mats ... $2.92
480 Yds.—19c Cotton Outing Cloth, Yd. ... 15c
50—$2.75 Duck Feather Pillows, each ... $1.98
25—$4.75 Wool-Filled Comforts, 72x84 ... $3.78
164 Prs.—Women's $2.95 to $4.50 Mules ... $2.29
71 Prs.—Women's $10.50 & $12.50 Shoes, $7.45

Main Floor Balcony—Books and Stationery

26—35c Stationery-Filled Writing Cases ... 19c
50—50c K. V. P. Wax Paper, per 175-ft. roll, 34c
105—$1 Shelf Paper, 28 in. by 100 ft. ... 25c
25—25c Filled Mickey Mouse Pencil Boxes, 15c
231—Children's 10c Coloring Books ... 4c
37—$1.00 "How-to-Mix-Drinks" Books ... 65c
78—Books of 100 Famous Cocktails, 75c kind, 35c
81—75c Books on Punches and Cocktails ... 35c
53—$1.50 Books of Verse—J. W. Riley ... $1
76—$1 Book of Ballyhoo ... 25c

Westinghouse Refrigerators
Repossessed Models at Extreme Savings ... $159.50
¶ Just 3 at this price! 1 formerly $219.50 and 2, originally $188.50! The 5-Year Guarantee has not yet expired!
Seventh Floor

2—$64.50 Floor Sample Apex Washers, $49.50
3—$24.50 XL Electric Cleaners ... $18.95
4—$7.50 Magic Electric Hand Cleaners, $5.95
14—$1.50 Glass Coffee Makers ... $1.29
10—$2.98 Electric Window Ventilators ... $1.19
20—$2.19 Electric Toasters, with cord ... $1.49
35—$2.50 Heating Pads, 3 heats ... $1.69
1—Rebuilt $199.50 Univ. Elec. Refrig., $115.50*
30—50c Jars Keetsler Silver Polish ... 25c
200—$1.39 Unfinished Wooden Chairs ... 89c
150—$1 Self-Wringing Mops ... 49c
60—98c Porcelain Oven Thermometers ... 57c
48—$1.89 Hardwood Stepstools ... $1
100—65c Household Brooms ... 47c
*One-Year Guarantee.

8th Floor—Pictures, Toys, Sporting Goods

100—$3.50 Pictures for bedrooms ... $1.62
152—$1 Pictures, in designed frames ... 81c
25—$10 Oil Paintings, gold-toned frames, $5.95
20—$8.95 Icart Etchings ... $7.95
18—$5.50 to $15.98 *Velocipedes ... Less ⅓
200—25c Metal Pull Toys ... 10c
10—$2.50 to $4.50 Blackboards ... Less ⅓
15—$1.39 to $4.50 *Doll Bassinets ... Less ½
8—$8.98 Juvenile Autos ... $6.75
3—$6.98 Fire Autos ... $4.98
4—$15.98 Juvenile Dump Trucks ... $10.98
20—$6.98 Bobby McLean Ice Skates ... $5.49
64—$2.98 to $3.50 List Odd Golf Irons ... 97c
47—Men's $1.29 All-Wool Sweaters ... 89c
22—Men's $2.98 All-Wool Sweaters ... $2.59
9—$12.85 and $14.85 Rowing Machines ... $7.98
67—98c Suedette Carryall Bags ... 77c
22—$4.98 Bobby McLean Ice Skates ... $4.19
*Floor Samples

6th Floor—Art Needlework, Draperies, Etc.

506 Pcs.—Soiled 59c Living-Room Pillows, 29c
103 Pcs.—Soiled 79c Boudoir Dolls ... 50c
2000 Pcs.—Soiled Yarns, Skeins & Balls, ea. ... 5c
204 Pcs. 20c to $15 Needlework Pieces, 15c-$7.98
50—$1.19 Sweet Meat Dishes ... 79c
200—$1 Vases, Trays, Dishes, Gifts, each ... 59c
75—$5 to $6 Lacquered Coffee Tables ... $3.49
80—$1.47 & $1.98 Cottage Sets, each ... 99c
96 Prs.—$2.98 & $3.98 Ruffle Curtains, pr., $1.98
95 Prs.—$1.98 Orange Penthouse Curtains ... $1
154 Prs.—Odd $1.19 to $1.47 Curtains, pair, 79c
178—$1.29 Net Panels, 40 in. by 2¼ yds., ea., 59c
188 Prs.—$1.98 to $5.98 Lace Curtains ... Less ½
230 Yds.—$1 to $1.69 Damask Remnants, yd., 57c
165 Prs.—$2.98 Chintz & Crash Draperies, $1.88
290 Yds.—39c to 59c Curtain Remnants, yd., 19c
76 Prs.—79c Iron Swinging Cranes, pair ... 58c

Tenth Floor—Furniture, Wall Paper

*900 Rolls—30-In. Plastic Blend Papers, roll ... 5c
540 Room Lots—Paper, for all rooms ... $1.25
71 Bundles—6 to 10 Rolls Paper ... 19c to 29c
875 Rolls—29c to 49c Embossed Papers ... 12½c
*Sold Only With Bands, Yd., 5c.

9 Beds, 9 Vanities, 4 Chests, 12 Dressers
One-of-a-Kind Pieces
LESS ... ½
Tenth Floor

Specials in Jewelry Repairing

Gold-Filled or Sterling Silver Safety Chains put on Watch Bands or Bracelets; $1 service ... 59c
Black Cords put in Watch Bands; 50c service ... 39c
Manicure Files put in own handles; 50c service ... 39c
60c H. H. Stainless Steel Knife Blades Inserted ... 49c
Chrome-Plated Crowns put on Watches; 75c service ... 59c
50c Bead Stringing Service; up to 18 inches long ... 39c
Main Floor Balcony

Checkerette Lip Sticks
$1.00 Value!
39c
¶ Just 223 of these ... "The Queen of Lip Sticks" offered in popular light, medium and raspberry shades.
Main Floor

1476 Prs. Men's Socks
25c to 50c Values, at
6 Prs. $1
¶ Lisles, silks and silk and lisle Socks ... plain colors and fancies ... most of them being small sizes.
Main Floor

55 Bedspreads
Various Kinds! $2.98 Value
$1.99
¶ Odd lots of candlewick or rayon and cotton Spreads! Double bed size; various colors!
Third Floor

28 Linen Damask Sets
Nine-Piece! $5.98 Value
$3.98
¶ Pure linen, bleached! With wide colored borders ... hemstitched. 60x90-in. cloth, 8 napkins.
Third Floor

46 Chenille Bath Sets
Discontinued $5.98 Kind!
$4.45
¶ Tufted chenille, 21x36-in. Bath Mats with lid covers to match! Discontinued patterns!
Third Floor

FAMOUS-BARR CO.
OPERATED BY THE MAY DEPT. STORES CO. WE GIVE AND REDEEM EAGLE STAMPS—FEW RESTRICTED ARTICLES EXCEPTED

MORE EUGENE FIELD FUNDS TO BE SOUGHT

Gerling Wants School Children Solicited Second Time for Pennies.

A request for a second solicitation of school children for not more than 5 cents each, for completing the restoration of the childhood home of Eugene Field, the children's poet, at 634 South Broadway, has been sent to all school principals by Superintendent of Instruction Gerling.

About a year ago, school children contributed $961.32, used largely for changing the interior of the old house, which is owned by the Board of Education, from a dilapidated condition to the likeness of a pleasant home of the 50's. About $50 has remained in this fund, but $38 of it will be required for a bill for repainting the exterior and other renovation of the front.

"To Emphasize Ownership."

"It seems fitting," said the superintendent's notice to principals, "in order to emphasize the sense of ownership which pupils will want to feel in the Field home, to give them another opportunity of contributing. So far as known, this is the only house in St. Louis wherein will be exhibited articles and furnishings contemporaneous with the early history of St. Louis.

"As a result of the donations made by pupils, renovation of the interior has virtually been completed. In addition, a number of articles typical of the period have been added to the furnishings, such as a candle snuffer with tray, colonial table, Empire chest, Empire mirror with glass picture at top, mantel decorations, mahogany secretary, sofa, chairs and stools. A Eugene Field scrapbook, which embraces collections over a period of 17 years, containing a number of original manuscripts in Field's handwriting, has also been added to the collection. There is still some work, however, which should be done at the building and there are still some furnishings that should be added to the collection."

Physical Work To Be Done.

The principal physical work to be done will be the erection of a brick garden wall and development of a garden. Much of the furnishings have been purchased, while the remainder were donated chiefly by Jesse P. Henry, chairman of the civic committee in charge of the Field memorial. The furnishings have not been moved into the house, as no arrangement has been made for a custodian. They are stored at the Board of Education Building.

Dr. Gerling suggested to the principals that part of one day this week be set aside for exercises in memory of Field, who was born here Sept. 3, 1850, and died Nov. 4, 1896. He lived in the house on Broadway in infancy. The house is about 90 years old.

Children's contributions should be sent to his office by the schools by Nov. 4, Dr. Gerling directed. The fund will be turned over to the committee, of which Dr. Gerling is a member.

MASS MEETING ON RELIEF

Protest Against Federal Government's Intent to Withdraw.

A mass meeting to protest against the announced intention of the Federal Government to withdraw from direct relief to the unemployed will be held tomorrow night at 7:50 o'clock at the Third Baptist Church, Grand and Washington boulevards.

The Rev. Claude C. Williams of Little Rock, Ark., vice-president of the American Federation of Teachers, will be the principal speaker.

LAUNDRY TRUCK, CONTENTS SET AFIRE IN STREET

Secretary of Firm Puts Damage to Truck at $250, Firemen Estimate $50.

A truck of the Model Laundry was set on fire yesterday forenoon while the chauffeur, Melvin Eaves, was making a delivery in the 5700 block of Westminster place. William Lageman, secretary of the company, said the damage to the truck was $250, covered by insurance. Firemen estimated the damage at $50 to the truck and $25 for the contents. The Model Laundry, 2905 Pine street, is one of those at which union drivers went on strike last December and failed to return.

Mothers' Clubs' Council Outing.

The first annual meeting of the Council of Mothers' Clubs will be held Tuesday afternoon at 3 o'clock in the Women's Building at Washington University. Prof. Charles A. Lee, educational director of Washington University, will be the principal speaker.

NEW photographs for OLD



FOR A LIMITED TIME

10% Savings on

our regular charges for restoring your old pictures to their original beauty ...

Take advantage of this offer for Christmas gifts ... old and treasured family pictures make the most thoughtful gifts. If your old picture is in good condition an Ivora* Miniature Photo colored and framed, as above, is only $4.95.

*Composition.

AVOID THE CHRISTMAS RUSH BRING IN YOUR OLD PICTURES NOW

Photograph Studio—On Basement Economy Balcony

Charge Purchases Payable in December

FAMOUS-BARR CO'S BASEMENT ECONOMY STORE



The Eyewear Trend

Is Toward the Comfort and Good Looks Which Feature Rimless Glasses!

¶ Here you'll find the smartest of the rimless styles ... glasses that are distinctively styled ... at prices that appeal to every budget.

Rimless Mountings

Lenses Not Included ... $3.45

White or pink gold-filled types impervious to discoloration!

Drs. Schwartz, Pollak, Platz, Bennett, Shank and Kassen ... Optometrists in Attendance.

Main Floor Balcony

FAMOUS-BARR CO.
OPERATED BY THE MAY DEPT. STORES CO.

Monday at 9 A. M.! In Famous-Barr Co.'s Basement Economy Store Will Be

REMNANT Sales DAY

A Clearance Offering of Odd Lots and Incomplete Assortments at Spectacular Reductions! Limited Quantities Make Early Selection Advisable! No Mail or Phone Orders Accepted.

$25.00 to $27.50 Smart

Furred Coats

$17.95

¶ Two and three of a kind! All-wool fabric Coats with large fur collars. Sizes 14 to 44 . . . for women and misses. Limited quantity.

Basement Economy Store

$4.95 Dresses: for women and misses! Black and colors. Sizes 14 to 44 — **$3.59**

$35-$39.50 Coats: fur-trimmed . . . in smart styles. Sizes 14 to 44. — **$29**

29c Cretonnes: useful lengths of printed Cretonne. Many pieces to match. Yd. — **12c**

77c Damask: Drapery Damask in remnant lengths . . . bolt ends . . . wanted colors. Yd. **39c**

Tapestry Pieces: 25x25-in. size . . . variety of designs. wanted colors, each at — **39c**

40c Cretonnes; 50-in. wide . . . remnant lengths. Printed, floral pattern. Yd. — **19c**

Drapery Linen; remnants of 69c grade! 50 in. wide, printed floral patterns. Yd. — **32c**

39c Grenadine: remnants of woven Grenadine; 50 in. wide. Yd. — **19c**

Rayon Taffeta; remnants of 85c grade! Solid shades. Yd. — **39c**

Women's and Misses' $3.95

Fall Dresses

$2.49

¶ Prints, acetates and rough crepe Dresses in black, brown, green and wine. Attractively styled . . . in sizes 14 to 20 and 38 to 44.

Basement Economy Store

15c Cotton Flannelette: 27 inches wide . . . soft downy fleece. Yard — **10c**

Flour Bags: seconds of 12½c grade! 98-lb. size. Washed ready for use — **7½c**

25c Gingham: remnants! 32 inches wide, colorfast Gingham . . . 2 to 8 yard lengths. Yard **15c**

12½c Muslin: 2 to 10 yard lengths of brown Muslin. 39 inches wide. Yard — **9c**

Plaid Blankets; seconds! 70x80-inch size Blankets, 5% wool. Pair — **$1.99**

69c Feather Pillows; soft, serviceable! Covered with ACA tick. Large size — **49c**

Comforters: $2.98 seconds! 72x90-inch size cotton filled Comforts. 7-lb. weight. **$1.99**

Rayon Spreads; 80x105-in. size! Scalloped edges . . . attractive designs. — **$1.10**

25c Broadcloth: 36 inches wide, snowy white remnant lengths. Yard — **15c**

Filet Lace Cloths: seconds of $2.25 grade! 72x90 inch size. Hemmed ends — **$1.59**

$12.75 Attractive

Fall Dresses

$7.95

¶ Captivatingly styled Frocks . . . one and two of a kind! Cleverly trimmed . . . fashioned of favored fabrics. Sizes 14 to 44.

Basement Economy Store

15c Percale Prints: remnant lengths! 36 inches wide, printed designs. Yard — **10c**

$1 Tabourets: neatly designed! Strongly made; red or green patterned tops — **59c**

$4.95 Smokers: cabinet type Smokers with glass trays. Walnut finish — **$2.69**

Card Tables: seconds of $2.49 grade! Steel Card Tables. Each — **$1.59**

$1.98 Small Tables: coffee, console and magazine racks! Walnut finish — **$1.19**

$1.49 Footstools; heavily padded tops . . . covered with tapestry — **84c**

Odd Dressers: $24.50 grade! With hanging mirrors . . . mahogany veneer. — **$13.89**

$19.95 Odd Chests: variety of styles. Mahogany and walnut veneers — **$12.89**

Remnants of 25c to 40c

Marquisette

10c Yd.

¶ Manufacturers' remnants of Marquisette Curtaining in a wide selection of woven patterns. All in useful lengths.

Basement Economy Balcony

$19.95 Odd Beds: panel and poster styles. Mahogany and maple finishes — **$11.95**

$4.95 Bedroom Chairs: Sturdily made . . . in mahogany finish — **$2.95**

Lamp Shades: $1.49 to $1.95 soiled kinds! Rayon and silk tops — **59c**

$1.49 Boudoir Lamps: Boudoir and vanity Lamps . . . with shades — **79c**

$1.49 to $1.95 Lamps: glass and pottery base table lamps. With shades — **98c**

Bed Lamps: slightly soiled . . . $1.29 grade! Rayon taffeta Lamps — **59c**

Sample Beds: metal Beds of $5.50 to $14.95 grades! Floor samples . . . Less — **¼**

$6.95 Springs: coil Springs with helical tied tops. Full size only — **$4.98**

$4.95 Chinchilla Fabric

Warm Coats

$3.33

¶ For girls . . . in sizes 7 to 14! Navy blue Chinchilla fabric Coats in regulation style. With tams to match.

Basement Economy Store

Woolen Remnants; $1.49 to $1.98 grades! 54-in. all-wool fabrics. Yard — **$1.19**

$1 to $1.49 Woolens: remnants of 54-inch all-wool and wool-mixed fabrics. Yard — **69c**

Woolens: remnants . . . ½ to ¾ yard pieces. Specially priced . . . each — **29c**

Silks-Acetates: $1 to $1.19 remnants! 1 to 4½ yard lengths of silks or acetates. Yard **69c**

Silks-Acetates: 1 to 4 yard lengths. $1 grade . . . in wanted Fall shades. Yard — **59c**

Silks-Rayons; 59c to 79c grades! 1 to 2½ yard lengths . . . popular weaves. Yard — **39c**

79c Corduroy; 36-inch narrow-wale Corduroy in 1 to 3 yard lengths. Yard — **39c**

Velvet; remnants of 79c grade! Silk face, cotton back velvet in black and colors. Yard — **29c**

Women's Hats: felt and fabric Hats in black and colors. Wanted sizes. **50c**

Remnants of 29c Pepperell

Tubing, Yd.

18c

¶ Fully bleached, seamless tubing in 2 to 6 yard lengths! High-count quality that insures long service.

Basement Economy Balcony

39c Ascot Scarfs: for women! Of silk or wool and silk — **15c**

49c Gloves: for women! Fabric Gloves in slip-on style. Special at — **35c**

Handkerchiefs: for women! Prints and colored woven kinds. Each — **3c**

Kid Gloves; for women! Mended Gloves in wanted sizes and shades. Pair — **54c**

Raincapes; for women! Seconds of $1 grade; Made of rubber — **74c**

Men's Gloves; seconds of $1.00 grade! Lined or unlined Gloves. Pair — **69c**

Men's Shirts: seconds of 95c to $1.25 grades. White . . . fused collar kind — **65c**

Men's Pajamas; soiled . . . 98c to $1.15 grades. Broadcloth or cotton flannelette — **67c**

Windbreakers: for men! Seconds of $1.95 grade! Of cotton suede fabric — **$1.19**

Men's Shirts: mussed . . . 69c grade! Collar attached style. Odd lots — **37c**

Remnants of 15c Unbleached

Muslin, Yd.

10c

¶ 40 inches wide, high-count quality Unbleached Muslin for sheets, pillowcases and mattress covers. 2 to 10 yard lengths.

Basement Economy Balcony

$2.95 Windbreakers: for men! Zip-up fronts with 2 pockets. Suede fabric — **$1.89**

Boys' Shirts: seconds of 59c to 69c grades! Odd lots. Special at — **29c**

Boys' Jackets; seconds of $1.69 to $1.95 grades! Cotton suede fabric — **$1.09**

$1.39 Windbreakers; for boys! Melton cloth . . . washable — **98c**

Boys' Sweaters; $1.19 to $1.39 values! Odd lots . . . wool-mixed pullovers — **79c**

Men's $3.45 Jackets; waterproof, suede fabric, broken sizes — **$1.96**

Women's Shoes: seconds of $2.50 grade! Fall footwear . . .3 to 9 . . . AA to C. Pair — **$1.47**

59c Slippers; for women! Gingham, leatherette or crepe Bedroom Slippers — **39c**

Sturdy Footwear; for misses and children! Shopworn. $1.29 grade; 8½ to 2 — **88c**

Men's $1.29 Slippers: kid Everetts and Operas, with hard or padded leather soles. **79c**

Samples of Cannon Mills

Blankets

Savings of 25%

¶ Noted Cannon Mills show room samples containing from 5% to 25% wool. No two alike. Limited quantity offered.

Basement Economy Balcony

$6.95 to $9.90 Large Size

Fall Dresses

$3.29

¶ Slenderizingly styled Frocks of crepes and print fabrics in a diversified array of models and colors! Size and color range broken.

Basement Economy Store

Boys' Footwear: seconds of $2.50 to $3 grades! Leather soles . . . broken sizes **$1.66**

Sports Oxfords: for women! $2 to $3 values! Grain leathers. . .leather soles **$1.19**

$1.69 Rugs: 4x7-foot size straw Rugs in a variety of patterns. Each — **68c**

$1 Carpet Sweepers; "Jiffy" Sweepers with long handles. Efficient — **63c**

Inlaid Linoleum; remnants of $1.69 grade! 4 to 8 sq. yd. pieces, Sq. yd. **78c**

Axminster Rugs; Seconds of $24.95 grade! 9x12-ft. Mottled Rugs . . . seamless. **$17**

Axminster Carpeting: 27 inches wide, 2 to 5 yard lengths. Seconds. Yard — **93c**

98c Rag Rugs: oval, washable Rugs in many attractive colors. 20x36-in. size — **66c**

Axminster Rugs: 9x12-foot seamless Rugs, Seconds of $45 grade! **$26.84**

Floorcovering: remnants of 39c grade! Two yards wide . . . felt base. Sq. yd. — **26c**

Men's Slightly Soiled

SHIRTS

39c

¶ Seconds of 69c to $1 grades! Neckband style Shirts . . . mussed from handling. White and colors.

Basement Economy Store

$49.50 Axminster Rugs: Seamless; "Mohawk" Rugs, with lustrous pile; 9x12-ft. — **$31.88**

9x12 "Carlton" Rugs: Alexander Smith make! Seamless Axminsters . . . all-wool yarns — **$29.18**

Seamless Axminsters; Seconds $39.50 grade! 9x12-foot size . . . pleasing patterns — **$19.68**

8.3x10.6 Ft. Rugs: seconds of $39.50 grade! Axminster Rugs — **$22.00**

Carpet Samples; $1.49 to $1.98 grades! 27x36-inch size pieces. Each — **93c**

98c Silk Undies: silk crepe chemises, panties and bandeaux sets. Lace trimmed, **74c**

Flannel Robes: for women! Mussed . . . $3.49 grade! All-wool Robes; special, **$2.49**

$3.49 Pajamas: for women! Lounging Pajamas of corduroy . . tan only — **$1.97**

98c Pajamas; of cotton flannelette. One or two-piece styles. For women — **72c**

Women's Uniforms; discontinued styles of $1.95 "White Swan" Uniforms — Less **⅓**

39c Aprons; for women! Percale household Aprons . . . attractive prints — **26c**

Young Men's $2.85

Slack Pants

$1.44

¶ Tweeds and novelty patterns! Slack Trousers . . . so popular with young men! Broken sizes . . . ranging from 29 to 34.

Basement Economy Store

Slip-On Sweaters; for women and misses! Mussed . . . $1.39 to $1.69 grades! — **72c**

Bed Jackets; of soft wool yarns. Soiled . . . $1.95 grade. Less **⅓**

Women's Blouses; soiled . . 79c to $1.29 grades! Crepes, rayon taffeta and wash Blouses, **33c**

Slip-Over Sweaters; soiled . . $1 to $1.19 grades! For women and misses — **50c**

$1.18 Slips; for women! Silk or rayon crepe . . . majority in white — **76c**

Misses' 59c Jackets; Sleeveless corduroy Jackets in dark colors — **29c**

Foundations; seconds of $1.25 to $2 grades! Variety of girdles and corsettes — **89c**

Step-In Girdles; soiled . . . $1 grade! All-elastic or broche and elastic — **69c**

$36.50 Value! 9x12-Foot

American Orientals

$24.68

Beautiful Rugs with colors woven through to the back. Chinese, Persian and all-over designs. Heavily fringed.

Basement Economy Store

$1 to $1.50 Girdles; two-way stretch Lastex . . pantie and attached supporter styles, **73c**

$1.98 Corsettes: odd lots . . with inside belts. Boned or unboned styles — **$1.49**

Corsettes; $3.50 to $5 grades. With or without belts. Samples and odd lots **$2.33**

89c Girdles; two-way stretch, peach Lastex Girdles . . short and long lengths — **59c**

50c and 59c Bandeaux; mesh, lace, satin or broche. Each — **39c**

Tots' Snowsuits; suede fabric Suits in sizes 2, 3, 4, and 5! Red, blue or green — **$1**

$4.98 Coat Sets; suede fabric coat, leggings and helmet. Sizes 3 to 6 — **$3.77**

$1.39 Jersey Leggings; Slide-fastened . . . navy only . . sizes 2, 3 and 4 — **88c**

Women's $1 Colorfast

Wash Frocks

69c

¶ Light and dark prints in a wide selection of styles. Many well-known makes! Sizes 14 to 52 in the group.

Basement Economy Store

$2.98 Sweater Sets: Sweater, cap and leggings for infants; broken sizes **$1.98**

79c Print Pajamas: for girls . . in sizes 8 to 14. One-piece style — **48c**

Union Suits: for children . . 2 to 12! Knit Suits . . . Soiled . . 69c grade! — **33c**

Girls' 49c Blouses; White broadcloths . . with Peter Pan collars — **19c**

Girls' $1.19 Jackets; Suede-ine fabric Jackets . . hip length. Each — **88c**

Jr. Misses' Frocks: $3.95 value! One or two piece styles . . silk crepe. 13-15 — **$1.39**

Children's 15c Panties! Ribbed, fleece lined cotton. Broken sizes — **11c**

Kiddies' Stockings; seconds of 21c grade! Seamless, ribbed cotton . . broken lots — **16c**

Boys' Union Suits; fine ribbed, medium weight cotton. Long sleeves — **39c**

Women's $1.68 to $1.98

Silk Slips

96c

¶ Broken sizes and odd lots at emphatic savings! Silk crepe . . . effectively lace trimmed. Sizes 34 to 44 in group.

Basement Economy Store

21c Bloomers: women's cotton Bloomers with elastic at waist and knees — **14c**

Rayon Undies: for children; Seconds of 25c grade! Panties, vests, bloomers — **15c**

Men's Work Socks; seconds of 17c grade! Heavy weight . . . broken lots. **12½c**

Studio Beds: slightly soiled floor samples of $22.95 to $44.95 grades — Less **¼**

Curtaining: factory rejects of splendid quality Marquisettes. Useful lengths. Yard — **6c**

Metal Tube Radios "Comet" sets that operate on AC-DC currents. $16.95 list. **$8.88**

Console Radios: 6 to 8 tube sets, complete with tubes. Used — **$14.95**

Used Radios: 8 to 10 tube sets housed in high-boy cabinets. With tubes. **$19.95**

Console Radios: used "trade-ins" 6 to 10 tube Radios in console cabinets — **$9.95**

Zenith Radio: originally list priced $99.95! All-wave model. With tubes. **$59.95**

Seconds of 50c to 69c

Hosiery

39c

¶ Women's full and mock fashioned Hose of pure thread silk . . . reinforced with lisle. Broken sizes and colors.

Basement Economy Store

Crosley Radios: new, 1935 model Crosley sets offered at savings of — **33%**

Noted Radios: Silver-Marshall sets that receive foreign and American broadcasts — **$28.50**

Trav-Ler Radios: list price $39.95! Foreign and American reception. **$18.75**

RCA Combination: 1 Radio and Phonograph combination. List, $54.50 **$23.98**

Console Mirrors; semi-Venetian; seconds, $3 and $4 grades! Ornamental tops **$1.99**

25c Frames; gold or silver toned Frames with easel backs! Broken sizes — **19c**

Odd Doilies; oval and oblong lace Doilies offered Monday only. **5c to 15c**

Cotton Suiting: remnants of 25c Cotton Suiting . . . 36 in. wide, yd. — **12½c**

19c Toweling: in 10-yd. pieces, 17 in. wide! 50% linen, **10 yds. $1.25**

Suiting Remnants: 15c to 25c grades! Novelty suiting remnants. 36 in. wide., yd. **10c**

Girls' $2.95 Smart

Silk Frocks

$1.39

¶ White or pastel taffeta and georgette Dresses in short sleeve and sleeveless styles. Ruffled skirts. Sizes 7 to 14.

Basement Economy Store

CHARGE PURCHASES PAYABLE IN DECEMBER

FAMOUS-BARR CO.'S BASEMENT ECONOMY STORE

OPERATED BY THE MAY DEPT STORES CO

WE GIVE AND REDEEM EAGLE STAMPS

$7500 VERDICT FOR WOMAN WHO KEPT HOUSE FOR DRUGGIST

Jury Finds for Mrs. Wortham in Her Suit Against Edward Marten Estate

A jury in Circuit Judge Arthur H. Bader's court returned a verdict yesterday for $7500 in favor of Mrs. J. Harris Wortham, 4865 Milentz avenue, against the estate of Edward R. Marten, a druggist, who died in January, 1932. The verdict is to reimburse her for household services rendered Marten for a period of eight years.

Mrs. Wortham, a niece of Marten's deceased wife, said she had been asked by her uncle to take charge of his home at 4136 Flora place after the death of Mrs. Marten in 1922 and that he promised to compensate her, but did not do so. She sued for $12,250, valuing her services at the rate of $125 a month.

Raymond L. Marten, executor, resisted the claim, contending that Mrs. Wortham was a member of the household and rendered the ser-

SPECIAL SALE FOR 4
TABLE PAD
To fit your T
proo
Also a NEW WOOD GRAIN LEATHERETTE to match your furniture. You'll be amazed at its beauty and low price.
UNIVERSAL ASBESTOS PAD
Office and Factory—923 Washing

AUCTIONEERS
BEN J. SELKIR
AUCTIONEERS FOrest 84
REGULAR WEEKLY FURN
ALWAYS TO
OFFICE AND SALESR
WEDNESDAY, OCT. 30TH
REGULAR WEDNESDAY OF
BETTER THAN THE USUA
ALL MANNER OF HOUSEH
Do Not Fail to Attend This Sale. The
Consignments of New and Used
WHAT HAVE YOU THAT
RECEIVER'S AUC
IN THE DISTRICT COURT OF
IN AND FOR THIS DIVISIO
In Cause No. 11,342, in the
Moore, Judge in said Court, the followi
by the undersigned in the manner here
TUESDAY, OCTOB
AT HOWLAND WA
425 SOUTH SEVENT
10:00 A. M
JENNY WREN PR
ANGEL MIX
GINGY MIX
READY MIX (2 Lb.)
READY MIX (4 Lb.)
WHEAT CENTERS (1½ Lb.)
WHEAT CENTERS (2 Lbs.)
TOTAL PACKAGES
PACKED MOSTLY IN ORIGINAL
We will offer first in bulk the entire
tail subdivisions as above listed.
The entire first or bulk bid or detail
approval of the Court.
The Receiver and the Court herein d
liability for condition of property and ma
ranty whatsoever.
INSPECTION OF PROPERTY may be ma
MONDAY, OCTOBER 28th from 10:00 A
TERMS CASH
CLAUDE D. SPEAR,
Receiver, Cause No. 11,342
714 Spruce Street, St. Louis, Mo. 722
AUCTION SA
E. HAYS HARDWARE STORE, 547
THURSDAY, OCTOBER 31st.
At the time, place and in the manner specifie
A complete stock of Shelf Hardware, Tools,
Nut Stock, Fittings, Electrical Supplies, Pipe,
Varnish, Brushes, Etc. Also Fixtures—2 Key
Counter Scale, Cash Register, Complete Shop
Counters, Radio Testing and Analyzing Outfit.
TERMS CASH
BANKRUPTCY AUCT
STAPLE DRUG S
602 WEST WOODBIN
KIRKWOOD, M
THURSDAY, OCTOBER 31ST
By order of the Referee in Bankruptcy and
will sell for the undersigned Receiver of the
Bankrupt, the following:
A complete stock of new, clean, staple Dr
Medicines, Prescription Department, Cosmetics,
Tobacco, Candy, Stationery, etc. Complete Fixt
fered. (Subject to mortgage.) TERMS CASH.
JOHN C. ROBERTSON, Receiver.
TRUSTEE'S AUCTI
GROCERIES AND F
2744 THOMAS ST
FRIDAY, NOVEMBER 1st.
Under the terms and conditions contained in
by Abe and Riva Becker, for the benefit of cre
A clean stock of Groceries and Sundries, to
Display Counter and Refrigerating Unit, Natio
Electric Coffee Mill, Electric Fan, Floor Case
TERMS CASH.
AARON LAPIN, TRUSTEE, BANK O
BEN J. SELKIRK
AUCTIONEE
AUCTION! $8000 STOCK Shoes,
Tuesday, Oct. 29, at 10:
At the above time and place we will sell at Public A
merchandise consisting of as follows: About 1000 pairs
including ENDICOTT-JOHNSON, etc. Also felt and leat
soles; About 500 pairs men's and boys' dress and work
brands as LEE, HEADLIGHT, BURLINGTON, MASTER-BI
and children's union suits. About 50 dozen men's, women's
work socks, boys' golf hose. About 25 dozen dress and w
men's, young men's and boys' suits; work gloves of all
men's pajamas—BRADLEY sweaters, Melton coats, LEE
sweaters, hats, caps, ties, belts, suspenders, handkerchief
Drawers, etc. The above stock is staple and very desirable
IT WILL PAY YOU TO
WM. J. BROWN & CO.
We Buy for Cash Stocks of
WEEKLY FURNITU
MONDAY, 10:30 A. M.
A choice selection of Living-Room, Din
Kitchen Furniture, both in sets and
Refrigerators and other Household
MOUND CITY AUCTIO
2004-10 DELMAR
BIG FURNITURE
TUESDAY, OCT. 29TH, Sta
Large consignment of Furniture and Furnishings,
Room, Bedroom and Kitchen Furniture. Refrige
Dishes and hundreds of other items.
MISSOURI FURNITUR
CEntral 2572 2007-17 DELMAR

Will Be

DAY

...e Orders Accepted.

Women's $1.68 to $1.98

Silk Slips

96c

Broken sizes and odd lots at emphatic savings! Silk crepe . . . effectively lace trimmed. Sizes 34 to 44 in group.

Basement Economy Store

21c Bloomers: women's cotton Bloomers with elastic at waist and knees _____ **14c**

Rayon Undies: for children; Seconds of 25c grade! Panties, vests, bloomers _ **15c**

Men's Work Socks; seconds of 17c grade! Heavy weight . . . broken lots. **12½c**

Studio Beds: slightly soiled floor samples of $22.95 to $44.95 grades _____ Less **¼**

Curtaining: factory rejects of splendid quality Marquisettes. Useful lengths. Yard ___ **6c**

Metal Tube Radios "Comet" sets that operate on AC-DC currents. $16.95 list. **$8.88**

Console Radios: 6 to 8 tube sets, complete with tubes. Used _____ **$14.95**

Used Radios: 8 to 10 tube sets housed in high-boy cabinets. With tubes. **$19.95**

Console Radios: used "trade-ins" 6 to 10 tube Radios in console cabinets __ **$9.95**

Zenith Radio: originally list priced $99.95! All-wave model. With tubes. **$59.95**

Seconds of 50c to 69c

Hosiery

39c

Women's full and mock fashioned Hose of pure thread silk . . . reinforced with lisle. Broken sizes and colors.

Basement Economy Store

Crosley Radios: new, 1935 model Crosley sets offered at savings of _____ **33⅓%**

Noted Radios: Silver-Marshall sets that receive foreign and American broadcasts _____ **$28.50**

Tray-Ler Radios: list price $39.95! Foreign and American reception. **$18.75**

RCA Combination: 1 Radio and Phonograph combination. List, $54.50 **$23.98**

Console Mirrors: semi-Venetian; seconds, $3 and $4 grades! Ornamental tops **$1.99**

25c Frames: gold or silver toned Frames with easel backs! Broken sizes _____ **19c**

Odd Doilies: oval and oblong lace Doilies offered Monday only. **5c to 15c**

Cotton Suiting: remnants of 25c Cotton Suiting . . . 36 in. wide, yd. ___ **12½c**

19c Toweling: in 10-yd. pieces, 17 in. wide! 50% linen, **10 yds. $1.25**

Suiting Remnants: 15c to 25c grades! Novelty suiting remnants. 36 in. wide., yd. **10c**

Girls' $2.95 Smart

Silk Frocks

$1.39

White or pastel taffeta and georgette Dresses in short sleeve and sleeveless styles. Ruffled skirts. Sizes 7 to 14.

Basement Economy Store

STORE

AGLE STAMPS

$7500 VERDICT FOR WOMAN WHO KEPT HOUSE FOR DRUGGIST

Jury Finds for Mrs. Wortham in Her Suit Against Edward Marten Esta:

A jury in Circuit Judge Arthur H. Bader's court returned a verdict yesterday for $7500 in favor of Mrs. J. Harris Wortham, 4865 Milentz avenue, against the estate of Edward R. Marten, a druggist, who died in January, 1932. The verdict is to reimburse her for household services rendered Marten for a period of eight years.

Mrs. Wortham, a niece of Marten's deceased wife, said she had been asked by her uncle to take charge of his home at 4136 Flora place after the death of Mrs. Marten in 1922 and that he promised to compensate her, but did not do so. She sued for $12,250, valuing her services at the rate of $125 a month.

Raymond L. Marten, executor, resisted the claim, contending that Mrs. Wortham was a member of the household and rendered the services gratuitously. She had lived in the home from the time she was eight years old until her marriage, returning after her aunt's death. Robert M. Zeppenfeld, attorney for the claimant, argued that his client, having married, severed her relationship as a member of the Marten family and when she returned it was under an agreement that she was to be the housekeeper.

The claim was originally heard in Probate Court, where it was disallowed. Marten, who conducted a drug store at 922 South Vandeventer avenue, left an estate which was appraised at $14,230.

New Job for F. G. Harris' Brother.

Special to the Post-Dispatch.

FULTON, Mo., Oct. 26.—James H. Harris, a brother of Lieutenant-Gov. Frank G. Harris of Columbia, who has been steward of the Fulton State Hospital for almost three years, has been appointed steward of the Missouri State School at Marshall and will go there Nov. 1. He will be succeeded here by Paul M. Culver of the Nevada State Hospital, who will be replaced there by Harry M. Piper of New London.

SPECIAL SALE FOR 4 DAYS ONLY

TABLE PADS



To fit your Table. Heat-proof, liquid proof. Washable white top, green back. **$1.85** Made to Measure

Also a NEW WOOD GRAIN LEATHERETTE to match your furniture. You'll be amazed at its beauty and low price.

Our modern factory and convenient location assures you prompt service.

Call CEntral 9282

or Write and Our Representative will come for measurements.

No Charge for This Service—City or Suburban

UNIVERSAL ASBESTOS PAD CO.

Office and Factory—923 Washington

AUCTIONEERS — AUCTIONEERS

BEN J. SELKIRK & SONS

AUCTIONEERS — FOrest 8434 — APPRAISERS

REGULAR **WEEKLY FURNITURE AUCTION**

ALWAYS TO THE HIGHEST BIDDER

OFFICE AND SALESROOM—4519 OLIVE ST.

WEDNESDAY, OCT. 30TH 10:30 A. M.

REGULAR WEDNESDAY OFFERINGS INCLUDE BETTER THAN THE USUAL ASSORTMENT OF ALL MANNER OF HOUSEHOLD FURNISHINGS.

Do Not Fail to Attend This Sale. The Regular Custom of Hundreds Consignments of New and Used Furniture Received.

WHAT HAVE YOU THAT WE MAY SELL

RECEIVER'S AUCTION SALE

IN THE DISTRICT COURT OF THE UNITED STATES IN AND FOR THIS DIVISION AND DISTRICT

In Cause No. 11,342, in the jurisdiction of Hon. George H. Moore, Judge in said Court, the following property will be offered by the undersigned in the manner hereinafter described.

TUESDAY, OCTOBER 29th, AT HOWLAND WAREHOUSE 425 SOUTH SEVENTH STREET 10:00 A. M.

JENNY WREN PRODUCTS

ANGEL MIX	33,749
GINGY MIX	21,490
READY MIX (2 Lb.)	11,981
READY MIX (4 Lb.)	4,818
WHEAT CENTERS (1½ Lb.)	2,752
WHEAT CENTERS (2 Lbs.)	16
TOTAL PACKAGES	74,795

PACKED MOSTLY IN ORIGINAL SHIPPING CARTONS

We will offer first in bulk the entire property and then in detail subdivisions as above listed.

The entire first or bulk bid or detail bids, to be subject to the approval of the Court.

The Receiver and the Court herein dismiss all responsibility or liability for condition of property and make no guaranty or no warranty whatsoever.

INSPECTION OF PROPERTY may be made at the above address on MONDAY, OCTOBER 28th from 10:00 A. M., to 4:00 P. M.

TERMS CASH

CLAUDE D. SPEAK, Receiver, Cause No. 11,342 714 Spruce Street, St. Louis, Mo.

FRANK LEE, Attorney for Receiver, 722 Chestnut St., St. Louis, Mo.

AUCTION SALE

E. HAYS HARDWARE STORE, 5472 NORTH UNION AVE.

THURSDAY, OCTOBER 31st. 10:30 A. M.

At the time, place and in the manner specified in the foregoing, we will offer:

A complete stock of Shelf Hardware, Tools, Cutlery, Screw Stock, Bolt and Nut Stock, Fittings, Electrical Supplies, Pipe, Glass, Kitchen Utensils, Paints, Varnish, Brushes, Etc. Also Fixtures—2 Key Machines with Keys and Codes, Counter Scale, Cash Register, Complete Shop Tools, Floor Cases, Shelving, Counters, Radio Testing and Analyzing Outfit, etc.

TERMS CASH

BANKRUPTCY AUCTION SALE

STAPLE DRUG STOCK

602 WEST WOODBINE AVENUE

KIRKWOOD, MO.

THURSDAY, OCTOBER 31ST 2:00 P. M.

By order of the Referee in Bankruptcy and subject to approval thereby, we will sell for the undersigned Receiver of the estate of William A. Mulhall, Bankrupt, the following:

A complete stock of new, clean, staple Drugs and Drug Sundries, Patent Medicines, Prescription Department, Cosmetics, Perfumes, Rubber Goods, Cigars, Tobacco, Candy, Stationery, etc. Complete Fixture Equipment will also be offered. (Subject to mortgage.) TERMS CASH.

JOHN C. ROBERTSON, Receiver, Wainwright Bldg.

TRUSTEE'S AUCTION SALE

GROCERIES AND FIXTURES

2744 THOMAS STREET

FRIDAY, NOVEMBER 1st. 10:30 A. M.

Under the terms and conditions contained in a chattel deed of trust executed by Abe and Riva Becker, for the benefit of creditors, we will sell:

A clean stock of Groceries and Sundries, together with Fixture Equipment—Display Counter and Refrigerating Unit, National Cash Register, Barrel Scale, Electric Coffee Mill, Electric Fan, Floor Cases, Shelving, Meat Blocks, etc. TERMS CASH.

AARON LAPIN, TRUSTEE, BANK OF COMMERCE BLDG.

BEN J. SELKIRK & SONS

AUCTIONEERS

AUCTION! $8000 STOCK Shoes, Dry Goods, Furnishings, Clothing

Tuesday, Oct. 29, at 10:30 A. M. 1331 WASHINGTON AVE.

At the above time and place we will sell at Public Auction a complete and staple stock of merchandise consisting of as follows: About 1000 pairs of men's, ladies' and children's shoes, including ENDICOTT-JOHNSON, etc. Also felt and leather house slippers in staple sizes and colors. About 500 pairs men's and boys' dress and work pants, overalls and jumpers in such brands as LEE, HEADLIGHT, BURLINGTON, MASTER-BILT, etc. About 50 dozen men's, women's and children's union suits. About 50 dozen men's, women's and children's hosiery, including heavy work socks, boys' golf hose. About 25 dozen dress and work shirts, sheep-lined coats. About 50 men's, young men's and boys' suits; work gloves of all descriptions. GOOD LUCK Brand, etc. men's pajamas—BRADLEY sweaters, Melton coats, LEE flannel shirts, etc. A large quantity of sweaters, hats, caps, ties, belts, suspenders, handkerchiefs. Also children's coats, ladies house dresses, etc. The above stock is staple and very desirable.

IT WILL PAY YOU TO ATTEND

WM. J. BROWN & CO. 1331 WASHINGTON GArfield 6828

Auctioneers

We Buy for Cash Stocks of All Descriptions

WEEKLY FURNITURE AUCTION

MONDAY, 10:30 A. M. OCT. 28th

A choice selection of Living-Room, Dining-Room, Bedroom and Kitchen Furniture, both in sets and odd pieces, also Stoves, Refrigerators and other Household Appliances, Dishes, etc.

MOUND CITY AUCTION COMPANY

2004-10 DELMAR CH. 5394-5395

BIG FURNITURE AUCTION!

TUESDAY, OCT. 29TH, Starting 10:30 A. M.

Large consignment of Furniture and Furnishings, consisting of Living-Room, Dining-Room, Bedroom and Kitchen Furniture, Refrigerators, Stoves, Rugs, Glassware, Dishes and hundreds of other items.

MISSOURI FURNITURE AUCTION

CEntral 2572 2007-17 DELMAR BLVD. GArfield 6228

SUSPECT IN SCHULTZ KILLING FOUND DEAD

Body of Albert Stern in Gas-Filled Newark Hideout—Suicide, Says Examiner.

By the Associated Press.

NEWARK, N. J., Oct. 26.—Albert Stern, 21-year-old gangster suspected by police of being the principal gunman in the killings that smashed the Arthur (Dutch Schultz) Flegenheimer gang, was found dead today in a cheap hideout.

Suicide was the tentative verdict of Chief Medical Examiner Martland, who said the chances that further investigation would point toward murder were "very small."

New York detectives described Stern as "the meanest killer since the late Vincent Coll." His death apparently was caused by illuminating gas poisoning and strangulation. His clothes were shabby. There were no soles in his shoes. His room rent was unpaid.

Hunted ever since the gang war began, Stern took whatever he knew with him in death. He did leave a scrawled note, but all it contained was a farewell to a girl he addressed as "Darling." Some bloodstained newspapers and rags were found in his room.

Bondsman Questioned.

Checkmated at least temporarily by the death of Stern, police sought new leads from Max Silverman, Dutch Schultz's bondsman, who was with him in a downtown tavern Wednesday night when Schultz and three aids were fatally shot.

Silverman surrendered today and was questioned for five hours by detectives.

He said he had met Schultz early Wednesday evening and had asked for $14,000 as attorney fees. Schultz, the bondsman said, told him he would give him the cash later at his (Schultz's) hotel. Silverman heard of the shooting when he went to the hotel, he said. He was released on $5000 bond as a material witness.

While he was at headquarters police put him in a lineup and brought in a masked woman, whose identity they did not disclose. The woman pointed to Silverman and said a man she had seen running from the tavern after Schultz was shot was about Silverman's size.

The name of Charles (Lucky) Luciano, Manhattan racketeer who is sought for questioning, entered the investigation again when it developed that he and three of his lieutenants had visited this city on the eve of the killing. Luciano, reputedly one of the "Big Six" that succeeded Schultz in power, is known as "The Boss." Schultz, in delirium before death, told police "the Boss himself" had shot him.

Other Developments.

Other developments of the day included:

Disclosure that John J. Gaul, a passerby, was slightly mounded by one of the bullets fired as Schultz's assassins fled.

Prosecutor Wachenfeld's demand on Sheriff Batchellor for a complete explanation of how Bernard Rosenkrantz, Schultz's henchman who was killed, came into possession of a Deputy Sheriff's badge and identification card.

State Alcoholic Beverage Commissioner Burnett's order for an investigation of Schultz's boast that he owned the tavern where he was shot.

Continued search for "the man in the pea-green suit," the Schultz bodyguard on duty at the door of the tavern, who vanished after the killing.

CHANGE IN U. S CONSTITUTION SUGGESTED BY J. M. BECK

Favors Representation in Congress in Proportion to Federal Revenue State Pays.

By the Associated Press.

PHILADELPHIA, Oct. 26. — A change in the Federal Constitution to give States representation in Congress in proportion to the federal revenue they pay, was proposed by former Congressman James M. Beck in a speech here tonight. He spoke at a joint session of the Pennsylvania Federation of Historical Societies and the Pennsylvania Historical Association with groups planning a 1937 celebration of the 150th anniversary of the drafting of the constitution.

"It is a travesty on democracy to permit the State of Nevada with 80,000 residents—less than that of many wards in the city of Philadelphia—to have an equal voice in the Senate with Pennsylvania, which has more than 10,000,000 people," Beck Said. "One day this injustice must be corrected, and the great industrial states which contribute at least 90 per cent of the public revenues must have a proportionate voice in the government."

Beck said the principle of representation in proportion to taxation was advanced by Benjamin Franklin at an informal conference in 1754. Franklin, George Washington, James Madison and others fought for the plan at the 1787 constitutional convention, but yielded to delegates from smaller states under threat of secession, he said.

HEADS LIVE STOCK EXCHANGE

J. W. Sanders is Re-elected and Four New Directors Are Chosen.

J. W. Sanders, president of the J. W. Sanders Live Stock Commission Co., was re-elected yesterday as president of the St. Louis Live Stock Exchange, National City, Ill. William J. McGinnis, manager of John Clay & Co., was elected vice president.

New directors are W. R. Huitt, L. W. Daniels, T. W. Finnigan and F. W. Hackman. The Live Stock Exchange is celebrating its fiftieth anniversary this year.

GOVERNOR OF IOWA INSPECTS CITY GARBAGE GRINDING PLANT

Gov. Clyde Herring Also Looks Over Black Top Street Surfacing.

Gov. Clyde L. Herring of Iowa was in St. Louis yesterday for an inspection of the city's garbage grinding plant at Vandeventer and Forest Park avenues, and of the cheap black-top asphalt street resurfacing now being used. He was accompanied by Mayor Dickmann and members of the Mayor's cabinet. He said both the grinding plant and resurfacing were so economical that he will send his state experts to examine them.

The first Democratic governor of Iowa in recent years, Herring predicted President Roosevelt will carry the state next year by an even larger majority than that of 145,000 which he rolled up in 1932. Relief rolls have been reduced from 87,000 to 40,000, he said, and he credited the AAA program with helping 31 counties, practically bankrupt because of cheap corn four years ago, to collect their taxes and straighten out their finances.

He was a guest of honor at a luncheon of the Key Club at Hotel Jefferson.

Still Yawning After Seven Weeks.

VICTORIA, B. C., Oct. 26.—Mrs. P. E. Wakelin, who has tried about all the "cures" she has heard of, kept on yawning today as she has been doing for seven weeks. She was removed to a hospital where the use of oxygen treatments was considered.

House Lobby Files Ransacked.

WASHINGTON, Oct. 26.—Department of Justice agents and police sought today to determine who broke into the House Rules Committee room in the Capitol recently and ransacked files used in the utilities lobbying investigation. Chairman O'Connor (Dem.), New York, disclosed that two attempts —one successful and the other not —had been made to break into his office. He said a check of the files showed them intact.

Free — 3 SHIRTS LAUNDERED FREE In Our All-Finished Budget Bundle ASK ABOUT IT. Minimum $1.25

Flat Work Ironed—Balance Damp Dry

THRIFTY SERVICE 6c Lb. Minimum Bundle 49c

SHIRTS Washed & Ironed 10c Ea. De Luxe Hand Laundering..... 15c Each Shirt

C. A. LANGE LAUNDRY CO. GR AND 6400

ARE YOUR EYES MORTGAGED . . . ?

SAVE Up to 50% Buying for CASH



BEAUTIFUL RIMLESS Mountings THIS WEEK ONLY! **$1.95** Lenses Not Included

White Gold Filled. Rocking Pearloid Nose Pads. Your own lenses mounted Free. These mountings guaranteed non-tarnishable.

DR. SAM B. LAPPEMAN, O. D., *Owner*

WOLFF-WILSON OPTICAL DEPT. 700 Washington Ave. Only



The MARK TWAIN **Zephyr**

Between

ST. LOUIS, HANNIBAL AND BURLINGTON

Now is the centennial of the birth of Samuel Langhorne Clemens, the immortal Mark Twain.

The Burlington Railroad is proud to be among the hosts doing honor to his name which is one of the most eminent in the world of letters.

When this railroad's fourth streamline motor train of the famed ZEPHYR family was first considered for service over the line which runs alongside the Mississippi River between St. Louis, Missouri, and Burlington, Iowa, the suitability of naming it the "MARK TWAIN ZEPHYR" was immediately evident because the route lies through Hannibal, Missouri, the home of his youth, the scene of his adventures and the locale which furnished the inspiration for Mark Twain's ageless stories.

In Hannibal is his boyhood home . . . Becky Thatcher's home . . . the building where he learned the printer's craft . . . the cave where the buried treasure was found and where Injun Joe died.

The route of the new train runs through the hallowed ground of the Mark Twain saga . . . under the sheltering bluffs; around the big bends; always close beside the restless mighty Mississippi River with its wooded isles and the sand bars and the age-old levee—each mile of the way full of the tradition and the romance of a true American folklore which he recorded for all the world to read.

The Mark Twain tradition in general belongs to the world, but a certain intimate and imperishable part of it belongs only to the Burlington Railroad.

Burlington Route

In 1846 a public meeting to promote the building of a railroad westward from Hannibal, was held in the office of John M. Clemens, father of Mark Twain, and then and there was the beginning of the famed old "Hannibal & St. Joe" Railroad that ran from Hannibal to St. Joseph—started at Hannibal in 1851 and completed in 1859 . . . the first railroad to reach the Missouri River . . . the self-same road which is the Burlington's main line across Missouri today.

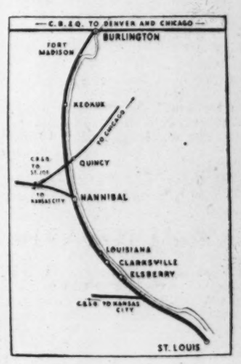
This was the railroad—and the only railroad—which delivered the United States Mail from the East to the Pony Express at St. Joseph. And on this road also was first put into practice, in 1862, the principle of assorting mail on board trains while en route—the starting point of today's vast Railway Post Office Service.

So began the Burlington's Mark Twain tradition which has continued throughout four-fifths of the railroad era.

The Mark Twain Zephyr, fourth in the Burlington's famed streamline fleet of stainless steel, was christened at Hannibal on the 25th of October, 1935. Its sponsor upon that occasion was Miss Nina Gabrilowitsch, daughter of Clara Clemens Gabrilowitsch and Ossip Gabrilowitsch, eminent conductor of the Detroit Symphony, and only granddaughter of Samuel Langhorne Clemens—Mark Twain.

The Mark Twain tradition in general belongs to the world, but a new and intimate and imperishable part of it belongs only to the Burlington Railroad.

C. B. OGLE, *General Agent*
416 Locust St., Phone Central 6360
St. Louis, Missouri



SCHEDULE *of the*

Northbound Read Down	MARK TWAIN ZEPHYR	Southbound Read Up
8:35 a. m. Lv.	St. Louis	Ar. 9:25 p. m.
9:51 a. m. Lv.	Old Monroe	Ar. 8:06 p. m.
9:56 a. m. Lv.	Winfield	Ar. 7:58 p. m.
10:12 a. m. Lv.	Elsberry	Ar. 7:41 p. m.
10:33 a. m. Lv.	Clarksville	Ar. 7:20 p. m.
10:45 a. m. Lv.	Louisiana	Ar. 7:07 p. m.
11:20 a. m. Ar.	Hannibal	Lv. 6:30 p. m.
11:30 a. m. Lv.	Hannibal	Ar. 6:17 p. m.
11:55 a. m. Ar.	Quincy	Lv. 5:5 p. m.
12:01 p. m. Lv.	Quincy	Ar. 5:4
12:57 p. m. Ar.	Keokuk	Lv. 4:4
1:03 p. m. Lv.	Keokuk	Ar. 4:3
1:36 p. m. Ar.	Ft. Madison	Lv. 4:00 p. m.
2:20 p. m. Ar.	Burlington	Lv. 3:30 p. m.

NEW HIGH AVERAGE ON 60 STOCKS SINCE 1931

Thirty Industrials, 15 Utilities and 15 Rail Issues Increase Values During Week—Motors and Specialties Closing Favorites.

By the Associated Press.

NEW YORK, Oct. 26. — Today's stock market, with widespread small gains—in many cases sufficient to push leading equities to new highs for a year or longer—wound up a week featured by increasing values for many issues.

The closing day's trading was on a more active scale for the short session than in some six weeks. Motors and a number of specialties were the ranking favorites, but all minor divisions managed to move higher.

A few individual issues, especially among the higher priced industrials, were ahead a point or so, but few exceeded that amount in their progress. The market was about at its best as the closing gong rang.

The Associated Press average of 60 stocks was at a new high at today's close, not only for the current year, but since Sept. 14, 1931. The day's advance was .4 of a point at 52.9, and the 60 stocks gained, in other words, a total of $2.60 during the week to bring the average price to $52.90. Thirty industrial shares rose $3.10 to an average of $72.80, and 15 utilities increased $3.10 to $41. Fifteen railroad issues added $1.20 for a total average price of $25.20.

New High Since 1930.

General Motors was an active feature today, at a new high since 1930, at 54¼, up 1⅛ points, as traders studied its over-night report showing third quarter profits 34.5 per cent better than a year ago. General Electric made another peak since 1930, with a small gain to 35⅞.

Some of the other issues able to get ahead around a point or so during the day included Westinghouse at 88, American Can at 146⅜, American Smelting at 57⅜ and Sears at 61⅝.

Other so-called pivotal shares, however, in many cases, confined their advances to modest fractions, including U. S. Steel at 47⅛, New York Central at 23⅝, Woolworth at 58, American Tobacco "B" at 103⅜ and Chrysler at 88.

The better trend in rail traffic continued to attract some buying in the rail equipment stocks, and the preferred shares of American Locomotive, at 58½, and of Baldwin, at 26¼, gained 1½ and 2¾ points, respectively, and American Locomotive common was ahead nearly a point at 18⅝.

Commodities Reactionary.

The stock market made its progress today in the face of a rather reactionary tone in commodities. Wheat ended down 1⅝ to 1⅞ cents a bushel at Chicago and corn was off ⅛ to ⅛ cent. At New York cotton varied between a gain of 5 cents a bale and a loss of 25 cents.

Bonds were neglected. In an unusually quiet market most price changes were negligible. The U. S. Government list was almost ignored.

Day's 15 Most Active Stocks.

Closing price and net change of the 15 most active stocks: Graham Paige 4⅜, up ⅛; Gen Motors 54¼, up 1⅛; Chrysler 88, up ⅝; Packard 6⅞, up ⅛; Tenn Cop 6⅝, up ⅝; Gen Elec 35⅞, up ⅝; N Y Central 23⅜, up ⅛; Cont Mot 1⅞, up ⅛; Nat Distillers 33¼, up ¾; Great Nor Ry pf 26⅞, up ½; Paramount 10⅛, down ⅝; McKesson & R 8¾, up ⅜; Radio 8¼, unchanged; Socony Vac 12½, up ⅛; Studebaker 7⅞, unchanged.

NEW HIGH IN WEEKLY INDEX OF INDUSTRIAL ACTIVITY

(Copyright, 1935, by the Associated Press.)

NEW YORK, Oct. 26.—The biggest production of new automobiles for October since 1929 lifted this week's Associated Press weekly index of industrial activity to a new high for 1935. In fact, it touched the highest level, with the exception of a brief period in July, 1933, when factories accelerated production to "beat" the oncoming NRA.

Steel production did almost as well. The American Iron and Steel Institute estimated production for the week at 51.8 per cent of capacity, which approximated the output at this time in 1930. The previous week it was 50.4, and a year ago 22.8.

The index of industrial activity, based on 1929-30 as 100, was placed today at 81.5, compared with 77.0 the previous week, and 62.5 a year ago. The previous high for the year was 77.3, registered last February.

The index, with seasonally adjusted indices for its six component factors, follows:

	This week.	Prev. week.	Year ago.
Composite Index (x)—81.5	77.0	62.5	
Automobile production (x)—	106.5	73.4	40.6
Steel mill activity—	69.5	67.6	30.6
Cotton mfg. activity—	95.0	93.4	90.7
Electric power prod.—101.2	101.6	93.9	
Residential building —	43.5	42.5	16.4
Total car loadings —	68.6	69.1	59.9

(x) New high 1935.

New York Bank Statement.

NEW YORK, Oct. 26.—The weekly statement of the New York Clearing House shows: Total surplus and undivided profits, $730,707,100 (unchanged). Total net demand deposits (average), $35,988,000 (increase). Time deposits (average), $18,650,000 (increase). Clearings week ending today, $3,315,280,611. Clearings week ending Oct. 19, $3,968,412,713.

COMMODITY INDEX • AVERAGES

Other statistical data showing economic trend.

TREND OF STAPLE PRICES.

NEW YORK, Oct. 26.—The Associated Press wholesale price index of 20 basic commodities:

Saturday	—75.25
Friday	—75.37
Thursday	—75.43
Week ago	—75.75
Month ago	—75.18
Year ago	—65.67

RANGE OF RECENT YEARS.

	1935.	1934.	1933.
High	—76.54	72.55	64.10
Low	—69.14	56.61	38.37

(The 1926 average equals 100.)

STOCK PRICE AVERAGES.

(Compiled by Dow-Jones.)

STOCKS—	High.	Low.	Close.	Ch'ge.
30 Industrials	141.47	140.77	141.47	+.79
20 Railroads	35.23	34.92	35.04	+.22
20 Utilities	27.60	27.28	27.47	+.29

(Compiled by the Associated Press.)

STOCKS.	High.	Low.	Close.	Ch'ge
30 Industrials	72.9	72.3	72.8	+.6
15 Railroads	25.5	25.1	25.2	+.1
15 Utilities	41.2	40.8	41.0	+.3
60 Totals	53.1	52.6	52.9	+.4

	30 Ind'ls.	15 Rails.	15 Util.	60 Stocks.
Day's change	+.6	+.1	+.3	+.4
Saturday	—72.8	25.2	41.0	52.9
Friday	—72.2	25.1	40.7	52.5
Week ago	—71.0	24.4	38.4	51.2
Two weeks ago	68.6	23.4	37.5	49.5
Month ago	67.5	25.8	36.9	49.4
Year ago	49.3	25.3	27.2	37.8
1935 high	72.8	27.6	41.0	52.9
1935 low	49.5	18.5	21.6	34.8
1934 high	61.4	43.0	40.6	51.4
1934 low	45.3	22.8	24.2	34.9

MOVEMENT OF RECENT YEARS.

1932 low	—17.5	8.7	23.9	16.9
1929 high	—146.9	153.9	184.3	157.7
1927 low	—51.6	95.3	61.8	61.8

(Copyright, 1935, Standard Statistics Co.)

	50 Ind'ls.	20 Rails.	20 Util.	90 Stocks.
Saturday	—119.5	37.8	78.6	99.6
Friday	—118.3	37.6	78.3	98.7
Week ago	—114.6	36.7	74.0	95.3
Month ago	—109.9	38.0	71.0	91.9
Year ago	—81.6	36.1	55.5	74.0
1929 high	—252.9	167.8	353.1	235.5
1929 low	—141.9	117.7	156.3	140.2
1930 high	—202.4	141.6	281.3	205.8
1930 low	—112.9	86.4	148.5	114.7
1931 high	—140.2	106.2	203.9	144.3
1931 low	—60.0	30.8	92.8	61.3
1932 high	—72.3	39.5	100.9	71.3
1932 low	—35.1	13.2	51.8	35.0
1933 high	—102.1	58.0	113.7	96.9
1933 low	—42.3	23.5	61.1	43.9
1934 high	—105.0	40.2	90.3	79.3
1934 low	—76.0	34.1	47.1	66.4
1935 high	—119.5	40.1	81.1	99.6
1935 low	—78.6	28.6	39.5	64.0

1926 average equals 100.

BOND PRICE AVERAGES.

(Compiled by the Associated Press.)

	20 Rails.	10 Ind'ls.	10 Util.	10 F'g'n.
Day's change	+.1	—.2	----	----
Saturday	—81.7	100.0	98.1	68.2
Friday	—81.6	100.0	98.3	68.2
Month ago	—82.9	99.6	97.9	67.5
Year ago	—84.7	87.0	84.0	67.3
1935 high	—87.2	102.2	98.7	70.6
1935 low	—76.4	92.2	84.5	65.5
1934 high	—89.4	92.9	88.9	70.0
1934 low	—74.5	73.7	68.2	60.2
1932 low	—60.4	68.5	44.6	42.2
1928 high	—101.1	98.9	102.9	100.5

10 LOW YIELD BONDS.

Saturday	—109.5	1935 low—	—107.9
Friday	—109.4	1934 high—	—108.3
Month ago	—109.9	1934 low—	—99.1
Year ago	—107.2	1933 high—	—108.3
1935 high	—100.7	1932 low—	—86.8

(Copyright, 1935, Standard Statistics Co.)

	20 Ind'ls.	20 Rails.	20 Util.	260 Bonds.
Saturday	—90.1	79.5	101.7	90.5
Friday	—90.0	79.4	101.8	90.4
Week ago	—89.8	77.6	101.0	89.5
Month ago	—89.7	80.8	100.7	89.8
Year ago	—82.4	82.1	88.6	84.4
1929 high	—95.3	106.0	98.9	99.9
1929 low	—90.0	90.3	96.6	96.3
1930 high	—94.0	109.8	101.4	101.0
1930 low	—83.3	97.3	96.6	92.6
1931 high	—90.4	105.7	101.5	98.7
1931 low	—82.0	82.2	80.2	80.2
1932 high	—71.3	78.0	86.2	71.8
1932 low	—63.2	47.4	70.9	57.5
1933 high	—77.1	84.9	88.5	83.5
1933 low	—58.3	57.0	74.1	63.8
1934 high	—85.9	90.0	90.6	88.1
1934 low	—72.6	74.1	77.2	74.8
1935 high	—90.1	84.4	101.8	90.7
1935 low	—83.6	71.0	89.3	83.0

1926 average equals 100.

STOCK PRICE TREND.

	This Week.	Week Ago.	Year Ago.
Advances	—681	614	256
Declines	—281	303	1871
Unchanged	—105	133	135
Total issues	—1067	1050	2262

	Sat.	Fri.
Advances	—387	484
Declines	—167	213
Unchanged	—193	178
Total issues	—747	875
New 1935 highs	—60	94
New 1935 lows	—1	1

TODAY'S FINANCIAL BAROMETER.

By the Associated Press.

WASHINGTON, Oct. 26.—Growth in the country's monetary gold stock has set a new record this year, aside from the markup resulting from the dollar devaluation early last year. Since the end of 1934, the gold stock has increased approximately $1,400,000,000, exceeding imports of the metal for all of last year.

The monetary gold stock, as reported by the Federal Reserve Board, compared as follows:

Weed ended Oct. 23 — —$9,629,000,000
Preceding week — —$9,584,000,000
Same week last year — —$7,993,000,000

U. S. TREASURY POSITION.

WASHINGTON, Oct. 26.—The position of the Treasury on Oct. 24 was: Receipts, $22,687,816.57; expenditures, $41,911,924.01; balance, $1,510,218,353.85; customs receipts for the month, $25,042,777.02. Receipts for the fiscal year (since July 1), $1,189,921,361.75; expenditures, $2,504,034,065.64, including $1,113,454,097.22 of emergency expenditures; excess of expenditures, $1,314,112,703.89; gross debt, $29,446,482,899.19, an increase of $3,747,125.50 over the previous day; gold assets, $9,636,413,823.60. Receipts for Oct. 25, 1934 (comparable date last year), $9,750,972.67; expenditures, $23,022,145.04; net balance, $1,646,146,437.60; customs receipts for the month, $25,158,162.88. Receipts for the fiscal year, $1,181,207,594.51; expenditures, $3,088,641,254.68, including $1,079,262,922.67 of emergency expenditures. Excess of expenditures $907,423,730.17; gross debt, $27,183,276,509.33; gold assets, $7,993,779,507.03.

INVESTMENT BANKERS MEET

By the Associated Press

WHITE SULPHUR SPRINGS, W. Va., Oct. 26.—Nine hundred members of the Investment Bankers' Association of America arrived here today to attend the twenty-fourth annual convention of the organization. Attendance at the opening session was the largest since 1929 and 80 per cent over last year.

The big increase in the issuance of securities thus far in 1935 over 1934 is pointed to as an indication that the revised regulations, widespread economic recovery, and other factors have finally combined to break the log jam in the securities issuance business that marked 1933 and most of 1934.

FOREIGN MARKETS AT A GLANCE

BERLIN, Oct. 26.—With orders increasing, a more friendly tone was registered at the opening of the Boerse today. Prices improved fractionally, I. G. Farben leading. The closing tone was cheerful.

London and Paris—Closed.

Raw Hide Futures.

NEW YORK, Oct. 26.—Raw hide futures closed firm, 6-8 higher.

	High.	Low.	Close
Dec.	—11.96	11.87	11.96
March	—12.30	12.25	12.28-30

Sales 800,000 lbs.

NEW YORK STOCK MARKET

SPECIAL ASSOCIATED PRESS WIRE.

NEW YORK, Oct. 26.—Total stock sales today on the New York Stock Exchange amounted to 1,182,530 shares, compared with 2,473,328 yesterday; 992,010 a week ago and 203,980 a year ago. Total sales from Jan. 1 to date were 271,183,011 shares, compared with 280,034,744 a year ago and 584,529,350 two years ago. Total sales for the week amounted to 14,287,901 shares, compared with 10,488,958 last week.

Following is a complete list of transactions, giving sales, high, low, closing prices and net changes:

Stocks and Ann. Div. in Dollars.	Sales in 100s.	High for Day.	Low for Day.	Close for Day.	Ch'ge for Day.
Adams Exp. 21	88¾	88⅝	88⅝	+ ¼	
Address .30g. 1	16½	16½	16½	+ ¼	
Adv Rume .. 13	18⅝	17½	18⅝	+1½	
Aff Prod .60. 8	7⅞	7⅞	7⅞	....	
Air R 5½b. 3	164	164	164	— ¼	
Airway E Ap 1	1	1	1	....	
Alas J 1.20b. 6	14¼	14	14⅛	....	
Allegheny .. 108	1½	1⅜	1⅝	....	
Allegh pf$30ww 3	5¼	5⅛	5⅛	....	
Alleg S ¾g.. 3	28⅞	28⅝	28⅞	+ ⅛	
Allied Strs.. 21	7⅜	7¼	7⅜	+ ⅛	
do pf 5 .. 5	73½	72	73	— ½	
Allis C Mfg. 65	37⅞	35½	37½	+2⅜	
Amal Lea .. 2	3	3	3	....	
Amerada 2.. 10	73⅜	72½	72½	— ½	
AmACDI 3½g. 1	53⅞	53⅞	53⅞	+ ⅜	
Am Bank N. 32	36¾	35	35¼	—1½	
do pf 3 .. †80	64⅜	64½	64½	—1	
Am B Shoe 1.10	37	35⅜	37	+1½	
do pf 7 .. †110	126½	126½	126½	....	
Am Can 5b. 2	146¾	146½	146¾	+1⅛	
Am Car & F. 34	23⅛	22½	23⅛	+1⅛	
do pf 25	54⅜	51½	54¾	+3¼	
Am Chain .. 30	24½	22½	24½	+2⅛	
A Chicle 4¼b 1	93	93	93	....	
Am Crystal 8	5	13⅞	13⅜	13⅞	+ ½
do 6pc pf6 .. 50	79	79	79	+ ⅛	
Am Encaus T 45	1⅜	1⅛	1⅜	+ ⅛	
Am&For Pow 27	7	6¾	6¾	....	
do $6 pf. 1	27¼	27¼	27¼	....	
do $7 pf. 2	32½	32½	32½	— ¾	
do 2 pf. 1	12¼	12¼	12¼	— ½	
Am-HSS 1 .. 1	13	13	13	+ ¼	
AmH&L new 12	4	3⅞	4	+ ¼	
AmHPr 2.40. 31	36⅞	35⅜	36½	+1⅜	
Am Ice 41	3¼	3	3	....	
do pf 5k.. 7	19½	19	19¼	+ ¼	
Am Internat.. 5	8¾	8¾	8¾	— ⅛	
Am Loco .. 24	18⅜	18	18⅜	+ ⅜	
do pf 6	58½	57½	58½	+1½	
AmM&F 1b. 3	28⅜	27¾	28⅜	+ ⅜	
Am M & Met 6	10	9¾	9¾	— ⅛	
Am Metal .. 3	26⅜	26⅜	26⅜	— ⅛	
Am P & Li 62	8⅛	7⅞	7⅞	+ ⅛	
do $6 pf					
1½g& 22	44¼	43½	43½	+1¼	
do $5 pf					
1¾g 15	37⅞	37¼	37½	+ ⅛	
Ad R&St .S. 86	18¼	17⅞	18	— ⅛	
AmRoM .30g 26	29⅛	28⅜	29	+ ⅜	
Am Seating.. 6	13⅜	13⅛	13⅜	....	
AmShBd 2 .. †10	21½	21½	21½	....	
Am Sm & R. 41	57⅜	56¼	57⅜	+1¼	
Am Stl Fdrs 30	19¼	19½	19½	+ ¼	
Am Str 2½b 41	36¾	34¼	36¾	+2⅜	
AmSugRef 2 10	54	53½	54	+1½	
Am Sug pf 7 1	136	136	136	....	
AmSTob 2b.. 2	26	26	26	....	
AmT&T 9 .. 145	145¼	144¼	145	— ¼	
Am Tob 5 .. 3	101¾	101½	101¾	— ½	
Am Tom 5 .. 3	103¾	103½	103¾	— ¼	
A Type F	4½	4½	4½	....	
do pf .... †10	25	25	25	....	
A Wat Wks.. 59	17⅞	17⅜	17⅜	— ⅜	
A Woolen .. 6	9¾	9⅝	9¾	+ ⅛	
do pfd .. 6	62	62	62	— ¼	
Anaconda .. 85	21¼	21	21⅛	....	
Anac W&C .. 5	27¼	26¾	27¼	+ ⅜	
Anchor C .60 1	16¾	16¾	16¾	— ⅛	
Ark-M 1.¼b 1	49¼	49¼	49¼	— ¼	
Arm Ill 35	4⅞	4¾	4⅞	+ ⅛	
do pr pf 6	4	66	66	66	— ½
Armstrong C 1¼b. 10	40½	39⅞	40½	+ ⅜	
Arnold C .. 2	7⅝	7⅝	7⅝	+ ⅛	
Assd Dry G .. 1	16⅜	16⅜	16⅜	+ ⅜	
ATVSP 2g.. 23	50¼	49	49	— ¾	
Atl Ref 1.. 25	25¼	24⅞	25¼	....	
Atl Refin 1.. 9	23¾	23¼	23¼	....	
Atlas P 2.. 8	45½	44½	45½	+1½	
Atlas Tack .. 8	8⅝	8⅝	8⅝	....	
Auburn Auto 12	44⅝	43½	43½	— ⅜	
Aust Nich .. 1	7½	7½	7½	+ ⅛	
Aviation C .. 8	3⅜	3¼	3⅜	....	
Baldw L .. 83	**3⅛**	**2⅝**	**3**	**+ ¼**	
do pfd .. 34	26¼	24	26¼	+2⅜	
B & O 14	15⅝	15⅜	15⅝	— ⅛	
Balt & O pf.. 2	19⅛	19¼	19¼	+ ¼	
Barker Br .. 4	9	8¾	8¾	+ ⅛	
Barnsd .65b. 51	10½	10¼	10½	+ ⅛	
Bay Cig 1a.. 1	49¾	49¾	49¾	— ¼	
do 1 pf 7 .†10	110	110	110	....	
Bee N P 4½b 5	93½	93½	93½	....	
Beech-Nut 1g. 34	113⅝	112½	113⅜	....	
Bendix Av .. 60	22⅞	22⅜	22½	+ ⅛	
BenLln 1½.. 3	19¼	19	19	....	
Best & Co 2.. 1	56¾	56½	56¾	+ ⅛	
Beth Steel .. 40	39¾	39⅜	39⅝	— ⅛	
do p 1¾k.. 3	107	107	107	+1	
Blaw Knox .. 6	14	13⅞	13⅞	....	
Bliss&Laigl. 13	14⅞	14⅝	14⅞	....	
Bohn Alum 3	3	50¼	50	50	— ¼
Bon A A 5b.†20	96½	96½	96¼	— ¾	
do B 2½b†250	43	42	42¾	+ ¾	
Borden 1.60 ..	25½	25⅜	25⅝	+ ⅛	
Borg War 2.. 15	63¼	62¾	63	....	
Botany CMA 3	2¼	2	2¼	+ ⅛	
Bridge Br .. 40	15	15	15	— ⅛	
BriggsM 2½b 24	55⅝	54⅞	55	+ ⅜	
Briggs&S 3 .. 6	55	54	55	+1¾	
BrisM 2.40b 4	41¾	41½	41¾	+ ⅜	
Bruns Qu T. 2	2¼	2¼	2¼	— ⅛	
Bk Man T 3	42½	42	42	— ⅝	
do pf 6 .. 1	98½	98½	98½	— ½	
Buck Cras 3	5	58	58	58	+1
Bruns Bal .. 1	8½	8½	8½	....	
Bucyrus Erie 2	6¼	6¼	6¼	— ⅛	
do cv pf .. 6	12¼	12	12	....	
Budd Mfg .. 13	7	7⅛	7⅛	+ ⅛	
do rts 4	1	⅞	1	+⅛	
Budd Mfg pf 4	67½	65½	67½	+3	
Budd Wheel 21	9¾	9¾	9¾	....	
Buffalo Cop .. 6	20¾	20¾	20¾	+ ⅛	
Bulova Watch 1	10	10	10	+ ⅛	
BuA M 1.05b 78	25⅞	25⅜	25⅝	+ ⅜	
BuTB pf cttf13	13	13	13	....	
Butte Cop&Z 2	2⅛	2⅛	2⅛	....	
Byers Co 7	18¼	17⅝	18¼	+ ⅛	
Cal Pac 1½ 4	**35½**	**35½**	**35½**	**— ⅛**	
CallahanZ-Ld. 1	⅝	⅝	⅝	....	
CalumetAHec 1	5¾	5¾	5¾	+ ⅛	
Camp W .40g 6	28⅞	27⅞	28	+ ⅛	
Can DGAle 13	11¾	11½	11½	....	
Canad Pac .. 14	9¾	9¾	9¾	+ ⅛	
Capa pfA3 .. 445	45	45	45	—1¼	
CaC&O st 5 †20	92	92	92	....	
Case J I.. 46	100¾	97⅞	100½	+1¾	
Caterp Tr 2b 5	57⅞	57⅞	57⅞	— ⅛	
Celanese 38	30	29¼	30	+ ⅜	
Celotex 11	4⅞	4½	4½	— ⅛	
do pf .... †90	33	32¾	33	— 1	
Cent Ag 4½g 2	25¼	25	25¼	....	
Cer de P 3g 13	59¼	58¼	58½	— ⅝	
Certain-teed 16	7⅜	6⅞	6⅞	— ⅜	
do 7 p p †170	67	66¾	66¾	+ ¼	
Ches & Ohio 9	45¼	45¼	45¼	+ ⅛	
Chi & E Ill 1	1	1	1	....	
Chi & NW 5	2⅛	2⅛	2⅛	....	
do pf 1	5½	5½	5½	....	
Chi Gt West 1	1	1	1	....	
Chi G W pf 1	2⅜	2⅜	2⅜	+ ⅛	
Chi M Or 2b 2	33½	33½	33½	+ ½	
C MSP&P pf 3	1⅞	1⅞	1⅞	+ ⅛	
Chi Pneu T 1	11¼	11	11¼	+ ⅛	
do pf 2	43¾	43¾	43¾	....	
C.-I. RI&P .. 2	1¼	1¼	1¼	....	
do 7 pf 3	2¾	2¾	2¾	+ ⅛	
Chick C O 2.. 28	28	28	28	+ ⅛	
Childs Co 2	5⅜	5¼	5¼	— ⅛	
Chile Cop ¼g† 30	23	23	23	....	
Chry 1½b 199	88¼	87⅜	88	— ⅝	
City I&F 2 .. 4	14⅝	14⅜	14⅝	— ⅛	
do pf 6½ .†90	79	77¾	77¾	—1	
Cityq Strs .. 14	5¼	5	5⅛	+ ⅛	
Clark Eq .80 1	21¼	21¼	21½	+ ⅛	
Coca-Cola 8 .. 2	276½	276	276	....	
do A 3 .. 3	57½	57	57¼	— ⅛	
Colgate-P ¾b 17	18½	18¼	18⅜	+ ⅛	
do pf 6 .. 4	106	105¾	106	+1	
Coll & Alk 25	40½	40	40½	+ ¼	
do pf 7 †50	107	107	107	....	
Col & Sou 1 pf 10	15	15	15	— ⅛	
Com F & I .. 2	23½	23½	23½	— ½	
do pf ....†10	13⅜	13⅜	13⅜	....	
Col G &E 20g 105	14½	14½	14⅞	+ ⅜	
do pf A 1	90	90	90	....	
Col P vt 1a.. 3	64½	63½	63½	— ½	
Col Car .. 4	2	95½	95½	+ ⅛	
Com Cr 2½g 38	51½	50½	51½	+ ⅝	
Com Cr T 20b 2	103¼	102¾	102¾	— ⅛	
Com S .85b 57	18½	18⅛	18½	+ ⅛	
Com & Sou 36	2¼	2⅛	2⅛	....	
do pf3⅜g 5	65	64½	64½	— ⅜	
Con-Ty 1.60 17	41½	40¾	41½	+ ⅜	
Congress Cig 2	14¼	14¼	14¼	....	
C R&L 4½g .. 3	31	29	31	+3	
Consol Cigar 3	8¼	8¼	8¼	+ ⅛	
Con Film.. 6	5½	5¼	5¼	— ⅛	
Consol Oil .. 141	**8⅝**	**8⅜**	**8⅝**	**+ ⅛**	
Consol Ret .. 22	13¾	13½	13⅝	— ⅛	
Consol Textile.. 5	1	⅞	1	+ ⅛	
Container A .. 2	15⅜	15⅜	15⅜	....	
do B 14	16½	16¼	16⅜	....	
Cont Bak A .. 1	8¼	8¼	8¼	— ⅛	
Cont Can 3 .. 24	95¾	94¾	95¼	+ ⅛	
C D F .55g .. 2	17½	17½	17½	+ ⅛	
Cont Ill 1.20 .. 7	20	19¾	19¾	— ⅛	
Cont Motor 156	2	1¾	1⅞	+ ⅛	
C O Del ⅝g 81	24	23⅞	24	+ ⅛	
Corn Pd 3 .. 82	67¼	65⅞	66⅝	+ ⅛	
Corn Prod 1 .. 120	67¼	65⅞	66⅝	+ ⅛	
C of W 2¼b 2	37¾	37¾	37¾	....	
Cros Ra ¼g 5	16¾	16⅜	16⅜	— ⅛	
Crown C 1.. 17	41¼	40½	40½	+ ⅛	
Crown Zeller 6	5⅝	5½	5½	+ ⅛	
Cuba Co 3	1⅛	1⅛	1⅛	+ ⅛	
Cuban-A S .. 13	6¼	5⅞	6¼	+ ⅛	
do pfd. †150	61	58	61	+3	
Curtis Pub. 15	16¾	16⅛	16¾	+ ⅜	
Curtis Pub pf					
7k..... 5	95⅝	95¼	95⅝	— ⅜	
Curtiss Wr.. 19	2⅞	2¾	2¾	....	
do A 35	8	7¾	7⅞	+ ⅛	
Cushman 7 pc					
pf 7..... †10	90	90	90	*2	
Cutler Ham.. 2	40¼	39¾	40¼	....	
Davega Strs.. 1	**8½**	**8½**	**8½**	**.... **	
Deere & Co.. 15	50⅝	49¾	50⅞	+ ⅛	
do pf 1.40.. 1	28	28	28	....	
Del & Hud.. 6	35½	35	35	+ ¾	
Del L & W.. 11	15¼	15	15	....	
Dia Mat pfd					
1.70b..... 1	38⅞	38⅞	38⅞	+ ⅜	
Dome Mn 4b 10	38⅞	38	38	—1	
Dom Strs.. 18	8¾	8¼	8¾	+ ⅛	
Doug A ¾g.. 15	33	32⅜	33	+ ⅛	
Dresser A.. 6	25¾	24⅞	25¾	+1⅛	
du Pont de N					
3.33b..... 10	136½	136	136½	+1	
do deb 6.. 3	131	131	131	....	
Eastern Roll.. 9	**7**	**6⅞**	**7**	**+ ⅛**	
Eas Ko 5¼b 1	163	163	163	— ½	
EatonM 1¼b 5	30¾	30¼	30⅝	+ ⅛	
Ellington Sch 1	6⅛	6⅛	6⅛	+ ⅛	
El & Mus.. 1	6½	6½	6½	....	
El Au L .30g 24	38¼	37⅝	38	+ ⅜	
El Boat.... 19	10	9⅞	10	....	
El Pow 2.40 .. 1	47	47	47	— ⅛	
El Shareh 2 .. 1	13¾	13½	13¾	....	
Elec Pow 1 .. 1	13¾	13½	13¾	....	
Eur Cap 1.. 2	2	2	2	....	
Eur VCl .80 .. 8	12½	12¼	12¼	— ⅜	
Ev Pr 1¼g.. 2	18⅜	18⅜	18⅜	....	
Exch Buff..†90	4½	4½	4½	— ⅛	
Fairb Mor.. 24	**25¼**	**24**	**24½**	**.... **	
Fed Lt Trac 1	18¼	18¼	18¼	— ⅛	
do pf 6 .†40	76½	76½	76½	— ½	
Fed M & P pf. 30	90	90	90	....	
Fed Screw ..

WHEAT SLUMP GENERAL AFTER WINNIPEG BREAK

Wagner Electric Gains 5 Points During Week, Moloney "A" 10, for New Highs.

By the Associated Press.

CHICAGO, Oct. 26.—Uncertainties regarding disposal of Canada's big wheat surplus, together with Winnipeg price smashes to below an officially guaranteed rural minimum, tumbled wheat values everywhere today.

All deliveries of wheat in Winnipeg fell 3 cents a bushel, the full limit allowed there during any one day's dealings. Chicago reported a maximum of 2½ cents.

Many unconfirmed rumors were current as to possible changes in grain marketing policy by the newly elected Canadian administration because of disappointing volume of Canada's grain export business.

Wheat in Chicago closed nervous, 1⅝@ 1¾ cents under yesterday's finish, December, 95⅜@⅞c. Corn ⅛@⅛c down, December 60⅝@¾, oats ⅛@¾c off, and provisions unchanged to a setback of 7 cents.

This was the first time the Winnipeg wheat market has dropped under 87½ cents since the Government minimum price at that level was officially guaranteed to Canadian farmers a month ago. Preceding today's price break at Winnipeg, it was reported Argentine shippers were selling wheat futures on account of improved crop prospects for wheat in Argentina. Notice too was taken of lower quotations both at Liverpool and Buenos Aires, especially an unstady close in Buenos Aires today, suggesting sharp competition ahead for Canada.

Rains in Nebraska, Kansas and Oklahoma, likely to benefit domestic wheat crop prospects had a contributing bearish influence. The chief factor disturbing to confidence of holders of wheat, however, was persistent relative meagerness of European takings of Canadian wheat. Canadian shippers reported that only a small amount of primaries to overseas was in progress today.

Corn, oats, rye and provisions all sympathized with wheat weakness. Forecasts of unfavorable weather in the corn belt had but a transient stimulating effect in the corn market. On the other hand, for the first time in a long while, primary receipts of corn were larger than a year ago.

Closing indemnities: Wheat—Dec. 97⅝ to 1½, 100 to ¼. May 96⅛ to ⅝, 99⅜@⅞. Corn—Dec. 60⅝@¾. May 58⅜, 59¼. Corn—Dec. 60, 61⅜; May 58⅜, 59¼.

Wheat futures purchases yesterday totaled 19,488,000 bushels, corn 3,609,000, oats 1,784,000 and rye 1,428,794,000 bushels, and in corn, 30,322,000.

ST. LOUIS MERCHANTS' EXCHANGE, Oct. 26.—Local wheat futures were lower today in line with prices on other exchanges. The December option was 1½@2 and the May 1½ lower. The regular cash sales were also lower, May closing ⅜c off on a bid.

Liverpool opened unchanged to ¼d higher and closed ¼d to ⅝d lower.

Winnipeg opened ⅛@½c lower. The close was 1⅞@2c net lower.

In the cash grain market Saturday soft wheat was ½@1½c lower. The receipts were very light but some were carried over as buyers displayed slight interest in the market at the prevailing premiums. There was neither offering nor for interest in hard wheat and nominal quotations were 1½c lower. Corn was ½@1½c lower. Although receipts were small trading was slow starting as buyers and seller were far apart in price ideas and when holders weakened late in the session a clearance was effected. Offerings were scarce and were the buyers. Oats were unchanged. The supply was light but the demand slow and holders were forced to accept the grain as sale making some concession to the current bidders. Elevators were the only purchasers.

Sales of cash grain made on the floor of the exchange Saturday all being track sales, local weights, unless otherwise described, are recorded below:

RANGE OF PRICES.

Red Winter Wheat.

No. 2, $1.05 nom.
No. 3, $1.01@1.03.

Hard Winter Wheat.

No. 2, $1.10½ nom.

Corn.

No. 1 yellow, Texas, 85c.
No. 2 yellow, Texas, 85c; Missouri new, 85c.
No. 4 yellow, 83½@c, out of elevator.

Oats.

No. 3 white, 28c.
No. 4 winter, 26c.
Sample grade, 24 @ 26c.

RED WINTER WHEAT.

No. 3—1 car 56.6 lb., $1.03; 1 car 57 lb., $1.02 (two fifths part beans, 1 per cent dockage).

YELLOW CORN.

No. 1—1 car 12.2 per cent moisture, 1 per cent damaged, Texas, 85c.
No. 2—1 car 13.6 per cent moisture, 1 per cent damaged, new Missouri, 85c; 1 car 12.6 per cent moisture, 2 per cent damaged, Texas, 85c.
No. 3—1 car 11.2 per cent moisture, 8 per cent damaged, out of elevator, 83½c.

WHITE OATS.

No. 3—4 cars 29½-lb., 28c.
No. 4—1 car 26-lb., 26c.
Sample Grade—2 cars 28½-lb. weevily and musty, 26c; 1 car 24-lb. weevily and musty, 24c.

Late Friday.

No. 3—1 car 27½-lb., 28c.
Sample Grade—1 car 28-lb. musty, 27c.
Local wheat receipts were 24,000 bu, compared with 42,000 a week ago and 10,500 a year ago, included 12 cars local and 4 through. Corn receipts, which were 30,000 bu, compared with 21,000 a week ago and 12,000 a year ago, included 16 cars local and 4 through. Oats receipts, which were 18,000 bu, compared with 20,000 a week ago and 4000 a year ago, included 9 cars local. Hay receipts were one car local.

CASH GRAIN ELSEWHERE

KANSAS CITY, Mo., Oct. 26.—Wheat: 57 cars; 1¾c lower to ½c higher. No. 2 dark hard, nom. $1.02½@1.28¾; No. 3, $1.17¾; No. 2 hard, $1.11@1.21; No. 3, $1.09@1.16¾; No. 2 red, nom. $1.03@$1.08¾; No. 3, $1.02¾@1.03¾. Close: Dec. $1.00⅝. May 98⅞@⅞. July 85⅞c. Corn: 22 cars; ½@2½c lower. No. 2 white, nom. 81@83½c; No. 3, nom. 80@82½c; No. 2 yellow, nom. 80@82½c; No. 3, nom 79@81½c; No. 2 mixed, nom. 76@78c; No. 3, nom. 75@77c. Close: Dec. 59½c. May 58⅜c. Oats: 3 cars. Close changed to ¼c lower. No. 2 white, nom. 29½@31¾c; No. 3, nom. 27½@29¼c. Milo maize, nom. $1.12@1.20. Kafir, nom. $1.12@1.20. Rye nom. 51@53c. Barley, nom. 41@51c.

TOLEDO, O., Oct. 26.—Grain on track (24⅛¢ rate basis, nominal). Wheat: No. 2 red, 96@97½c; No. 3 red, 93@96c. Corn, No. 2 yellow, 78@80c; No. 3 yellow, 74@78c. Oats unchanged. Grain in store, Saturday, including attached: Wheat 3,000 bu above track quotation; corn 5,9[illegible] above track. Hay unchanged.

CHICAGO, Oct. 26.—Cash wheat, No. 3 red tough, $1.03; No. 4 hard, $1.06. Corn, No. 3 mixed old, 77½c; No. 2 yellow old, 87@88c; No. 4 white new, 68½c. Oats, No. 2 white, 31c; sample grade, 24c. No. 3 Barley nominal, feed 30@46c, malting 43@80c. Timothy seed, $2.50@90 cwt. Clover seed, $11.50@16.00 cwt.

PEORIA, Ill., Oct. 26.—Peoria cash: Corn receipts 44 cars, 1½ to 1c lower. No. 5 yellow (new) 60½c. Oats: Receipts light. Trade inactive.

Packers' output and Rayrolls.

CHICAGO, Oct. 26.—September production of packing house commodities in the year ago, which included processing for United States declined 3½ per cent to a level 38 per cent below the total output of relief agencies, the Federal Agricultural Department announced today.

Daily average production was slightly above August.

The September figures were 22½ per cent under the 1925-34 average.

Payrolls for the last week in September indicated a decline from August of 2½ per cent in number of employes, 3½ per cent in hours worked, and of 4 per cent in wage payments.

Refined Sugar Exports.

NEW YORK, Oct. 26.—Refined sugar exports by the United States during the first nine months of 1935 totaled 72,986 long tons compared, with 56,191 tons during the same period of 1934, according to Lamborn & Co., sugar brokers. The shipments were the largest of any corresponding nine months since 1929, when they totaled 80,014 tons.

Gold Arrivals.

By the Associated Press.

NEW YORK, Oct. 26.—Gold arrivals yesterday included $559,900 from France and $359,700 from Canada.

LOCAL STOCKS ACTIVE, PRICES MAINLY HIGHER

Volume of business on the St. Louis Stock Exchange during the past week increased and prices at the close of the period were mainly higher, with a couple of the leading issues showing sharp upward revisions and moving into new high ground.

Wagner Electric common, the most active stock of the list, made a gain of five points and reached the highest level since 1930, while Moloney Electric "A", which rose 10 points on sales that aggregated less than 100 shares, sold at the highest price since 1931.

Among other issues that made a gain of a point or more were International Shoe, American Investment "B", Dr. Pepper, National Bearing Metal and Elder Manufacturing common and Class "A".

Southwestern Bell preferred lost half a point, and both Hamilton-Brown and National Candy common had a quarter point clipped off.

A small lot of St. Louis Public Service preferred sold at 10 cents, the first sale since January, when it changed hands at $1.50.

ST. LOUIS STOCKS

ST. LOUIS STOCK EXCHANGE, Oct. 26.—Sales of stocks on the local board during the week amounted to 5903 shares, compared with 3895 the previous week. Bond sales were $1000, against $1000.

Following is a complete list of transactions on the exchange during the week, with dividend rates, sales, high, low, closing prices and net changes:

Security.	Sales for Wk.	High. Week.	Low. Week.	Close Week.	Ch'ge Week.
A.S.A pf 7	15	96	96	96	
A.C.I 1.25a	50	40	39	40	
Am B .50	286	12	11	12	+1½
Br Sh 3..	255	60¾	60	60¾	+ ¾
Br Sh 3.. pf	10	61	60	61	
Cent Elec	10	25	25	25	
Colon Bpre	50	3	3	3	
Dr. P .820	20	20	20	20	+2¼
Elder cm 1	75	13½	13	13½	+1
Elder A 5	25	54½	54½	54½	+2½
Ely & W 1	30	19	18	19	—1
Falstaff	160	3¾	3½	3½	— ¼
Ham Bro'n	700	2	2	2	— ¼
Huttig	100	2	2	2	
Int Shoe 2	255	48⅛	47	47⅞	+1⅜
Int Shoe 2 pf	12	46½	46½	46½	
Key Co.	10	4⅞	4⅞	4⅞	
Ky Sti .60	270	23	22½	23	+ ⅛
Laclede Sti .60	12	22½	22½	22½	
McQ & N 3	25	56	56	56	
M.-P. Cem	51	8¼	8¼	8¼	
Mo Port El	265	27¼	27¼	27¼	+1⅛
N B M .25	175	22½	20	22½	+2½
N Candy 1	245	12	11¾	11¾	+ ¼
N C i pf7	15	118	118	118	
N O 2 pf 6	10	102	102	102	*1
Ens Stix 1	260	10⅛	9½	10⅛	+ ⅜
R & 2 pf 7	86	101½	101½	101½	
S L P $	300	5c	5c	5c	
S Ant Ap 1	100	10c	10c	10c	
S Bell pf 7	297	122½	120½	121½	+1½
S Bell pf 7	120	122	121	121½	
S B & F	210	9¾	9¾	9¾	+ ¾
W El 2.50		25¼	25¼	25¼	
W El pf 7	260	112½	112½	112½	
W El .50	1604	29	23	28⅛	*5
W G & E 6	20	102	102	102	
W P S 8a	xx1	25¼	25¼	25¼	—1¾

Subsidiary extras; †Odd lot. xxThree ciphers omitted.

SATURDAY SESSION SALES.

Stocks and Am. Div.	Sales for Day.	High.	Low.	Close.	Net Ch'ge.
Brown Sh. 3	100	60¾	60¾	60¾	+ ¾
Ely & W 1	12	18	18	18	— 1
Falstaff	15	3½	3½	3½	— ¼
Laclede Sti 2	10	47⅞	47⅞	47⅞	— ⅛
McQ Com 3	5	56	56	56	
McQ-No 3	25	56	56	56	
Nat B M .25	150	22½	22	22½	+1½
Ens-Stix	100	10⅛	10	10⅛	+ ⅜
Rice-St 2nd pfd 7	1	101½	101½	101½	
So B pfd 7	84	121½	121½	121½	+ ½
W El pf 7	185	112½	112½	112½	+ ⅜
Wag El .50	377	28¾	28½	28½	— ⅛
Wa El pfd7	90	112½	112½	112½	

COTTON STEADY, ONE POINT HIGHER TO FIVE LOWER

By the Associated Press.

NEW YORK, Oct. 26.—Cotton moved irregularly in a narrow range today, with some monthly positions on trade buying. There was hedging in the later deliveries.

December sold off from 10.95 to 10.91 and closed at 10.92, with the general market steady, net 1 point higher to 5 points lower.

Some light frosts were reported in Eastern belt sections, but they were insufficient to create market interest.

The amount of cotton on shipboard awaiting clearance at the end of this week is estimated at 189,000 bales against 113,000 last year.

Futures closed steady, 1 higher to 5 lower. Dec. 10.92-95, March 10.79, May 10.92-93, May 10.97-99, July 10.97, Oct. 10.84.

Spot steady; middling, 11.30.

CHICAGO COTTON

CHICAGO, Oct. 26. — Cotton futures range and close:

	High.	Low.	Close.
October	10.90	10.90	10.90
December	11.05	11.01	11.05
January	11.02	11.02	11.02
March	11.07	11.04	11.05
May	11.09	11.06	11.07
July	11.13	11.10	11.10

$3,000,000 for Freight Equipment.

HANNIBAL, Mo., Oct. 26.—President Ralph Budd of the Burlington Railroad announced here yesterday directors had voted to spend $3,000,000 for new freight equipment in 1936, the largest amount since 1929. The equipment will include three modern freight locomotives, 750 coal cars and 500 box cars.

CHICAGO PROVISIONS

CHICAGO, Oct. 26.—Provision market range and close:

	High.	Low.	Close.
LARD.			
October			14.10
December	12.72	12.67	12.72
January	12.50	12.35	12.35
May	12.07	12.00	12.05

Cash 14.20; tierces 14.45.

BELLIES.

Cash 18.32.

NEW YORK CURB MARKET

By the Associated Press.

NEW YORK, Oct. 26.—Total stock sales today on the New York Curb Exchange amounted to 261,000 shares, compared with 42,550 corresponding day last year. Bond sales were $3,000,000, compared with $1,284,000 same day a year ago. Total stock sales for the week amounted to 2,740,135 shares, compared with 715,601 corresponding week last year. Bond sales were $27,229,000, compared with $17,380,000 same period a year ago.

Following is a complete list oftransactions today giving sales, high, low and closing prices:

Security.	Sales	High.	Low.	Close.
STOCKS.				
Acme W vtc ⅜&.	2	40½	40	40
†Aero Sup M B	7	2⅜	2¼	2⅜
Allied Mills ¼&	2	17⅜	16⅞	17⅜
Alum Co Am	*50	78	78	78
Alum Gds ½b	1	16⅛	16⅛	16⅛
Alum Ltd	47	46½	46½	
†Am Beverage	2	4½	4½	4½
†Am City P&LB	4	4⅝	4½	4⅝
Am Cyan B .40g	21	27¼	26⅝	27¼
Am Founders	6	13-16	¾	¾
Am Gas&El 1.40	34	38⅛	37⅜	38⅛
do pfd 6	2	108¼	107	108¼
Am Hard Rub	*150	22½	21¾	22½
Am Laun M .40	*450	23½	23	23⅛
Am Lt & T 1.20	15	14	13½	14
†Am Maracaibo	1	⅝	⅝	⅝
Am Meter	10	19¾	18	18
Am Sup Pow	14	2¼	2⅛	2¼
do pfd	3	31¾	31½	31¾
†Arctur Rad T	2	⅝	⅝	⅝
Ark Nat Gas A 4	2	2	2	2
do pf	5	6	6	6½
†Art Met Wks .40	5	11⅞	11½	11⅞
As G & E	5	1	⅞	1
†As G & E L A	4	⅞	⅞	⅞
As Invest .80	1	32¼	32¼	32¼
As Rayon	1	1¾	1¾	1¾
Atl Cst Fish	6	8	7¾	8
Atlas Corp .30g	11	12⅞	12⅜	12⅞
Atlas Corp war	6	3⅛	3⅛	3⅛
Atlas Ply	1	5½	5½	5½
†Axt Fis A 3.20	*20	53⅜	53¾	53⅜
Baldwin Bond rts	2	½	½	½
Babc & Wil .40g	*75	60	60	60
†Bellanca Aire	41	3¼	2¾	2¾
Bliss E W	32	14⅞	14⅜	14¾
†Blue Ridge	2	2¾	2¼	2¼
†BlueRid cv pf 3h	1	43¾	43¾	43¾
†Blumenthal S	3	13	12⅞	13
†Bourjois ¼g	2	4¼	4	4¼
Bower R Bear 1	10	34¾	33⅜	34⅜
Braz T & L	2	7⅞	7⅞	7⅞
†Bridgpt Mach	8	10⅛	10½	10⅛
Brit Celan	3	3⅛	3⅛	3⅛
BunkHill & S ½g	*25	49	49	49
Burco cv pf 3	*25	31½	31½	31½
Butler Bros	3	7⅞	7½	7⅞
Cab & Wire B	1	⅞	⅞	⅞
Can Ind Alc A	1	7⅞	7⅞	7⅞
Can Marc Wire	1	17⅛	17⅛	17⅛
Carib Syn	16	2½	2⅜	2⅜
Carrier Corp	8	11	10¾	10⅞
†Catalin Am	7	13½	13	13½
Celanese 1st pf 7	*50	106½	106½	106½
Cen & Sw Ut	3	1⅜	1⅜	1⅜
Cen St El	4	1¼	1¼	1¼
Cen St E 7 pf	*50	20½	19	19
†Centrif Pi .40	25	6¼	6	6¼
ChiR&Mch 1½	3	24⅜	24¼	24⅜
Cities Service	113	2⅛	2⅛	2⅛
Clt Serv pf	31	27½	26¾	27½
City Auto Stpg.60	2	9⅞	9⅞	9⅞
Cleve El Ill 2	1	43¼	43¼	43¼
†Cleve Tract	2	14¼	14	14¼
†Colon Oil	6	⅞	⅞	⅞
Colts Pat F 1¼	25	38⅝	38⅝	38⅝
Colum G&E pf 5	*225	92	90	92
do G&Q pf 5		15-16	15-16	15-16
Comwlth Edis 4	1	94	94	94
do & So war	13	¼	3-16	3-16
†Comm Wat Svc	1	⅜	⅜	⅜
†Comm Invest	17	1⅝	1⅝	1⅝
do ShM ½	1	11	11	11
†Cons Aire	3	15⅜	15⅝	15⅜
Cons Cop Min	117	4½	4¼	4½
Cons Cop Stk .60	3	84⅞	84	84⅞
†Cons Ret Strs	6	4½	4½	4½
do pf ww	*10	90	90	90
Cord Corp	8	4⅜	4⅜	4⅜
†Cosden Oil Me	2	5-16	¼	5-16
Crane Co	15	19⅞	19⅛	19⅝
do pf 3k	*50	117½	116	117½
Creole Pet	17	21⅞	21⅜	21⅝
Crocker Wh	6	9	8¾	9
†Croft Brewing	1	4	4	4
Crowley Milner	1	7⅞	7½	7⅞
Crown Cent Pet	16	1½	1½	1½
†Cuneo Press 1.20	1	36	36	36
†Cust Mex	5	1¾	1¾	1¾
Detroit Gr Ir.10g	1	3	3	3
Dictograph	3	7⅞	7¾	7⅞
Dist Corp Seagr	134	30¼	29¾	30⅛
†Doehler D Cast	1	26¾	26¾	26¾
Domin Stl & Co B	2	4⅝	4⅝	4⅝
Dow Chem 2	1	102¼	102¼	102¼
Duval Tex	2	10	9¾	10
Eagle Pich Lead	4	7½	7½	7½
East Gas & F	15	3¾	3	3
do $6 pf 6	*15	42	42	42
do pf pf 4½	*150	60	60	60
Easy Wa M B¾&g	1	6¾	6¾	6¾
†Eisler Elec	1	1⅛	1⅛	1⅛
El Bond & Sh	515	16⅞	16¼	16½
do pf 6	3	69½	68¾	69½
do 5 pf 5	2	61¼	61¼	61⅛
El Pow Aa	5	6¾	6¾	6¾
do A	6	5¾	5½	5¾
El P&L 2d pf A	*25	14¼	14¼	14¼
†Elect S pf 1½h	*50	86	85¾	86
Emp G&F $ pf	*50	33	33	33
do 7 pf	*50	31½	31½	31½
do 6½ pf	*25	29	29	29
do 6 pf	*25	29	29	29
Empire Po 1¼k	1	19	19	19
†Equity Corp	6	2¼	2¼	2¼
Europ El deb rts	10	½	½	½
†Ex-Cello A & T	4	17	16¾	16¾
†Fairchild Av	2	8¼	8¼	8¼
Fajardo Sug 3g	*125	119½	119	119½
†Fanny Far 1½	3	10¼	10¼	10¼
Fansteel Met	1	8	8	8
Fisk Rub	7	6½	6⅜	6⅜
do pf 6	*50	55	55	55
Flintkote A ¾g	4	28⅞	28⅛	28⅞
Fla P&L 7 pf	*150	51	51	51
Ford M Can A½g	33	30⅜	29¾	30¼
do B ½g	*150	39½	39	39
Ford M L .175g	2	8½	8½	8½
Foremost Dairs	1	⅜	⅜	⅜
do pf	2	¾	¾	¾
Gen Alloys	1	2¼	2¼	2¼
Gen Firepfg	3	10⅛	10	10
Gen Invest	1	¾	¾	¾
Gen T & Rub	*275	49¾	49	49¾
Georg Pow pf 6	*50	83⅛	83⅛	83⅛
Gilbert A	1	4¼	4¼	4¼
Gilden 2b	9	20½	20½	20¼
†Gol Seal Elec	2	1¾	1¾	1¾
Gorh Mfg vtc 7g	2	17¼	17¼	17¼
Gt. Atl&P inv 7a	*40	128	128	128
do 1st pf 7	*60	128	127¾	128
Green T & D	4	8	7¾	8
Gulf Oil Pa	4	65¼	64¼	64¼
Hall Lamp .10g	2	4	3¾	4
†Hecla Min .40	2	11¼	11¼	11¼
Heyden Ch 1¼b	1	48	48	48
†Hir Walker	9	28¼	27½	28
†Hir Walk pf 1	1	16¾	16¾	16¾
Holling Sug .85b	1	13½	13½	13½
†Holly Sug	1	83	82	82
Horn & Hard 1.60	2	30	30	30
†Hu Bay&AE ½&	11	18¼	18	18¼
Hughes Tool	5	1¼	⅞	1¼
Humble Oil 1	6	60	59¾	59¾
Huyl Del pf stpd.	*750	32	29⅞	32
†Hygrade Fd	5	2½	2⅜	2⅜
Hygr Sylv 2	*225	37	37	37
Ill P&L $6 pf	5	34	32¾	33¾
Imp Oil Can ⅞b	5	21⅛	21	21
Imp T Can.52½b	1	13	13	13
Im Tob Br 1.07½	1	34¼	34¼	34¼
Ins ConN Am 2½b	*50	71⅝	71⅝	71⅝
†Int Mining .45g	1	11½	11½	11½
Internat Pet 2b	10	36½	36	37
†Inter Prd	3	3⅛	3⅛	3⅛
†Inters Hos 2	3	27¾	27½	27¾
IronFireman vtc 1	*150	25¾	25½	25¾
†Jonas & Naum	1	1¾	1¾	1¾
Kirby ePt .20g	1	2¾	2¾	2¾
†Kleinert	1	7¾	7¾	7¾
Kpp †G&C pf 6	*225	99¾	99	99
†Krueger Brew	5	11½	11¼	11½
Lake S M 3½b	3	46¾	46¾	46¾
Lakey Fdy & M	19	5⅞	5½	5½
Leh G & N .30g	1	5	5	5
†Leonard Oil	1	7-16	7-16	7-16
†Lerner Stores 2	1	67½	67½	67½
Lockheed Air	6	9¾	9¾	9¾
Lone St G .30g	6	10¼	10¼	10¼
Long Is Lt	23	4¾	4¾	4¾
do pfd 7	*40	78½	78	78
Loudon P new ½	1	8	8	8
†Louis Le & E	39	9½	9	9
†McCord Rad B	12	7½	7¾	7½
McWill D 2½b	*450	48½	47⅞	48½
†Mangel Stores	6	9¾	9	9¾
Margay Oil ½g	2	13¼	13¼	13¾
Marion St Shovel	2	4¼	4¼	4¼
Massey Harris	5	5¼	5¼	5¼
†Mem N G .10g	1	3½	3½	3½
Merchant Stores	22	21¾	21¾	22
†Mexico-Mo Oil	1	1¼	1¼	1¼
†Mich G & O	4	2¾	2½	2½
Mich Sug	2	15-16	15-16	15-16
Mid S P A vtc	1	1⅛	1⅛	1⅛
do A	1	⅜	⅜	⅜
Mid West Util	1	3-16	3-16	3-16
†Mock J V ¾g	1	17½	17½	17½
†Molybdenum	1	11¼	11¼	11½
Mount Pd .60	3	5⅛	5	5⅛
†Nat Bellas Hess	11	2	1⅞	2
Nat Fuel Gas 1	14	19	18¾	19
†Nat Invest	1	1⅛	1⅛	1⅛
Nat P&L pfd 6	*50	73½	73½	73½
†Nat Rub Mch	7	6½	5⅝	6⅜
Nat Sug Ref 2	3	26	24⅞	26
Nat Trans 40g	1	9⅜	9⅜	9⅜
†Nat Un Rad	18	1⅛	1	1⅛
†Nehi Corp	2	4½	4¼	4½
Nev Cal E 7 pf 4	*50	53	53	53
†Neptune Met A	1	9½	9½	9½
New Haven Clock		9½	9½	9½
†NJ Zinc 2	*550	71¼	70	70
N Mex & Ariz	3	1⅞	1⅞	1⅞
†Newmont M 1g	13	60	59½	59½
N Y Merch 2¼b	1	30¾	30¾	30¾
N Y Steam	2	17	16¾	17
Niag Hud P	15	8½	8¾	8½
do A war	1	5-16	5-16	5-16
Niag Sh M B	1	8	8	8
Niles-Bem-P	3	27⅞	27⅞	27⅞
†Nipissing M ⅛&	2	2	2	2
†Noma Elec	1	4½	4½	4½
Nor A L & P	13	2½	2¼	2¼
do pfd	*350	33½	32½	33½
†Nor Cent Texas	2	3⅛	3⅛	3⅛
Nor St P A	13	18¾	18¼	18¾
†No West Eng	1	14	14	14
†Novadel-Ab 2	3	36⅛	36	36⅛
Ohio Br B 1g	*25	31¾	31¾	31¾
Ohio Oil prd 5	1	103⅜	103⅜	103⅜
†Oilstocks ½b	3	11¼	11¼	11¼
Outboard M B	1	1⅛	1⅛	1⅛
†Overseas Sec	2	4½	4½	4½
†Pac Investors	2	3⅜	3¼	3⅜
Pac G&E 1st 6	2	29¾	29¼	29¾
Pac Lt pfd 6	*50	104⅜	104⅜	104⅜
†Pac Tin spec 2g	*50	38	38	38
†Pan-Am Air 1g	2	44	40	40
†Panteca Oil	50	3¼	3⅛	3¼
Park R-P 3a	*1050	63¾	61½	62½
Pennroad	56	3	2⅞	2⅞
Pa W P A	13	23¾	22¾	23⅜
Pa S Mfg 4b	*25	103	103	103
Pepperell 3	*20	70½	70½	70½
†Phoenix Sec	2	2⅝	2⅜	2⅝
Pio Bak vtc .85g	8	14¾	11¾	11¾
†Pioneer Gold .80	6	9¼	9¼	9¼
Pitney-B ¼b	1	6¼	6¼	6¼
†Pitts Forg 4	1	5⅜	5⅜	5⅜
Pitts L E 2½	*120	66⅜	65¼	66⅜
Pitts P G 2	1	90½	90½	90½
Premier G .13b	1	1⅜	1⅜	1⅜
Pressed Met ⅛g	1	16½	16½	16½
Prg Std P 5 pf	1	38	38	38
do 6 pf	*250	16	15⅛	15⅛
Rwy & Lgt Sec	*25	17	17	17
†Rainbow Lum A	3	½	⅜	⅜
Reybarn Inc	1	3¾	3¾	3¾
Reynolds Inv	1	1¼	1¼	1¼
RStixDGds ½g&	1	10⅜	10⅜	10⅜
Rich Oil pf	1	¾	¾	¾
Richmd Rad n	1	3½	3½	3½
†Root Pet	3	3½	3½	3½
Ruberoid 1	*50	76⅞	76½	76⅞
†Russeks F Ave	1	8	8	8
Safe C H&L 3g	*50	76⅜	76	76
St Ann Pap	1	2¼	2	2
do pf	*20	40¾	40¾	40¾
Salt Cr Prod .80	2	7	6⅞	7
Scovill Mfg 1	1	34½	34¼	34½
Sec Ins Bd Conn	1	21	21	21
Segal Lock	15	1⅜	1¼	1⅜
†Selected Indus	2	2¾	2¾	2¾
do (Aleth) ½g	1	81	81	81
do pf 3½	*250	82	80½	80½
†Seton Leather	6	7	6¾	7
†Shenandoah	1	1¼	1¼	1¼
†Shenandoah pf	1	21	21	21
Sherwin-Wil 1.40	1	109

EX-CONVICT GETS DEATH FOR KILLING AT STE. GENEVIEVE

Found Guilty of Murdering Neighbor, a Former St. Louisan, and Taking His Hogs and Alarm Clock.

Special to the Post-Dispatch.

STE. GENEVIEVE, Mo., Oct. 26.—A Circuit Court jury here convicted John Flannery Williamson, 55 years old, a former convict, of the murder of George Williams, 64, a former St. Louisan, after deliberating for a little more than an hour today. Williamson was sentenced to be hanged.

Although he pleaded "not guilty" at the start of the two-day trial, his counsel refrained from calling witnesses after the State's case was presented. Instead, they admitted Williamson's guilt and pleaded for mercy, asking that he be given a sentence of life imprisonment.

Judge Taylor Smith has not fixed the date for execution. The prosecution was conducted by Prosecuting Attorney Peter H. Huck, aided by Assistant Attorney-General Franklin E. Reagan. Williamson was represented by Henry Petrequin and Alfred Moeller of Ste. Genevieve and Raymond Roberts of Farmington.

Williams was found shot to death Aug. 11 in woods on his farm five miles northwest of here, where he had been living alone for two years. When Sheriff Henry J. Drury arrived at the farm after learning of the killing, he found Williamson leaving the place with a load of hogs. Williamson denied knowledge of the murder and said he had bought the hogs from Williams, who had "gone to St. Louis." At Williamson's home at New Offenburg, southwest of Ste. Genevieve, a shotgun, ax and alarm clock, identified by neighbors as belonging to Williams, were found. Williamson said these had been included in the deal for the hogs.

Apparently Williams had been dead for about 36 hours when the body was encountered by hunters. He had been shot in the back of the head at close rapge with a shotgun.

Williamson, who had made his home in this county with his wife for six weeks before the killing, was released from the Southern Illinois penitentiary at Menard last December after serving 22 years of a life sentence for the murder of Andrew Smothers of Marion County. Smothers, too, was found shot in the back of the head near his farmhouse. Williamson was arrested in that case after he had moved into Smothers' home, with forged papers purporting to show he had bought the place. He pleaded guilty to that murder.

Two years ago Williamson came to this county with a wood-cutting crew. When his employment ended, he obtained permission to remain on the place where he had worked.

ABE SHUSHAN ANNOUNCES RETIREMENT FROM POLITICS

Late Senator Long's Ally Quits Levee Board After Acquittal of Income Tax Evasion.

By the Associated Press.

NEW ORLEANS, Oct. 26.—Abraham L. Shushan, acquitted last Wednesday night of charges of attempting to evade Federal income taxes, today announced he was retiring from politics. The late Senator Huey Long's ally sent his formal letter of resignation as president of the Orleans Levee Board to Gov. O. K. Allen. The Governor accepted the resignation, effective immediately.

It is understood J. A. Thomas, president pro tem of the board, will handle its affairs without a formal commission until after the Democratic primary, next Jan. 21.

Jockey Saunders Sued for $100,000.

LOUISVILLE, Ky., Oct. 26.—Suit for $100,000 damages against Jockey Willie (Smoky) Saunders and Walter Schaeffer, race track exercise boy, growing out of the death of Mrs. Evelyn Sliwinski on an automobile ride, was brought in Circuit Court here today by the administrator of her estate. Saunders is under indictment for accessory to murder and Schaeffer for murder in connection with the death of the woman after a drinking party here last Saturday night.

LOWEST PRICES ON QUALITY PAINTS

We Make Our Own . . . From Factory to You—Since 1896.

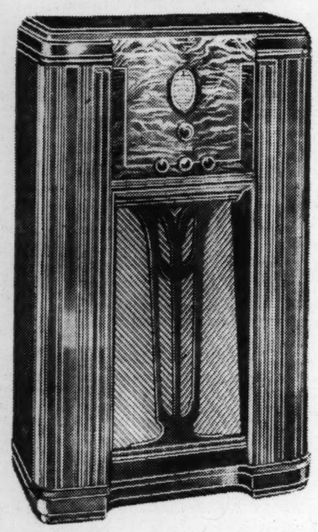
Our best House and Floor Paint, high grade, gal.	$2.50
Our Special high gloss Paint and Varnish; gal.	$1.25
Spar Varnish; gal.	$2.25
"Four Hour" Enamel; quart	75c
"Four Hour" Auto Enamel; all colors; quart	$1.25
Our own compound White Lead, 100 Lbs.	$8.00
We have Dutch Boy and Eagle White Leads in all sizes.	
Pure Linseed Oil, gal.	80c
Pure Turpentine, gal.	55c
Barn paint, red, gray, brown, green, gal.	75c
Outside Porch Paint, gal.	$2.50
Flat Paint, gal.	$1.25

FREE City Delivery

MECHANICS PAINT CO.
Nieman's
715 FRANKLIN AV. GA 6820

PHILCO MUSIC

Hath Charms for Any Living Room



MODEL 630-X INCLINED SOUNDING BOARD MODEL

Complete With Scientifically Designed All-Wave Aerial $80

Think of it! An inclined sounding-board American-foreign Philco with automatic volume control, tone control, precision radio dial and many other marvelous features at this low price.

NO MONEY DOWN*

30-DAY FREE TRIAL

We will exchange for any other radio within that time if desired.

"THE GATEWAY TO DOWNTOWN"

UNION-MAY-STERN

OLIVE AT TWELFTH

PHILCO HEADQUARTERS

Living Rooms

will now be more beautiful than ever because UNION-MAY-STERN *devotes an entire floor and many model rooms to living room arrangements*

1.



2.

3.

4.

chair savings

Averaging About **1/3**

1. Handsome wing-style lounge chair with matching ottoman, covered in tapestry—choice of colors.
2. Hair, down and feather filled Grand Rapids chair—the last word in relaxing comfort. Choice of fine Fall coverings.
3. Large Queen Anne Occasional Chair—exceptionally well made. Choice of upholstery materials and colors.
4. "Muleskin" Chair and Ottoman. Choice of red, green or bone white. "Muleskin" is a durable, long-wearing leatherette.

Smaller First Payments Longer Terms*



2-Pc. Bed-Davenport Suite

Worth $150

Luxuriously comfortable pieces. Note the handsome carved rails. Davenport opens to full-size helical-tied coil-spring bed.

$79

2-Piece "Muleskin" Suite

Worth $89

$59

Both pieces covered all over in "Muleskin," a durable leatherette that will give years and years of service. A value that has set all St. Louis talking. Choice of brown, green, red or white.

Trade In Your Old Suite



9x12 Seamless ROYAL WILTONS

Worth $55

$39

Seamless Jacquard Wiltons. An opportunity that comes but seldom. Knowing the wearing quality of Wiltons, you should hasten to take advantage of this offer.

Walnut Finish Occasional Table

$7.50 Value

Large size, oval Tables — walnut finish gumwood. $4.95



Circulator Heaters

Worth $27.50

$16.95

Good looking as well as efficient. Moderne style in two-tone walnut enamel.

SOLID WALNUT Coffee Table

Worth $6.95

$2.95

Imagine! A solid walnut table at a price like this.



Small Carrying Charge

BRANCH STORES
Sarah & Chouteau
Olive at Vandeventer
7150 Manchester
2720 Cherokee

"THE GATEWAY TO DOWNTOWN"

UNION-MAY-STERN

OLIVE AT TWELFTH

EXCHANGE STORES
616-18 Franklin Ave.
Olive at Vandeventer
206 N. 12th St.
Sarah & Chouteau

ALL UNION-MAY-STERN STORES OPEN EVERY EVENING UNTIL 9 O'CLOCK

Missouri ----- 6
Iowa State --- 6

SP

PART TWO

WASHING

Firethorn

Wray's COLUMN

To Participate, or Not To?

AMERICA'S intramural athletic war flames day by day. Debates multiply; discussion grows more acrimonious; propagandists clutter our desks daily with their output. It is probable that a first-class civil athletic Donnybrook will be under way before December.

That we will be out of the trenches by Christmas is a hope, but not a certainty.



BRUNDAGE

Whether the United States shall participate in the Olympic games in Berlin or withdraw is the debated subject, brought on by a purely political Nazi stand against non-Aryan dwellers in the Reich.

Powerful organizations, men of outstanding prominence in business and professional life, even the athletes themselves are split over this vexing agitation which could conceivably spread from a purely local disturbance into a world athletic war—with Germany again confronting an indignant world.

* * *

Olympic Forces Powerful.

BATTLING in the interest of participation are the International Olympic Association (through its American representative, Gen. Sherrill); the American Olympic Association, headed by Avery Brundage; approximately 50 per cent of the Amateur Athletic Union of America; the Y. M. C. A., and other groups.

On the side of non-participation we find some strange bedfellows, such as: Jeremiah Mahoney, president of the A. A. U. and nine A. A. U. districts; William Green, head of the American Federation of Labor; various Catholic and Jewish associations; and a new organization, an outcropping of the controversy—"The Committee for Fair Play in Sports," or words to that effect.

The last named body seems to have been born for propagandist purposes and its big shots, in some instances, have little connection with sports.

What John Thomas Public thinks has not been polled, as yet—but he probably is making up his mind slowly, winnowing the chaff from the grain. And John Thomas is important, because he pays the freight.

* * *

What It's All About.

THE non-participationists want the American team to remain at home in 1936 as a protest

Continued on Page 2, Column 3.

Olin and Lewis to C... With Training, D...

By W. J. McGoog...

Despite the fact that New York's Mad... a wrench into the machinery promoting ... Lewis, light-heavyweight title fight to be ... day night with an injunction suit yeste... planned to go right ahead with their trai... town office of the promoters in the Arcad... open all day and other activities were to co...

Judge Max G. Baron has set 10 o'clock Tuesday morning as the time when the defendants, including the Jackson Johnson Post,. Olin, Lew Raymond and Benny Greenberg are to show cause why a permanent injunction against the contest should not be issued.

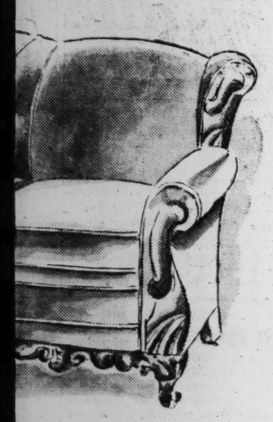
But with an advance sale claimed to amount to more than $9000 already in the till, the promoters declare they are going right ahead with the advance sale with assurances to the public that if anything should happen to prevent the battle the money expended for tickets would be refunded to the purchasers.

Petition Filed.

Upon receipt of the petition with supporting affidavits from New York yesterday morning, former Circuit Judge Fred L. English, representing the firm of Williams, Nelson and English, filed an application for an injunction alleging on

Continued on Page 3, Column 1.

er because
floor and
angements



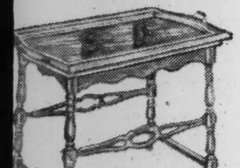
d-Davenport Suite
150
able pieces.
carved rails.
ull-size helical-
$79

uleskin" Suite
Worth $89
$59



Circulator Heaters
Worth $27.50
$16.95
ood looking as well as effi-
ent. Moderne style in two-
ne walnut enamel.

UT Coffee Table



Small Carrying Charge

EXCHANGE STORES
616-18 Franklin Ave.
Olive at Vandeventer
206 N. 12th St.
Sarah & Chouteau

9 O'CLOCK

Missouri ----- 6	Michigan ---- 19	Minnesota --- 21	Rice ------ 28	Alabama ---- 17	Kansas ----- 9	Dartmouth --- 14
Iowa State --- 6	Columbia ---- 7	Northwestern -- 13	Texas ----- 19	Georgia ---- 7	Kansas State -- 2	Harvard ---- 6

SPORTS ST. LOUIS POST-DISPATCH SECTION

PART TWO — ST. LOUIS, SUNDAY MORNING, OCTOBER 27, 1935. — PAGES 1—6B.

WASHINGTON U. SWAMPED BY MICHIGAN STATE, 47 TO 13

Firethorn Wins, Discovery Fourth in Laurel Race

Wray's Column

To Participate, or Not To?

AMERICA'S intramural athletic war flames day by day. Debates multiply; discussion grows more acrimonious; propagandists clutter our desks daily with their output. It is probable that a first-class civil athletic Donnybrook will be under way before December.

That we will be out of the trenches by Christmas is a hope, but not a certainty.



BRUNDAGE

Whether the United States shall participate in the Olympic games in Berlin or withdraw is the debated subject, brought on by a purely political Nazi stand against non-Aryan dwellers in the Reich.

Powerful organizations, men of outstanding prominence in business and professional life, even the athletes themselves are split over this vexing agitation which could conceivably spread from a purely local disturbance into a world athletic war—with Germany again confronting an indignant world.

* * *

Olympic Forces Powerful.

BATTLING in the interest of participation are the International Olympic Association (through its American representative, Gen. Sherrill); the American Olympic Association, headed by Avery Brundage; approximately 50 per cent of the Amateur Athletic Union of America; the Y. M. C. A., and other groups.

On the side of non-participation we find some strange bedfellows, such as: Jeremiah Mahoney, president of the A. A. U. and nine A. A. U. districts; William Green, head of the American Federation of Labor; various Catholic and Jewish associations; and a new organization, an outcropping of the controversy—"The Committee for Fair Play in Sports," or words to that effect.

The last named body seems to have been born for propagandist purposes and its big shots, in some instances, have little connection with sports.

What John Thomas Public thinks has not been polled, as yet—but he probably is making up his mind slowly, winnowing the chaff from the grain. And John Thomas is important, because he pays the freight.

* * *

What It's All About.

THE non-participationists want the American team to remain at home in 1936 as a protest

Continued on Page 2, Column 3.

138-POUND IMPOST TOO MUCH FOR STAKE STAR

By the Associated Press.

LAUREL, Md., Oct. 26.—One hundred and thirty-eight pounds weighed heavily on Discovery today and the Vanderbilt sensation went down to defeat in the $10,000 Maryland Handicap — in fourth place, more than five lengths back of the winner.

Walter M. Jeffords' three-year-old colt Firethorn, carrying 119 pounds, raced to a three-length victory in the mile and one-quarter feature to pay backers $14 for $2. Second by a nose was Count Arthur with Only One third, two lengths ahead of the heavily-weighted Discovery.

Before a crowd of more than 18,000 persons—which made Discovery the favorite at 65 cents to a dollar—Firethorn moved up on the outside rounding the last turn, wore down the leaders at the furlong pole, led by half a length going into the home stretch and went across the finish going away.

Discovery trailed his opposition during the first five furlongs. Seventh at the post, he got off ninth and was in that position at the quarter mark. The half way mark saw the Vanderbilt colt in eighth place by four lengths.

He closed some ground, running in sixth place at the three-quarter mark and in fifth place entering the home stretch. But, in the drive down the stretch, he could not come up and did not threaten the leaders.

The value to the winner was $10,075, with second getting $1500, third $750 and fourth $500. Discovery's winnings of $500 brought his earnings for the year to $102,545.

Firethorn, with Jockey H. Richards up, negotiated the distance in 2:02 3-5.

The secondary feature, the $3500 Spalding Lowe Jenkins handicap over a mile distance for two-year-olds and up, went to Greentree Stable's Memory Book by a length and one-half. Maeriel was second by two lengths and Ned Reigh third by five lengths.

The value to the winner was $4140. Memory Book paid $4.80 for $2.

Memory Book, carrying 110 pounds with Jockey S. Coucci up, ran the mile in 1:39.

No. 6 for Bucknell.

Special to the Post-Dispatch.

LEWISBURG, Pa., Oct. 26.—Bucknell University's Bisons snatched their sixth consecutive home-coming victory from the fire here today by defeating Washington & Jefferson 6-0 with a brilliant 47-yard drive in the final period.

Olin and Lewis to Go on With Training, Despite Suit

By W. J. McGoogan.

Despite the fact that New York's Madison Square Garden threw a wrench into the machinery promoting the Bob Olin-John Henry Lewis, light-heavyweight title fight to be held at the Arena Thursday night with an injunction suit yesterday, the boxers today planned to go right ahead with their training activities, the downtown office of the promoters in the Arcade Building was to remain open all day and other activities were to continue as usual.

Judge Max G. Baron has set 10 o'clock Tuesday morning as the time when the defendants, including the Jackson Johnson Post, Olin, Lew Raymond and Benny Greenberg are to show cause why a permanent injunction against the contest should not be issued.

But with an advance sale claimed to amount to more than $9000 already in the till, the promoters declare they are going right ahead with the advance sale with assurances to the public that if anything should happen to prevent the battle the money expended for tickets would be refunded to the purchasers.

Petition Filed.

Upon receipt of the petition with supporting affidavits from New York yesterday morning, former Circuit Judge Fred L. English, representing the firm of Williams, Nelson and English, filed an application for an injunction alleging on

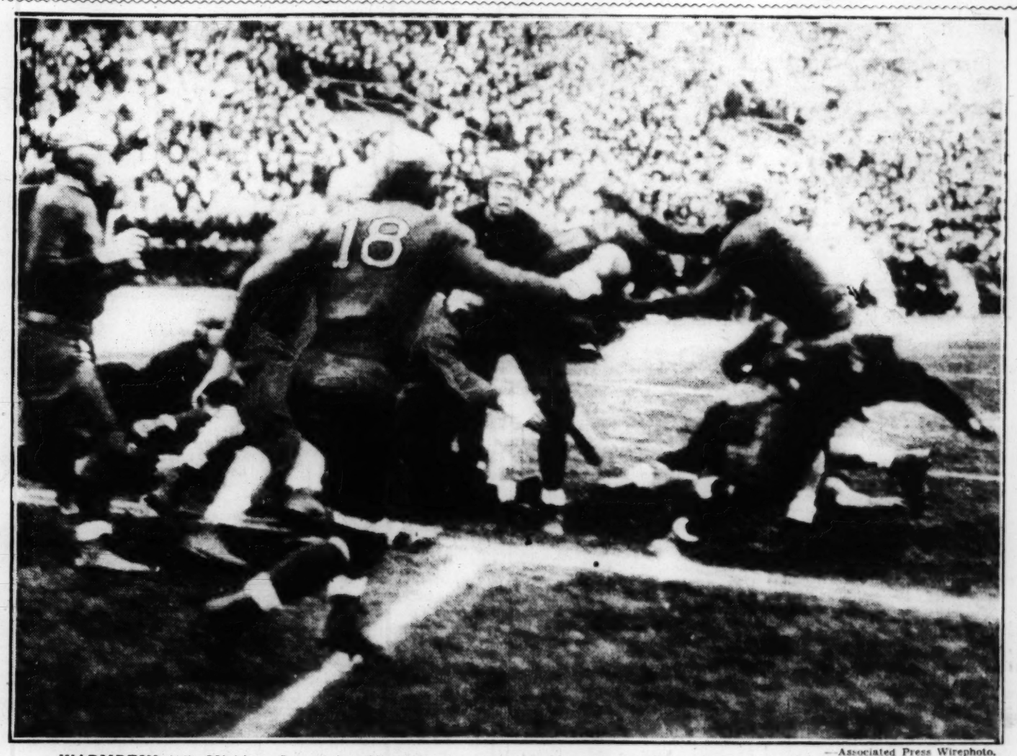
Continued on Page 3, Column 1.

Oakley Orders Fighters To Go On With Drills

ERNEST F. OAKLEY, Missouri Athletic Commissioner, in a statement issued late yesterday, announced that he had instructed Bob Olin and John Henry Lewis to continue training for their scheduled light-heavyweight championship fight Thursday night. The Commissioner added that he was satisfied all money taken in for tickets was intact in bank and said same had been impounded by agreement.

Olin and Lewis have been requested by the Commissioner to appear at his office tomorrow afternoon at 1 o'clock for preliminary examination by commission physicians.

ZBOYOVSKI GETS UP TOO LATE—*Warmbein Scores Against Bears*



—Associated Press Wirephoto.

WARMBEIN (45), Michigan State left halfback, is shown plunging over the Washington University left tackle for the second touchdown against the Bears yesterday afternoon at East Lansing, Mich., as ZBOYOVSKI (18), Bear quarterback, rushes forward in a vain effort to stop the play.

Army Defeats Yale, 14-8, After Stubborn Battle Before 45,000

By the Associated Press.

NEW HAVEN, Conn., Oct. 26.—Yale, handicapped by its own kicking mistakes at the outset and never fully able to get out of the hole, was tumbled from the unbeaten ranks today by Army. The Cadets from West Point emerged with a 14 to 8 triumph, their fourth in a row over the Elis and fourth successive victory of the 1935 campaign.

Before a crowd of 45,000, the Soldiers capitalized two first-half scoring opportunities with an attack featuring the brilliant Charles (Monk) Meyer, West Point's newest ball-carrying sensation, and then successfully stood off Yale's sensational counter offensive in the last half.

Meyer Whole Show.

Meyer was pretty much the whole show for Army, although the Soldiers outrushed, outplayed and outsmarted the favored Elis. The Cadet Ace, playing the entire game despite a head injury that nearly knocked him out in the final quarter, did nearly all the passing as well as most of the kicking and running.

Besides taking the play away from Yale's brilliant passing combination of Jerry Roscoe and Larry Kelley, which accounted for Yale's touchdown in the second period, Meyer was a standout on the defense. He broke up two Eli advances in the last half by intercepting passes deep in Army territory. One resulted in a safety and two points for Yale as Meyer tumbled back into his own end zone, but the Army star took the threat out of the last Eli drive with a spectacular shotstring catch of a pass by Yale's Charley Ewart after the Elis had advanced nearly 40 yards by the aerial route.

Piling up 13 first downs to Yale's 11 and outrushing the Elis by 176 yards to 115, West Point nevertheless needed the early "breaks" to win from this resourceful, hard-charging Blue team.

Stubborn Defense.

Three first period Army thrusts were necessary before the gallant Eli forwards finally yielded to sustained Cadet pressure. Army lost the ball on downs on Yale's five-yard line and again on the three-yard strip before Meyer finally engineered a scoring attack. Three plays netted 26 yards and a touchdown as Meyer hit the line for two yards, passed to Groue for 18 more and then skirted Yale's left end for the score, to which Grove's place-kick added the extra point.

Yale bounded back with a 74-yard touchdown drive, featured by two spectacular pass catches by the colorful Larry Kelley. The talkative Eli end made a circus catch of the first from Roscoe for a 30-yard gain, putting the ball on Army's 39. Then Kelley raced into the end zone and snagged a fourth-down pass with another leaping catch, while two Cadets were at his elbows.

Henry (One Play) Gardner failed to convert.

The Army counter-attacked for a second touchdown, marching 46 yards for the score. Meyer shared the ball-lugging with Grohs before finally passing to Janzan in the end zone. From the six-yard line, on the first play after the substitute's entry, Yale drove as far as Army's 20, in the third quarter, before picking up two points on Meyer's safety. This was more or less of a "boner" by the Army star, who needed only to bat down the ball to avoid any undue risks near his own goal line.

Subsequently the Elis tried desperately to penetrate Army's defense with an aerial barrage, with Roscoe and Ewart alternating on the throwing end, but lacked success until the closing moments, when Meyer's interception turned back the last threat for the Cadets.

Lineups and Summary

ARMY (13).	Pos.	YALE (8).
Shuler (C)	L. E.	Train
Eriksen	L. T.	Wright
Smith	L. G.	Davis
Clifford	C.	Herold
Nezrason	R. G.	Snavely
Wolf	R. T.	Wilson
Stromberg	R. E.	Kelley
Grohs	Q. B.	Roscoe
Grove	L. H. B.	Hessberg
Meyer	R. H. B.	Frank
Goldenberg	F. B.	Whitehead (C)

Score by periods:

Army	7	7	0	0	—14
Yale	0	6	2	0	— 8

Summary:

Army scoring—Touchdowns, Meyer and Janzan; points after touchdown, Grove and Goldenberg (placements).

Yale scoring—Touchdown, Kelley; safety, Meyer.

Officials—Referee, E. A. Geiges, Temple; umpire, C. J. McCarthy, Philadelphia; linesman, W. Hollenback, Penn.; field judge, E. E. Miller, Penn State.

CROWDS *At Football Games*

Navy-Notre Dame	65,000
Yale-Army	45,000
Indiana-Ohio State	15,000
Wisconsin-Chicago	25,000
Dartmouth-Harvard	35,000
Princeton-Cornell	14,000
Villa Nova-Detroit	12,000
Michigan-Columbia	35,000
Penn-Pitt	25,000
Georgia-Alabama	18,000
Nebraska-Oklahoma	22,000
Texas-Rice	30,000
California-Southern Cal.	40,000
Stanford-U. of Washington	37,000

IOWA DEFEATS ILLINOIS, 19-0; SIMMONS SCORES ON 71-YARD RUN

By Charles Dunkley
Associated Press Sports Writer

CHAMPAIGN, Ill., Oct. 26.—Iowa's football forces, undefeated and previously thrice victorious this season, turned their full fury on Illinois today, crushing the Illini, 19 to 0.

A crowd of 25,000 sat in sun-drenched Memorial Stadium to watch a rout of the tricky, forward passing Illini, and with bulging eyes, saw some great open field running of Iowa's Negro star

Continued on Page 2, Column 2.

Lineups and Summary

IOWA.	Pos.	ILLINOIS.
Lannon	L.E.	Dennis
Walker	L.T.	Antilla
Seri	L.G.	Grybosk
Osmaloski	C.	Syrac
McDowell	R.G.	Kuhn
Leytze	R.T.	Galbreath
Harris	R.E.	Dykstra
Lamb	Q.B.	Henry
Akin	L.H.	Spurgeon
Crayne	R.H.	Bradley
Simmons	F.B.	Wilson

Referee—Don Lurie (Princeton). Umpire—Tony Haines (Yale). Field judge—Nick Kearns (De Paul). Head linesman—Arlie Macks (Wisconsin).

Score by periods:

IOWA	—	—	0	7	0 12—19
ILLINOIS	—	—	0	0	0 0— 0

Iowa scoring: Touchdowns—Ozo Simmons, Crayne (2). Point after touchdown—Lamb (placekick).

Substitutions: Iowa—Ends, Mason, Jakoubek, Don Simmons; tackles, Liggett, D. Heer; guards, D. Nelson, Gallagher, Kelley; center, Anderson; quarterback, Boullin, backs, Hoover, Gardnier, Wagler, Rild, Farrah.

Illinois—Ends, Nelson, Cantwell, Szarda; tackles, Fletcher, Berner; guards, Tischler, Lippold; center, Frederick; backs, Colyar, Grieve, Theodore, Brown.

NOTRE DAME'S SECOND PERIOD DRIVE DEFEATS NAVY, 14 TO 0

By the Associated Press.

BALTIMORE, Oct. 26.—The Ramblers of Notre Dame, roaring along the gridiron trail that may lead to their first unbeaten season since Rockne's days, struck with two swift, sudden aerial blows today to whip Navy, 14 to 0. A crowd of around 65,000, largest in the East this year, witnessed the clean-cut victory of the Irish.

The triumph, Notre Dame's fifth of the campaign, not only kept the "Fighting Irish" in the battle for the national championship, but allowed them to avenge the setbacks the Midshipmen handed them in two previous contests.

The win restrained the Tars from joining Southern California and Pittsburgh as the elevens that have defeated the Green Raiders three successive years. It was only last week that Notre Dame settled its accounts with the Pittsburgh Panthers, bombing them out of the way.

After the Sailors had thrown up a stout defense to halt Notre Dame's opening challenge in the first period, a drive that was brought up short within the shadow of the Midshipmen's goal, the Ramblers, wearing their famous green shirts for the first time this year, unloosed a rushing attack that swept the Navy back, slowly but surely, to the Notre Dame 45-yard line.

Then Andy Pilney, a 175-pound halfback from Chicago, started out around right end and the Sailors moved in to hem him. Suddenly he turned and whipped a long diagonal pass to Francis Joseph Gaul, the Raiders' No. 2 quarterback, who was lying out near the sidelines.

Gaul snagged the pass in the clear, wheeled and was off. One tackler in the blue of Navy's livery apparently had him bottled up a few yards down field, but he pivoted out of danger. Behind a host of green shorts that had sprung up to encircle him, he sped on across the goal. Kenneth Stilley, a reserve tackle, booted a perfect placement for the extra point.

Still startled by the swiftness of Notre Dame's surprise blow through the air, the Sailors were unable to get their anti-warcraft defense arranged and four short minutes later the Ramblers tallied again.

It was the same Pilney youngster

Continued on Page 2, Column 1.

BEARS SHOW BEST ATTACK OF SEASON; MAKE 13 FIRST DOWNS TO SPARTANS' NINE

By J. Roy Stockton.
Of the Post-Dispatch Sport Staff.

EAST LANSING, Mich., Oct. 26.—Charley Bachman's Spartans of Michigan State College were much too much for the Washington University Bears this afternoon, but as Jimmy Conzelman's team suffered its fourth straight defeat and the worst of the season, 47 to 13, there was some consolation for Jimmy and his warriors.

Michigan State ran over, around and through the Washington forces to score its seven touchdowns, and it seemed that the Spartans, with superior speed and far superior man power, could gain at will. But despite the margin of the defeat, the Bears showed their best attack of the season and demonstrated that their plays could click against the stoutest defense.

While seven touchdowns, which do not appear in the first-down phase of the statistical story of the game, discount the apparent differences in attacking power, there is still some comfort in the fact that the Bears registered 13 first downs to Michigan State's nine. Thirteen first downs are something to be proud of when made against a team as powerful as the Michigan State Spartans, and the Washington squad was happier tonight than it had been at any time since the unfortunate defeat at the hands of Illinois, starting the four-game losing streak.

At scrimmage the Bears made only 117 yards to the Spartans' 311, but they proved the strength of their aerial attack by completing nine passes for a total gain through the air of 139 yards.

A crowd of 8000 witnessed the game.

Bears Furnish Spectacular Play.

Michigan State scored with such apparent ease and disgusting regularity that there soon was no novelty to seeing a Spartan ball-carrier, brushing aside would-be Washington tacklers and romping to the goal line. But there was no particular brilliance to the performance, and it was the first Washington touchdown, manufactured out of a combination of laterals and forwards, that provided the most spectacular play of the afternoon and gave the crowd an impressive lesson in what the passing game can do for the underdog of a gridiron contest.

Hudgens' recovery of a fumble in the third quarter, with the score 26 to 0 in the Spartans' favor, gave the Bears the opportunity that they turned into a touchdown. A first lateral to Zboyovski lost five yards and a long pass by Bukant was knocked down before Hudgens could reach the ball.

Then Hudgens flipped a lateral to Droke, who passed back to Zboyovski. Mike hurled the ball laterally to Bukant on the other side of the field and by that time Hafeli was far down in the corner of the field. Hafeli caught Joe's long pass and reached the three-yard line before he was downed. The Spartan line bunched to repel Bukant, but it was Hudgens who carried the ball and he sliced over for the touchdown.

Washington players on the bench jumped to their feet and cheered as though they had just defeated Yale, 6 to 0, and it was something, to confuse the well-coached and stalwart Spartans, that 47 to 13 score notwithstanding.

The other Washington touchdown was not so important. It was scored late in the fourth quarter, when young men difficult to identify, who were described as breaking into the Spartan lineup for the first time in their careers, were manning the Michigan State defenses.

Joe Bukant intercepted a pass to start the touchdown drive, while Dave Blumberg, substitute half back, furnished most of the power in the advance. Bukant caught a throw from Goltz and ran to his 35-yard line before he was downed. He tried a pass that was incomplete and Blumberg then found a hole in the right side of the Spartan line and reached the enemy's 47.

Dave then tried his right end and showed speed behind good blocking to make it another first down on the 24. Tutinsky then took a hand in the advance, making two excellent runs, the second putting the ball three yards from home, after which Bukant went over for the touchdown.

Bears Convert First Extra Point.

Then came another feature of the season. Blumberg converted the extra point, the first place-kick booted between the uprights by a Washington varsity player this year.

Returning to unpleasant features of the afternoon, it didn't take the Spartans long to demonstrate their marked superiority. Iezzi kicked off to start the contest, Edwards returned to his 42-yard line and in just three plays, or approximately one minute, Michigan State had taken the lead.

Edwards' lateral to Brandstatter, who weighs only 173 pounds, according to the official information sheet, but who looks more like 185 pounds, netted five yards. Edwards made only one on a spinner and then Brandstatter, showing fine

Continued on Page 2, Column 7.

THE LINEUPS

WASHINGTON.	Pos.	MICH. STATE.
Brungard	L. E.	Zarza
Lamb	L. T.	Zindel
Konvicka	L. G.	Dahlgren
Iezzi	C.	Vanderburg
Bertagnolli	R. G.	Wagner
Benzinger	R. T.	Sleder
Hafeli	R. E.	Allmana
Zboyovski	Q. B.	Collins
Hudgens	L. H.	Warmbein
Droke	R. H.	Edwards
Wimberly	F. B.	Brandstatter

Referee—Frank M. Birch (Earlham). Umpire — Fred Young (Ill. Wesleyan). Linesman—Lee F. Daniels (Loyola). Field judge—Howard V. Millard (Ill. Wesleyan).

Score by periods:

	1	2	3	4	2T.
Michigan State	—12	7	14	14	—47
Washington	— 0	0	0	7	—13

Touchdowns—Michigan State—Warmbein, Brandstatter 2, Allman, Kutchins, Agett 2. Washington—Hudgens, Bukant.

Points after touchdowns—State—Sebo 2 (Placement) Kuhne 3 (Placement). Washington—Blumberg (Placement).

Substitutions—State—Gaines for Zarza, Agett for Warmbein, Schrader for Zindel, Blust for Sleder, Sebo for Edwards, Gortat for Wagner, Olman for Dahlgren, Kuhne for Brandstatter, Neumann for Collins, McComb for Allmann, Halbert for Neumann, Miknavich for Vanderberg, Coolidge for Sebo, Lenhardt for Zarza, Ketchman for Miknavich, Goltz for Agett, Beambien for Wilson, Elder for Jones, Ross for Speelman.

Washington—Bukant for Wimberly, Nosky for Benzinger, Tomlinson for Lamb, Wagner for Droke, Tutinsky for Wagner, Locke for Brungard, Martinioni for Iezzi, Young for Konvicki, Davis for Bartagnolli, Blumberg for Droke.

STATISTICS.

	State.	Wash.
Yards gained scrimmage	—311	117
Total first downs	— 9	13
Passes attempted	— 13	20
Passes completed	— 5	9
Passes intercepted by	— 1	1
Yards gained on passes	— 89	139
First downs on passes	— 2	6
First downs on running plays	— 6	8
First downs on penalties	— 1	0
Number of penalties	— 8	5
Yards lost on penalties	— 60	35
Number of punts	— 6	6
Yards on punts—line of scrimmage	396	288
Average on punts	— 44	48
Average return of punts	— 4	5
Fumbles by	— 2	7
Own fumbles recovered	— 1	1
Opponents fumbles recovered	— 6	1

FOOTBALL SCORES

LOCAL.			
Michigan State	—47	Washington U.	—13
Burroughs (A)	— 7	Western (A)	— 0
Country Day	— 6	Principia (A)	— 0
St. L. U. Frosh	— 0	Cape Girard Tr.	— 6
Clayton	—13	Ritenour	—12
Collinsville	—12	E. St. Louis	— 7
Beaumont	—33	Central	— 0
Soldan	—13	Blewett	— 0
Beaumont	—33	Central	— 0
Evansville	—31	Sumner	— 7
Western (B)	— 6	Principia (B)	— 0
Country Day (B)	—12	Burroughs (B)	— 7
Western (C)	—13	Principia (C)	— 0
Burroughs (C)	—44	Country Day (C)	0
St. Louis C.B.C.	— 7	St. Joe C.B.C.	— 7
INTERSECTIONAL.			
Marquette	—33	Mississippi U.	— 7
Detroit	—19	Villanova	—15
Gonzaga	—21	Washburn	— 0
Mississippi St.	— 7	Xavier (Cin.)	— 0
Michigan	—19	Columbia	— 7
Notre Dame	—14	Navy	— 0
BIG SIX.			
Missouri	— 6	Iowa State	— 6
Nebraska	—19	Oklahoma	— 0
Kansas	— 9	Kansas State	— 2
BIG TEN.			
Iowa	—19	Illinois	— 0
Ohio State	—28	Indiana	— 6
Chicago	—13	Wisconsin	— 7
Minnesota	—21	Northwestern	—13
Michigan	—19	Columbia	— 7
Carnegie Tech.	— 7	Purdue	— 0
VALLEY CONFERENCE.			
Creighton	— 7	Grinnell	— 6
Tulsa U.	—13	Oklahoma Aggies	0

EAST.			
Army	—14	Yale	— 8
Boston College	—19	New Hampshire	— 6
Holy Cross	— 3	Colgate	— 0
Dartmouth	—14	Harvard	— 6
Pennsylvania	—67	Lafayette	— 0
New York U.	— 7	Georgetown	— 6
Princeton	—34	Cornell	— 0
Fordham	—13	Bucknell	— 0
Pittsburgh	— 9	Penn State	— 0
SOUTH.			
Maryland	—20	Florida	— 6
Alabama	—17	Georgia	— 7
N. Carolina	—19	Georgia Tech.	— 0
Louisiana St.	— 7	Vanderbilt	— 7
Tennessee	— 0	Centre	—14
Tulane	—33	Sewanee	— 0
SOUTHWEST.			
Arkansas U.	—31	Ozarks	— 6
Rice	—28	Texas	—19
Abilene Christian	— 7	S.W. (Tex.)	— 0
S. W. Okla. Tchrs	— 8	N. E. Okla. Tchrs	0
Rice	—28	Texas	—19
Baylor	—14	Texas Aggies	— 6
Texas Christian	—27	Centenary	— 7
S. M. U.	—18	Hardin-Simmons	6
MIDDLE.			
Ohio U.	—26	Dayton	— 6
Miami, O.	—20	Marshall	—13
FAR WEST.			
California	—21	Nor. California	— 7
Stanford	— 6	Washington	— 0
U. C. L. A.	—13	Oregon	— 6
Washington State	—26	Oregon State	—13
Santa Clara	—20	Portland	— 7
Pacific	— 7	Nevada	— 6

Continued on Page 3, Column 6.

MISSOURI AND IOWA STATE ELEVENS BATTLE TO 6-6 TIE

LOCHINER GRABS A CYCLONE PASS AND SCORES IN OPENING PERIOD

Lineups and Summary

MISSOURI	Pos.	IOWA STATE
Nelson	L. E.	Fitch
Hader	L. T.	Schafroth
English	L. G.	Hayes
Betty	C.	Dishinger
Kirk	R. G.	Coundiff
Gray	R. T.	Catron
Grenda	R. E.	Rushmore
Frye	Q. B.	Miller
Combs	L. H.	Allender
D. Johnson	R. H.	Thomas
Houston	F. B.	Waite

Missouri	6	0	0	0	—6
Iowa State	0	0	6	0	—6

Missouri scoring: Touchdown—Lochiner (sub for Johnson).

Iowa State scoring: Touchdown—Allender.

Officials: Referee—P. W. Mason, Rockhurst. Umpire—Ira T. Carrithers, Illinois. Field judge—Dave Noble, Nebraska. Linesman—Pete Welsh, Drake.

By the Associated Press.

AMES, Ia., Oct. 26.—Iowa State and Missouri, two underdogs of the Big Six Football Conference, battled to a disappointing 6 to 6 tie here today on State Field before a home-coming crowd of 9000.

The Tigers dominated the play in the first half and the Cyclones came back to assume command in the third period to score the tying points.

Missouri jumped into the lead late in the first period by capitalizing on a break. Lochiner, Tiger back, intercepted Miller's fumble in the air on Iowa State's 43-yard line and raced 57 yards for the touchdown. Catron, Cyclone tackle, blocked the try for point after touchdown.

Iowa State came into scoring territory after an exchange of kicks in the third period. A forward-lateral pass gained 13 yards, Miller's run around end was good for 10, and a shovel pass added 12 more. Then Allender plunged over for the touchdown, but Poole missed the kick.

Missouri made 12 first downs to five for Iowa State and gained 205 yards by rushing, compared to 61 for the Cyclones.

Tiger Touchdown Trek: *Lochiner on His Way With Cyclone Pass*



—Associated Press Wirephoto.

Intercepting an Iowa State pass in midfield, LOCHINER of Missouri (No. 23) dodged and outran three would-be tacklers and raced to a touchdown. He is shown here starting his dash for the points which gave Missouri a 6-6 tie in its first Big Six Conference game.

NOTRE DAME BEATS NAVY, 14-0, SCORING IN SECOND QUARTER

Continued From Page One.

who started the second scoring maneuver as well as ended it. He grabbed a Navy punt on his 35-yard line and wriggled and sidestepped his way back to the Tars' 39-yard line. From the 25-yard line he tossed another pass to Gaul. But Gaul stumbled and fell almost in the clear on the 10-yard line after he had speared the throw.

Down to the three went the Ramblers in two bucks and, as Navy braced for another shock through the line, Pilney lobbed a short toss directly over center to Mike Layden, brother of the Notre Dame coach. Layden, ailing from an injured leg, had replaced Wojcihovski. Stilley again kicked the extra point from placement. That ended the scoring, although both teams threatened several times.

In that same period, Fromhart fumbled a punt and Soballe recovered for Navy on the 30-yard line, but the aroused Green Shirts pushed the Sailors back 12 yards in two plays and Layden snagged a third down pass to end the Navy gesture.

An alert Navy halfback, Joe Evans, thwarted one of Notre Dame's advances in the third period, intercepting Pilney's pass on Navy's 22-yard line. The South Bend Raiders had jabbed and darted for consistent gains for 60 yards. Once again, in the fourth quarter, opportunity came to Notre Dame as Gleason, a reserve back, caught a gambling Navy pass on the Sailors' 35-yard line, but the Tars' defense, plus a five-yard penalty, forced a punt.

Navy's finest chance came early in the second period when Evans recovered Pilney's fumble on the 20-yard line, but the wide-awake Notre Dame pass defenders covered Navy's receivers and knocked down one pass over the goal, while another plopped into the end zone with no Navy man near.

For three quarters it was a pretty even battle, but in the second the suddenness of Notre Dame's switch from a successful rushing attack to daring passes caught the Sailors unaware and with those two throws rode Notre Dame's hopes—and they clicked.

Lineups and Summary

NOTRE DAME.	Pos.	NAVY.
Millner	L. E.	Fike
Pfefferle	L. T.	Ferrara
Lantar	L. G.	Cole
Solari	C.	Robertshaw
Martin	R. G.	Morrell
Kopczak	R. T.	Hesse
Peters	R. E.	Soucek
Fromhart	Q. B.	King
Shakespeare	L. H.	Pratt
Wojchihovski	R. H.	Evans
Elser	F. B.	Schmidt

Score by quarters:

NOTRE DAME	0	14	0	0	—14
NAVY	0	0	0	0	—0

Notre Dame scoring—Touchdowns: Gaul (sub for Fromhart), Layden (sub for Wojchihovski).

Points from try after touchdown—Stilley 2 (sub for Kopczak) (placement).

Officials—Referee: Friesell (Princeton). Umpire: Thorpe (Columbia). Head linesman: Hoban (Dartmouth). Field judge—Watkeys (Syracuse).

Notre Dame substitutions: Ends—Marr, Sweeney, O'Neill, Schwartz. Tackles—Chamowicz, Levicki, Steinkemper, Cronin, Stilley, Belden, Theraes. Guards—Church, Zenner, Becker, Kuharich, Marshall, Ruetz. Centers—Pojam, Winsauer, Mundee, Robertson. Quarterbacks—Gaul, Moriarity, Brusco. Pupils. Halfbacks—Layden, Wilke, Pilney, Mazzioffi, Miller. Fullbacks—Carideo, Gleason, Danbom.

Navy substitutions: End—Soballe, Bull, Hulson, Sampson. Tackles—Lynch, Miller, Bayliss, Martin, Sloan. Guards—Zabriskie, Cole, Dubois, Vogel, Janney. Centers—Hutchins, Brown, Miller. Quarterbacks—Wilsie. Halfbacks—Thomas, Fellows, MacFerland, Ingram, Antrim, Mason. Fullbacks—Edwards, Manning.

KANSAS UPSETS KANSAS STATE ON WET FIELD, 9-2

By the Associated Press.

LAWRENCE, Kan., Oct. 26.—Kansas State College, defending football champion of the Big Six, was upset, 9 to 2, by the University of Kansas on a soggy gridiron here today and virtually eliminated from the 1935 title race.

Surprising the Wildcats by keeping them repeatedly on the defense, Kansas took the lead with Tom McCall's field goal in the second period, gave Kansas State two points through an intentional safety in the fourth quarter and then crashed over a touchdown.

The safety was Kansas' method of squirming out of a hole after a quick kick backed the Jayhawkers to their goal line. Soon afterward, Clarence Douglas, substitute fullback, broke through center for 51 yards to the Wildcat 16. A pass from the five-yard line, Bill Decker to Emil Weinecke, scored the touchdown. The goal kick missed.

The lineups and summary:

KAN. STATE.	Pos.	KANSAS.
Churchill	L. E.	Hayes
Fanning	L. T.	Nesmith
Cardarelli	L. G.	McCall
Griffing	C.	Phelps
Holland	R. G.	Sklar
Flenthrope	R. T.	Vogel
Hayes	R. E.	Green
Ayers	Q. B.	Wienecke
Matney	L. H. B.	Harris
Warren	R. H. B.	Haugood
Elder	F. B.	Peterson

Score by periods:

Kansas State	0	0	0	2	—2
Kansas	0	3	0	6	—9

Kansas State scoring—Safety (made by Harris, Kansas).

Kansas scoring—Touchdown, Wienecke; field goal, McCall (placement).

IOWA WINS, 19-0, OVER ILLINOIS; SIMMONS SCORES ON LONG RUN

Continued From Page One.

full back, Oze Simmons, a 21-year-old youth from Fort Worth, Texas.

Simmons, with a breath-taking gallop of 71 yards, broke through center in the third play after the second period opened, dashed down the field into the clear and raced on to a touchdown, outrunning his pursuers and skilfully dodging the last Illini defense man. That gallop, reminding spectators of the days of the famous "galloping ghost," Red Grange, took the heart out of Illinois and started the heavier Hawkeyes on their way to a decisive victory. In the fourth period the Hawkeyes crashed through the Illini line for two more touchdowns on the plunges of Capt. Dick Crayne, the Hawkeyes' half back.

Simmons Is Star.

Sparkling above the general class of the smart, well-drilled Hawkeyes was the famed ebony streak of lightning, Simmons. He frequently got away on sweeping twisting runs, flashing a remarkable change of pace, in dodging away from pursuing tacklers. The Illini were guilty of roughing him in the fourth period, once with Tom Wilson, the Illinois fullback, charging into Simmons after the ball had been declared dead and knocking him flat on his back from an upright position. This cost the Illini a 15-yard penalty and indirectly was responsible for Iowa's second touchdown.

This penalty placed the ball on the 2-yard line, from where Crayne plunged over for the score.

An intercepted pass led to the third Iowa touchdown, Henry flipped Lindberg's long pass into Lamb's hands on the Illinois 27-yard line.

Iowa's end around play, Lamb to Lannon, sent the latter sweeping around to the right for a 22-yard gain to the Illinois 5-yard line. Simmons hit through the middle to the one-yard marker with Crayne carrying the ball over on his second devastating plunge through right tackle.

Lamb added the extra point on the first touchdown of the game for his first successful kick of the year, but missed the second, and Crayne, attempting the third, also missed.

The Hawkeyes by their victory served notice that they are to be an important factor in the Big Ten championship race. The Hawkeyes successfully throttled Illinois' three scoring chances, breaking up the Illini forward passes and tilting the issue their own way, with a relentless steady and cutting running attack. Crayne, with Simmons, besides accounting for the three touchdowns, carried the brunt of the entire attack.

WRAY'S COLUMN

Continued From Page One.

against discrimination by Germany on the score of religion and race.

The opposition holds that Germany's athletes are not affected by the Nazi's anti-Semitic political restrictions; that even if they were, the makeup of Germany's team is its own internal affair; that the teams of 47 other nations may be made up without regard to race or religion; and that, in any case, punitive measures lie with the International Olympic Association and not with just one of the 48 nations involved.

Both sides are marshalling facts. Arguments, direct and rebuttal, grow more bitter day by day and the honors seem to lie with whichever side you happen to favor.

• • •

Just Like Geneva?

ONE contention of the withdrawal group interests Mr. Average Citizen greatly. It is an alleged attempt to mobilize the Olympic Games member states into a sort of sports league of nations, to enforce a boycott sanction against Germany.

Fear has been expressed that American sport organizations and perhaps the entire Olympic machinery, might be used to pull political chestnuts out of the fire.

As far as the International Olympic Association goes that is impossible. No nation except the United States seems to take active interest in boycotting the Games.

The net result of the United States' withdrawal would be that 47 nations would participate, with the United States the only absentee. At least, such is the present indication.

• • •

The Foreign View.

ABROAD, nations appear to be wondering what all the coil over here is about. As they see it, if Germany wants to make its own rules governing the selection of a German Olympic team, that's its own affair, so long as the International Olympic rules are complied with.

They see no reason for agitation. In fact, they, like Avery Brundage, point to the statement that "no Jewish athlete ever represented Germany in an Olympic final," so why worry about their not being any now?

After the games, if it's found that Germany has violated any regulations, charges may be preferred before the International Olympic Committee and the punishment made to fit the crime, even to expulsion.

Opposition to the idea of convicting Germany in advance, may also impress many in this country as not being correct proceedure.

If a corrective for the future is needed, the Olympic Games Association not an individual nation should take the initiative, is the European view — endorsed in America by conservatives.

• • •

Brundage Carries On.

IN the meantime, Avery Brundage, head of the American Olympic Committee, declares that in the matter of putting a team in Berlin in 1936 he will carry on.

The fact is Mr. Brundage has been carrying on little short of scandalously, according to the view of the non-participationists. Brundage is mobilizing his 1936 team already. The colleges are said to be working in the interest of the Olympic Games and funds already are being raised by means of a small fee charged each ticket buyer at collegiate meets and games.

Brundage is planning to draw largely on collegiate athletes for his team, if the Amateur Athletic Union fails him. This he does not expect to happen, since only nine of 34 associations thus far have favored boycotting the games by vote.

An informal meeting of delegates of the Metropolitan A. A. U., most important of all, voted in favor of participation.

The entire Olympic program is under way and going stronger than usually is the case so long before the opening date of the games.

It seems better than a 50-50 probability that in December the A. A. U. will vote FOR participation.

If it does not, then the American Olympic Association and its leaders will face a lot of sleepless nights. Not only the team but the finances then will be difficult to raise.

L. S. U. Scores Late to Defeat Vanderbilt, 7-2

By the Associated Press.

NASHVILLE, Tenn., Oct. 26.—Striking suddenly with a brilliant aerial attack in the third period, the Louisiana State Tigers completed three passes to score the touchdown which defeated Ray Morrison's Vanderbilt Commodores here today, 7 to 2, before 10,000 spectators.

Four Deer Killed in Ste. Genevieve County

Special to the Post-Dispatch.

STE. GENEVIEVE, Mo., Oct. 26.

FOUR deer were killed in Ste. Genevieve County in the three-day open season ending today, Sheriff Henry J. Drury announced.

The successful hunters were Lucas Aubuchon of Brickeys and Ben Schilly of Bloomsdale, who made their kills Thursday; Robert Thurman of Brickeys, who brought his buck down yesterday, and the Sheriff's brother, Fred Drury of Ste. Genevieve, who made a successful shot today.

RAY NOLAN DEFEATS HARTMAN AT TENPINS

Ray Nolan, New York State bowling champion, defeated Tim Hartman of the McQuay-Norris League, at Arway Recreation yesterday afternoon, 1031 to 875.

Their scores:

Nolan	225	206	222	196 182—1031
Hartman	160	174	190	184 165— 875

NEBRASKA BEATS OKLAHOMA, 19-0; CARDWELL STARS

By the Associated Press.

LINCOLN, Neb., Oct. 26. — Nebraska's Cornhuskers beat their way back into a favored spot in the Big Six Conference football championship race by scoring in each of the first three quarters and nipping a late Oklahoma rally to win from the Sooners, 19 to 0 here today.

The contest had hardly gotten under way when a heavy drizzle started falling, and as the 22,000 spectators huddled into their topcoats and wraps Lloyd Cardwell took a 27-yard pass from Henry Bauer and in three plays went over for a touchdown to start Nebraska off to victory.

The fleet Husker halfback plowed eight yards through the center of the Oklahoma line to score the second Nebraska touchdown on the first play of the second quarter, and Bernie Scherer, end, took a 21-yard pass from Johnny Howell, quarterback, early in the third period to end the scoring.

When Nebraska quit scoring Oklahoma began trying, and on a flurry of passes and spinner plays repeatedly threatened to carry the ball over. The most serious threat came at the start of the final period, but ended when Woodrow Huddleston's pass to Karey Fuqua was knocked down on the goal line.

The Sooners tried 20 passes and completed six, all for substantial yardage. Nebraska completed five of nine flips. The pass yardage was 69 for Nebraska and 67 for Oklahoma. Nebraska gained 112 yards from scrimmage and netted 163 yards to Oklahoma's 139 yards from scrimmage and a net of 168 yards.

The lineups and summary:

NEBRASKA.	Pos.	OKLAHOMA.
Scherer	L. E.	Cutchall
Shirey	L. T.	Brown
Williams	L. G.	Ball
Mehrins	C.	McDannald
Mefginnis	R. G.	Ahrens
Holmbeck	R. T.	Wheeler
McDonald	R. E.	Willis
Howell	Q. B.	Corbett
Lamoine	L. H.	Breeden
Cardwell	R. H.	Howes
Francis	F. B.	Corrotto

Score by periods:

	1	2	3	4	
Oklahoma	0	0	0	0	—0
Nebraska	6	7	6	0	—19

Nebraska scoring: Touchdowns, Cardwell 2, Scherer; try for point after touchdown, Francis (place-kicks).

ST. LOUIS C. B. C. TIES ST. JOE C. B. C., 7-7

Forward passes were the dominating factor as St. Louis Christian Brothers tied St. Joseph (Mo.) C. B. C., 7 to 7, in an interleague high school football game played last night at St. Louis C. B. C. before about 400 fans.

Both touchdowns were scored in the third quarter and both were results of passes. St. Joe counted first when Martin Mazur flipped a 12-yard pass to Gergeni, standing in the end zone. The same combination from Mazur to Gergeni also added the extra point.

Later in the period, a St. Louis pass from Llaherty to Schulte of about the same distance as the St. Joe touchdown passed produced the St. Louis score. Mercurio's perfect place-kick then tied the count.

The lineups:

ST. JOSEPH.	Pos.	St. Louis.
Gergeni	L. E.	Branch
Keller	L. T.	Tierney
Westhoff	L. G.	Steinhagen
Carver	C.	Kearney
Fanning	R. G.	La Barge
Vohay	R. T.	Bina
Pryzbyliski	R. E.	Crump
William	F. B.	Schulte
Mazur	L. H.	Mercurio
Maxey	R. H.	Railean
Welsh	F. B.	Flaherty

Officials—Roy Newsom, Central, referee; Clay van Reen, Bradley, umpire; Joe Bray, St. Louis U., linesman.

Score by periods:

St. Joseph	0	0	7	0	—7
St. Louis	0	0	7	0	—7

St. Joseph scoring: Touchdown—Gergeni; point after touchdown — Gergeni, from Mazur. St. Louis scoring—Schulte; point after touchdown — Mercurio, from placement.

BEAUMONT AND SOLDAN VICTORS IN HIGH SCHOOL LEAGUE GAMES

Beaumont and Soldan scored decisive victories in their Public High School League football games yesterday afternoon before a crowd of about 3000 persons at Public Schools Stadium.

Soldan put over two touchdowns to defeat Blewett, 13 to 0, in the opening game of the doubleheader.

Beaumont turned on a tremendous scoring drive, smothering Central, 33 to 0.

It was evident from the manner in which Soldan played that Coach Arnold von Lehsten's boys were out to score as many points against their neighbors as they could, for even when they had a 6 to 0 edge they failed to play it safe and kept trying for another touchdown. They succeeded in accomplishing their end for late in the final period Jimmy Dimitriades skipped around right end for their second touchdown. Johnny Hequembourg then passed to Glazner for the extra point.

Soldan counted in the second period when Johnny Hequembourg passed 20 yards to Lunan, who ran 16 yards to Blewett's goal line. Goldberg's try for placement for the extra point was wide and to the right.

Out for a Big Score.

The fact that Soldan was out to pile up a large score and that Blewett was striving desperately to cross Soldan's goal line caused both teams to open up with a deluge of forward passes, some of which were caught and as many of which were intercepted. First one side would pass and the other would intercept and then the process would be reversed.

Blewett's line was out-rushed by the forward wall and only for some splendid blocks on the part of the Blewett secondary, Coach Paul Barnes' charges would not have got away as many of their passes as they did.

A side issue between the Hequembourg boys—Johnny of Soldan and Jimmy of Blewett—ended with a decision for the younger Johnny who battled from the start to the finish. Jimmy was badly bruised and had to be relieved by Gould at the start of the final period.

The defeat dropped Blewett farther in the cellar with three consecutive defeats. Soldan's record is a victory, a tie and a defeat.

Bud Schwenk Stars.

In the second game, Beaumont won with ease. Bud Schwenk, towering Beaumont back, had a field day, getting four touchdowns and two extra points for an individual total of 26 points. Victor Theiling secured the other touchdown and also added the extra point on a line buck.

Schwenk ran his total points for the season to 73, since he counted 21 against Webster and 26 against Edwardsville. Neither of those games was in league play.

The Blue Jackets showed a remarkable comeback after their 6-6 tie with Soldan last week. With Schwenk leading the way, they tallied twice in each of the first two periods, once in the third and not at all in the final session.

THE LINEUPS

BEAUMONT.	POS.	CENTRAL.
Ansat	L. E.	Theiss
Bauer	L. T.	Schmiederer
Jordan	L. G.	Markovitsch
Frank	C.	Allan
Heckert	R. G.	Wing
Nagel	R. T.	Barden
Cross	R. E.	Riley
Vitale	Q. B.	Kwiatkowski
Schwenk	L. H.	Sumpter
Rappican	R. H.	Linehan
Theiling	F. B.	Porter

Officials—Froebel Gaines (Illinois), referee; James Major (Illinois), umpire; Carl O. Kamp (Washington U.), linesman.

Score by quarters:

BEAUMONT	—	—	14	12	6 0—32
CENTRAL	—	—	0	0	0 0— 0

Beaumont scoring: Touchdowns — Schwenk 4, Theiling; points after touchdowns—Schwenk 2, Theiling.

First downs—Beaumont 16, Central 7.

Yards gained rushing—Beaumont 345 yards, Central 48 yards.

Passes attempted—Beaumont 8, Central 8.

Passes completed—Beaumont 3 for 46 yards; Central 3 for 59 yards.

Total yards, rushing and passing—Beaumont 391; Central 107.

Penalties—Beaumont, 6 for 50 yards; Central, 4 for 20 yards.

Substitutions: Beaumont—Rochik, Huebner, Mernhart, Gallagher, Keris, Moran, Barbowski, Kulongoski, McCaffrey. Central—Tybura, Lowell, Smith, Kuich, Rahn, Crouch.

SOLDAN.	Pos.	BLEWETT.
Glasner	L. E.	Ridley
Bagby	L. T.	Pritzker
Schmitt	L. G.	McLafferty
Eastman	C.	W. Lemen
Notowitz	R. G.	G. House
Luck	R. T.	Ginsberg
Lunan	R. E.	Noland
Ives	Q. B.	Ahern
John Hequembourg	L. H.	Cunningham
Goldeberg	R. H.	Jim Hequembourg
Di-mitriades	F. B.	E. Lemen

Officials: Referee—Gaines (Illinois); umpire—Kamp (Washington U.); linesman—Major (Illinois).

Score by periods:

	1	2	3	4	T.
Soldan	0	6	0	7	—13
Blewett	0	0	0	0	— 0

Soldan scoring: Touchdowns — Lunan, Dimitriades. Point after touchdown—Glazner from John Hequemborg.

Substitutions: Soldan—Kelleher, Williams, Smith, Tuholske; Blewett—Boyle, Tass, Cherrick, Bauer, Moore, Gold, Reinhardt, Cirlo, Lang.

McBRIDE TEAM LOSES IN STATE TENNIS PLAY

By the Associated Press.

COLUMBIA, Mo., Oct. 26. — Springfield won both singles and doubles crowns here tonight in the State High School tennis tournament.

Gerald Perry won the singles with a sparkling 6-2, 6-2 victory over Claude Hickey, Greater Kansas City interscholastic champion, from Westport High.

Lee Miller and Lyndon Howard annexed the doubles by defeating Harry Teiber and Robert Schulte of St. Louis McBride, 4—6, 6—4, 6—1.

SPORTS by L. C. Baris



Where Do We Go From Here?

Dr. Alekhine and Dr. Max Euwe are barnstorming all over Holland with the chess championship. They have played in Amsterdam, The Hague, Delft and Rotterdam. The next move will be Utrecht. One good move deserves another.

So far, the month of October would have been ideal for baseball, but not so suitable for raccoon coats, chrysanthemums and football.

They Likes It Nippy.

WHEN the frost in on the pumpkin and the fodder's in the shock,
That's when the football rooters to stadiums will flock;
For a little nippy weather to the pastime adds a zest
As the many empty bottles in the stadia attest.

Maj. Ralph Sasse told Halfback Ike Pickle he would give his clothes so greatly admired by Ike if Mississippi State beat Alabama. So, if you see a Pickle walking around dressed up like a Major, you'll understand.

DID you ever see a Pickle walking?
Well, I did.
Did you ever see a Pickel talking?
Well, I did.
As he strolled down the street,
For the girls he would meet



An admiring pose he would strike.
And the Pickle that was walking
And the Pickle that was talking
And the Pickle in the pose was Ike!

Jack Sharkey thinks Joe Louis is a palooka who will be knocked over by the first real fighter he faces. Interesting if true. If Carnera was a palooka, what does that make Sharkey?

Now that ducks have come into their own, we propose a medal for Joe Penner who had so much to do with bringing the issue before the public.

(Signed) Leon Sosna.

TO PENNER give the credit due
But don't forget 'twas Wimpy who
Invited us to take pot-luck
With him and bring along the duck.

Yea Bills!

The score of 46 to 7 would indicate that Arkansas State was cut to the Billikens' measure. They came, they Arkansaw and were conquered.



THERE was a team from Arkansaw,
That came here yelling "Rah, rah, rah!"
But the Billikens trumped their bag of tricks
And walloped them forty-seven to six!

TA, RA, RA, boom-de-ay!
Ta, ra, ra, boom-de-ay!
Those Bull Dogs, sad to say,
Are dead as old dog Tray.

Ask Uncle Dudley.

Dear Uncle Dudley—What is a football conference? Mikie Mills.

You may have noticed that before every play the boys who have possession of the ball huddle around with their heads together. That, my dear, is a football conference. It is just the same as a business conference except that in the latter the bosses smoke cigars while discussing the merits of different plays and systems.—U. D.

"Mahoney Hurls Defiance at Olympiad Supporters."

Jack Torrance may be the champion shot thrower but when it comes to hurling a defiance, Jeremiah has it all over him.

Bears, Showing Best Attack of Year, Lose to Michigan State, 47-13

Continued From Page One.

speed and running skillfully behind brilliant blocking, scampered 51 yards for the first touchdown of the afternoon.

A fumble by Bob Hudgens, recovered by Allman on the Bear 26-yard line about midtime in the same period, started the second touchdown drive. Kurt Warmbein, billed as 165 pounds, but with dashing speed that made him seem like a ton to the Bears, made six through the line and Brandstatter helped by making it first down on the 15 in two plays. Warmbein passed to Edwards, who was forced out less than a yard from home and Warmbein went over on the next play.

Agett Paves Way for Score.

Albert Agett, information sheeted as packing only 156 pounds, was the spearhead for the third Spartan touchdown, scored in the second period. Schrader recovered a fumble by Wagner on the Bears' 38 and Agett cracked the line, carrying several Bears with him, to make it first down on the 25. Agett then faded back as though to pass, but when he saw an opening he ran instead and gained five yards. Brandstatter made it first down on the 14, and after a pass failed and Sebo, a substitute back, made four, Agett reeled off the remaining 10 yards to cross the Bear goal line.

The half ended without further scoring, but the Spartans increased their advantage early in the third period, and again it was Agett who made the Washington line look like tissue paper and the Bear tacklers like stationary figures. After Michigan State received a punt on its 38-yard line, Agett broke through and ran to the Bear nine before Tutinsky tackled him from behind. Agett having slowed up as he was dodging other Washington defenders. Brandstatter hit the line for four, added another yard and then took a pass from Agett on the goal line for the fourth Spartan touchdown.

Just before the third period ended Schrader recovered a Washington fumble on the Michigan State 43, and after two line plays gained only two yards, Agett passed to Allmann for a 55-yard advance and another touchdown.

Early in the fourth quarter, a pass by Bukant was intercepted by Halbert on the Bear 34, John Coolidge made seven around end, Coolidge missed a pass from Agett in the end zone. Michigan State was penalized five for offside and Agett showed his speed as he raced around his right end, dodging and hip shifting until he was downed on the three-yard line. Coolidge was stopped on a line buck, but Henry Kutchins, on an end-around, made the necessary yardage for another touchdown.

Agett Scores on 64-Yard Run.

A few minutes later Zboyovski tried to flip a lateral while in the clutches of a tackler and the ball went wild, Coolidge recovering for Michigan State on the Bear 36. On the first play the fleet-footed Agett broke through for a 64-yard run, dodging Bear after Bear until with 20 yards still to go the only men near him were four Spartans, who formed a semi-circle behind him as he ran the rest of the way to the goal line.

Michigan State won the game without reaching very far into Charley Bachman's bag of tricks. There were no complicated plays. One of the fleet-footed backs would take the ball, the interference would form, knocking the Bear defenders out of the way, and there would be a touchdown or a long gain. There were variations, but the impression after the contest was that the Spartans didn't employ more than eight or ten plays.

Speed, fine blocking and an abundance of man-power turned the trick. There were many substitutions. But when a fine back retired to the bench, another was able to take his place. The difference between the squads was immediately noticeable. Conzelman has at most about five or six good football players. When one of them had to retire, a man of less speed and skill had to go in. The Bears were no match for the Spartans. They were over-matched.

Three Bears Injured.

Conzelman's team fought hard against the heavy odds. Wimberly was forced out of the game after a few minutes of the first quarter, with a recurrence of his knee injury, and Bukant played through most of the remainder of the game. Mutt Martin taking his place late in the fourth quarter.

John Lamb and Chick Droke were the other Bears injured. Lamb suffered a sprained left ankle and will be lost to the team for two weeks or more. He was on crutches after the game.

Droke suffered a foot injury and probably will miss next week's game with Creighton.

It will be another week or more before Wimberly can return to duty.

New Zealand Victor.

CARDIFF, Wales, Oct. 26.—The touring New Zealand rugby team today won the twelfth victory of its old country tour, defeating Cardiff, 20 to 5.

8 Touchdowns For Princeton Against Cornell

By the Associated Press.

ITHACA, N. Y., Oct. 26.

PRINCETON'S Tigers mauled Cornell on Schoellkopf Field today, ripping the Red line to pieces as Jack White, Paul Pauk, Charley Kaufmann and Frank Hall raced for eight touchdowns in a 54-0 rout.

MADISON

PETITION CLAIMS PRIOR CONTRACT ON 175-POUND CHAMPION BOXER

Continued From Page One.

the part of Madison Square Garden, breach of contract by Olin, the petition set forth that Olin had signed a contract before his championship bout with Maxie Rosenbloom last November, to make the first defense of the 175-pound title under its direction, the contract being conditional on his winning the title.

The contract cited in the petition was in the form of a letter to Madison Square Garden, signed by Harold Scadron, Olin's manager, Olin and accepted for the Garden by James J. Johnston, matchmaker.

In it Olin agreed to make his first defense of the championship for the Garden against an opponent and at a time and place to be designated by the Garden, these conditions to be acceptable to Olin but to which he agreed his consent would not be unreasonably withheld.

The Garden, the petition states, also insisted that the match be held under the rules of the New York Athletic Commission and Olin bound himself to engage in no prior fight.

Garden Ready.

Also, it is alleged, the Garden was ready and willing to go through with its part of the contract and even went so far, under the urging of the New York Commission, as to begin negotiations for a bout between Abe Feldman of New York and Al McCoy of Boston, the winner to meet Olin. To this Olin refused to agree.

Then the Garden approached Olin with the idea of a Maxie Rosenbloom-McCoy bout, the winner to meet Olin and again Bob refused.

Finally John Henry Lewis' name was mentioned as an acceptable opponent but still Olin held off from signing with the Garden whose contract stipulated that Bob was to be paid 37½ per cent of the gate minus Federal and State taxes and officials' fees. He has been guaranteed $15,000 here.

The Garden also alleges that Olin importuned them many times to release him from his contract in order that he might fight Lewis in Pittsburgh, Chicago or St. Louis. But to this the Garden refused and in a letter Sept. 9, Johnson informed Olin that the Garden would use every legal means at its command to prevent him from going through with the match in St. Louis.

To all of this Olin turned a deaf ear and went ahead with the contract for the match here under the direction of the Jackson Johnson Post, Raymond and Greenberg.

Counsel for the Post stated yesterday that he felt there was no merit to the Garden's case and that he felt confident the show would be permitted to go on.

Raymond stated that the Garden had finally realized what an important match it had let slip from its grasp as it did the Joe Louis contests recently under other auspices and was making a ninth, inning effort to stop it.

Scadron Due Soon.

Scadron, manager of Olin, has not reached St. Louis as yet and is not expected until tomorrow.

Olin's trainer, Ray Arcel, said that neither he nor Olin felt free to make a statement but that they planned to go right ahead with Bob's training as usual except that the champion, nearing condition, would have a holiday today.

Lewis planned to go through his daily paces at the West End Gymnasium, 3941 Olive street, at 2:30 o'clock this afternoon.

BURROUGHS "C" TEAM IS UNDEFEATED AND UNSCORED ON SO FAR

The Country Day "B" team defeated the Burroughs "B" team, 12 to 0, yesterday at Country Day. The Burroughs "C" team won from the Country Day "C" team, 44—0.

Heutle scored for Country Day "B" early in the first quarter. The try for the extra point failed. In the third quarter Grote also scored for Country Day on a line buck from the Burroughs' two-yard line.

The Burroughs "C" team finished the first half of its schedule undefeated and has not been scored on this season. Burroughs took an early lead when Nardin, Burroughs back, scored. Several minutes later Simmons, quarterback for Burroughs, scored. Nardin plunged for the extra point.

CLEVELAND HIGH RIFLE TEAM LOSES TO M. M. A.

Special to the Post-Dispatch.

MEXICO Mo., Oct. 26.—The Missouri Military Academy rifle team won a triangular shoulder match over Cleveland High School of St. Louis and Wentworth Military Academy of Lexington, fired as a homecoming week-end feature here today at M. M. A. The scores were, M. M. A., 729; Cleveland High, 689, and Wentworth M. A., 635.

Hal Wilder of Joplin, veteran M. M. A. marksman, was high point man with a score of 193 out of a possible 200. This is the highest individual score known to be made by an M. M. A. cadet and it would be a high score in any match. Summers of Cleveland High led his team with a score of 180 and Dixon was high point man for the W. M. A. with 167 points.

6-6 TIE



ere? Euwe land They The The One toher eball, zcoon foot- ump- the rs to the the back othes Mis- So. if ound un- walk- ing?

their own, we propose a medal for Joe Penner who had so much to do with bringing the issue before the public.

(Signed) Leon Sosna.

TO PENNER give the credit due
But don't forget 'twas Wimpy who
Invited us to take pot-luck
With him and bring along the duck.

Yea Bills!

The score of 46 to 7 would indicate that Arkansas State was cut to the Billikens' measure. They came, they Arkansaw and were conquered.



THERE was a team from Arkansaw,
That came here yelling "Rah, rah, rah!"
But the Billikens trumped their bag of tricks
And walloped them forty-seven to six!

TA, RA, RA, boom-de-ay!
Ta, ra, ra, boom-de-ay!
Those Bull Dogs, sad to say,
Are dead as old dog Tray.

Ask Uncle Dudley.

Dear Uncle Dudley—What is a football conference? Millie Mills.

You may have noticed that before every play the boys who have possession of the ball huddle around with their heads together. That, my dear, is a football conference. It is just the same as a business conference except that in the latter the bosses smoke cigars while discussing the merits of different plays and systems.—U. D.

"Mahoney Hurls Defiance at Olympiad Supporters."

Jack Torrance may be the champion shot thrower but when it comes to hurling a defiance, Jeremiah has it all over him.

Best Attack of Michigan State, 47-13

Michigan State on the Bear 36. On the first play the fleet-footed Agett broke through for a 64-yard run, dodging Bear after Bear until with 20 yards still to go the only men near him were four Spartans, who formed a semi-circle behind him as he ran the rest of the way to the goal line.

Michigan State won the game without reaching very far into Charley Bachman's bag of tricks. There were no complicated plays. One of the fleet-footed backs would take the ball, the interference would form, knocking the Bear defenders out of the way, and there would be a touchdown or a long gain. There were variations, but the impression after the contest was that the Spartans didn't employ more than eight or ten plays.

Speed, fine blocking and an abundance of man-power turned the trick. There were many substitutions. But when a fine back retired to the bench, another was able to take his place. The difference between the squads was immediately noticeable. Conzelman has at most about five or six good football players. When one of them had to retire, a man of less speed and skill had to go in. The Bears were no match for the Spartans. They were over-matched.

Three Bears Injured.

Conzelman's team fought hard against the heavy odds. Wimberly was forced out of the game after a few minutes of the first quarter, with a recurrence of his knee injury, and Bukant played through most of the remainder of the game. Mutt Martin taking his place late in the fourth quarter.

John Lamb and Chick Droke were the other Bears injured. Lamb suffered a sprained left ankle and will be lost to the team for two weeks or more. He was on crutches after the game.

Droke suffered a foot injury and probably will miss next week's game with Creighton.

It will be another week or more before Wimberly can return to duty.

New Zealand Victor.

CARDIFF, Wales., Oct. 26.—The touring New Zealand rugby team today won the twelfth victory of its old country tour, defeating Cardiff, 20 to 5.

8 Touchdowns For Princeton Against Cornell

By the Associated Press.

PRINCETON'S Tigers mauled Cornell on Schoellkopf Field today, ripping the Red line to pieces as Jack White, Paul Pauk, Charley Kaufmann and Frank Hall raced for eight touchdowns in a 54-0 rout.

MADISON SQUARE GARDEN SEEKS TO STOP OLIN-LEWIS BOUT

PETITION CLAIMS PRIOR CONTRACT ON 175-POUND CHAMPION BOXER

Continued From Page One.

the part of Madison Square Garden, breach of contract by Olin, the petition set forth that Olin had signed a contract before his championship bout with Maxie Rosenbloom last November, to make the first defense of the 175-pound title under its direction, the contract being conditional on his winning the title.

The contract cited in the petition was in the form of a letter to Madison Square Garden, signed by Harold Scadron, Olin's manager, Olin and accepted for the Garden by James J. Johnston, matchmaker.

In it Olin agreed to make his first defense of the championship for the Garden against an opponent and at a time and place to be designated by the Garden, these conditions to be acceptable to Olin but to which he agreed his consent would not be unreasonably withheld.

The Garden, the petition states, also insisted that the match be held under the rules of the New York Athletic Commission and Olin bound himself to engage in no prior fight.

Garden Ready.

Also, it is alleged, the Garden was ready and willing to go through with its part of the contract and even went so far, under the urging of the New York Commission, as to begin negotiations for a bout between Abe Feldman of New York and Al McCoy of Boston, the winner to meet Olin. To this Olin refused to agree.

Then the Garden approached Olin with the idea of a Maxie Rosenbloom-McCoy bout, the winner to meet Olin and again Bob refused.

Finally John Henry Lewis' name was mentioned as an acceptable opponent but still Olin held off from signing with the Garden whose contract stipulated that Bob was to be paid 37½ per cent of the gate minus Federal and State taxes and officials' fees. He has been guaranteed $15,000 here.

The Garden also alleges that Olin importuned them many times to release him from his contract in order that he might fight Lewis in Pittsburgh, Chicago or St. Louis. But to this the Garden refused and in a letter Sept. 9, Johnson informed Olin that the Garden would use every legal means at its command to prevent him from going through with the match in St. Louis.

To all of this Olin turned a deaf ear and went ahead with the contract for the match here under the direction of the Jackson Johnson Post, Raymond and Greenberg.

Counsel for the Post stated yesterday that he felt there was no merit to the Garden's case and that he felt confident the show would be permitted to go on.

Raymond stated that the Garden had finally realized what an important match it had let slip from its grasp as it did the Joe Louis contests recently under other auspices and was making a ninth inning effort to stop it.

Scadron Due Soon.

Scadron, manager of Olin, has not reached St. Louis as yet and is not expected until tomorrow.

Olin's trainer, Ray Arcel, said that neither he nor Olin felt free to make a statement but that they planned to go right ahead with Bob's training as usual except that the champion, nearing condition, would have a holiday today.

Lewis planned to go through his daily paces at the West End Gymnasium, 3941 Olive street, at 2:30 o'clock this afternoon.

BURROUGHS "C" TEAM IS UNDEFEATED AND UNSCORED ON SO FAR

The Country Day "B" team defeated the Burroughs "B" team, 12 to 0, yesterday at Country Day. The Burroughs "C" team won from the Country Day "C" team, 44—0.

Heutle scored for Country Day "B" early in the first quarter. The try for the extra point failed. In the third quarter Grote also scored for Country Day on a line buck from the Burroughs' two-yard line.

The Burroughs "C" team finished the first half of its schedule undefeated and has not been scored on this season. Burroughs took an early lead when Nardin, Burroughs back, scored. Several minutes later Simmons, quarterback for Burroughs, scored. Nardin plunged for the extra point.

CLEVELAND HIGH RIFLE TEAM LOSES TO M. M. A.

Special to the Post-Dispatch.

MEXICO Mo., Oct. 26.—The Missouri Military Academy rifle team won a triangular shoulder match over Cleveland High School of St. Louis and Wentworth Military Academy of Lexington, fired as a homecoming week-end feature here today at M. M. A. The scores were, M. M. A., 729; Cleveland High, 689, and Wentworth M. A., 635.

Hal Wilder of Joplin, veteran M. M. A. marksman, was high point man with a score of 193 out of a possible 200. This is the highest individual score known to be made by an M. M. A. cadet and it would be a high score in any match. Summers of Cleveland High led his team with a score of 180 and Dixon was high-point man for the W. M. A. with 167 points.

65,000 FANS LOOK ON AS NOTRE DAME BATTLES NAVY AT BALTIMORE



MISSISSIPPI, FOE OF ST. L. U. THIS WEEK, LOSES TO MARQUETTE, 33-7

The St. Louis University Billikens play Mississippi at Walsh Stadium next Friday night. A week ago the Billikens lost to Marquette, 20 to 13.

By the Associated Press.

MILWAUKEE, Oct. 26. — Marquette University's Golden Avalanche rumbled over Mississippi here today and left the previously unbeaten Southerners piled beneath a 33 to 7 score.

Twelve thousand saw the eleven that had averaged 40 points in five earlier games go scoreless until the last period when a short pass prevented a shutout.

Art Guepe, fleet-footed Marquette quarterback, was the largest rock of the avalanche, counting three touchdowns and helping pave the way for two more by the bullet passing left halfback, Ray Buivid, and the punting fullback, Ward Cuff.

Guepe broke loose on the first play after the kick-off, spearing a 50-yard pass from Buivid on Mississippi's 32-yard line and romping across untouched. He counted again in the second by intercepting a pass from C. Hapes, substitute fullback, and running 22 yards to the goal. In the third period, he stood in the end zone and grabbed a pass from Buivid on the Mississippi 12.

It was Buivid, however, who provided the sensation of the game by breaking through the line and running 76 yards in the first period. He suffered several setbacks at the hands of the Ole Miss' linemen, however, and netted only 29 yards in the 12 times he carried the ball. Guepe collected 72 in 14 attempts.

Cuff, who made two of the points after touchdown, scored Marquette's second touchdown in the second period on a short pass from Buivid beyond the Mississippi 8. Big Leonard Mierzwa, sub for Cuff, counted the other extra point.

Mississippi missed one other good chance to score, but in the final period came through as Mierzwa kicked out of a bad hole to the Marquette 22, from where Rab Rodgers, 166-pound halfback, passed to Bobo Foose, end, who stepped across the goal. Dave Bernard, fullback, place-kicked the extra point.

Bernard, Ned Peters, and Ray Hapes and Clarence Hapes were the Mississippi eleven's heavy ground gainers. The Hapes boys substitute backs, and Peters late in the third quarter, pulled a string of line drives and short runs to the Marquette 5. The Hilltoppers maintained a stubborn defense, however, and Ole Miss' lost the ball on downs.

The lineups and summary:

MISSISSIPPI.	Pos.	MARQUETTE.
Poole	L. E.	McMahon
Kinard	L. T.	Peeples
Bilbo	L. G.	Czernicki
Nelson	C.	Reif
McWilliams	R. G.	Lauterbach
Richardson	R. T.	Lumb
Jackson	R. E.	Muth
Baumstein	Q. B.	Art Guepe
Rodgers	L. H.	Buivid
Peters	R. H.	Sonnenberg
Bernard	F. B.	Cuff

Score by periods:

	1	2	3	4	
Mississippi	0	0	0	7	7
Marquette	13	7	0	13	33

Mississippi scoring: Touchdown, Foose (Sub. for Poole); point from try after touchdown, Bernard (place-kick).

Marquette scoring: Touchdowns, Art Guepe 3, Buivid, Cuff; points from try after touchdown, Cuff 2, Mierzwa (Sub. for Cuff).

FROM TRADING BONDS TO TRADING PUNCHES

LIFE STORY OF BOB OLIN, WORLD'S LIGHT HEAVYWEIGHT CHAMPION.

This is the fourth of a series of six stories dealing with the life of Bob Olin, world lightheavyweight champion. The fifth article will appear tomorrow.

By BOB OLIN

As Told to a Representative of the Post-Dispatch.

MY first bout after the three-month layoff was no easy assignment. Tony Shucco, who was at that time recognized as the leading contender for the light-heavyweight crown, was my opponent and we fought in Albany. Tony's home town. Shucco was a 5-to-1 favorite over me, at least I was told of this by reading an Albany paper the day of the fight.



BOB OLIN.

After I had knocked Shucco down five times and given him a good shellacking, the referee raised Tony's hand at the end of the bout, all of which caused a riot. I grabbed the referee and asked him why he gave the verdict to my opponent and he told me that he was confused all during the contest, giving the credit for the knockdowns to Shucco.

I must have won for immediately following the Shucco fight I realized the dream of every fighter—to box the feature bout in Madison Square Garden. Al Gainer was my foe and I scored sensationally in my debut in the "House that Tex Rickard built." I won every round and I satisfied my manager and myself that I was once more fit and ready to make boxing my business.

About this time, Charley Massare was something of a sensation, being undefeated as a pro, and once again I headlined a Madison Square Garden fistic attractive. I ended Massare's unbroken string of victories. A few weeks later I was back in the Garden taking the measure of Unknown Winston. A victory over Al Gainer in New Haven carried me into the select class of 175-pounders.

My next important start was my first attempt to beat a southpaw—Lou Brouillard. Lou's southpaw style bothered me and I admit he defeated me. In a return bout three weeks later, I gave Lou a good pasting in New Haven and I was not amazed when a "home-town" decision was rendered against me. New Haven newspapers all agreed that I won and the fact that Brouillard spent the next three months in the hospital sustains the contention that I was the real winner. To some extent I was satisfied that Lou got the decision and I remained unhurt and able.

After the Brouillard bout, my manager and myself drove out to California and the night we arrived in Hollywood Bob Godwin, then rated as No. 2 among the 175-pounders, kayoed Benny Miller in three rounds. Godwin was "red hot" out on the West Coast because of his victories over Maxie Rosenbloom and Mickey Walker. After watching Godwin in action I asked my manager to get me a bout with the reigning sensation.

CHESHIRE'S LONG RUNS LEAD TO U.C.L.A. VICTORY

By the Associated Press.

LOS ANGELES, Cal., Oct. 26.—A great defensive team turned on its offensive heat today as the undefeated University of California at Los Angeles football team won from the University of Oregon, 33 to 6, before a crowd of approximately 35,000. The victory was the fourth straight for U. C. L. A.

The winners showed dazzling speed to score in every period, with two touchdowns in the second, and kept the visitors away from their goal line until the final period.

Chuck Cheshire, slippery California halfback, ran wild until removed in the third quarter. The elusive Cheshire contributed the longest run of the day—81 yards to a touchdown. He also ran a punt back 32 yards and on the next play took a pass from behind the line of scrimmage from Bill Murphy and ran 42 yards to score. He piled up an average of 15.5 yards in carrying the ball 12 times.

Don Ferguson, diminutive Bruin halfback, came into the game late, ran to a touchdown from 18 yards away and contributed the outstanding defensive play of the day with a smart tackle of Ray Lopez, when the Oregonian seemed headed for a touchdown.

40,000 See Berkeley Win.

By the Associated Press.

BERKELEY, Cal., Oct. 26.—Outfighting and outmaneuvered an old football rival for nearly all the game, University of California defeated Southern California 21 to 7 here today before 40,000 fans.

Washington State Wins.

By the Associated Press.

PORTLAND, Ore., Oct. 26.—The Cougars of Washington State College defeated Oregon State 26 to 13 with a sensational passing and running attack before 19,000 football fans here today. Goddard was the throwing ace on the Cougar passes.

Two Field Goals Win for Stanford

By the Associated Press.

SEATTLE, Oct. 26.

THE straight kicking right foot of James "Monk" Moscrip gave Stanford University a 6 to 0 victory over the University of Washington Huskies here today before 37,000 spectators.

Moscrip kicked two field goals in the first period for the only points of the battle. It was Washington's first defeat of the season.

GOPHERS BEAT WILDCATS, 21-13, AFTER TRAILING AT HALF, 13-7

BIG TEN STANDINGS

TEAM.	Won.	Lost.	Tied.	Pts. Scored.	Pts. Ag'st.
Ohio State	2	0	0	56	13
Michigan	2	0	0	27	12
Purdue	2	0	0	26	0
Minnesota	1	0	0	21	13
Iowa	1	0	0	19	0
Chicago	1	1	0	13	26
Illinois	0	1	0	0	19
Wisconsin	0	2	0	19	33
Indiana	0	2	0	6	35
Northwestern	0	3	0	20	56

By the Associated Press.

MINNEAPOLIS, Minn., Oct. 26.—Minnesota's great football line tamed the Northwestern Wildcats today while fleet-footed Gopher backs combed the flying fur of the invaders for three touchdowns and a 21 to 13 triumph before a homecoming throng of 54,000.

Not until the last period were the Wildcats subdued, however, and then it took a slippery, fast-stepping reserve halfback, Clarence (Tuffy) Thompson, to turn the trick after the first stringers had failed.

Thompson, aided by some bang-up line play by the Gopher forwards, was the spearhead of the bruising, driving attack Minnesota unleashed in the last half to open its Big Ten campaign with a victory and keep unblemished its record of not having suffered a defeat in three years.

Gophers Outplayed in First Half.

The two winning touchdowns were marked up by Thompson when the Wildcat forwards wilted and couldn't hold the pace they set in the first two periods to outplay Minnesota. Northwestern left the field at half-time on the big end of a 13 to 7 score.

Minnesota made 12 first downs and piled up 289 yards by rushing compared to eight first downs and 196 yards for Northwestern.

OHIO STATE TRAMPLES INDIANA U., 28 TO 6

BLOOMINGTON, Ind., Oct. 26.—Held to a 7 to 6 edge over the first two periods, Ohio State released its power house in the final half today to crush Indiana, 28 to 6, before a homecoming crowd of 15,000 spectators.

"Jumping Joe" Williams rushed over two of Ohio State's touchdowns.

CARNEGIE'S PASSES BEAT PURDUE, 7-0

By the Associated Press.

LAFAYETTE, Ind., Oct. 26.—Carnegie Tech despoiled Purdue's uncrossed goal line on a beautiful pass from Matelan to Rosenthal today to win a 7-to-0 intersectional football victory.

The score, which came on the second play of the fourth period, gained 70 yards.

A Purdue homecoming crowd of 17,000 saw the favored Boilermakers upset.

Texas Golf Champion.

Special to the Post-Dispatch.

FORT WORTH, Tex., Oct. 26.—Mrs. Max Goldthwaite of Fort Worth won the Texas woman's open golf championship here this afternoon, when she defeated Mrs. Charles Newbold of Topeka, Kan., 5 and 4, in the final match. The match, scheduled for 36 holes, ended on the thirty-second when Mrs. Goldthwaite holed out to win.

Football Scores

Continued From Page One.

SOUTH.

East. Kentucky	9	Louisville	0
Furman	32	Mercer	0
Georgetown (Ky.)	26	Depauw	0
Louisiana Tech	32	Louisiana Normal	0
Howard	13	Murray	0
Appalachian	12	W. Carolina T.	0
Randolph Macon	17	Guilford	12
Hiwasse	20	Biltmore	14
Concord Tchrs.	13	Glenville	7
Appalachian	12	W. Carolina	0
Tenn. Wesleyan	7	Mid. Georgia	6
Miss. Teachers	12	Memphis Teachers	0
Howard	13	Murray	0
Oglethorpe	3	Erskine	6

MIDDLE WEST.

Otterbein	24	Hiram	7
Hanover	25	Evansville	12
Georgetown Ky.	26	Depauw	0
St. Benedicts	18	Fort Hays T.	0
Wichita	7	Pittsburgh T.	6
Baldwin Wallace	60	Ashland	0
Case	12	Oberlin	6
Wooster	7	Mount Union	7
Kent State	45	Bowling Green	0
Alfred Holbrook	12	Union Coll.	7
Capital	13	Marietta	0
Ohio Wesleyan	14	Wittenberg	13
Detiance	6	Central Normal	8
Wabash	21	Manchester	7
Heidelberg	6	Ohio Northern	6
Earlham	7	Bluffton	6
St. Joseph's	24	Rose Poly	6
Parsons	18	Columbia (Ia.)	0
S. Dakota U.	7	S. Dakota State	2
Augustana	12	N. Central	0
Cornell (Ia.)	13	Monmouth	7
Indiana State	6	Franklin	0
Ball State	25	Oakland City	0
Aurora	19	Wartburg	0
Illinois College	12	Carthage	0
River Falls Tchrs.	14	LaCrosse Tchrs.	0
Wichita	7	Pitts. Teachers	6
St. Benedict's	18	Fort Hays State	0
N. Dakota U.	20	N. Dakota State	20
Macomb	3	Charleston Techrs.	0
Carroll	19	Lake Forest	7
Knox	18	Beloit	7
St. Norbert	12	Milwaukee Tchrs.	7
Ripon	18	Lawrence	14
Concordia (Minn.)	13	Augustana (S.)	6
Coe	18	Iowa St. Teachrs.	0
Luther	6	Dubuque	0
Kemper	13	Kan. City J. C.	0
James'n (N.D.) Col	15	Wahpeton Science	0
Central St.	18	Culver Stockton	0
Hannibal-LaGrange	6	Ill. Coll. Res.	0
Iowa Wesleyan	20	Penn. Iowa	0
Bradley Frosh	10	Knox Frosh	0

EAST.

Temple	19	W. Virginia U.	6
Amherst	26	Wesleyan	6
Bates	26	Maine	7
Boston U.	40	Vermont	6
Syracuse	19	Brown	0
Rhode I. State	13	Coast Guard	7
Northeastern	13	Lowell	6
Williams	20	Tufts	0
Hamilton	13	Rochester	0
Wayne	14	Buffalo	0
Bowdoin	20	Colby	6
Rutgers	27	Lehigh	6
Bucknell	6	Wash. and Jeff.	0
C. C. N. Y.	14	Drexel	0
Susquehanna	0	Maryshan	0
Gettysburg	27	Muhelenburg	0
Swarthmore	19	Johns Hopkins	6
Geneva	26	W. Virg. Wesleyan	8
Shippenberg, Pa.	26	California, Pa.	0
Grove City	13	Alleghany	0
LaSalle	7	W. Chester T.	0
Delaware	33	Washington Col.	12
Dickinson	45	Haverford	0
Bloomsburg	6	Indiana T.	0
Trinity	26	Connecticut S.	13
Hobart	38	Kenyon	6
Albright	23	Ursinus	0
Millersville	7	Mansfield	0
William-Mary	14	Roanoke	7
Union	21	Reneer	0
Upsala	6	Juniata	6
Slippery Rock	0	Waynesburg	0
Cortland Normal	39	E. Stroudsburg	0
Middlebury	14	Norwich	0
Virginia Tech.	15	Wash. and Lee	0
Langley Field	13	Newberry	6
St. Francis	19	Brooklyn Coll.	0
St. Lawrence	20	Niagara	13
Waynesburg	13	Slippery Rock	0
Thiel	19	Bethany	7
Muskingum	25	Westminster	14
Clarion T.	19	Edinboro T.	0
Nassau Coll.	20	N. Y. Aggies	0
Montclair	18	Kutztown	0
Penn. State	45	Bowling Green	0
Virginia U.	0	Virg. Mil. Inst.	0
West. Maryland	7	Mt. St. Marys	0
St. Bonaventure	32	Davis-Elkins	7
N. Carolina State	20	Manhattan	0

FAR WEST.

Utah	39	Denver	14
Idaho	14	Montana	7
Idaho (No. Br.)	37	Idaho College	7
Temple Teachers	6	Flagstaff Tchrs.	0
New Mexico	21	New Mexico Mil.	0
Whitworth	19	Intermountain	0
California Aggies	21	Chico State	3
Redlands	7	Occidental	7
New Mex. Normal	12	Adams State	0

ROCKY MOUNTAIN.

Colorado U.	19	Colorado State	6
Utah State	53	Colorado Mines	0
Grand Junction	26	Regis	6
Brigham Young	13	Wyoming	6
Utah U.	39	Denver U.	14
Greeley Teachers	17	Colo. W. State	7
Idaho	14	Montana	7

NEGRO SCHOOLS.

Florida A. & M.	24	Benedict, S. C.	6
Lincoln U.	8	Western Univ.	0
Shaw	6	Johnson C. Smith	3
Talladega	8	Dillard	8
Bishop	32	Sam Hutson	0
W. Va. State	38	Howard	0
Nashville A. N. I.	25	Huntsville A. & M.	0
Kentucky State	19	Tuskegee	14
Allen, S. C.	12	Morristown	7

Professional Football.

St. Louis Gunners 13, Louisville 13

College Sports.

SOCCER.

Rensselaer 6, Hamilton 1.

CROSS-COUNTRY.

(Low score wins.)

Maine 30, Bates 45, Colby 55, Middlebury 27, Williams 29.

DARTMOUTH IS WINNER OVER HARVARD, 14-6

By the Associated Press.

CAMBRIDGE, Mass., Oct. 26.—Dartmouth's high-flying Indians continued along the paths of victory today by turning back Harvard's hard-fighting forces, 14—6, in a stirring contest that thrilled a 35,000 crowd.

The Dartmouth touchdowns resulted from long marches, climaxed by the successful bucking of Fullback Joe Kiernan and Fred Hollingworth. George Hedblom, the 153-pound fullback, registered the Harvard score on a 35-yard dash through the Dartmouth line.

VILLANOVA'S LONG WINNING STREAK IS BROKEN BY DETROIT

By the Associated Press.

DETROIT, Mich., Oct. 26. — A fighting, underdog University of Detroit eleven, blasted Villanova from the ranks of the nation's undefeated teams in a bitterly fought intersectional battle 19 to 15 today before 15,000 spectators.

The teams will meet again next Saturday at Philadelphia in the return match of their home-and-home series.

Detroit made 12 first downs and Villanova 11, indicating the evenness of the battle. The Titans completed 10 of 20 passes tried while the Wildcat percentage was four out of nine.

MICHIGAN WINS FIRST TIME IN NEW YORK, 19-7

THE LINEUPS

Michigan.	Pos.	Columbia.
Patanelli	L. E.	E. Furey
Viergiver	L. T.	Saffa
Bissell	L. G.	Davis
Wright	C.	Cheekovich
Sobacy	R. G.	S. Maroon
Kramer	R. T.	Klingensmith
Savage	R. E.	Waldo
Renner	Q. B.	G. Furey
Smithers	L. H. B.	Barabas
Everhardus	R. H. B.	Hudasky
Sweet	F. B.	McMahon

Referee—W. K. Crowell, Swarthmore. Umpire—G. H. Lowe, Lafayette. Linesman—A. R. Lake, Lafayette. Field Judge—A. W. Palmer, Colby.

By the Associated Press.

NEW YORK, Oct. 27.—The University of Michigan's big football team defeated the light Columbia Lions, 19 to 7, today at Baker Field before a near capacity crowd of 34,000. The invaders, playing in New York for the first time, put the game on ice in the first five minutes of play on touchdowns by Smithers and Everhardus.

Chicago Beats Wisconsin; Berwanger Scores Twice.

By the Associated Press.

CHICAGO, Oct. 26.—Out of a medley of fumbles and intercepted forward passes, Chicago's Maroons fashioned their first victory of the Western Conference season today over Wisconsin's battling Badgers, 13 to 7, in a widely exciting struggle at Stagg Field before 20,000 spectators.

An alert bit of defensive play in the second period set the Maroons up for their first touchdown. Big Jay Berwanger got off one of his long kicks to Wisconsin's five-yard line. The Badgers attempted to get away with a surprise lateral pass play behind their own goal line, but Johnny Wilson fumbled Eddie Jankowski's lateral and Ewald Nyquist for Chicago recovered two yards from the goal.

Berwanger needed just one smash at the middle of the Badger line to convert the break into a touchdown. His attempt at the extra point was blocked.

Berwanger fumbled on his 22-yard line in the third quarter and Wilson recovered, to pave the way for the Badger touchdown. Wilson scored through the line and Lynn Jordan kicked the extra point.

Berwanger ran the next kickoff back 78 yards before he was tossed by John Fish, but the opportunity fled when he fumbled.

The Maroon leader got down to business at that point and redeemed himself by scoring the winning points. He returned Emmet Mortell's punt 12 yards. Omar Fareed, substitute back, shot a 36-yard pass to Petersen, and on the next play flipped a 10-yard toss to Berwanger over the goal line. Berwanger kicked the point.

Chicago fumbled five times, with Berwanger the offender on four occasions, and the Badgers recovered three of the misplays.

SALESMEN WANTED

Experienced Athletic and Sporting Goods Salesmen for both Retail and Wholesale Departments (local and traveling). Must be employed now or recently, have successful sales record and ability to earn more money. State age, experience and present earnings in first letter. All replies strictly confidential. Box G-228, Post-Dispatch.



GOOD HARVEST EVENS SCORE WITH VICARESS AT EMPIRE

SPANISH WAY ALSO AHEAD OF RECENT VICTOR IN NEW ENGLAND

By the Associated Press.

EMPIRE CITY RACETRACK, N. Y., Oct. 26.—Alfred Gwynne Vanderbilt's Good Harvest, purchased from the B. B. Stable last spring for a reported price of $10,000, ran one of his best races to score a bitter head victory over Spanish Way, a representative of that same B. B. Stable, in the Yorktown Handicap here today. The son of Epinard, shipped here from Agawam, received a powerful ride from Sammy Renick to earn a purse of $4550 before approximately 10,000 sun-drenched fans.

William Woodward's Vicaress, a recent victor over Good Harvest in New England, was beaten six lengths for the place, with Rust, Apprentice (coupled with Spanish Way) and Roustabout following in that order. Good Harvest covered the mile and a furlong in the fast time of 1:51 4-5 and paid 3 to 1. Vicaress was a slight favorite over Roustabout and the Vanderbilt geilding.

Spanish Way, out of the money but twice in two years of hard competition and looked upon as king of the platers, ran his usual honest and consistent race despite the jump into stake company. Vicaress, one that likes to run in front, was unable to gain that position at any time.

Apprentice and Spanish Way were first to the clubhouse turn, while Vicaress shot into third position on the inside. Good Harvest was a bit slow away from the gate, but he picked up the leaders on the back stretch and circled the final bend with his head in front of the bulldoggish Spanish Way. The latter held on tenaciously, but Good Harvest was equal to the test and stuck it out with a fine display of courage. Vicaress saved the show by five lengths from the dull-running Rust. Roustabout never was a factor.

Catholic U. Boxers Busy.

Catholic University's boxing schedule lists meets with North Carolina State, Maryland, Carnegie Tech, Virginia Poly, Western Maryland, Pitt, Duke and Cornell.

RACING SELECTIONS
By LOUISVILLE TIMES

At Narragansett.

1—La Junta White, Col. Bixer, Irish Play.
2—Kdri, Barbara A, Johnny Bane.
3—General A, Flashing Thru, Blade Edge.
4—Red Rogue, Bear Cub, Vigilance.
5—Synod, Hermie Roy, Mickey's Man.
6—BLACK FALCON, Sea Fox, Chatterfol.
7—Triangular, On Sir, Befitting.
8—Bull Market, How High, Ceylon.

At Laurel.

1—Easter Lad, Waterman, Riding High.
2—Capstan, Red Velvet, Clonard.
3—Fervid, War Saint, Aga Ray.
4—Ina Dear, Night Court, Berceuse.
5—Dedince, Cycle, Jim John.
6—Energetic Lady, Kymn, Ktwo.
7—RAMUS, Wise Advocate, Repeal.
8—Furled Flag, Indian News, Apathy.

At Sportsman's Park.

1—Sun Tryst, Batting Eye, Bungler.
2—Wise Mona, Title Oak, Princess Pyre.
3—Marabou, Cloido, Cabotin.
4—Jerry H, Sun Voter, Black Bess.
5—Forte Call, Supermart, Petty Taw.
6—Gallopette, Teaberry, Sweet Gal.
7—NED O, Lessing, My Gentleman.
8—Ridgewise, Double Nugget, Well Heeler.

At Empire.

1—Delight, Feuette, Stopwatch.
2—Berry Patch, Broadway Bill, Burnt Wood.
3—GOOD ADVICE, Isaiah, Wha Hae.
4—Royal Guard, Malbrouk, Thorson.
5—Bon Soir, Debbie, Mah Grant.
6—Mad Wind, Dunfox, Integrity.

At Churchill Downs.

1—Spirituelle, Furtive, For Romance.
2—Don Romiro, Ding Bin, Billie's Orphan.
3—Surcouf, Chauvenet, Miss Saxon.
4—Brilliant Light, Quiet Please, Dliwin.
5—Fair Rochester, Babeson, Captain Logan.
6—VISIGOTH, Nectarine, Goldblatt entry.
7—Pre War, High Diver, Iceberg.
8—Bichloride, Celiba, Gannonnic.

At Springfield.

1—Cathop, Liberty Oak, Mabel Krasa.
2—Protected, Bipartisan, Cutie Girl.
3—Merovech, Nervy Nella, Bright Don.
4—Hoosic Maid, Princeton, Outbound.
5—CURRANTS, Witan, Prieta.
6—Zipalong, Radiator, Ima Greenock.
7—Nourrice, Unkie Tom, Liberty Ace.

At Arlington Downs.

1—Kai Harri, Epinel, Lady Charmain.
2—Ladino, Stone Martin, Broadstep.
3—Blessed Event, Our Navid, Whisking.
4—Hi Neill, Miss Diavolo, Outremont.
5—Advising Anna, West Main, Bold Lover.
6—Thistle Genie, Communist, Dandy Dancer.
7—BLIND BROOK, Volta Maid, Infinitate.
8—Baboo, Bourbon Prince, Lillian Z.
9—Sub—Haggerson, Kapena, Pulls.

Chart of Discovery Race

(Copyright, 1935, by Regal Press, Inc., Daily Racing Form.)

By the Associated Press.

LAUREL, Oct. 26.—FIFTH RACE—The Washington Handicap; purse $10,000 added; for three-year-olds and up; one mile and a quarter. Start good, won easily, place driving. Went 4:03, off 4:04½. Winner—B or Br C 3, by Sun Briar—Baton Rouge. Owner—Walter M. Jeffords. Trainer—P. M. Burch. Value—$10,075, $1500, $750, $500. Time, :22 4-5; :46 1-5; 1:11 3-5; 1:37 1-5; 2:02 3-5.

HORSE.	Wt.	PP.	St.	¼	½	¾	Str.	Fin.	Jockey.	Equivalent Odds to 1
b-FIRETHORN	119	6	8	8¹	7¹	5¹	1²	1³	H. Richards	$6.00
COUNT ARTHUR	112	3	2	2¹	2¹	2¹	2¹	2²	W. D. Wright	15.45
ONLY ONE	114	1	1	1¹	1¹	1¹	2ʰ	3²	R. Merritt	22.95
SOON OVER	106	2	3	5½	3ʰ	3¹	3¹	4²	J. Bepshak	.65
RISKULUS	113	5	6	4ʰ	4³	4ʰ	6¹	5¹	S. Coucci	11.00
c-BLACK HELEN	117	9	4	6³	6³	6³	5ʰ	6¹	L. Balaski	37.10
c-BLOODROOT	111	8	7	7²	8¹	8¹⁰	8²⁰	7⁰⁰	E. Litzenberger	6.40
b-JUDY O'GRADY	101	4	5	3ʰ	9	9	9	8	E. Steffen	6.40

b—W. M. Jeffords entry. c—E. R. Bradley entry.
Scratched—Purple Knight, Good Gamble.

Mutuels—Firethorn, win $14, place $6.10, show $5.40. Count Arthur, place $12.60, show $8.30. Only One, show $6.20.

Firethorn moved up with determination on the outside rounding the last turn, wore the leaders down at the furlong pole and was never menaced thereafter winning as his rider pleased. Count Arthur responded gamely when called upon and outlasted Only One in the f inal drive. Only One began fast and s howing good speed while saving ground, held on with good courage in the stretch drive. Discovery trailed his opposition the first five furlongs. He closed some ground the remainder of the trip but never threatened the leaders. Soon Over and Riskulus weakened after going a mile. Black Helen and Bloodroot were never able to reach contention. Judy O'Grady dropped out of contention rapidly after going five furlongs.

RACING RESULTS

At Springfield.

Weather Clear; Track Fast.

FIRST RACE—Five and a half furlongs:

Zipalong (M. Winters)	**17.00**	**8.00**	**5.00**
Marcia (J. Jolley)	—	4.00	3.00
Roentgenologist (G. Seabo)	—	—	4.20

Time, 1:07 2-5. Regula Baddun, Vicki, Thoughtful, Wigrose, True Charm, Big Charley, Sioux Chief, St. Nick also ran.

SECOND RACE—Six furlongs:

Harky (Robertson)	**— 3.60**	**3.00**	**2.60**
Protagonist (O'Malley)	— —	7.20	4.60
Calgary Kay (Windle)	— —	—	5.40

Time, 1:13 2-5. Nourrice, Charming Sir, Take Off and Stock Market also ran.

THIRD RACE—Six furlongs:

Princeton (A.Robertson)	**13.80**	**5.60**	**3.20**
Canana (C. Phillips)	—	4.40	2.80
Bright Don (R. Wholey)	— —	—	2.60

Time, 1:13 4-5. Bank Holiday, Mabel Kraas, Star Play, *Beau Bon and Gold Sweep also ran.

*Incorrectly sent in entries yesterday as Beau Don.

FOURTH RACE—Five and a half furlongs:

Bahamas (J. O'Malley)	**6.60**	**3.60**	**2.80**
Hollyhock (A. Robertson)	—	3.60	2.60
Richstrike (J. Rosen)	—	—	3.20

Time, 1:06 3-5. Epibeau and Black Mistress also ran.

FIFTH RACE—One mile:

Professor Paul (Wholey)	**— — —**	**24.00**	**6.00**	**3.80**
aBright Plumage (Robertson)		2.40	2.20
Faust (Heberly)	—	—	3.00

Time, 1:39 2-5. Wee Lad, aPiccolo, Free Spirit, Bereit and Aboveboard also ran. aC. V. Witney entry.

SIXTH RACE—Five furlongs:

Billie Wise (C. Phillips)	**10.60**	**4.60**	**3.40**
Sun Idol (A. Jolley)	— —	5.00	3.40
Saroyan (J. Rosen)	—	—	5.00

Time, 1:00. Hickory Lad, Back Fence, Hillse, Toano and Crackle also ran.

SEVENTH RACE—Mile and one-sixteenth:

I Pass (J. Rosen)	**— — 8.60**	**4.60**	**3.60**
My Surprise (C. Phillips)	—	4.00	3.00
Transparent (A. Robertson)	—	—	3.60

Time, 1:25 4-5. Flying Flynn, Pish Tush, Lady Trust, Mannie, Fluebye and Scara Glen also ran.

EIGHTH RACE—Mile andone-quarter:

Gallant Miss (J. Rosen)	**16.00**	**6.80**	**4.00**
Home Work (A. Jolley)	— —	6.00	3.80
Son Richard (R. Wholey)	— —	—	4.00

Time, 2:05 1-5. Para Four, Polo Bar and Regis Play also ran.

At Laurel.

FIRST RACE—Mile and 70 yards:

Booming Guns (S. Coucci)	**— —**	**7.40**	**4.00**	**3.40**
aReminding (C. Rosengarten)		3.20	3.60
aStar Scout (W. D. Wright)		—	3.60

Time, 1:44 3-5. Allt, Valiant Fox, Trouper, Genie Palatine and Tiana also ran. aWheatley Stable and Mrs. A. B. Hancock entry.

SECOND RACE—Six furlongs:

Zay (L. Garrett)	**— 5.60**	**4.20**	**2.70**
Miss Monoa (W. D. Wright)		—8.40	3.80
aCity Shocker (R. Merritt)		—	2.50

Time, 1:13 2-5. Sir Ten, Satrapal, Portden, aMad Beth and Dancing Doll also ran. aA. G. Vanderbilt entry.

THIRD RACE—Six furlongs:

Nautch (R. Merritt)	**—4.60**	**3.40**	**2.40**
Official (M. Peters)	—	8.10	3.30
Black Buddy (S. Coucci)		—	2.60

Time, 1:12 1-5. Signalman, Gold Foam and Purple Knight also ran.

FOURTH RACE—One mile:

Mercury Rock (Council)	**4.80**	**3.70**	**3.00**
Maeriel (Litzenberger)		4.10	3.80
Ned Reigh (Wright)	—	—	5.00

Time, 1:39. Wise Duke, Challephen, Lost Friend, Valse, Footatep, Lemolo, Proclivity, Twice, Redley and Re-election also ran.

FIFTH RACE—The Washington Handicap, three-years-olds and up, purse, $10,000; mile and a quarter:

b-Firethorn (H. Richards)	**— —**	**14.00**	**6.10**	**5.40**
Count Arthur (W. D. Wright)		**12.60**	**8.30**	
Only One (R. Merritt)	**— — —**		**6.20**	

Time, 2:02 3-5. Soon Over, b-Judy O'Grady, Riskulus, Discovery, Bloodroot and Black Helen also ran.

b-W. M. Jeffords entry.

SIXTH RACE—Mile and one-eighth:

Unencumbered (W. D. Wright)	**— —**	**16.40**	**7.60**	**4.20**
Credulous (E. Smith)	—	—	4.80	3.10
Behemoth (J. Wagner)	—	—	—	3.80

Time, 1:53 1-5. Maddest and Xandra also ran.

SEVENTH RACE—Mile and a half:

Fluffy Lee (W. Wright)	**7.00**	**3.50**	**2.80**
aGolden Play (Balaski)	—	2.70	2.40
Post Brigade (J. Wagner)	—	—	3.10

Time, 2:35 2-5. aWishing Star, Bay Wrack, Keep Out, Bollee also ran. aMrs. J. C. Marino entry.

At Toronto.

FIRST RACE—Six and a half furlongs:

Logwood (Atkins)	**— —10.40**	**3.65**	**2.90**
Cup Winner (Gibson)	— —	2.90	2.40
Lost Spirit (Mitchell)	—	—	4.85

Time, 1:26 3-5. Candy Pot, Peach Stone, Candyman, Camp Craig and Foresight also ran.

SECOND RACE—Six and a half furlongs:

Cudgeldru (Mitchell)	**— 5.40**	**3.60**	**2.50**
Gaffing (Osborne)	— —	5.60	3.35
Simosee (Palaez)	— —	—	2.95

Time, 1:27. Bandman, Mr. Wildwood, Rockcroma, Lashaway and Tokena also ran.

THIRD RACE—Six and a half furlongs:

Discount (H. Peden)	**— 6.00**	**3.30**	**3.00**
Trajectory (H. Palaez)	— —	2.80	2.45
Maxine Ann (A. Robertson)	—	—	3.65

Time, 1:25 4-5. Westy's Butler, Contribute, Zangwill, Big Blow and Dunlavan also ran.

FOURTH RACE—Six and a half furlongs:

Plain Ben (C. McTague)	**6.70**	**3.90**	**2.70**
Our Bobby (G. Gurtney)	—	5.15	3.25
Exhibition (G. Atkins)	—	—	2.90

Time, 1:26 3-5. The Miner, Social Sass, Lady Moon, Calico Miss also ran.

FIFTH RACE—Mile and seven-eighths:

Fort Dearborn (J. Passero)	**— —**	**4.00**	**2.75**	**2.20**
Blue Damsel (R. B. Fair)	—	3.25	2.35	
Stand Out (H. Gibson)	—	—	2.30	

Time, 3:27 2-5. Chat Eagle, Tom Hill, Baggataway, Bill Kennedy and Troubanova also ran.

SIXTH RACE—Mile and one-sixteenth:

Fascinator (Mitchell)	**— 4.95**	**3.20**	**2.50**
Night's End (Palaez)	—	3.50	2.55
Sonship (Duggan)	— —	—	2.50

Time, 1:53. Chaste Morn, Raffles Problem, Keswick, Fair Minded and Partisan also ran.

SEVENTH RACE—Mile and one-sixteenth:

Madfast (Mitchell)	**— — 4.60**	**3.10**	**2.40**
Pitchblende (Dougherty)	— —	3.65	2.60
Ruby Stone (Palaez)	— —	—	2.90

Time, 1:54. Die Cast, Rosesilla, Count Bruno, Masonville and Sweeplure also ran.

Gabberts Set Two Records.

The leading Joe Gabberts set two new records in the Maplewood Handicap League at the Saratoga alleys Friday, when they toppled 3075 pins, with a high game of 1107, the Babberts winning the odd game from the Dunns. In the big game, Glaub had 269, Walter Hinds 244, Buzz Wilson 206, Walter Dieselhorst 194 and H. Witthoft 194. Wilson topped the team with 678. Buzz Fieldson, leading off for the Dunns, had a 682 series on games of 236, 223 and 223.

At Sportsman's Park.

Weather Clear; Track Fast.

FIRST RACE—Seven furlongs:

Rain or Shine (S. Vall)	**6.60**	**3.40**	**3.00**
Everybody (W. Lang)	— —	9.60	6.00
Nassa Alone (W. Lowe)	— —	—	9.20

Time, 1:31. Fire Mask, Castle Cliff, Polaz Flag, Donate and Nevada Sage also ran.

SECOND RACE—Seven furlongs:

Justa Sheik (W. Lang)	**19.00**	**6.40**	**5.00**
Defier (D. Edwards)	— —	4.00	2.80
Allens (J. Majestic)	— —	—	8.20

Time, 1:31. Bonnie Cain, Good Aim, Dark Hazard, Cerveza, Bobby Sweep, Sunny World and Montaris also ran.

THIRD RACE—Six and one-half furlongs:

McKell (Myres)	**— — 4.20**	**3.20**	**3.00**
Two Brooms (Lowe)	— — —11.00		7.80
Jim McConnell (Vail)	— — —		—10.60

Time, 1:23 1-3. Thipdar, Lover's Chat, Jolyon, Mintogee, Silver Tidings and Demagogue also ran.

FOURTH RACE—Six and one-half furlongs:

Sarilla (Chojenacki)	**—12.60**	**6.00**	**4.80**
Little Duke (Boganowski)	—	5.40	4.20
Kissie (D. Fay)	— —	—	6.00

Time, 1:23 3-5. Florida, Bonnie Marita, Gertrude V., Ought To and Northvale also ran.

FIFTH RACE—Seven furlongs:

Faithful Maud (R. R. Simpson)	**— — —43.80**		**11.00**	**5.20**
Busy Spain (F. Polk)	— —		3.80	3.00
Mr. James (G. Green)	—		—	3.20

Time, 1:28 3-5. Jay Vee, Lady Federal, Domino Player, Illeanna and Captain Joy also ran.

SIXTH RACE—Mile and seven furlongs.

Bosopl (J. Leyland)	**—5.60**	**3.00**	**3.00**
Pilinita (R. R. Simpson)	— —	4.00	3.40
Beckville (C. Mills)	— —	—	5.00

Time, 3:22 2-5. Jim Ned, Habanero, Miss Glace, Fair Boy also ran.

SEVENTH RACE—Mile and an eighth:

Nasslyn (W. Lowe)	**—10.40**	**4.80**	**3.00**
Polly Dear (W. Lang)	—	3.20	2.40
Black Flash (J. Boucher)	—	—	2.80

Time, 1:59 2-5. Skid, Howitz, Corties John, Grecian King also ran.

EIGHTH RACE—Mile and an eighth:

Footwork (H. Tinker)	**90.20**	**41.40**	**16.60**
Dundreary (M. Terry)	— —	8.60	5.80
Lugano (J. Boucher)	—	—	13.20

Time, 1:58 2-5. Exclusive, Buster B., Miss Adele, King Pin, Quiver also ran.

At Churchill Downs.

Weather Clear; Track Good.

FIRST RACE—Six furlongs:

Ding Bin (J. McCoy)	**— 4.60**	**2.80**	**2.20**
Don Romiro (P. Roberts)	—	3.40	2.40
Aunt Myrtle (H. Schultz)	—	—	2.60

Time, 1:12 3-5. Hour Lady, Bill Bleiweiss, Yankee Waters and Dick Star also ran.

SECOND RACE—Seven furlongs:

Swamp Angel (E. Pool)	**9.00**	**5.00**	**3.60**
Willey B. Bryan (J. King)	—	9.00	5.00
Nemesis (H. Schultz)	—	—	3.60

Time, 1:27 1-5. Antshepretty, Mae, Letty Ormont, Satinwood and Asyouwere also ran.

THIRD RACE—One mile:

Joda (Cartwright)	**— — 7.20**	**4.00**	**3.00**
Mouse Trap (King)	— —	3.80	2.80
Listening (Rotsch)	— —	—	4.00

Time, 1:39. Kellas Choice, Santee, Alltoi, Jessie Dear and Bay Angon also ran.

FOURTH RACE—Six furlongs:

Master Buck

(H. Schutte)	**— —13.80**	**9.40**	**6.40**
Bustanybody (J. McCoy)	—	14.80	8.20
Almarine (E. Pool)	— —	—	4.40

Time, 1:13 1-5. Lady Confucius, Dilwin, Field Day, Arios, Miss Lizzie and Line Drive also ran.

FIFTH RACE—Six furlongs:

Mucho Gusto (E. Pool)	**11.80**	**4.00**	**3.00**
Silk Mask (H. Beasy)	— —	4.60	4.80
My Blaze (H. Schutte)	— —	—	5.00

Time, 1:12 1-5. Top Dog, Wise Bessa and Gay Monarch also ran.

SIXTH RACE—Six furlongs:

He Did (C. Kurtsinger)	**5.60**	**3.60**	**3.20**
Higher Cloud (J. King)	— —	3.20	3.20
Boston Pal (E. Pool)	—	—	3.20

Time, 1:11 1-5. Adolf, Southern Way, Hat Check and Prince Fellow also ran.

SEVENTH RACE—Mile and a sixteenth:

Chortie (L. Pichon)	**— —5.80**	**3.20**	**3.20**
Icy Wind (J. King)	— —	3.40	3.20
Lady Genie (H. Schutte)	—	—	8.20

Time, 1:47. Stinger, Our Sammy, Through Fairly, Belen also ran.

EIGHTH RACE—Mile and a sixteenth:

Captain Logan (J. King)	**5.80**	**2.80**	**2.60**
Miss Toro (McCoy)	—	2.60	2.40
Sir Jacob (Pool)	—	—	4.20

Time, 1:49 2-5. Lucky Amelia, Deemster, Clive, Bronzed, Blondsure, Southland Poet also ran.

At Empire.

Weather Clear; Track Fast.

FIRST RACE—Five and a half furlongs:

Draft Sergeant (C. Eye)	**15-5**	**1-1**	**1-2**
Package (Westrope)	— —	5-2	6-5
Sylvia G. (E. Yager)	— —	—	3-5

Time, 1:06 2-5. Polly Barcarol, Brownbeaten, Royal Bird and Vale of Tears also ran.

SECOND RACE—Five and three-quarters furlongs:

Old Story (Westrope)	**— — 7-1**	**5-2**	**6-5**
Buzzin Around (J. Kopel)	— —	8-1	3-1
Lady Higloss (Workman)	— —	—	—Out

Time, 1:09. Below Zero, Chance Ray and Eliteebe also ran.

THIRD RACE—Mile and one-sixteenth:

Frank Ormont (E. Yager)	**4-1**	**4-5**	**1-4**
Wag Stripes (C. Eye)	— —	1-4	out
Red Jug (S. Renick)	— —	—	1-5

Time, 1:46 3-5. Brustigerd and Panalong also ran.

FOURTH RACE—Mile and 70 yards:

Tatterdemalion (T. Malley)	**9-5**	**7-10**	**1-3**
Fair Stein (J. Westrope)	— —	7-5	3-5
Wha Hae (C. Watters)	— —	—	6-5

Time, 1:44 4-5. My Colin, Sunport and Waster also ran.

FIFTH RACE—Mile and an eighth:

Good Harvest (— Renick)	**3-1**	**1-1**	**1-3**
aSpanish Way (E. Yager)	— —	5-2	3-5
Vicaress (F. Kopel)	— —	—	1-3

Time, 1:51 4-5. Roustabout, Rust, aApprentice also ran.

aB. B. Stable entry.

SIXTH RACE—Mile and seveinyt yards:

Church Call (S. Renick)	**7-2**	**7-5**	**7-10**
Integrity (C. Rainey)	— —	6-5	1-2
Big Gawk (R. Workman)	— —	—	7-5

Time, 1:44 3-5. Jimmy H., Machilla, Madwind, Dunfox also ran.

At Dallas.

FIRST RACE—George course:

High Clover (J. Nolan)	**— — —15.90**	**5.90**	**3.20**
Ikard (H. Caperton)	— —	2.80	2.30
Sharp Thoughts (G. Smith)	— —	—	2.60

Time, 1:01. Triumpher, Chief Viking, Mary Mine, My Regards, Hard Boiled and Peter Blues also ran.

SECOND RACE—George course:

Full Tilt (F. A. Smith)	**3.90**	**3.40**	**3.20**
Indianole (J. Johnson)	— —	7.10	5.10
Sleepy Mose (L. Lake)	— —	—	13.70

Time, 1:00 2-5. Wise Revue, Ann What, Transen, Gold Scorcher, Marble Girl and Betty Wee also ran.

THIRD RACE—Mile and an eighth:

Sergeant Hill (F. A. Smith)	**— —**	**6.10**	**4.00**	**3.10**
Just Mrs. (J. Johnson)	— —	—	12.60	4.80
Cari B. (H. Caperton)	—	—	—	3.80

Time, 1:59 3-5. Luna Bright, Auntie, Baggage Master and Lady Rockledge also ran.

FOURTH RACE—Six furlongs:

Prince Tide (J. Longden)	**— —31.60**	**8.70**	**5.00**
Kai Harri (F. A. Smith)	— —	4.40	3.40
Arthur Coventry (A. Pracher)	— —	—	11.70

Time, 1:13. Chilhee, Lull Money, Desirable, Losweep and Mathieson also ran.

FIFTH RACE—George course:

Edna H. (Beck)	**— — —16.60**	**6.40**	**3.80**
Cant Remember (Parvin)	— —	4.60	3.10
The Pelican (Mahoney)	— —	—	3.60

Time, 0:59. Epernay, Sir Ridgway, Transmutable, Lord Tournament also ran.

SIXTH RACE—One mile:

Tulip Time (Prather)	**—22.90**	**12.00**	**7.30**
Valise (J. May)	— — —	7.30	5.00
Polante Rose (Ray)	— — —	—	7.00

Time, 1:46. Pomparia, Bachelor Dear, Great Chance, Wilderness Way, Whoa Back also ran.

SEVENTH RACE—One mile:

Leana G. (F. A. Smith)	**6.10**	**4.00**	**2.60**
World Over (L. Jones)	— —	4.60	2.70
Sister Vinie (H. Derden)	— —	—	2.50

Time, 1:43 3-5. Flo Along, Prince Ballot, Cold South, Donna Peep, Mr. Shaw also ran.

EIGHTH RACE—One mile:

Spicate (J. Johnson)	**13.20**	**8.60**	**8.00**
Chiefs Troubadour (J. Hernandez)	— — —	12.30	7.20
Cloudet (T. May)	— — —	—	5.40

Time, 1:43 4-5. Earth Shaker, Jean Brown, Nawab, Blind Star, Iyoung Bill, High Hatter also ran.

COLLYER'S SELECTIONS

At Laurel.

1—Waterman, Blume entry, Let's Play.
2—Eldorador, Eastern Shore, Capstan.
3—Fervid, War Saint, Aga Ray.
4—Lee Charlie, Peerless, Ina Dear.
5—CYCLE, Pretty Night, Dowdy Dell.
6—Hymn Reigh, Tetrarch, Narise.
7—Ramus, Spark, Wise Advocate.
8—Indian News, Gilpin-Feltner entry, Apathy.

At Churchill Downs.

1—Spirituelle, Pierre Andre, Fair Romance.
2—Miss Wise, Go Forth, Insomnia.
3—Surcouf, Miss Saxon, Pat C.
4—BRILLIANT LIGHT, Quiet Please, Dorkwell.
5—Fair Rochester, Babeson, Captain Logan.
6—Komorus entry, Goldblatt entry, Visigoth.
7—Pre War, High Diver, Iceberg.
8—Celiba, Dame Grundy, Master Beau.

At Empire.

1—Spicy Bit, Sage-Clark entry, Sprinkle.
2—Pretty Busy, Step Miss, Loischen.
3—ISAIAH, Whae Hae, Good Advice.
4—Royal Guard, Malbrouk, Thorson.
5—Crane entry, Mah Grant, Lativich.
6—Integrity, Mad Wind, Slave.

At Springfield.

1—Liberty Oak, Wittekind, Yehonala.
2—Bipartisan, Tambov, Protected.
3—PANA FRANKA, Gertrude S, Merovech.
4—Princeton, Hoosic Maid, Outbound.
5—Witan, Peeper, Suncircle Blaze.
6—Werdidit, Radiator, Bright Melody.
7—Stepping In, Nourrice, Ono.

At Narragansett

1—Irish Play, Society Editor, Amaqui.
2—Carlesta, Edri, Smiling Ed.
3—Blade Edge, Gold Step, General A.
4—SILVER FLEECE, Take a Walk, Bear Cub.
5—Regardless, Fair Sickle, Hermie Roy.
6—John's Birthday, Black Falcon, Dean Swift.
7—Triangular, On Sir, Ruthland.
8—Ceylon, Bull Market, Golden Quest.

At Arlington Downs.

1—Lady Chairman, Kai Harri, Epinel.
2—Ladino, Broad Step, Stone Martin.
3—Indiantown, Blessed Event, Whisking.
4—Hi Neill, Opera Bouffe, Zuni.
5—Peek Etry, Patch Pocket, Haughton-West Entry.
6—TRICKLING, Communist, Shot Proof
7—Volta Maid, Midshipman, Blind Brook.
8—Baboo, Lillian Z, Kuvera.
9—Haggerson, Hasty Peter, Coin.

At Toronto.

1—Gld Glove, Sweepden, Ko.
2—Bobs First, Tofil, Bunetta.
3—Charles J, Elkhart, Hey Kelly.
4—Happy Find, Hannah Anne, Calico Miss.
5—Goggles, Donstick, Spring Moon.
6—CUPBOARD, Rosepath, Happy Jester.
7—Bethankful, Acajou, Lord Whittier.

At Sportsman's Park.

1—Evil Eye, Sun Tryst, Cacarma.
2—Jere, Susan Miller, Service Man.
3—CABOTIN, Poopdeck, Marabou.
4—Beverly Jean, Black Bess, Harem Queen.
5—Supremart, Porter Call, Petty Taw.
6—Topsy Omar, Teaberry, Gallopette.
7—My Gentleman, Justa Sheik, Stout Heart.
8 (sub)—Double Nugget, Well Heeled, Chanceabit.

MOST PROBABLE WNINER—Brilliant Light. COLLYER'S NYSTEM HORSE—Cycle. BEST PARLAY—Mah Grant, Fire War, Fervid, to place.

FAVORITE FAILS ON CLOSING DAY AT CHURCHILL

By the Associated Press.

LOUISVILLE, Ky., Oct. 26. — J. Shakespeare's Mucho Gusto defeated the Rosedale Stable's Silk Mask by a nose in the feature race of the Churchill Downs fall meeting getaway card today. M. J. Conley's My Blaze was third.

Failure of Top Dog to show disappointed the holiday crowd, which backed him down to an 11 to 10 favorite. The winner paid $11.80 for $2.

Silk Mask cut a fast pace in the back stretch and led at the home turn. Then Much Gusto, ridden by the veteran Earl Pool, made his bid, getting under the wire by a short nose. Silk Mask held on and outlasted My Blaze by a length and a half. Top Dog was fourth all the way.

Today's racing closed the official fall meeting. There will be a one-day meeting Monday sponsored by the Kentucky Derby Festival Association.

St. Louis U. Frosh Held to 6-6 Score by Cape Team

St. Louis University's freshman football eleven, playing badly as a team but well as individuals, muffed numerous scoring chances and finally ended a game with the Cape Girardeau Teachers College freshman team in a 6-6 tie. About 200 persons watched the contest played at Walsh Stadium yesterday afternoon.

The St. Louis team scored early in the first period when it capitalized on a poor kick by the Teachers that went out of bounds on the 29-yard line. Two plays gained five yards, and then Carl Totsch tossed a pass to Melvin McGonnigle, standing in the end zone, for the touchdown. McGonnigle's attempted place-kick was wide.

Early in the third quarter, Virgil Pope of Cape recovered a fumble on the Billikens' 31-yard line. A penalty and a pass, Malone to Millfelt, gained a first down, and Malone added five yards around end. Malone then passed to Virgil Pope for a 13-yard gain and a touchdown. Pope's attempted place-kick was wide.

The Billiken freshmen had two excellent scoring opportunities later in the game, but lacked power to penetrate Cape's line.

Outstanding for the Billikens were Carl Totsch and Melvin McGonnigle in the backfield. These two hard-driving backs crashed through the Cape line time after time for gains. McGonnigle also did a fine job of punting. In the line, Len Gorman, former C. B. C. center, was the standout, as he did a wonderful job as roving center, time after time stopping the ball carrier after he crossed the line of scrimmage.

ST. LOUIS U. FRESHMEN.	Pos.	CAPE GIRARDEAU FRESHMEN.
Watts	L. E.	F. Jones
House	L. T.	Sherffild
Clark	L. G.	Hess
Gorman	C.	Frenzel
Micell	R. G.	Sander
Johnson	R. T.	Owens
Hagan	R. E.	Millfelt
Schutlel	Q. B.	V. Jones
McGonnigle	H. B.	Malone
Robbins	H. B.	McAtee
Totsch	F. B.	Godwin

Score by quarters:

Team—	1	2	3	4	T.
St. Louis—	0	0	0	0	0
Cape Girardeau—	0	6	0	0	6

Scoring: Touchdowns—St. Louis: McGonnigle; Cape Girardeau: Pope.

Substitutions: St. Louis — Shamarek, Roemer, Putnam, Overholt, Gayer, Hraba, Curry, Selinger and Hafford; Cape Girardeau—Pope, Ard, Reed, Uthoff, Edmondson and McClard.

Referee — A. Shipherd, Bradley Tech.; umpire—Otto Rost, Kansas; head linesman —Ben Douglas, Grinnell.

Pittsburgh Beats Penn State, 9-0

By the Associated Press.

PITTSBURGH,

MUNY SOCCER LEAGUE OPENS SEASON WITH 12 GAMES TODAY

EMPIRE

AMATEURS WILL PAIR WITH PROS IN GOLF EVENT

Benny Richter, secretary of the Professional Golfers' Association, has arranged a novel pro-amateur tournament at Meadow Brook Golf Club tomorrow to finish the competitive golf season here, at least so far as the professionals are concerned.

The professionals and amateurs, all who care to play, are to assemble at the club at 1 p. m. Names will be placed in a hat and the name of a professional and an amateur will be drawn. They are to be partners, the professional playing from scratch and the amateur will be allowed his district handicap.

Two Chances.

In the event there are more professionals than amateurs or vice versa, names will be redrawn and perhaps an individual will have two chances for a prize. That is, in the case of an amateur, he may get one professional on the first draw and another on the second.

Entry fee is to be $1.50 and the prizes will be graduated percentage after 10 per cent for expenses is taken off the top.

The annual senior tournament of the District Golf Association is scheduled to be held Wednesday at Norwood Hills Country Club, starting at 1 o'clock.

It is a competition open to amateur golfers, 50 years of age or older and members of clubs belonging to the association.

The contest will be 18 holes of medal play, with handicaps allowed, but the championship will be decided on the basis of the best gross score. There also will be a prize for the low net.

Entry fee will be $1, and entries will be accepted by Bonner Miller, chairman of the committee, or by Norwood Hills Country Club.

Last year the event was won by Tom Clabaugh of Normandie Golf Club, with a 79 for 18 holes. Fer Hemker, also of Normandie, was runner-up and he also won the low net with a 68.

Normandie won the four-man team prize.

Clabaugh will not defend his title, as he has moved to California.

Mrs. Wolff Wins.

Mrs. Clayton Wolff won the Algonquin Golf Club women's golf championship, defeating Mrs. Carl P. Daniel in the final, 1 up.

Mrs. J. L. Bauman was low medalist in the tournament, with an 83, while Mrs. E. M. Brenn won the championship consolation and Mrs. C. C. Crossman won class A, defeating Mrs. C. S. Abel in the final, 5 and 4.

JOHN BURROUGHS WINS FROM WESTERN, 7-0

A lateral pass, Hay to Doughty, enabled the latter to score a touchdown which gave John Burroughs School a 7-to-0 victory over Western Military Academy at John Burroughs yesterday.

---

year-olds and up, six and a half furlongs:

*Masked Evil	105	Supremart	110
Porter Call	116	*Benediction	108
*Imprimis	102	*Our Prince	108
Lady Aberdeen	110	Petty Taw	110
*Teernahilla	107	*Good Aim	108
*Hilda Martha	105	Jolyon	107
*Verna T.	105	*Nassa Alone	105

Sixth race, purse $700, claiming, three-year-olds and up, mile and a sixteenth.

*Wild Kitty	107	*Changing Ways	
*Wellshire	107		110
Teaberry	107	Gallopette	112
*Sweet Gal	107	Topsy Omar	110
*Brown Polly	107	Verda	112

Seventh race, purse $700, claiming, three-year-olds and up, mile and seventy yards:

High Quality	111	Bob Weidel	111
*Try King	106	*Leasing	110
By Gentleman	111	Cresta Run	111
Ned O	111	St. Carl	111
*Valley	107	*Castlecliff	110
*Heart Balm	98	*Cortlea John	110
Stoutheart	106	*Bonnie Cain	106
Just Buck	111	*Justa Sheik	110

Eighth (sub) race, purse $600, claiming, three-year-olds up, five furlongs:

Sparkling Rose	104	Le Bruyere	109
*B Baron	105	Gladeea	104
Well Heeled	110	*Ridgewise	110
*Rickey Roo	102	Stone Crop	104
*King Belgian	104	High Pockets	112
Ozili	109	Stabilizer	109
Double Nugget	112	*Jacobs Ladder	104
All Upset	115	*Airdale	102
Pompous Peter	112	*Chancabit	99

*Apprentice allowance claimed.



Drunkenness Is a Disease!

This FREE Booklet Explains Facts That Every Person Should Know

HERE is a treatise written on the disease of inebriety and its cure, written especially for the Keeley Institute. It is based on fifty years' experience, embracing the treatment of more than 400,000 patients, including men and women from all walks of life.

It tell you "why" the medical profession recognizes drunkenness as a disease; what famous medical authorities say about the disease of drunkenness . . . and *"how"* drunkenness can be cured. The booklet is free, and mailed in a plain envelope. Write at once for your copy. *NOW!*

Address W. N. Nelson, Secretary

The KEELEY INSTITUTE
DWIGHT ILLINOIS

IRISH VILLAGE, HOLY ROSARY DEFEND HONORS WON LAST YEAR

By Dent McSkimming

In opening its twenty-fourth annual championship season in the public parks tomorrow, the Municipal Soccer League approaches a new low in the matter of the number of teams involved but, officials hope, will reach a new high in the matter of playing excellence. When the public parks league was set in motion for the first time in the fall of 1912, under the direction of Dwight F. Davis and his director of athletics, Rodowe Abeken, 18 teams entered the competition. Late in March of the following spring, the Aldines came off with the championship after defeating the Blue Wings, 5 to 3, in the series final. Registrations in subsequent seasons ran as high as 32.

Today there will be but 16 senior clubs and eight junior clubs in action. At a recent meeting of team managers, blame for the decrease in team registration was placed on the cost of equiping teams and on the entry fee of $45. It is notable in this regard that the entry fee for the first season was $10 per club, "this sum to be returned to the teams at the close of the season," serving as a forfeit.

In addition to the 18 Municipal League teams of that season, 1912-13, there were four professional soccer teams at Athletic Park; four semi-pro teams at C. B. C. campus (now Sherman Park); and four teams in the Pastime League, playing at Kulage's Park, a total of 30 senior clubs.

Better Soccer Expected.

"Of course we don't like to see a decrease in the number of teams competing in our league," said Frank Sullivan, superintendent of the Park Department's division of recreation. "However, there is every reason to believe that these 24 clubs will play better soccer on the average than the greater number last season. Furthermore, we have a very large entry list of teams in our Community Center League, for youngsters under 18, and so far as providing sports for the greater number, it looks as though we will have a bigger season than ever before."

Both the Irish Village club, senior league champions of last season, and the Holy Rosary club, junior champions, have returned to defend their titles. Games will be played today in Fairground, Sherman and Carondelet parks. It is probable that a group will be formed within a week to play its games at Forest Park. The entry of another club here is needed to round out the loop.

THE SCHEDULE.

SENIORS.

Fairground No. 2.
Seiferl Griesedieck vs. Hellrung & Grimm, 2 p. m. E. Burke, referee.
Kilkerry Klub vs. A. B. C. Brewery, 3:30 p. m. F. Garcia, referee.

Fairground Park No. 4.
El Rey Chili vs. Balsano, 2 p. m. H. Sollmon, referee.
Strodtman vs. Clawseys, 3:30 p. m. R. Hall, referee.

Carondelet Park No. 1.
Thirteenth Ward Reg. Young Democrats vs. St. Francis De Sales, 2 p. m. J. Beggs, referee.
Busch vs. St. Agnes A. C., 3:30 p. m. Donovan, referee.

Sherman Park.
Hartmann vs. St. Edwards, 2 p. m. D. Lennard, referee.
Rusty's Club vs. Irish Village, 3:30 p. m. I. Wimer, referee.

JUNIORS.

Carondelet Park No. 2.
City Market vs. Spanish Caballeros, 2 p. m. L. Robbins, referee.
Fifteenth Ward Democratic Club vs. St. Aloysius, 3:30 p. m. L. Robbins, referee.

Fairground Park No. 3.
Carlstrom Miracle Whips vs. Holy Rosary, 2 p. m. J. Keenoy, referee.
Neighborhood House vs. F. A. C., 3:30 p. m. J. Keenoy, referee.

TWO CLAYTON SCORES IN LAST 10 MINUTES BEAT RITENOUR, 13-12

A fighting Clayton eleven, entering the final quarter facing a 12-0 lead held by Ritenour, coupled a fine passing attack with a penalty to pull the game from the fire with a score of 13—12.

With about 10 minutes to play in the final quarter, Ritenour's defense interfered with Schaeffer, Clayton halfback, as he was receiving the ball on the one-yard line. The ensuing penalty placed the ball at that point, from where Harvey plunged over. Harvey also made the extra point on a line buck.

The winning touchdown came with two minutes to play on a long pass from Capt. Elbring to Schaeffer, the latter scoring.

The scoring for Ritenour was done by Barney Slattery, diminutive halfback, who showed shifty, open field running and ability to pick openings in the Clayton line. Slattery, Beynon and Hersfeld made numerous gains through the Clayton line in the first half.

The lineups:

CLAYTON.	Pos.	RITENOUR.
Lamptiell	L. E.	Ramsey
Francis	L. T.	Frost (C.)
Allione	L. G.	Hassler
Ellis	C.	Durand
Lavis	R. G.	Swingler
Schulte	R. T.	Hagan
Curtis	R. E.	Abram
Elring (C.)	Q. B.	Montabiano
Schaeffer	L. H.	Hersfeld
Like	R. H.	Slattery
Harvey	F. B.	Martin

Score by quarters:

	1	2	3	4	
Clayton	0	0	0	13	13
Ritenour	6	6	0	0	12

Substitutions: Clayton—Schomogy for Allione; Koenig for Falzone; Schulte for Allione. Ritenour—Beynon for Martin; Martin for Durand; Harrison for Hagen; Hagen for Ramsey; DeHart for Sack; Ramsey for DeHart; Martin for Montebaus; Montebaus for Ramsey.

John Hequembourg of Soldan in Spotlight



—By a Post-Dispatch Staff Photographer.

Two West End boys, John and Jim Hequembourg, attend schools a block apart. Their teams met yesterday in a City High School League game at Public Schools Stadium. John starred for Soldan, Jim did the same for Blewett. In the picture above, John is shown intercepting a Blewett pass, a minute before Jim intercepted one tossed by John, in the third quarter. Soldan won, 13-0.

$300.00 in Cash Prizes Offered to 50 Successful Fans In Third Football Test

Listed below are fifteen major football games scheduled for Nov. 1 and 2. To enter the Post-Dispatch Football Knowledge Test, fill in your estimates of the scores of the games and send your entry to the Football Scores Editor, St. Louis Post-Dispatch, accompanied by a brief explanation of your selections. Entries will close at midnight, Thursday, October 31.

The following cash prizes will be awarded:

First Prize	$100.00
Second Prize	50.00
Third Prize	25.00
Fourth Prize	15.00
Fifth Prize	10.00
Ten Prizes, each	5.00
Ten Prizes, each	2.50
25 Prizes, each	1.00
50 Prizes, totaling	$300.00

St. Louis U.	Mississippi
Washington U.	Creighton
Fordham	Pittsburgh
Minnesota	Purdue
Missouri	Nebraska
Northwestern	Illinois
N. Car. State	N. Carolina U.
Ohio State	Notre Dame
Oklahoma	Kansas
Princeton	Navy
So. Methodist	Texas
Temple	Michigan State
U. C. L. A.	California
Villanova	Detroit
Yale	Dartmouth

Here Are the Simple Rules:

Prizes will be awarded to participants whose entries are most accurate and whose explanations, in the opinion of the Football Scores Editor, are most logical and convincing.

The Football Knowledge Test is open to everyone except Post-Dispatch employes and members of their families.

A brief explanatory letter must accompany each entry.

The games on which the competition is based will be listed daily in the Post-Dispatch sports section up to and including Thursday, October 31. The competition will close at midnight, October 31, and entries must be postmarked before that time.

It is not necessary to use the entry form in the Post-Dispatch. Any piece of paper of approximately the same size will do.

You do not have to buy the Post-Dispatch to enter. Copies may be examined at public libraries or in the business office of the Post-Dispatch.

Only one entry may be submitted by each participant.

In the event of a tie for any award, the full amount of the award tied for will be paid to each participant.

Names of successful participants will be published in the Post-Dispatch, Wednesday, November 6.

The Football Scores Editor will be the sole judge of entries submitted and his decision must be accepted as final.

Name_____

Address_____

City or Town_____ State_____

NEW CATHOLIC HIGH SCHOOL LEAGUE BEING ORGANIZED

The formation of a new high school league, tentatively labeled the Ill.-Mo. Catholic League, was announced by Brother Eugene Sohm, athletic director at Belleville Cathedral High, last night. The league plans to confine itself only to basketball until it has become solidified.

Five teams will be entered in the new circuit. In addition to Belleville Cathedral, members will be Central Catholic of East St. Louis, St. Peters of St. Charles, Chaminade and South Side Catholic High.

Brother Eugene, who was formerly assistant coach at McBride, stated that yesterday's meeting at South Side Catholic was primarily to arrange for a league constitution. A meeting will be held Nov. 9 to approve the constitution.

In addition to Brother Eugene, who presided, those who attended yesterday's meeting were Brother Richard Brand of Chaminade, Brother Callahan of Central Catholic, Father Behrman of St. Charles and Brother Hafner of South Side Catholic.

Berwanger's Two Scores Give Chicago Victory

By the Associated Press.

CHICAGO, Oct. 26. — Chicago scored its first victory of the Big Ten championship season today, 13 to 7, over Wisconsin in a thrilling battle before 20,000 spectators at Stagg Field. Jay Berwanger scored both Maroon touchdowns, with John Wilson counting for the fighting Badgers.

JOHN E. POWELL OF WEBSTER GROVES FIRST TO KILL DEER

By the Associated Press.

JEFFERSON CITY, Mo., Oct. 26. — Unless late returns disprove it, the "honor" of bringing down the first deer in Missouri goes to John E. Powell of Webster Groves, whose tag disclosed he killed a buck at 7:30 a. m., Thursday, in Taney County. The first tag to reach the department was from Billy Smith, Jefferson City.

FOOTBALL KNOWLEDGE CONTEST SCORES

Michigan State 47, Washington U. 13.
Texas Christian 27, Centenary 7.
Dartmouth 14, Harvard 6.
Holy Cross 3, Colgate 0.
Iowa 19, Illinois 0.
Missouri 6, Iowa State 6.
Minnesota 21, Northwestern 13.
Nebraska 19, Oklahoma 0.
North Carolina 19, Georgia Tech 0.
Rice 28, Texas 19.
Notre Dame 14, Navy 0.
U. C. L. A. 33, Oregon 6.
Stanford 6, U. of Washington 0.
Temple 19, West Virginia 6.
Army 14, Yale 8.

25-CENT SOCCER WILL BE TRIED BY PRO LEAGUE STARTING TODAY

Although they are experiencing some difficulty in finding a sponsor for their club, the management of the St. Louis Soccer Club (formerly the Centrals) are going right ahead with the business of strengthening their lineup for impending national cup games. Today they will have in goal Sam Dueker, for several seasons a member of John Marre's teams and regarded as one of the best goal tenders in the country. With Dueker in goal, the national champions appear a bit too strong for Frank Vaughan's rebuilt Ben Miller team, whom they meet in the feature match of the St. Louis Soccer League double-header at Sporstman's Park.

The undefeated Spanish Sport Club eleven, which surprised by holding the St. Louis Club to a tie score last Sunday, opposes Phil Kavanaugh's Hellrung club in the featured game at National Park. On the strength of their showing against the Hermanns, the Schumachers and the St. Louis Club, the Spaniards must be regarded as favorites in this important test.

A double-header will be played at each park. The admission charge has been reduced to 25 cents, and ladies will be admitted free today. Kickoff in the first game, 2 p. m.

STANDING OF THE CLUBS.

	W.	L.	T.	Pts.	GS.	GA.
St. Louis	2	0	1	5	12	4
Spanish Club	2	0	1	5	9	2
Hellrungs	2	1	0	4	9	8
Marres	1	1	1	3	9	6
Ben Millers	1	1	1	3	5	5
German S. C.	1	2	0	2	5	11
Schumachers	0	2	1	1	0	8
Hermanns	0	2	1	1	2	9

TODAY'S SCHEDULE.

At Sportsmans Park: Schumachers vs. Marres; Ben Millers vs. St. Louis F. C. Referees—Mossmann and La Barge.

At National Park: German Sport Club vs. Hermanns; Spanish Sport Club vs. Hellruns & Grimms. Referees—Murphy and Dunn.

WRESTLING CHAMPION TO SHOW HERE NOV. 7

Dan O'Mahoney, holder of the world heavyweight wrestling championship, has been matched with Gus Sonnenberg, former holder of the title, for a bout at The Arena here on Thursday, Nov. 7, it was announced last night.

O'Mahoney will appear on Nov. 4 against an opponent to be named later in a bout at Kansas City, it was announced last night by Gabe Kaufman, Kansas City promoter.

QUADS OPPOSE WHITE LINES IN MUNY FOOTBALL TITLE CONTEST

Municipal football reaches the midway point in its schedule this afternoon, when the championship of the first half race will be determined if the two teams tied for first place — Quadrangle Club and the White Lines—reach a decision. If the game results in a tie, the deadlock for first place will remain.

This feature contest will open the Municipal Football Association double-header at the drill grounds south of the Jefferson Memorial tennis courts in Forest Park, beginning at 1:30 o'clock. The second contest, starting at 3:30 o'clock, will be important, too, in a lesser sense, since the occupancy of third place will be at stake when the Weber-Deibels play the Mordie Wolfs.

The Lennemann squad, which drew a bye, will play the Prison eleven on the penitentiary grounds at Jefferson City this morning.

The White Lines and Quads are undefeated, untied and unscored upon all year. Mainly due to a 240-0 early-season victory over the Mordie Wolfs, the Quads have a 17-point offensive margin over the White Lines, 42 points to 25.

If the game becomes a duel of lines and a test of power plays, the Quads would be considered pregame favorites, for they will have a 10-pound-a-man weight advantage, with a 196-pound average line. As far as weight in the backfield is concerned the two quartets are equal.

The probable lineups:

FIRST GAME.
(Starting at 1:30 p. m.)

QUADRANGLE CLUB.	Pos.	WHITE LINE.
H. Comfort	L. E.	J. Dunphy
J. Spesia	L. T.	N. Green
A. Ciraniello	L. G.	K. Haas
J. Drabelle	C.	F. Tombridge
C. Orf	R. G.	G. Von Ranzien
N. Till	R. T.	M. Ritheuria
B. Brimmer	R. E.	T. Ritheuria
R. Reznsen	Q. B.	L. Herman
L. Romano	L. H. B.	Carter
I. Keith	R. H. B.	J. Van Coutron
D. Root	F. B.	J. Carlson

SECOND GAME.
(Starting at 3:30 p. m.)

WEBER-DEIBEL.	Pos.	MORDIE WOLFS.
R. McGuire	L. E.	W. Boston
J. Mullen	L. T.	L. Hesse
L. Biondo	L. G.	C. Dyer
J. Bray	C.	E. Voyles
R. Hampp	R. G.	L. Rupp
J. Feeney	R. T.	H. Katon
E. Schaaf	R. E.	V. Zachels
H. Schulte	Q. B.	R. Hill
R. Braudrick	L. H. B.	R. Flynn
A. Wittman	R. H. B.	S. Oliver
C. Polleschultz	F. B.	C. Reidmeyer

Officials for both games: Joseph O'Connor, head linesman; Robert Jarrett, umpire; Ben A. Hobson, referee.

16 SENIOR TEAMS TO PLAY IN COMMUNITY SOCCER LEAGUE RACE

Twenty-five boys' teams announced at a meeting two days ago at the Sherman Park Community Center that they would compete in the annual schedule of the Community Center Soccer League that is conducted by the City Recreation Department.

Chairman Duncan Tully announced then that the entry fee, of only $2 a team, can be posted at any of the community centers—Sherman Park, Mullanphy, Buder, Soulard or Cherokee — not later than 9 p. m., Monday, Nov. 4. The City Recreation Department provides the balls and referees for the games that are played on Saturday mornings.

Sixteen senior teams applied along with nine juniors. They are as follows:

SENIOR DIVISIONS.

Sherman Park—Overland All-Stars, St. Philip Neri, Benders' Indians, Sars Kennys, Weslings, West Enders, Sherman Boys' Club and Walnut Park Lions.

Murphy—St. Michels, Neighborhood and Lions A. C.

Fairground—Creepeville Stars, Strodtman and Dodgers.

Carondelet—Caballeros.

Forest Park—St. Ambrose.

JUNIOR DIVISIONS.

Sherman—St. Philip Neri, McBride, Sherman Boys' Club and P. A. C.

Murphy—St. Michels, Neighborhood and Mullanphy.

Forest Park—St. Ambrose.

COUNTRY DAY WINS FROM PRINCIPIA, 6-0

The Country Day School "A" football team defeated the Principia Academy "A" eleven 6 to 0 in an ABC League contest on the Codasco field yesterday afternoon. The Principia eleven was on the defensive during most of the game.

Early in the fourth quarter Principia held Codasco for downs on the 3-yard line. Principia attempted a short forward pass which was intercepted by Country Day on the 10-yard line. Two more plays followed after which Rombauer hit the line for the lone touchdown. The kick for the extra point went to the left of the goal posts.

The line-up:

COUNTRY DAY.	Pos.	PRINCIPIA.
Lindsay	L. E.	Oakes
Schultz	L. T.	Moore
Meissner	L. G.	Wiebe
Ferris	C.	Dewindt
Elmer	R. G.	Merwin
Goldberg	R. T.	Kantack
Noland	R. E.	Appel
Rombauer	Q. B.	Long
Duncan	L. H. B.	Van Nutt
Woolsey	R. H. B.	Priesmeyer
Mengle	F. B.	Rosenthal

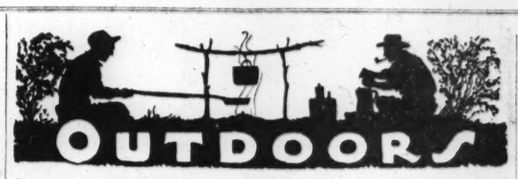
Score by quarters:

Country Day	0	0	0	6	6
Principia	0	0	0	0	0

Officials — Referee, Potthof; umpire, Klein; head linesman, Fenenga. Time of quarters 12 minutes. Substitutions, Country Day, Hardy for Goldeberg, Russe for Duncan, Atwood for Mengle; Principia, Webb for Wiebe, Conrads for Merwin, Ruf for Priesmeyer.

Mother of Jim Burke Dies.

Mrs. Mary Ann Burke, mother of James A. Burke, prominent soccer official, died late yesterday afternoon at St. John's Hospital after a brief illness. She is survived by her husband, three daughters, two of whom are nuns, and two sons.



Survey Shows Game Increase.

MISSOURI game, particularly quail, has this year shown a marked increase over the drouth-ridden 1934 breeding season, a check-up by the State Game and Fish Department now under way indicates.

The check-up, similar to the one made annually by the department for several years prior to the opening of the State's major hunting season, is being conducted by E. L. Preston, director of public information for the department from reports submitted by game wardens and sportsmen.

Although there appears a wide diversity of opinion among those making reports on some species of game nearly all who have returned the questionnaires to the conservation officials say conditions this year have shown a marked imporvement over conditions prevalent last year. Most of them indicate a considerable increase in the quail density and continue to report a steady decrease in the raccoon population.

Harry Rollins of Carthage reports that quail in Jasper County have this year shown a 50 per cent increase over last year but the density is yet low as compared to five years ago. He reports a decrease among rabbits, squirrels, raccoon and possum with a marked increase in foxes.

More Deer in Shannon County.

M. E. Ruble of Eminence, says the deer population in Shannon County has greatly increased this season with some increase noted also in Iron and Reynolds Counties. He also reports a satisfactory increase in wild turkey in the Current River country, with nearly double the number of 1934's birds in Shannon County.

Charles Fleetwood, game warden in the Lake of the Ozarks region, reports a big quail increase in Morgan and Miller counties. He also believes, as the result of early duck flights on the Lake of the Ozarks, that duck hunters this year will fare better than last season.

Taney County reporters are unanimous in their opinions that deer have shown a marked increase in that section during the 1935 breeding season. Taney County is one of the State's major deer and turkey hunting sections. Squirrel and rabbit shooting in that section do not promise as much as usual, the reporters agree.

D. C. Pool of Paris, game warden in Northeast Missouri, says there has been a substantial increase in quail in Monroe, Shelby, Macon, Knox and Adair counties this season, but that rabbits, squirrels, raccoon and oppossum have not fared so well. Pool is a staunch advocate of the anti-automatic shotgun movement.

A slight increase in quail is noted in Ralls County by Fred Bailey of Ralls. He does not believe that county will offer much to the squirrel and rabbit hunter this season.

Wants Closed Raccoon Season.

Over in Gentry County, where the case to determine the legality of the local option quail law was started up to the Supreme Court several years ago, C. T. Sanders of Albany reports a slight increase in the quail population this year. Sanders is advocating a closed season on raccoon.

Fred J. Bergman of Bowling Green reports an increase of quail, rabbits and foxes in Pike County, but a decrease in squirrel, opposum and raccoon. He says pheasants, planted in that county several years ago, continue to increase. This is one of the few counties in Missouri where pheasants have survived.

Hilary Peiper of O'Fallon reports a good increase of quail and a fair outlook for rabbit and squirrel shooting in St. Charles County. Peiper believes the present daily bag limit on game is too high and advocates cutting the limit as a conservation measure.

Conditions similar to those in St. Charles County are reported for Lincoln and Warren counties with best rabbit hunting in Lincoln County.

Prairie Chicken in Missouri.

L. A. Nieman of Lockwood, Dade County, president of the Lockwood Sportsmen's Club, believes his county is going to furnish good quail shooting this season. Dade County long has had a reputation as being good quail territory. Nieman voices a protest—the pre-season shooting of quail and the illegal shooting of prairie chickens. Dade County is one of Missouri's counties yet showing a prairie chicken population.

Dr. L. V. Cockrum of LaBelle, says there has been a noticeable increase in quail this season but that there are fewer squirrels than usual in Lewis County.

Washington, St. Francois and parts of Perry County are not particularly desirable hunting areas this year in the opinion of Joseph Rehme of Farmington. He attributes the game shortage due partly to heavy hunting by residents of the heavily populated mining area.

Irwin Laramie of Florissant, is authority for the report that St. Louis County promises good quail hunting this fall. He helped plant 25 racoon in St. Louis County this season.

Deer are on the increase in Butler County, W. H. Johnson of Poplar Bluff states.

Other counties showing good conditions for hunting this fall are Green, Franklin, Gasconade, Crawford, southern part of Dent, Wayne and Ripley.

* * *

May Use Dogs to Hunt Quail.

Joe E. Green, Chief of Wardens for the State Game and Fish Department last week said many sportsmen had received the erroneous impression that dogs could not be used this season in hunting quail and that he wanted to correct this idea. The usual regulations for quail hunting will prevail this season which opens Nov. 10 and dogs may, of course, be used.

A new duck hunting regulation to be cleared up is the one pertaining to places where blinds may be established. Due to the Federal regulation that duck blinds may not be more than 100 feet from natural vegetation, Green holds that shooting from newly made sandbars in the Missouri and Mississippi Rivers is not permissable. This ruling does not preclude shooting from islands where there is a natural growth providing they are 100 feet from the shore line.

Arrangements have been made with Illinois game officials whereby license from the states of Illinois and Missouri will be recognized on the Mississippi River providing the licensee does not in any case go upon lands taxed by or attached to either of the states from which they hold a license. Under the plan hunters may move from sand bars and islands on any part of the river.

Billikens Have Exhibited Weakness Against Forward Passes in Last Four Games

By James M. Gould.

While the St. Louis University Billikens and their followers have reason to grin broadly over the excellent showing of the team thus far this season, Head Coach Muellerleile would be more apt to laugh aloud if certain weaknesses had not become apparent in recent competition. These weaknesses, with five difficult games remaining on the 1935 schedule, must be corrected if the latter part of the football campaign is to match the first in glory of achievement.

The Billikens have won four games of the six played as against three victories in the entire 1934 season. The 1935 combination has scored 166 points while, in eight 1934 games, the point-total was only 59. All of which is bright and happy, well and good. There's a chuckle coming inasmuch as only opportunities for groaning were expected before the season opened.

The glaring weakness of the team is in the pass-defense employed. Analysis of the play in the Billikens' last four games — a fair enough slice to judge by — shows three victories. But, it also shows that the four opponents—Missouri Mines, Kirksville, Marquette and Arkansas State—have totaled 425 yards by passes. This is 41 more yards than the opposition was able to gain from scrimmage.

Face a Worthy Opponent.

Apparently, it's no job at all for a team to work a flanker loose to receive a long heave. Arkansas State, weak as it was, completed 12 passes for 155 yards and but for some almost inexcusable muffs by receivers might have added greatly to this yard-total. In extenuation, it may be said that the Arkansas passes mostly were completed against reserves who had not had much playing experience this season but, even at that, there would seem to be something radically wrong with an air-defense that permits an average of more than 100 yards to be gained by the enemy by passes per game.

With a powerful Mississippi eleven due for a game next Friday night—a team with a fine air-record—Coach Muellerleile undoubtedly will devote much of his practice-period to strengthening his defense against air-raids.

Another observation is that there has been some wastage of downs in using plunging plays with light backs against powerful lines. Billiken offensive strength seems to lie in thrusts off tackle and dashes around end. Passing also has been generally successful, so why plunge for small yardage?

Recent play by the Billikens has resulted in certain first-string changes. Banfield now has first call at guard with Putnam, Mitchell has won the right to pair with Fitzgerald at end and Cianciolo to work with Rossini at tackle. These pairings give the Billikens strong reserves on the line with Baker, Vollmer, Ruhl, Oates and Best available.

Some Good Running Backs.

Muellerleile's backs are small, but they have "running sense." Hemp, when used as he should be used, in tries at the ends, keeps his feet well and finds "holes" cleverly. Hermanny is inclined to head-down it blindly but Kloepper knows where he's going and goes there. Harris is very fast and once past the line of scrimmage is hard to catch. Hudson can go on special types of plays and Carl Wood, with Kloepper, is the most dependable for line gains.

Last year, the Billikens had severe attacks of "quarterback trouble" but this year, all is well on that front. Lou Drone is a really capable signal caller and he can run and pass as well. He is a great defensive player. Veith, Drone's first relief, has proven a capable substitute as has Nunn at half. Francis Kane, given a chance at full back against Arkansas State, showed excellent form for a debut.



USE THE SPARK PLUGS CHAMPIONS USE



Fred Jacoby, using Champions, won the annual Albany to New York Marathon and made a clean sweep of the Inter-Shrine Convention Regatta, winning Classes A, B, C, F and championship events.

If Easier Starting Is Important, Spark Plugs Are Vitally Important. Your car will start easier with a new set of Champion Spark Plugs — particularly if your present spark plugs have been in service 10,000 miles or more. Insist on Champions for their Extra-Range performance —better performance that has been proved beyond all doubt by a record of twelve consecutive years of supremacy in the hottest competition on earth — racing.

CHAMPION
EXTRA-RANGE SPARK PLUGS

6 STATE ELECTIONS NOV. 5; FEW NATIONAL ISSUES

Republicans Seek to Inject New Deal Questions Into New York Assembly Campaign.

By the Associated Press.

NEW YORK, Oct. 26.—Six states will hold elections Nov. 5, but after voting is over the searchers for national political trends may know little more than they do now.

In New York, where a new State Assembly is to be chosen, the Republicans have sought to give a New Deal twist to the proceedings. The Democrats, who won control of the Assembly a year ago for the first time in 22 years, want to make the year's record the issue. Only state issues are involved, the Democrats say.

Nov. 5, voting will take place in Kentucky, Mississippi, Virginia, New Jersey, Pennsylvania, and New York.

The Kentucky election took on a national aspect several weeks ago through an incident involving the President of the United States. When Roosevelt's train skirted Kentucky on his trip west, the President invited Gov. Ruby Laffoon, Thomas S. Rhea and Lieutenant-Governor A. B. (Happy) Chandler to visit him. It was intended as a "Harmony" meeting, for Rhea and Gov. Laffoon have been cool toward Chandler ever since Chandler won the Democratic gubernatorial nomination from Rhea in a run-off primary. Gov. Laffoon and Rhea declined the presidential invitation, and only Chandler appeared. He has pledged full support to the Roosevelt Administration. He was assailed the present State Administration of Gov. Laffoon, and has attacked the State Sales Tax Law. Opposing Chandler on the Republican ticket is Circuit Judge King Swope of Lexington who was nominated by a huge majority as a "harmony" candidate.

Two amendments to the State constitution will be voted upon in Kentucky. One would repeal the State prohibition amendment. The other would authorize the Legislature to provide old age pensions. Kentucky will elect eight other State officers in addition to Governor; a Congressman in the Fourth District to fill the vacancy caused by the death of Cap Carden; three district railroad commissioners; all 100 members of the State House of Representatives; and 21 of the 38 State Senators.

Judge Swope in his campaign has kept away from national issues. Lieutenant-Governor Chandler, however, has said that if Kentucky elects a Republican Governor it will be a rebuff to the Roosevelt administration.

New Jersey Democrats have pledged "deep devotion" to President Roosevelt. The Republicans have criticised his policies. Eight State Senators and a full quota of 60 assemblymen will be elected. The Republicans invariably control both houses. The sales tax was a bitter campaign issue in the primaries, but both parties are entering the November election agreed that the tax should be repealed.

Only one State officer, a Superior Court judge, is faced with a contest in Pennsylvania. Judge Jesse E. B. Cunningham, Republican, is seeking re-election. He is opposed by Robert L. Myers, a Deputy Attorney-General, who has been designated by Gov. George H. Earle, Democrat, to "carry the torch of liberalism into the higher court." Myers is campaigning on a New Deal platform, pleading for social and labor legislation.

Two Supreme Court justices will be chosen, but their election is a formality, inasmuch as each party has but one candidate. The nominees are H. Edgar Barnes, now serving on the bench by appointment of Gov. Earle, and Judge Horace Stern of Philadelphia, who won Republican nomination in a seven-sided primary contest.

Philadelphia will elect a Mayor. The Republican candidate is S. Davis Wilson, who was elected City Controller two years ago as a Democrat. He claimed much credit for the election of Gov. Earle, the first Democrat to win the Governorship in Pennsylvania in many years. The Democratic candidate is John B. Kelly, brother of George Kelly, the playwright, and of Walter Kelly, known on the stage as "The Virginia Judge."

The election of a complete Democratic state ticket in Mississippi is a mere formality. Hugh L. White will be elected Governor.

Virginia will elect members of both Houses of the General Assembly. With a few exceptions, the Democratic primaries are equivalent to election. In the last Assembly there were 97 Democrats and three Republicans in the House of Delegates, and 38 Democrats and two Republicans in the Senate.

New York has one congressional contest—in the Twenty-second District for the seat left vacant by the death of A. J. Griffin. The district, normally Democratic, embraces part of the Bronx and New York Counties. Edward W. Curley, the Democratic nominee, is opposing Vincent Santini, Republican.

Daughter of President's Secretary Wed



Associated Press Wirephoto.

MR. AND MRS. FREDERICK HAYES WARREN II
AFTER their marriage at Francis Asbury Methodist Church, South, in Washington yesterday. The bride is the former Marie McIntyre, daughter of Mr. and Mrs. Marvin McIntyre. Warren is a Phoenix (Ariz.) resident.

ILLINOIS CONFERENCE ON SOCIAL WELFARE

Will Open Tomorrow in E. St. Louis — Gov. Horner to Speak at Annual Dinner.

The fortieth annual meeting of the Illinois Conference on Social Welfare will open tomorrow morning at Ainad Temple, 609 St. Louis avenue, East St. Louis. Morning, afternoon and evening sessions will be held each day through Thursday.

Gov. Henry Horner will be the principal speaker at the annual conference dinner Wednesday night, which is being held this year in honor of the late Jane Addams, widely known social worker. Mrs. Henry T. Rainey of Carrollton, wife of the late Speaker of the House of Representatives, will be among the guests of honor.

A course of study for social workers will be conducted by the conference tomorrow and Tuesday. Mayor James T. Crow of East St. Louis will deliver an address at the Tuesday evening session at 8 o'clock, which will open the general sessions. Judge Harry L. Eastman of the Cleveland (O.) Juvenile Court, and Gilbert Harris, executive director of the St. Louis Y. M. H. A., will also speak.

To Discuss Health Problems.

The Wednesday morning session, beginning at 9 o'clock, will be devoted to the discussion of health problems. Speakers will be Dr. Frances Rothert of the United States Children's Bureau, Washington, and Dr. K. E. Miller, senior surgeon of the United States Public Health Service, Washington. Industrial and economic problems will be discussed at 10:45 a. m. by Robert J. Meyers, Works Progress Administration finance director for Illinois, and Prof. M. H. Hunter of the University of Illinois.

Sectional meetings on the family, children, delinquency and health will be held during the afternoon. Speakers scheduled are Wilfred S. Reynolds, executive secretary of the Illinois Emergency Relief Commission; Harriette F. Ryan, director of International Institute, St. Louis; Herschel Alt, general secretary of the St. Louis Children's Aid Society; Milton Weiffenbach, Federal Parole Officer in St. Louis, and Bruce Campbell, chairman of the Illihois Commission for the Physically Handicapped.

Following the annual dinner Wednesday, a general session will be addressed by Paul U. Kellog, editor of The Survey, and John C. Weigel, president of the conference.

Meeting on Education.

John Pugh, general secretary of the Springfield Y. M. C. A., will be the principal speaker Thursday morning at a sectional meeting on education, and the conference legislative committee will discuss proposed social legislation. Margaret Reeves of the Milwaukee Council of Social Agencies, and A. L. Bowen, director of the conference, will also speak.

The report of the Governor's Commission on the Relief Problem, as submitted to Gov. Horner suggesting changes in the State welfare service, will be considered Thursday afternoon at a business session. John C. Martin, chairman of the Illinois Relief Commission; A. L. Bowen and Frank Bane, director of the American Public Welfare Association, will be the speakers.

HERRIOT'S PARTY DEMANDS CURB ON FASCIST LEAGUES

Radical Socialists Call on Him to Quit Cabinet if It "Tolerates Violent Agitation."

By the Associated Press.

PARIS, Oct. 26.—The demand of the Radical Socialist party convention today for suppression of "semi-military Fascist Leagues" was regarded as threatening to cause a Cabinet crisis in November.

The convention unanimously adopted a resolution calling on Edouard Herriot, Minister without portfolio, to quit the Government if it "tolerates violent agitation." The resolution asked that measures forbidding mobilizations such as those of the Croix de Feu, veterans' organization, be discussed by the Chamber of Deputies when it reconvenes in November.

Herriot was re-elected president of the party despite the strong opposition of a faction supporting former Premier Edouard Daladier.

Daladier in a speech declared France was in a "revolutionary situation like the eve of 1789."

"We are confronted with the formation of an army for civil war," he said, referring to the Croix de Feu.

Meanwhile, Francois de la Rocque, leader of the Croix de Feu, warned Premier Laval of the danger of troubling or discouraging his followers.

GAIN IN FACTORY PRODUCTION

Employment Also Increased in September, Reserve Board Reports.

By the Associated Press.

WASHINGTON, Oct. 26.—The monthly summary of business and finance issued by the Federal Reserve Board notes further increases in industrial production and employment in September "reflecting in part seasonal influences." Output of factories and mines advanced from 87 per cent of the 1923-25 average in August to 88 per cent in September, chiefly as a result of gains in iron and steel, lumber, cotton and silk textiles, the report says. These gains were offset by declines in automobiles and woolen textiles, but the distribution of goods to consumers increased. Employment gains were registered by foundries, lumber and the machinery industries, cotton mills and silk and rayon mills. Woolen mills and shoe factory employment declined. The general level of wholesale commodity prices showed little change.

On the basis of reports from 33 cities, the Commerce Department says retail trade "throughout most sections resumed its upward trend" during the week ended Wednesday.

BANKERS BACK FROM MEXICO

Held Up by Rebels in Sonora; Ammunition Taken.

By the Associated Press.

DOUGLAS, Ariz., Oct. 26.—J. H. Durrell and James Bruce, New York bankers, once reported missing on a hunting trip in the wilds of Sonora, Mexico, were back in Douglas today, on their way home.

The bankers, along with Dr. W. S. Fulton and Lee Pauli, both of Wheeling, W. Va., were the object of concern when Arthur D. Norcross, New York publisher, brought news here two weeks ago they had been held up and robbed of their guns and ammunition by bandits.

Durrell said a rebel band came to their hunting camp and took the Americans to their general, who told the bankers he was leading a "religious revolt." He took about 500 rounds of their ammunition.

STATE WPA TO BEGIN ON 40 NEW PROJECTS

Work Expected to Take 10,000 Off Relief Rolls This Week.

By the Associated Press.

JEFFERSON CITY, Oct. 26.—Forty-eight projects with which the State Works Progress Administration expects to take 10,000 men off the relief rolls early next week, were made public here today. A. J. Alport, Assistant State Administrator, said the projects would bring the number employed under the program to 14,750. Eighty-two projects had been started previously.

Matthew S. Murray, State Administrator, announced several days ago he hoped to put 20,000 to work by Nov. 1, about 50,000 to work by Nov. 15, and said he thought he would reach his "peak" of finding employment for 70,000 by Dec. 1.

Alport explained that there were no projects for Kansas City because that city preferred to wait for more acceptable ones which were approved in Washington too late to be included in today's list.

The number of persons to be employed on each of the several projects, and the costs, were not available at the State WPA office here.

St. Louis Projects.

The projects include:

St. Louis—Grading and leveling Koch Hospital grounds; landscaping various city institutions; grading and leveling Potter's Field; police and fire telegraph projects for underground conduit connections and extensions.

St. Louis County—Widening and deepening River Des Peres in University City; landscaping at boys' industrial school at Bellefontaine; grading, shaping and surfacing various roads; constructing sewers; grading and black-topping 5.9 miles of road in Babler State Park; quarrying and producing crushed stone at Des Peres and Fern Ridge.

Sedalia—Building racetrack, excavating lagoon, grading grounds and laying sanitary sewers at State fair grounds; widening drainage ditch, riprapping turns and building bridges on 9350-foot ditch.

Jefferson City—Construction of bituminous mat surface on Bald Hill road.

St. Joseph—Planting 6000 trees and shrubs, preparing planting areas and general tree surgery throughout park system; back filling bed of Black Snake Creek for 1276 feet; constructing 30-foot macadam roadway on Prospect Hill.

Buchanan County — Dredging lake, building dikes, fish traps, houses nad general improvements at Sugar Lake State Park; grading and rock surfacing road two miles east of St. Joseph; surfacing streets at Agency; crushing rock on driveway and roadway at Faucett.

Work at Springfield.

Springfield—Re-laying old sewer mains and lateral mains, calking joints; resurfacing with crushed stone, Dale street, Meredith and Summit avenues; grading and oil matting 3429 feet of highway in Oakwood place addition.

Greene County—Improving school and building auditorium and gymnasium at Republic; grading and gravelling 5.5 miles of road at Walnut Grove; building complete addition to schoo lto heating plant at Fair Grove.

Joplin—Preparing runways and incidental work on municipal airport; resurfacing several steets with asphaltic concrete; concreting floor of Joplin Creek to receive new Seventeenth street storm sewer; constructing storm sewer system between Main street and Byers avenue, and between Seventeenth and Twenty-second streets; constructing 1077 feet of storm sewer.

Jasper County — Constructing drainage structure on four miles of road at Sarcoxie; constructing school building at Waco; grading and gravelling 3.1 miles of road at Sarcoxie; repairing 4000 feet of levee and constructing two miles of flood water channels at Oronogo; constructing school athletic field and stadium at Carterville; complete sanitary sewers and septic tank at Jasper City.

TEXAS YOUTH WHO KILLED PARENTS FOUND INSANE

Howard Pierson, Who Confessed, Cannot Be Tried Unless He Recovers Sanity.

AUSTIN, Tex., Oct. 26.—A District Court jury adjudged Howard Pierson insane today. The 21-year-old youth is accused of the murder of his parents, William Pierson, associate State Supreme Court Justice, and Mrs. Pierson. Should he be found sane at any later time he would be subject to trial. The verdict did not pass on Pierson's sanity at the time his parents were shot to death near here.

Pierson confessed the killing, saying he had lured his parents to the rural spot on a pretext of showing them an Indian relic. He first declared they were shot by a robber.

WOMAN, 65, DIES OF BURNS SUFFERED IN BURNING LEAVES

Mrs. Henry Becker's Dress Caught Fire on Farm Near Highland, Ill.

Mrs. Henry Becker, 65 years old, died Friday night at Highland, Ill., of burns suffered Thursday, when her dress caught fire from a pile of burning leaves. She had raked the leaves into a pile and set fire to them in the front yard of her home, on a farm eight miles west of Highland. Relatives heard her cried and extinguished the flames with a blanket. She was taken to St. Joseph's Hospital in Highland.

Her husband and several children survive. Funeral services will be tomorrow.

COMPANY UNION BEATEN IN SAN FRANCISCO PLANT

A. F. L. Organization Wins First Election Conducted by Federal Labor Board.

By the Associated Press.

WASHINGTON, Oct. 26.—The National Labor Relations Board announced today that a so-called company union lost the first election for employe representation the board has conducted in an industrial plant under the Labor Disputes Act.

In a secret ballot, 408 employes of the Simmons Co., San Francisco furniture makers, selected the Furniture Workers Union, Local 1541, an affiliate of the American Federation of Labor, to represent them in collective bargaining. An organization called the Co-Operative Union received 98 votes. The company agreed to negotiate with the federation union.

The Labor Board said the election ended a strike called six weeks ago to win recognition for the federation union.

The board announced also the settlement of a dispute the Seattle plant of the Boeing Airplane Co. It said the company had agreed to meet the wishes of the mechanics' union which opposed the promotion of a group known as the Works Council.

SLAVES' COURT RIGHTS LAW INVOKED TO BAR MURDER TRIAL

D. A. Lamson, Accused of Killing Wife in California, Says Fair Hearing Is Denied.

By the Associated Press.

SAN FRANCISCO, Oct. 26.—Invoking a law passed in 1853 designed to assure slaves court rights, counsel for David A. Lamson today petitioned the United States District Court to enjoin the Santa Clara County Court from proceeding with his third trial on a charge of murdering his wife. Attorneys contended the State was depriving Lamson of his right to a fair hearing.

The petition was taken under advisement by District Judge Harold Louderback, who said he would announce a decision Monday morning, when Lamson's trial is scheduled to start before Superior Judge R. R. Syer at San Jose.

Boy Dies After Earth Shock.

By the Associated Press.

HELENA, Mont., Oct. 26.—Helena counted a fourth earthquake victim today in Edward Murgel, 12 years old, who collapsed and died after a tremor of moderate intensity. The lad, son of Antone Murgel, was stricken with a heart attack following last Friday night's most severe quake but recovered and appeared well until the earth was shaken again today.

HOW JACKIE COOGAN SPENT 21ST BIRTHDAY

London Calls at 3 A. M., Asks About Million; "Under Bed," He Replies.

By the Associated Press.

HOLLYWOOD, Cal., Oct. 26.—Jackie Coogan was 21 years old today, and thereby the possessor of the first portion of the million dollars, more or less, that he earned as a child movie star years ago.

He celebrated these events by spending the morning in the dentist's chair, the afternoon listening to radio reports of a football defeat for his alma mater, the University of Southern California, and the evening attending a birthday party he didn't know he was going to have.

"So I'm a man now," he mused. "I don't know whether I like it or not."

His coming of age was a pretty strenuous affair, he said. The newspapers have been asking for interviews. His mother and his business manager told him he shouldn't see anyone.

He was awakened at 3 a. m. today by telephone calls from London.

"Somebody asked me if I got my million dollars," he said.

"'Sure,' I said, 'they shovelled it under the bed.' I hung up and let mother talk to them."

His room was cluttered with telegrams on one side and with a stack of birthday presents as high as his head on the other. A platinum watch ensemble, with the chain and all the accessories, interested him most. And there were sweaters, polo coats, dressing gowns, three dozen neckties, and some bathing suits.

"And of course I got some money," he said, "but please don't ask me about it. I'm sick of hearing about money."

He said he turned it back to Arthur Bernstein, the business manager, and told his mother to continue the college boy's allowance she now gives him.

Mrs. Coogan said Jackie was "pretty blue" yesterday.

"'We're going on, just as usual, aren't we?' he asked me," she said. "I asked him what he meant.

"'Well, I just don't want to be bothered with all this,' he replied.

He had planned to take five persons to a hotel tonight to celebrate his birthday. Instead, a surprise party at a supper club was given and he found his five guests, with 27 others, there.

"Gee, there's a lot of champagne," he said. "I don't drink, but now I'm a man, I guess I could have some champagne."

SCANDAL LIKELY TO FORCE NEW ELECTIONS IN SPAIN

Resignations of Two Ministers Reported After Disclosure of Gambling Graft.

By the Associated Press.

MADRID, Oct. 26.—Dissolution of Parliament and the ordering of new elections were indicated tonight as possible outgrowths of a scandal in which eight members of the Radical party were said to have been connected with the opening of a gambling casino.

Foreign Minister Alejandro Lerroux and Minister of Education Juan Jose Rocha have presented their resignations, which have been accepted, effective after a special Parliament session Monday night, it was reported.

It was believed a Cabinet crisis would result if Radicals withdraw their 74 Parliament votes from the Government and if they decline to take the two portfolios which Premier Joaquin Chapaprieta is understood to be holding open for them.

Eight officials and former officials—all Radicals—including Aurelio Lerroux, the nephew of the Foreign Minister's adopted son, and former Minister of Interior Salazar Alonso, were involved in charges made by Daniel Straus, Mexican citizen.

In a letter to President Alcala Zamora, Straus said he had paid $68,000 to various officials and in expenses for opening a gambling casino, which was permitted to operate only three hours. He asserted he would have lost an additional $272,000 if he had complied with all the demands made on him.

Gambling has not been permitted in Spain since the fall of the monarchy.

NEW PACIFIC AIR MAIL STAMP

To Go On Sale Nov. 8 in San Francisco and Washington.

By the Associated Press.

WASHINGTON, Oct. 26.—A new 25-cent airmail stamp for use on the trans-Pacific airmail route will go on sale Nov. 8 in San Francisco and Washington and in the rest of the country on the following day.

Rates for the new service which the Pan-American Airways expects to start within a few months will be 25 cents to Hawaii, 50 cents to Guam, and 75 cents to the Philippine Islands. No rate yet has been fixed to China. The new stamp will show the sun rising from America upon a seaplane flying over the ocean upon which appears a Chinese junk, a sailing vessel, a mid-nineteenth century vessel and a modern ocean liner. The shields of the United States and of the new Philippine republic both will appear on the stamp. Collectors must have their covers in San Francisco not later than Nov. 7.

BROTHER LEWIS AMBROSE DIES AT SCHOOL IN GLENCOE

Retired Teacher Succumbs to Heart Disease; Former Instructor in City.

Brother Lewis Ambrose of the order of Christian Brothers, former instructor in the old Christian Brothers' College on Easton avenue, west of Kingshighway, died Friday night of a heart ailment at the La Salle Institute, Glencoe.

Brother Lewis retired apparently in good health. When he failed to appear at morning mass Saturday his body was found in his room. He was 75 years old and had been a member of the order for 56 years.

Born in Marceline, Mo., his name was Thomas Kennedy before joining the order. After studying at the old Carondelet Novitiate, he taught for several years at St. John's, St. Patrick's and St. Bridget's schools, conducted by the Christian Brothers. He later served at the college 10 years and was then transferred to the Brothers' schools in Chicago, St. Paul, Minn., and St. Joseph, Mo. He retired from active service five years ago, and was made Procurator at the Glencoe novitiate.

Two brothers and a sister survive. Funeral services will be held at 8:30 a. m. tomorrow at Glencoe with burial in the novitiate cemetery there.

GREEK COMMITTEE NAMED TO ESCORT EX-KING HOME

Restoration Advocates Feel Certain of Plebiscite Victory Nov. 3; National Holiday Observed.

By the Associated Press.

ATHENS, Oct. 26.—Monarchists today began actual preparation for the return of former King George to the throne of Greece.

A committee was named to attend the former King in his London exile on Nov. 6 and escort him to his homeland. The plebiscite on the restoration is Nov. 3. While the restoration advocates feel that the peoples' expression in the King's favor may be taken for granted, there was a royalist tone to today's observations of St. Demetrius day, the Greek national holiday. Gen. George Kondylis, head of the new Government, in an address to Cabinet members, army high officials and diplomats, dwelt on the nation's past glories.

Belleville Robber Paroled.

State's Attorney L. P. Zerweck of St. Clair County was advised yesterday that William F. Schmitz, former Belleville postal clerk, sentenced to a term of from one to 20 years for robbery on Sept. 1, 1922, had been paroled from Chester penitentiary to Mrs. Gil Penery, Detroit. Schmitz, the father of two children, held up Arthur Nold of Belleville, obtaining $2.

PEP AND PERSEVERANCE EARN HONOR BUTTONS AND CASH!



Top Row, Left to Right—James Dillon, Jack Frost, William Isam, Francis Schlueter Jr., James W. Riley. Bottom Row, Left to Right—Joe Kovac, Eugene Paddock, Harold Ross.

Eight Post-Dispatch Young Salesmen Have Shared $178.50 in Part-Time Earnings

Enlarged facsimile of the honor button of the Post-Dispatch Young Salesmen's League.

Presented here are eight of the first group of boys privileged to wear the badge of honor of the Post-Dispatch Young Salesmen's League. Together they have shared $178.50 in part-time earnings, and have earned high rating for zeal and enthusiasm.

Some of these boys have only recently enrolled; none has worked more than four weeks. Their individual records offer new assurance that substantial earnings accrue from sincere sales-effort under this plan and prove that any alert, industrious school boy can make himself entirely or partially self-supporting by intelligently planned and directed part-time selling.

If you would like to join the many boys who are now deriving liberal weekly earnings from this dignified, honorable sales plan, you may learn all about the Post-Dispatch Young Salesmen's League by forwarding the coupon below. Any school boy, 16 years of age or older, living in St. Louis, East St. Louis or St. Louis County, and who is not now engaged in the sale or delivery of the Post-Dispatch is eligible to participate.

Young Salesmen's League, St. Louis Post-Dispatch.
I am interested in learning details of your money-earning sales plan.
I am ..... years old. I am not now engaged in the sale or delivery of the Post-Dispatch.
Name .....
Address .....
City ..... School .....

Business district readers are better served by newsboys, and for that reason boys living in the following restricted areas are not eligible to participate in this sales plan:

ST. LOUIS—Bounded on the North by Cass Ave.; on the South by Park Ave.; on the West by Grand Ave.; on the East by the Mississippi River.

EAST ST. LOUIS—All South of Market Street and West of Tenth Ave.

BUILDERS BUY DELMAR TRACT AT 7800 WEST

C. F. Vatterott Jr. and Others Acquire 1600 Front Feet in University City, West of Warder for Duplex Apartments.

EXCAVATION WORK FOR TWO STARTED

Ground Purchased From Mrs. Olivia Remmert, Widow of William Remmert — Purchase Price Is Withheld.

By Berry Moore

Approximately 1600 feet of ground lying on the north and south sides of Delmar boulevard, between Warder avenue and Center drive, in University City, has been acquired by Charles F. Vatterott Jr., Oliver J. Kraehe and others. The amount involved was not disclosed. The ground was owned by Mrs. Olivia Remmert, widow of William Remmert, president of the Remmert construction Company.

The purchase includes the northeast corner of Delmar boulevard and Warder avenue. The frontage is the south side of the boulevard, beginning 100 feet west of Warder, and extends west to Greensfelder lane. A brick residence stands the southeast corner of Delmar and Warder, which was not included in the purchase.

Plans look to the development of both sides of the block with pretentious duplex apartment structures of colonial design, with lots 56 by 160 feet.

The purchasers already have launched excavation work on the south side of the boulevard, just west of Warder, for two duplex buildings of this type. Each will comprise two apartments of six rooms and two baths. Both buildings will be air conditioned and gas heated. There will be attached garages for four cars. Estimated cost in each instance, including that of the ground, is $18,000.

Ground for 30 Buildings.

There is ground available, according to the purchasers, for 30 buildings of this type, which, on the basis of the foregoing figures, would call for an outlay of $540,000, including the cost of the site.

The late Mr. Remmert had plans for the erection of apartment buildings on the Delmar frontage, purchased by him in 1931. The standard was set in a two-unit five-room apartment building, erected at 7811 Delmar, just west of Warder. Adverse economic conditions, as a result of the depression, halted the apartment building enterprise. Restrictions of this district exclude business buildings.

Delmar boulevard, constructed of concrete, is 56 feet wide as far west as Center drive. Thence it extends west, partly paved, to McKnight road. Lying to the south of Delmar, west of Warder, is Greensfelder Park, named for M. B. Greensfelder, pioneer real estate operator in this section, who donated the ground for the civic feature. It was dedicated to the use of University City. All the sewer and water mains have been built in this section.

Acquires Three Tracts on Teasdale

The Stuart-Price Company, composed of H. S. and B. J. Slavin, builders, recently purchased 1000 front feet on Teasdale avenue, between Greensfelder lane and Center drive, just south of Delmar boulevard, which was owned by Mrs. Remmert.

Slavin brothers have announced plans for 14 houses on the Teasdale frontage, to be built at a cost of $10,500 to $12,500 each, or a total of between $150,000 and $160,000, including the cost of the ground. Construction is to be started as

Continued on Page 2, Column 3.

WEATHERSTRIPS
When Winter Comes "DON'T HEAT THE OUTSIDE"
KUHLMANN
SELF-ADJUSTING WEATHERSTRIPS SAVES FUEL GIVES COMFORT
CALL FR. 6118 for Estimates

12-Day Wall Paper Sale
Complete Selections for All Rooms
10 Rolls Sidewall
15 Yds. Border 60c
30 Inch Washable Craftex, Was 30c per roll — Now ..... 10c Per Roll
Washable Wax and Varnish Tile, Patterns for Bath Rooms and Kitchens, Was 35c — Now ..... 10c Per Roll
All Patterns Sold With or Without Borders
FREE 2 Lbs. Paste With All Orders of $1.50 or Over
Western Wallpaper
804 N. Broadway

STOKERS
Clean—Safe—Automatic—Heat
KOL-MASTER
Solves The Burning Question
Sold-Serviced-Guaranteed By 64-Year
Demonstration Daily
8 S. 12th St.
(See City Hall)
Free Parking
"FORSHAW
OF ST. LOUIS

BROTHER LEWIS AMBROSE DIES AT SCHOOL IN GLENCOE

Retired Teacher Succumbs to Heart Disease; Former Instructor in City.

Brother Lewis Ambrose of the order of Christian Brothers, former instructor in the old Christian Brothers' College on Easton avenue, west of Kingshighway, died Friday night of a heart ailment at the La Salle Institute, Glencoe.

Brother Lewis retired apparently in good health. When he failed to appear at morning mass Saturday his body was found in his room. He was 75 years old and had been a member of the order for 56 years.

Born in Marceline, Mo., his name was Thomas Kennedy before joining the order. After studying at the old Carondelet Novitiate, he taught for several years at St. John's, St. Patrick's and St. Bridget's schools, conducted by the Christian Brothers. He later served at the college 10 years and was then transferred to the Brothers' schools in Chicago, St. Paul, Minn., and St. Joseph, Mo. He retired from active service five years ago, and was made Procurator at the Glencoe novitiate.

Two brothers and a sister survive. Funeral services will be held at 8:30 a. m. tomorrow at Glencoe, with burial in the novitiate cemetery there.

GREEK COMMITTEE NAMED TO ESCORT EX-KING HOME

Restoration Advocates Feel Certain of Plebiscite Victory Nov. 3; National Holiday Observed.

By the Associated Press.

ATHENS, Oct. 26.—Monarchists today began actual preparation for the return of former King George to the throne of Greece.

A committee was named to attend the former King in his London exile on Nov. 6 and escort him to his homeland. The plebiscite on the restoration is Nov. 3, but the restoration advocates feel that the peoples' expression in the King's favor may be taken for granted.

There was a royalist tone to today's observations of St. Demetrius day, the Greek national holiday. Gen. George Kondylis, head of the new Government, in an address to Cabinet members, army high officials and diplomats, dwelt on the nation's past glories.

Belleville Robber Paroled.

State's Attorney L. P. Zerweck of St. Clair County was advised yesterday that William F. Schmitz, former Belleville postal clerk, sentenced to a term of from one to 20 years for robbery on Sept. 7, 1922, had been paroled from Chester penitentiary to Mrs. Gil Peneyra, Detroit. Schmitz, the father of four children, held up Arthur Noid of Belleville, obtaining $2.

NCE EARN
D CASH!



James W. Riley.

Salesmen Have
Time Earnings

Salesmen's League by forward-
Any school boy, 16 years of age
t. Louis, East St. Louis or St.
o is not now engaged in the sale
Post-Dispatch is eligible to

t. Louis Post-Dispatch.
details of your money-earning sales plan.
m not now engaged in the sale or delivery

School

tter served by newsboys, and for that reason
stricted areas are not eligible to participate

North by Cass Ave.; on the South by Park
Ave.; on the East by the Mississippi River.
of Market Street and West of Tenth Ave.

BUILDERS BUY DELMAR TRACT AT 7800 WEST

C. F. Vatterott Jr. and Others Acquire 1600 Front Feet in University City, West of Warder for Duplex Apartments.

EXCAVATION WORK FOR TWO STARTED

Ground Purchased From Mrs. Olivia Remmert, Widow of William Remmert — Purchase Price Is Withheld.

By Berry Moore

Approximately 1600 feet of ground lying on the north and south sides of Delmar boulevard, between Warder avenue and Center drive, in University City, has been acquired by Charles F. Vatterott Jr., Oliver J. Kraehe and others. The amount involved was not disclosed. The ground was owned by Mrs. Olivia Remmert, widow of William Remmert, president of the Remmert Construction Company.

The purchase includes the northwest corner of Delmar boulevard and Warder avenue. The frontage on the south side of the boulevard, beginning 100 feet west of Warder, extends west to Greensfelder lane. A brick residence stands the southwest corner of Delmar and Warder, which was not included in the purchase.

Plans look to the development of both sides of the block with pretentious duplex apartment structures of colonial design, with lots 56 by 160 feet.

The purchasers already have launched excavation work on the south side of the boulevard, just west of Warder, for two duplex buildings of this type. Each will comprise two apartments of six rooms and two baths. Both buildings will be air conditioned and gas heated. There will be attached garages for four cars. Estimated cost in each instance, including that of the ground, is $18,000.

Ground for 30 Buildings.

There is ground available, according to the purchasers, for 30 buildings of this type, which, on the basis of the foregoing figures, would call for an outlay of $540,000, including the cost of the site.

The late Mr. Remmert had plans for the erection of apartment buildings on the Delmar frontage, purchased by him in 1931. The standard was set in a two-unit five-room apartment building, erected at 7811 Delmar, just west of Warder. Adverse economic conditions, as a result of the depression, halted the apartment building enterprise. Restrictions of this district exclude business buildings.

Delmar boulevard, constructed of concrete, is 56 feet wide as far west as Center drive. Thence it extends west, partly paved, to McKnight road. Lying to the south of Delmar, west of Warder, is Greensfelder Park, named for M. B. Greensfelder, pioneer real estate operator in this section, who donated the ground for the civic feature. It was dedicated to the use of University City. All the sewer and water mains have been built in this section.

Acquires Three Tracts on Teasdale

The Stuart-Price Company, composed of H. S. and B. J. Slavin, builders, recently purchased 1000 front feet on Teasdale avenue, between Greensfelder lane and Center drive, just south of Delmar boulevard, which was owned by Mrs. Remmert.

Slavin brothers have announced plans for 14 houses on the Teasdale frontage, to be built at a cost of $10,500 to $12,500 each, or a total of between $150,000 and $160,000, including the cost of the ground. Construction is to be started as

Continued on Page 2, Column 3.

WEATHERSTRIPS
When Winter Comes "DON'T HEAT THE OUTSIDE"
KUHLMANN
SELF-ADJUSTING WEATHERSTRIPS SAVES FUEL GIVES COMFORT
CALL FR. 6118 for Estimates

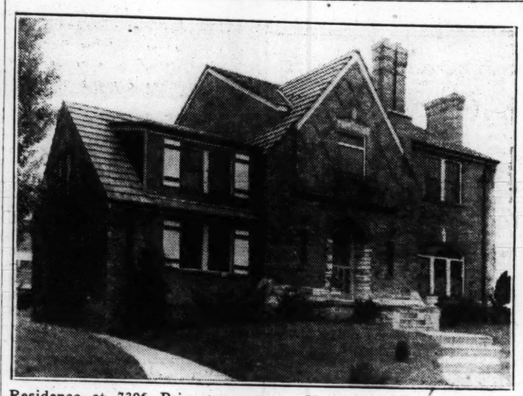
12-Day Wall Paper Sale
Complete Selections for All Rooms
10 Rolls Sidewall 15 Yds. Border — — — — 60c
Was 30c per roll — — — now 10c Per Roll
36 Inch Washable Craftex, Washable Wax and Varnish Tile. Patterns for Bath Rooms and Kitchens. Was 30c — — — — now 10c Per Roll
All Patterns Sold, With or Without Borders
FREE 2 Lbs. Paste With All Orders of $1.50 or Over
Western Wallpaper
804 N. Broadway

SPECIAL SALE of SHADES... 39¢
Made to order, cloth opaque; 38 inches by 6 feet or smaller. All colors. Bring roller, save time. Other sizes in proportion. We call for and deliver.
5596 Easton RO. 0609
Cleaning and Repairing—Open Till 9 PM.
Free Estimates ● Mail Orders Filled

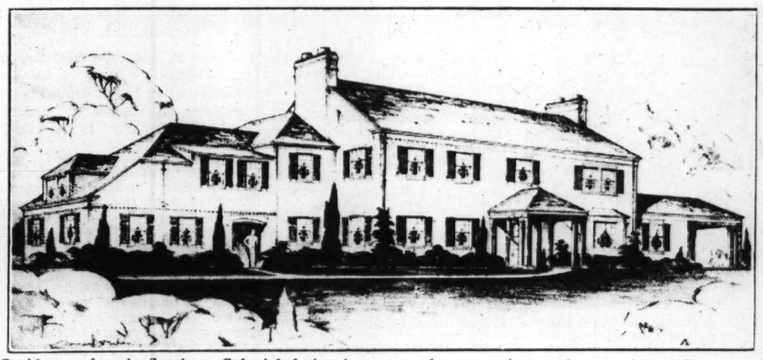
FURNACES
When your furnace is unsatisfactory call
Established 1884
GRUENDLER
Heating & Sheet Metal Co.
CEntral 1444 — No Inspection Charge — 1018 CASS AVE.
FURNACES INSTALLED
ALL MAKES REPAIRED

STOKERS
Clean—Safe—Automatic—Heat With Coal!
KOL-MASTER
SOLVES THE BURNING QUESTION!
Sold-Serviced-Guaranteed By 64-Year-Old House
Demonstration Daily 2928 12th St. (Opp. City Hall) Free Parking
"FORSHAW" OF ST. LOUIS
CH. 2042
Surveys-Estimates Without Obligation

Residences Recently Acquired; Two Under Construction



Residence at 7306 Princeton avenue, University City, bought by Edward C. Miller through the Glick Real Estate Co.



Residence of early Southern Colonial design in course of construction on the east side of Geyer road between Clayton and the Manchester roads for Mr. and Mrs. Gilbert Strelinger. William P. McMahon & Sons, architects. The 16½-acre site was acquired through Edward L. Bakewell. It is just north of Huntleigh Village.

LEPPERT-ROOS TAKES BUILDING AT 919 LOCUST

Fur Company Leases 4-Story Structure for 10 Years, and Will Occupy It Next Feb. 1.

The Leppert-Roos Fur Co., of which A. G. Solari is president, has acquired a 10-year lease on the four-story building at 919 Locust street. Possession of the new quarters is to be taken Feb. 1, 1936.

The building is owned by the Waldheim Realty & Investment Co., a holding company of Aaron Waldheim. Negotiations for the lease were conducted by the Breitt & Naumer Realty Co., representing both interests. The rental involved was not disclosed.

Established in 1867, the Leppert-Roos Co. is one of the best known fur houses in the retail field in St. Louis. It has occupied quarters at 809 Washington avenue for the last 20 years, under a lease expiring in December. Prior to that it was located for 25 years at 512 Locust street.

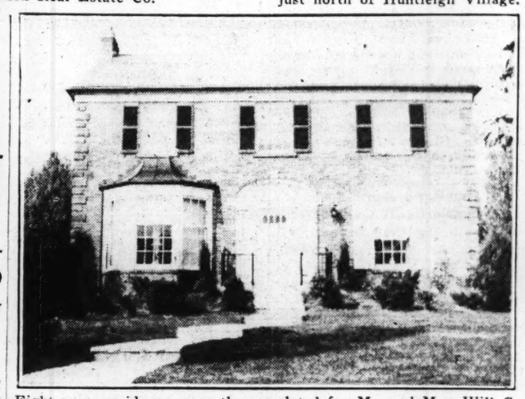
The building at 919 Locust street was sought as attractively situated for a retail fur store, with an exclusive women's patronage. It is opposite the Scruggs, Vandervoort & Barney department store, and is just west of the Board of Education building at the northwest corner of Ninth and Locust streets, the first floor of which was recently remodeled and subdivided for stores.

The new building is to be remodeled and equipped at a large outlay. A cold storage unit of the newest type is to be installed, together with complete storage facilities. The entire premises will be air conditioned. The exterior will be enhanced with a modern front of distinctive design.

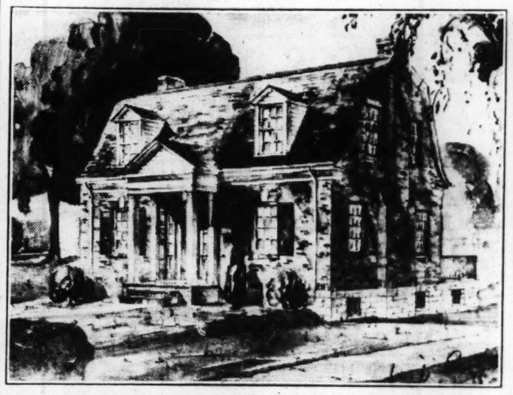
It was one of various buildings, including that at 916-18 Olive street, formerly occupied by Browning-King & Co., under consideration by the fur company which had been in the market for a new location several months. Nat Abrams, Inc., architects and builders, has been awarded the contract for the alterations and remodeling.

$53,000 LENT ON BUILDING ON UNION BOULEVARD

Edward K. Love & Co. has made a new loan of $53,000 to the Julia Investment Co., the holding company of the Stock-Peterman Furniture Co., on its modern three-story building at the southeast corner of Natural Bridge and Union boulevard, in the General Motors district. The building formerly carried a $100,000 loan. The papers were made to the Edward K. Love Realty Co., trustee for G. H. Dudley. The loan, was made for 10 years with amortized payments each year. The rate of interest is 5 per cent.



Eight-room residence, recently completed for Mr. and Mrs. Will C. Wissmath at 59 Broadview drive, Clayton. Best Building Company was the builder.



A Dutch Colonial residence being erected at 763 North Hanley road for C. V. Julian. Emil Royco, architect.

LEACOCK TO REMAIN AT 921 LOCUST STREET

The Leacock Sporting Goods Co. has negotiated a new long term lease on its present location, 921 Locust street. The company announced last summer that it would move to a new location. Inducements were made by the owner of the property, however, to keep the Leacock Company in the Locust street building, which it has occupied for the last 18 years.

Extensive alterations and modern improvements will be made in the Leacock building, including the installation of a new first floor front. There will be new windows, electric signs and an entirely new interior store arrangement is contemplated.

FOR ADDITIONAL REAL ESTATE NEWS SEE NEXT PAGE

BUY THAT FARM NOW!
The Federal Land Bank of St. Louis offers a wide selection of farms—priced to sell—in Missouri, Illinois and Arkansas; in a size you want; at a price you can pay.



160 acres, Montgomery County, Illinois, 2 miles to Ohlman; on a public road, 2 miles to State Highway No. 16; school and church at Ohlman; R. F. D. and telephone available; 8-room brick house, barn with basement, double crib with shed, poultry house; watered by wells; gray silt loam; lies gently rolling; 100 acres tillable, 60 acres pasture; $10,000.00.

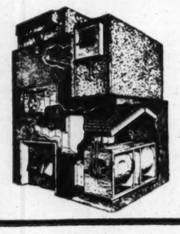
Our terms are ¼ cash, rest in a 5%, 20-year loan, with no trades. Write for free list of farms. Designate county in which you are interested, or see our representative in your territory.

THE FEDERAL LAND BANK OF ST. LOUIS
ST. LOUIS, MO.



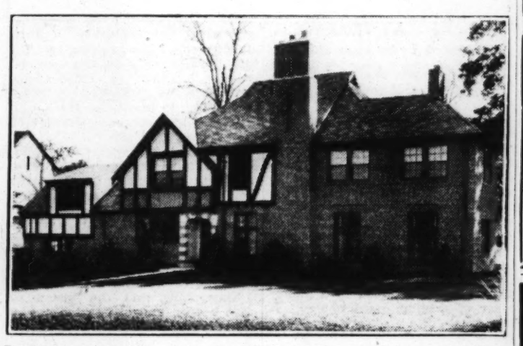
IPSCO SQUARE ENAMEL JACKETED BOILER
For Hot-Water, Steam, or Vapor Heating — — $64.80
MODERNIZE YOUR HOME UNDER THE F. H. A.
NO DOWN PAYMENT OR MORTGAGE
Pay In 1, 2 or 3 Years
Our Showroom Will Convince You! Send for Catalog
INDEPENDENT
1119 CHESTNUT

SANITAIRE
AIR CONDITIONER
. . . removes dirt from the air and secures year-'round comfort

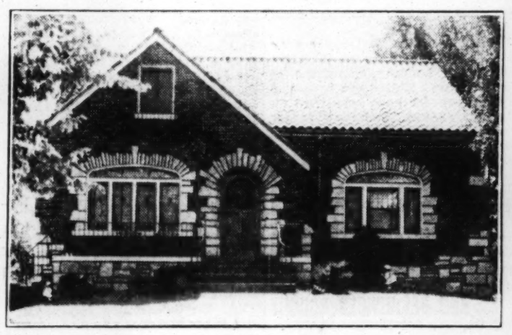


With Sanitaire you can equip your home with healthful air conditioning. Sanitaire gives quicker heating action and cleanses the air. Filters, through which air passes, remove dirt, germs and substances, and the Automatic Humidifier keeps air healthfully humidified.

Save Cleaning Expense!
You'll find that a Sanitaire unit will reduce your cleaning costs tremendously. You'll be amazed how free your home will be from dust. Investigate! Free Estimate.
STANDARD HEATING COMPANY
GR. 4549 — 1415 S. Compton



Residence recently completed at 55 Lake Forest, Clayton and Hanley roads, purchased by W. F. Nahlik through Dimmitt-Rickhoff-Bayer Real Estate Company. O. D. Williamson, builder.



Residence at 7226 Colgate avenue, University City, built for Edward M. Monahan, assistant trust officer of the Mercantile-Commerce Bank and Trust Company.

RESIDENCE ON GEYER ROAD FOR GILBERT STRELINGER

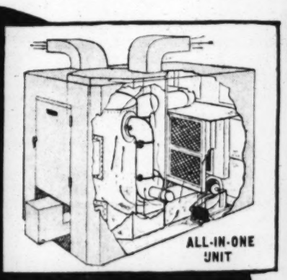
A residence in the early Southern Colonial design is being built for Gilbert P. Strelinger on 16 and one-half acres of land on the east side of Geyer road, just north of Huntleigh Village. The site was recently acquired through Edward L. Bakewell, realtor. The house will contain 11 rooms; 3 baths; ratskeller and garage accommodations. Wm. P. McMahon and Sons are the architects and the Construction Service Company are the contractors.

Furnaces Vacuum Cleaned, $1.50
SMOKE PIPES — REPAIRING
Furnaces Installed, Air Conditioning
LANCASTER FURNACE CO.
4145 Manchester NE. 0705

GENERAL INSURANCE — SURETY BONDS
FRED GEHNER
104-6-8 NORTH 4TH ST.
Telephone: CHestnut 8200 — Residence Phone: COlfax 1453, St. Louis, Mo.

The CONNECTICUT GENERAL LIFE INSURANCE COMPANY of Hartford, Conn.,
Announces the Appointment of
W. I. CHRISTOPHER & ASSOCIATES,
Incorporated
As their Mortgage Loan Correspondent for the City and County of St. Louis.

INVESTIGATE THIS YEAR-ROUND AIR CONDITIONER



ALL-IN-ONE UNIT

,Warms—Cools—Purifies—Humidifies—and Dehumidifies the Air—and Forces It to Every Room.

"HOME COMFORT"
Reg. U. S. Pat. Off.
Controlaire
Install this modern unit; which cares for every present and future need in air conditioning. Provides air that is comfortable and "fit to breathe." Summer and Winter. Automatic control. Forced air circulation to the farthest room of the most rambling house. Phone or write today.
SEE OUR EXHIBIT AT HOUSEHOLD AND STYLE SHOW
New Coliseum, Oct. 22-Nov. 3
"Home Comfort" Furnace & Mfg. Co.
FRanklin 1290 — 2901 Elliott Ave.

MADE LOAN CORRESPONDENT FOR INSURANCE COMPANY

W. I. Christopher & Associates, Incorporated, has been appointed mortgage loan correspondent in St. Louis for the Connecticut General Life Insurance Co. of Hartford, Conn. The organization, of which Christopher is the head, is one of the best known in the mortgage field in St. Louis.

MARY P. HANCOCK IDENTIFIED WITH LUPFER-ACKER, INC.

Mary P. Hancock, formerly with Mutual Benefit Life Insurance Co. of New Jersey, is now associated with Lupfer-Acker, Inc. She will specialize in the sale of homes.

BROADWAY BUILDINGS SOLD TO UNDISCLOSED PURCHASER

The building at the southwest corner of North Broadway and O'Fallon street, occupying a lot 67 by 118 feet, has been purchased by an undisclosed client of the Joseph F. Dickmann Real Estate Co. They comprise four stores.

REPAIR Your Furnace, Boiler or Stove Now!
Have Your Dealer or Repair Man Get the Necessary Parts From
A. G. BRAUER SUPPLY COMPANY
318 N. 3rd St. — CH. 0445

Venetian Blinds
now at economy prices—give smart appearance—last indefinitely. Sizes up to 34x52, installed.
$4.80
Window Shades, all kinds, made to order. Free estimates.
VICTOR SHADE CO.
CAbany 2368 — 6129 Page Ave.

20 YEAR LOANS
National Housing Act appraisers value your property. We lend you 80%. You pay us like rent. Monthly payment covers interest at 5%, taxes, insurance, and pays off entire loan in 20 years. Old or new homes, flats or 4-family apartments.
We also make FHA modernization loans and personal income loans. For details come to 2301 S. Kingshighway.
SOUTHWEST BANK

AFCO
Air Conditioning Heating System
A Sign of Distinction on Modern Well-Built Homes
When you see this sign before a new home you can be certain, even before you cross the threshold, that it has been expertly planned and constructed, with every modern comfort convenience provided for its owner.
Leading Architects and Builders who know and demand the best equipment obtainable, to assure dependable service specify "AFCO"—a sure guide for all home builders and those who are modernizing their homes to follow.
Modernize Now!
Start your home modernizing program with a new up-to-date "AFCO" Air-Conditioning System. It will give your home more livable and usable floor space plus the advantages of clean circulating Air and Automatic Operation. Ask for a FREE Estimate at Once.
AMERICAN FURNACE CO.
2719-31 Delmar Blvd.
Phone JE. 0934
OPEN EVENINGS

REAL ESTATE LOANS
We Will Consider Applications for Loans in St. Louis City and County.
BUILDING LOANS
For a Term of 3 to 20 Years at 5% Interest
HEMMELMANN-SPACKLER R. E. CO.
Approved Mortgagee Under Federal Housing Administration
Mortgage Loan Correspondent New York Life Insurance Co.
7TH AND CHESTNUT STS.

Deal Direct Lowest Interest Rates
We make real estate loans on: Residences, Apartments, Business Properties, New Construction. Also Federal Housing Loans.
Phone CEntral 1700
Mortgage Loan Division
GENERAL AMERICAN LIFE INSURANCE COMPANY
WALTER O. HEAD, PRESIDENT
1501 Locust St.

STOP YOUR FLUE TROUBLES with the VACUUM CHIMNEY TOP



The VACUUM CHIMNEY SAVES FUEL
Vacuum Chimney Tops can be purchased from authorized material and lumber yard dealers
GUARANTEED to increase draft and flue travel 25% to 50%. Helps prevent back drafts. Will help to eliminate smoke. IMPROVES COMBUSTION of all Heating Plants and Fire Places. DANGEROUS tin stacks and chimneys need not extend above roof. MONEY-BACK GUARANTEE. For information, demonstration and inspection call the following dealers. Write for descriptive circular.
See Display at Automatic Heat Show—918 Olive St.
Night and Holiday Service Number MUlberry 7450
F. W. Clemens Feed Co. — Missouri Steel & Wire Co.
Gravois at Cherokee — PR. 0195 - 1406 N. Broadway — CE. 2890
Compton Chimney Service Co. — Schwartz Material Co.
11 Blakemore Place — MU. 7450 7832 Manchester — MI. 1250
Hill-Behan Lbr. Co. — Fix Fuel & Material Co.
6500 Page Av. — PA. 1000 3836 Helen — EV. 2580
Forest Park Lbr. & Sup. Co., 6325 Clayton, Highland 0293
DEALERS—For sales plan communicate with the following distributors: Blackmer-Post Pipe Co., PRospect 2421. Laclede-Christy Clay Products Co., CHestnut 6800. St. Louis Brick Co., FRanklin 5500.
VACUUM CHIMNEY CORPORATION
4558 EASTON AVENUE — ROsedale 2005

An Unmatched Value
GARAGE
Will more han save its cost in a single Winter's protection to your car.
Don't confuse this garage with some of the cheap ones offered. This garage is constructed of first quality materials throughout and erected by expert workmen.
Get complete specifications. Easy payment terms arranged.



COMPLETE $125 ERECTED
FRanklin 0505
PERFECT CONSTRUCTION CO.
226 NORTH BOYLE

ACQUIRES BLOCK OF PLANT COMPANY NEAR FREE BRIDGE

Flour Mills at Main and Chouteau Bought by Corneli Seed Company — Main Structure Is Eight Stories.

The buildings of the Plant Flour Mills Co., occupying a square block, bounded by Chouteau avenue, Municipal Free Bridge, Main (First) street and Risley streets, have been purchased by the Corneli Seed Co. Bert H. Lang, vice-president of the First National Bank, handled the transaction. The reported purchase price was close to $125,000, which is conspicuously lower than the original cost of the buildings and site.

The main building of the group, eight stories in height, was built in 1918. It comprises 125,000 square feet of floor space, with a 350,000-bushel grain elevator, composed of a fireproof concrete section of 125,000-bushel capacity, and an ironclad crib frame elevator of 225,000-bushel capacity. It is of structural steel encased in concrete, with matt brick exterior and steel sash throughout. Construction is fireproof and of the highest type.

The premises is served by four Missouri Pacific spur tracks, with a capacity of 30 cars. Ideal truck loading and unloading facilities are provided by a 200-foot loading platform along Chouteau avenue, accessible without crossing the railroad tracks.

The buildings, which contain ample freight elevators and man lifts, will be equipped with the most modern seed-cleaning machinery.

The Corneli Seed Co. is included in the Chamber of Commerce's list of firms in business in St. Louis continually for more than 75 years. It constitutes a consolidation of three of the oldest seed firms in this part of the country—Plant Seed Co., D. I. Bushnell & Co. and Schisler-Corneli Seed Co. Clifford Corneli is chairman of the board.

The Corneli Seed Co. now has its main office and cleaning plant in a five-story building at 230 Biddle street. A cleaning plant and warehouse are also in operation at 715 South Main street. The office and shipping department will be moved to the Chouteau avenue location about Jan. 1, 1936. Eventually all the operations of the concern will be centered at the new location, it was announced.

The business of the firm consists of growing, cleaning and distributing at wholesale all kinds of farm and garden seeds. It maintains growing stations for garden seeds in Michigan, Idaho and in several Western states and buying stations for field seeds in different sections of the Middle West.

The Plant Flour Mills Co. is the successor to the former Geo. P. Plant Milling Co., established in the latter part of the previous century. Frank Kell of Wichita Falls, Tex., is president of the Plant Flour Mills Co., which acquired title to the properties six years ago. Flour milling, however, was discontinued in the plant in 1931. It has since been used as a warehouse and the grain elevator for custom storage of grain.

Corneli Seed Co.'s general counsel, Neuhoff & Miller, handled the legal phase of the transaction.

The building is one of several real estate holdings on Locust street, acquired by Waldheim before the big uplift in prices on this part of the street.

Block Acquired by Seed Concern



Buildings of the Plant Mills Co. at Chouteau avenue and Main (First) street bought by the Corneli Seed Co. The site embraces an entire block. Bert H. Lang, vice-president of the First National Bank, conducted the negotiations.

FLATS AND HOUSES RECENTLY CONVEYED

The Mercantile-Commerce Bank & Trust Co. report the following sales: Nos. 3505-07 Shenandoah avenue, a four-family flat; 3501 Shenandoah avenue, a seven-room residence; 3528 Shenandoah avenue, a nine-room residence, all sold for the account of Edward F. W. Peters, Miss Henrietta Peters and Mrs. Bertha Peters Kipp. The buyer was represented by Gitt & Steinbaum Realty Co.; residence at 3843 Hartford street sold for Mrs. W. S. Uthoff of Oakland, Cal., to George E. Dierkes; an eight-room residence at 3427 Lawton avenue for William A. Brennan, and others to a client of Gitt & Steinbaum Realty Co.

RAY J. SCHRADER JOINS THE JOHN P. DOLAN COMPANY

The John P. Dolan Realty Co. has added Ray J. Schrader to its sales force. Schrader, formerly connected with one of the large downtown companies, has had wide experience in the real estate field. Howard Bergen, salesmanager of the John P. Dolan Realty Co., Inc., reports an active fall market exemplified in the sale of 10 pieces of property the past week.

Tract Placed on the Market.

William Rietz Jr. has placed on the market a 22-acre tract on Super-Highway 40. It is part of the original Von Schrader estate of 300 acres. It is adjacent to the Log Cabin and Bogey clubs, south of the Clayton road.

George J. Wanstrath Returns From Trip East.

Geo. J. Wanstrath has returned from a tour of the East, including Washington and New York. He attended the convention of realtors held in Atlantic City. He was accompanied by Mrs. Wanstrath.

LOAN CONCERN TO MOVE ITS WELLSTON OFFICE

Industrial Company Has Taken Ten-Year Lease on Building at 5928 Easton.

The Industrial Loan Co., affiliated with the Industrial Bank and Trust Co., Nov. 1, will move its Wellston office to a remodeled building at 5928 Easton avenue on which a 10-year lease has been taken. The concern has been located at 1486 Hodiamont avenue for the last 10 years.

Increased business and consequent need for larger quarters and more convenient parking facilities for customers prompted the move, according to Arthur Blumeyer, president of the parent organization. The new location provides triple the floor space. The personnel, headed by Frank Wilhelm, manager, will also be increased. A parking lot with 14,000 square feet is available in the rear of the premises for customers.

The property is owned by the PER Realty Co., represented in the negotiations for the lease by the Edward Glick Co. The Smith-Cook Construction Co. had the contract for building remodeling and fixture installation. The latest "friendly counter' type, with trimmings of marble and bronze, is the work of the St. Louis Bank Building and Equipment Co. A 10-year lease has been signed by the loan company.

SOUTH SIDE COMPANY REPORTS RECENT SALES

The Jolly Real Estate Arganization, 5713 Gravois avenue, reports sales as follows: 3129 Lemp avenue, corner single flat, from Louisa Sedelacek to Mary Nyga; 417 Fassen avenue, five-room brick bungalow, from Louis C. Vorderbrugge to Anthony G. Frazsler; 6482 Wanda avenue, five-room stucco bungalow, to Oscar S. Smith; 5456 Christy avenue, six-room cement bungalow, from Fred Smercina to August Young; 244 Baumann avenue, four-room frame bungalow, Rose Hebrank to August Hopmeier; 3706 O'Meara avenue, five-room brick bungalow, from Theodore Albrecht to Bernard L. Groepper; 2737 Allen avenue, five-room brick bungalow, from August Laurance to Patrick J. Walsh; 705 Bates avenue, brick single flat, from George Eller to Frank Koch; 6412 Blow street, five-room brick bungalow, from Mary Neidenback to Raymond Mesch; 4613 Steffens avenue, five-room frame bungalow, to Bernerd Konersman, 3546 Nebraka avenue, brick single flat, from Charles Raeder to Erwin Hagemann; 4669 Alaska avenue, five-room brick bungalow, to Quen P. Rosenfeld; 3923 Delor street, new four-room frame bungalow, from Alois Bruckmeier to Arthur N. Yates; 4061 Oleatha avenue, four-room brick bungalow, to Joseph J. Entelmann; 4537 Varrelman avenue, five-room brick cottage, from Frank Koch to Henry B. Bentrup; 4660 Adkins avenue, five-room frame bungalow, from Raymond Logsdon to Andrew Schweiss.

MOTOR COMPANY LEASES BUILDING ON WASHINGTON

The Central Chevrolet Co. has leased the building at 3114 and 3116 Washington avenue for an exclusive commercial truck sales and service room. It will be occupied by the company in addition to its three-story building at the northeast corner of Cardinal avenue and Locust street.

The Washington avenue building contains approximately 10,000 square feet of floor space and with high ceiling and drive doors.

H. W. Prehn, president of the Central Company stated that with this building the floor space used by his company will total 51,000 square feet.

The storeroom at 121 North Broadway in the Marion Roe Hotel Building was leased to Sye Bramoweth for the wholesale and retail sale of drug sundries and jewelry. The H. I. Clay Co. engaged in the sign business at 2815 Olive street, has entered into a new lease on the one-story building.

Arthur H. Fuldner, manager of the commercial leasing department of Oreon E. & R. G. Scott, represented all parties in negotiating the above leases.

BUILDERS BUY DELMAR TRACT AT 7800 WEST

Continued From Page One.

soon as Teasdale avenue, now being constructed of concrete, is completed.

The ground, which lies on both sides of Teasdale, has been subdivided with lots on the south side 60 by 200 feet, and on the north side, 60 by 145 feet. It is situated one block south of Delmar. Contracts have been let for the installation of water and sewer mains on Teasdale. Greensfelder lane from Teasdale to Delmar is also to be of concrete.

Greensfelder lane is a secluded private street occupied by a higher order of medium sized houses. It runs west from Warder avenue and south from Delmar.

The Teasdale avenue ground together with the frontage on both sides of Delmar boulevard, west of Warder, was purchased in September, 1931, by Mr. Remmert from M. B. Greensfelder.

This section of University City has been one of the most active centers in building operations in recent years. Thirty-five houses of a higher order have been built on Gannon avenue, between Warder and Gay avenues, since 1930. Several houses are now in course of construction in this block, one of the most outstanding in University City. Considerable construction also has taken place on Cornell and Stanford avenues in this section, and nearby on Warder and Donne avenues and Lafon place.

FARMS, ACRE TRACTS AND RESIDENCES BOUGHT

The Osterkamp-Havlicek Real Estate Co., 5421 Gravois avenue, reports the following recent sales: Nos. 14-16 Lynch street, a four-family flat, to Norman W. Wingate; three-acre tract improved with a modern bungalow, from George Kuntz to Harry C. Wittich; four river lots in Twin River Hills on Big River to R. M. Martin; two river lots in Big River Hills to W. M. Martin; 13 acres on Highway No. 61 for Frank Benson to Lewis O. Burkhardt; 12-family apartment on the northwest corner of Newstead and Swan to Fred H. McClellan; 50-acre farm near Troy, Mo., for Roy E. Maichel to Marcus Parsons; 5018 Minerva, six-room residence, for Dexter Thurber to G. W. Owen; 102-acre farm in St. Charles County to Mrs. Katie Rott; 88-acre farm near Hillsboro for Joseph Frazier and sister to E. F. Maze; 37 acres near Troy to M. and P. Fine; two lots, Richmond Heights, to a client, who will erect some new bungalows; two-acre tract on Sappington road to Mr. S. B. Livingston; single flat, 5429 Bates, for Dora Hufnagel, through Branner Realty Co.; six-room modern brick bungalow, 5305 Nottingham, to Edwin H. Maichel; 4353 Tholozan, being a four-room modern brick bungalow, to a client of the Francis Realty Co.; lot in Webster Groves for Monroe Stafford to Emmett O. Davis; a modern single flat, 6323 Louisiana, for John Fey; a corner lot, Hereford and Miami streets, for Louis Schmidt; five acres on Tesson road for Mrs. Ida M. Schuetz to John M. Doll; 80-acre farm near Dittmer for a client to Fred Marlow; 40-acre farm near Byrnesville to the M. & V. Hunting Club; 10-acre tract near Bonne Terre to Fred Listrom. These deals were all cash deals. Only two of them were exchange deals.

EDWARD L. BAKEWELL JR. JOINS FATHER'S REAL ESTATE FIRM

Edward L. Bakewell Jr. has become associated with his father, Edward L. Bakewell, realtor, with offices at 118 North Seventh street.

Bakewell Jr. was educated at the St. Louis University, where he is now attending night law school. He has made an extensive study of the different types of properties, especially with reference to values, in both the county and the city.

Edward L. Bakewell Sr. has been active in the real estate business for 26 years. He developed the Village of Huntleigh, an outstanding estate development on Lindbergh boulevard south of the Manchester road. He is loan correspondent of the Connecticut Mutual Life Insurance Co. in St. Louis. He has been instrumental in effecting many noteworthy transactions, involving both residential and investment properties, as well as tract holdings in the county.

PLANNING BEYOND CITY LMITS IS URGED

George C. Smith Advocates Step to Provide for Rural or Suburban Branch Plants.

In terms of where the wage jobs are, and where they are going, in terms of changing patterns of city growth, and in terms of change in the competitive advantage of old and new locations, there is plenty happening in the migration going on in American industries and the general movement for decentralization, much more than is generally realized, George C. Smith, St. Louis, assistant to the president, Missouri-Kansas-Texas lines, told the National Association of Real Estate Boards at its annual convention in Atlantic City last week.

Talking before the Association's Industrial Property Division, of which he is a past chairman, Smith, former director of the Industrial Bureau of the Industrial Club of St. Louis, urged the need for regional planning of metropolitan industrial areas far beyond the limits of the central city.

Suburban Branch Plants.

The tendency toward establishing rural or suburban branch plants seems to be growing rapidly. But factory workers, for various reasons, continue to crowd themselves into the central cities. There is lacking in most localities any organized allocation or planning of the region's land area.

"It is not pleasing to contemplate that, in the future, our suburbs will be a mixture of gentlemen's estates and factory sites and that our cities will be more and more crowded with factory workers and the unemployed," Mr. Smith said. "Yet those are the real trends of the times and we are doing little or nothing about it.

"City plans, and the vision of civic bodies, must be widened well beyond the city's actual boundary lines if well planned industrial subdivisions, now readily possible, are to come into being."

Conversely, Smith emphasized that because of the development of economical short haul motor truck transportation, well-planned industrial subdivisions, where city congestion and high tax rates can be avoided by both the industry and its employes, but still retalning the advantages of proximity to raw or semi-finished materials, packages and other accessories, markets and labor reservoirs, are within the realm of possibility near most of our large cities.

Cites French Action.

"So long as we remain relatively free from national industrial regimentation, it is not likely that any national supervision over industrial location will occur, although some pressures are being exerted through industrial housing projects, the TVA, the Subsistence Homesteads and other agencies of our Government. Only in time of war, however, will our Federal Government have much to say about where industry may locate.

"In France, industrial concentration at Paris has become a military menace to such an extent that subsidies are now being offered to industry to encourage their movement out of Paris to outlying and more easily protected provinces and migration, particularly to Southern France and Brittany has already set in," Mr. Smith said. "Lower tax and labor costs are also an inducement. During the World War our own War Industries Board exercised certain authority and control over the location of industries producing military supplies and equipment, in order to avoid the military risks of further concentration of industrial production and possible congestion of transporation facilities."

NRA, Smith said, through failure to recognize natural differences in real wages by the imposition of only slight or no variations in minimum wage scale as between the large city and its smaller competitor, imposed serious restriction on the tendency of industry to establish rural or suburban branch plants.

LOS ANGELES COMPANY TO ESTABLISH BRANCH HERE

The Purex Corporation, with its main plant in Los Angeles, Cal., will establish a branch plant at 4999 Fyler avenue, in St. Louis.

The new plant will be installed in a modern one story building, containing 10,000 square feet of floor space. The building has been taken under a lease. The premises include vacant ground, served by the Missouri Pacific Railroad. The officers of this company contacted the St. Louis Chamber of Commerce and obtained information concerning raw materials and other facilities, pertaining to the manufacture of their products.

The lease was negotiated by Eugene L. Wehmeyer, manager of the Industrial Department of the Breitt and Naumer Realty Company. Mr. Wehmeyer represented both parties in the transaction.

ASTRUP COMPANY TO OCCUPY LOCUST STREET BUILDING

The Astrup Co., manufacturer of awning hardware, has leased the two-story brick building at 1908 Locust street for branch quarters. The main office of the Astrup Co. is in Cleveland, with branches in New York, Miami and California. The concern alsi is distributer of cotton duck and cotton rope. O. L. Kuhs, formerly salesmanager for Wenzel Tent & Duck Co. of St. Louis, will manage the St. Louis branch. The Union Electric Light & Power Co. was the lessor, the Elmer E. Kuhs of A. Jay Kuhs Co. represented the Astrup Co.

DICKMANN COMPANY TAKES NEW QUARTERS

Realty Concern Leases Building at 804 Chestnut, Formerly Occupied by Franciscus Co.

Joseph F. Dickmann Real Estate Co. acquired a long lease on the building at 804 Chestnut street, owned by Mrs. James M. Franciscus. Possession is to be taken Dec. 1.

The concern will occupy the entire building as its offices. An ornate two-story structure ,the building gwas built by the Franciscus Realty Co., which occupied it until the company was dissolved several years ago.

The Dickmann company was launched in 1905 by the late Joeph F. Dickmann, once Sheriff of St. Louis, in quarters at 722 Chestnut street. Five years later the company moved to larger offices at 19 North Eighth street. It has occupied ground-floor quarters, consisting of two storerooms, at 623 Chestnu tstreet, for the last 20 years.

Otto F. Dickmann is president of the company, he having succeeded in this capacity his brother, Bernard F. Dickmann, who resigned as its head when he was elected Mayor of St. Louis in 1933. The latter had been actively identified with the concern from its inception. The concern is one of the best known in the local real estate field. It maintains a branch office at 3115 South Grand boulevard, in the Joseph F. Dickmann Building.

Seven-Room House Sold.

Blumenfeld Realty Co., 624 North and South road (at Delmar), reports the sale of a seven-room residence at 6145 Gambleton avenue to Lacy and Mary Lucille Childs for Mrs. Cora M. Femmer.

Blumenfeld also reports the following leases: 2705 Kienlen avenue, filling station to Super Gasoline & Oil Co. for a client of the office; Robert and Ellen Smith for Clyde and Edna Heath.

APARTMENTS

APARTMENTS FOR RENT

Central

$20 JUST SOUTH OF SITE OF NEW JEFFERSON MEMORIAL
303 Cedar st.; several choice modern 4-room efficiency apartments; large living room with in-a-dor bed; dinette and kitchen with cabinets; gas stove, ice box, bath, heat, hot water; janitor service. Keys at Apt. 11, or office CRUNDEN-MARTIN, 2d and Gratiot.

North

ANDERSON, 4415 — Second floor west; beautiful 4-room flat; modern; tile bath, hardwood floors; rent $25. JACK DUBINSKY R. E., CH. 9073

WARNE, 4225—Corner Green Lea; four rooms, heat, light, gas, refrigeration; opuen for inspection; rent $47.50. ANDERSON-STOCKE-BUERMANN.

Northwest

CLARA, 3316—Apt. 1; 4-room efficiency; heat and janitor service; $25. Keency-Toelle, 5506 Nat. Bridge. MU. 7370

FLORISSANT, 6212A W.—Just east of Goodfellow; attractive 4 rooms, bath, garage; heat and hot water furnished; janitor service; $32.50. See janitor or call JEfferson 6520.

KINGSHIGHWAY, 2305 N.—5-room efficiency; heat, gas and janitor service. Open. WANSTRATH, 715 Chestnut. CE. 2940.

NATURAL BRIDGE, 7064—Beautiful 5 rooms, sunroom; paneled walls, tile bath.

NORTHLAND, 5141—5-room efficiency; hardwood floors, tile bath, garage; $30.

PALM, 5107—5-room efficiency, double exposure; refrigeration; heat; low rental. See manager or LICHTENSTEIN, ESTATE, 2944 Locust. JE. 6310.

PALM, 5232—5-room efficiency; steam heat and garage.

CHOICE APTS.—5380-86 WABADA 4 and 5 room efficiencies; Frigidaire, gas stove; good condition; $33 and $38.50. KORTE, 7171/2 CHESTNUT. MA. 4258.

South

ALEXANDER, 3865—Near Keokuk, living room, large kitchen, 2 bedrooms, stove, refrigerator, bed. LA. 4245.

GROVER CLEVELAND APARTMENTS 3521-27 BINGHAM AV.
(4300 south, 1/2 block east of Grand)
4-5 room efficiency, Murphy bed, heat, refrigerator, janitor, caretaker on premises. FEDERER, 3610 GRAVOIS. PR. 1519.

CASTLEMAN, 3616—Elegant; modern 6-room apartment; 3 bedrooms; Frigidaire.

CHIPPEWA, 3525 (at Grand bl.)—Attractive 4 modern rooms; heat, light, refrigeration, bed and gas stove furnished; $45. Adults. GROEBL-SENNIGER.

COMPTON, 3216 S.—4-room apartment; very modern; convenient; bus, school.

To rent a room or find a boarding place, consult the Want Ad Pages.

APARTMENTS FOR RENT—South



Here Is Another Reason Why the HOTEL SAUM APARTMENTS is called the aristocrat of the South Side. All apartments have been fitted with new 1935 model Frigidaire Refrigerators.
Why not you enjoy the many improvements. Cafe and Garage Service.
YOUR INSPECTION IS INVITED.
1907-19 S. GRAND BL.
Opposite Reservoir Park

COMPTON, 2021 S.—1 apartment left; 5 rooms, heat, janitor service; refrigeration; very reasonable. E. L. BAKEWELL, CH. 5555.

DE TONTY, 3968—5 rooms, bath; refrigerator; $40. GROEBL-SENNIGER.

ROOSEVELT APTS.
3941 S. Grand; lovely efficiency apartment; modern conveniences; reasonable.

3653 SO. GRAND
3-ROOM EFFICIENCY
BEDROOM EFFICIENCY, ALSO BEDROOM, LIVING ROOM DINETTE AND KITCHENETTE.
LIGHT, HEAT, GAS AND REFRIGERATION INCLUDED. GARAGE IN BUILDING. MANAGER, PROS. 0085.

GRAND, 2608 S. — Efficiency and bedroom apartments; $35 up; gas, electric, refrigeration; also furnished efficiency; heated garage. See janitor.

HUMPHREY, 3635—1/2 block west Grand; 6 rooms, refrigeration. CA. 7044J.

HYDRAULIC, 4042 — No. 102; 3 nice rooms; heat; $28.50. SEE MANAGER TODAY.

ITASKA, 3561—No. 202; 3 rooms; heat, refrigeration, janitor service, gas, electric; $35. SEE TODAY.

LA GRAND APARTMENTS
3548 Lafayette; 3-4 room efficiencies; light, heat, gas furnished.

LAFAYETTE, 3017—2d floor 6 rooms; 3 bedrooms; refrigeration; $57.50. See today. Main 1858.

LAFAYETTE, 3806—3d fl., 5 rooms and sunroom; heat, janitor service; $40.

MORRIS AACH R. CO., 826 CHESTNUT.

LAWRENCE, 1719—3 rooms, efficiency, includes electric, gas, refrigeration, gas stove; direct line to town; adults; $35. See manager. GROEBL-SENNIGER.

MAGNOLIA, 3055—Tower Grove Park; second floor, third floor; 5 rooms, sunroom, electric refrigeration, gas stove; rent $45, $50. Adults. GROEBL-SENNIGER.

MAGNOLIA, 4101—Desirable 5 large rooms; across from park.

OREGON, 4256—3 large rooms; refrigeration; furnace; janitor. FL. 0885.

OSAGE, 3527 — 4-room apartment with bedroom and Murphy in living room; range, Frigidaire, heat; electric and gas furnished; rent $42.50. Mgr. on prem. JACK DUBINSKY, Chestnut 9073.

MARLOWE, 3d floor; 3 rooms, light, gas, heat, refrigeration; 39th and McRee.

ADLON APARTMENTS
3438 Russell Blvd.
PRospect 6300
10-Story Fireproof Building South St. Louis' Ultra-Exclusive Apartments.
Affording the Desired Atmosphere of Dignity and Refinement at Moderate Rentals; 4-Room Apartment; 6 Rooms, with Full-Size Dining Rooms and 2 Baths.

SHAW, 4157—5 rooms, heat, refrigeration, janitor; reasonable. GR. 0516.

SPRING, 1642—4 rooms; Murphy bed; Frigidaire; janitor service.

THERESA, 1646 S.—4 large rooms and in-a-dor bed; near Lafayette and Grand avs., heat, etc. HENRY HIEMENZ R. CO. CH. 8452.

THIRTY-NINTH, 2003 S.—7-room modern apartment; 2 baths, heat, refrigeration. MULLIN-WALTERS R. E., Main 1626.

THURMAN, 2161—5 rooms; excellent; parlor, refrigeration; owner, RE. 4036.

WILMINGTON, 3819—Holly Hills; 4 rooms, open for inspection. RI. 2587R.

Southwest

4984 CHIPPEWA
Delightful efficiency and bedroom apartments; rent $37.50 and up; gas, electric and refrigeration furnished; please see manager.

CHIPPEWA, 5001 — 3 rooms, rollaway bed, steam heat, outside janitor, $22.50.

Steam-heated apartment, $35; only one available in this building; the finest in S. W. St. Louis. Living room with in-a-dor bed; dinette kitchenette, dressing room and bath. Gas stove, electric refrigeration; very little furnishings required. Marble entrance halls. FL. 1311. Harry Newman, Inc., 4301 S. Kingshighway.

OLEATHA, 4965—5 rooms, 1st floor, with lite shower, new range, Kelvinator; open porches, heat, janitor, garage; $40.

SOUTHWEST, 5241—5 rooms, heat, refrigerator; all conveniences; garage.

BULPHURE, 2159—5 rooms; modern; hot air heat; Frigidaire, heat; electric and gas furnished; rent $42.50. Mgr. on prem. JACK DUBINSKY, Chestnut 9073.

WINONA, 4931—4 rooms, tile bath, stove, refrigeration, range, heat, janitor, $40. FL. 2983.

LOANS ON REAL ESTATE

HOME LOANS
HAVE YOU A DEED OF TRUST COMING DUE?
INVESTIGATE OUR LOW COST, SMALL MONTHLY PAYMENT PLAN
PUBLIC SERVICE SAVINGS AND LOAN ASSOCIATION
3901 PARK AVE. GRand 6668

WE OFFER
Lowest current interest rates and long term loans with many attractive new plans on
Choice Residential Properties
Retail Stores in Established Sub-Centers
Modern Apartment Properties
Downtown Business, Office Buildings, Etc.
Loans for 5 — 10 — 15 and 20 years, payable monthly, quarterly, or semi-annually, at option of borrower.
NO DELAY—NO RED TAPE—LOWEST INITIAL CHARGES
W. I. CHRISTOPHER & ASSOCIATES, Incorporated
Mortgage Loan Correspondents
CONNECTICUT GENERAL LIFE INSURANCE COMPANY of Hartford, Conn.
Suite 819, 506 Olive St. GArfield 4022

FINANCIAL

DEEDS OF TRUST FOR SALE
LOAN BUYERS
We have excellent loan on South Side property. Various amounts. All well secured. See us.
FEDERER 2610 GRAVOIS PRospect 1519

TWO fine loans $1000 each, 6 per cent first deeds maturing in about 1 year. Box O-404, Post-Dispatch.

BUY first deeds of trust, yield 6 per cent. CHARLES W. YOUNG, 4 N. 8th. MA. 2258. MA. 2259.

$400 SECOND deed of trust on good county property, first deed secured by Government. Box A-337, Post-Dispatch.

$900 FIRST DEED on 2-family brick; colored. APEX RLTY. CO., MA. 4800.

LOANS ON REAL ESTATE

SEE US for Loans on Residences, Apts., Hotels in any amount
NO RED TAPE
5-10-15 years
Low Interest Rate
We Also Make New Construction Loans
J. R. VAN RAALTE MORTGAGE CO.
396 Arcade Bldg. MAin 3120

Home LOANS
USE THIS NEW PLAN OF HOME REFINANCING
Write or Call for Free Booklet
ROOSEVELT FEDERAL SAVINGS & LOAN ASSOCIATION
3607 N. BROADWAY

F.H.A. LOANS
Home Loans
LOWEST rates—prompt and courteous service. Any plan, see me personally.
HARRY NEWMAN
4301 South Kingshighway, FLanders 1313

5-6% FIRST DEEDS
GANNON-FRANKE REALTY CO., Inc.
1008 Chestnut St. CH. 1332

PLENTY of money to loan, on good county real estate, 3 or 5 years, or monthly pay—10 years. Low rates, quick answer. FRANKLYN E. MEYER CO., 6657 ENRIGHT AV. PA. 3390.

SEE US for loans from $500 to $5000 at lowest rates. EV. 7067. C. E. LUND RLTY. CO., 3014 UNION.

WE MAKE first deeds of trust; plenty of funds available; see us first. A. K. FEINBERG, 2914 Union. EV. 4900.

MONEY TO LOAN—Choice county improved property. THEO. R. APPEL, RE. 0160.

FEDERAL SAVINGS AND LOAN
LOANS ON HOMES
Repaid by Monthly Payments that include Principal, Interest and Taxes.
No Commission or Renewals.
TERMS: From 5 to 20 Years
Privilege to Prepay
LAFAYETTE FEDERAL SAVINGS & LOAN ASSN.
MAin 2813-14 615 Chestnut

MONEY TO LOAN
ANY SUM
Low Interest and Reasonable Charges.
EDWARD L. BAKEWELL
118 N. 7th Street
CHestnut 5555.

MONEY 4 1/2% TO 5%
LOANED $94,275 LAST WEEK.
To loan in any amount on real estate; no delay; can arrange to pay back whole or part at any interest period.
Be Sure to Get Our Prices
If You Desire a Loan
EDW. K. LOVE REALTY CO
MA. 1207. 704 Chestnut. GA. 0776

MONEY "SEE US"
CHRISTIAN BRINKOP REAL ESTATE CO
3621 S. Grand LAc. 3040

We Have Plenty of Cash
We Need Plenty of Loans
Quick Results Guaranteed
H. A. O'ROURKE, INC.
5471 GRAVOIS. RI. 4310.

MONEY TO LOAN
ON CITY AND COUNTY REAL ESTATE
For Quick Answers Call
STRODTMAN & STRODTMAN
3607 N. Broadway CEn. 8710

INTEREST RATE ONLY 5%
On bungalow or flat; can have either 3 or 5 year terms, or monthly payment plan; private parties only. LA. 6648.

5% LOANS YECKEL-EARICKSON & CO.

5 PER CENT MONEY
$1000 to $5000, on modern bungalows, residences or flats.
JOST R. CO., 113 N. 10th. CH. 2575.

MONEY TO LOAN
WE MAKE first deeds of trust; plenty of funds available; see us first.
A. K. FEINBERG, 2914 Union. EV. 4900.
10-YEAR LOANS AT 5% ON MODERN FLATS AND HOMES.
GROEBL-SENNIGER CO. FO. 3133.



MONEY TO LOAN
In any amount on City and County Real Estate. If you need money or your loan is coming due, see me at once. I give all applications my personal and prompt attention. No delays.
IF YOU HAVE MONEY TO INVEST and are interested in safe first deeds of trust, call or write for my large list of loans; papers ready for delivery. Also have all kinds of property for sale
GEO. J. WANSTRATH
CE. 2940 715 Chestnut EV. 3295
Located in My Own Office Bldg.

ANSWER IN TWO HOURS
FASTEST, CHEAPEST LENDERS IN CITY—MAKE US PROVE IT
$1000 TO $20,000.
4 3/4% to 5 1/4 per cent. Come direct; no slow corporation methods; old, reliable realtor; established 44 years.
JOHN A. WATKINS CO., 722 Chestnut.

MONEY TO LOAN
In sums to suit on St. Louis and St. Louis County real estate in good locations. Building loans solicited.
M. A. RUST & SONS REALTY CO.
MAin 4551. 816 CHESTNUT ST.

WE ARE IN THE MARKET TO MAKE LOANS ON MODERN APARTMENT PROPERTIES OF $15,000 AND UP. LONG TERM LOANS, ATTRACTIVE PLANS & LOW COSTS.
W. I. CHRISTOPHER & Associates, Inc.
506 Olive St. GArfield 4022

WM. KEANE, JR., INC.
REAL ESTATE LOANS
Quick Answer—City or County.
213 Wainwright Bldg. CHest. 6746.

LOANS WANTED
CURRENT RATES
CARL G. STIFEL R. E. CO.
CE. 4770 CA. 6000
HOME LOANS OUR SPECIALTY
LONG TIME TO PAY
American Home B. & L. Assn.
Louis F. Yeckel, President
3542 Gravois East of Grand

WILL loan from $1500 to $3000 on good city or county real estate. Box O-405, Post-Dispatch.

HAVE PLENTY MONEY AVAILABLE FOR FIRST DEEDS OF TRUST.
HENRY H. HAFFNER R. CO. RO. 9706.

MONEY TO LOAN—On Second mortgages; also firsts; no agents. Box H-164, P.-D.

HAVE money to loan on property; 5 per cent. Box O-269, Post-Dispatch.

$500 to $5000 to loan on improved real estate. Box O-402, Post-Dispatch.

HAVE up to $15,000 to loan on good first mortgages. Box G-269, Post-Dispatch.

MONEY TO LOAN—In amounts to suit. Keency-Toelle, 5506 Nat. Bridge. MU. 7370

LONG TERM LOW INTEREST LOANS ON HOMES NO DELAY
Monthly Payments include interest, principal, taxes and insurance.
St. Louis Bldg. & Loan Assn.
JOHN C. HALL, Pres. 209 N. 8th

MONEY TO LOAN—Any amount of trust funds at 5 and 5 1/2 per cent interest on real estate security; small charge; privilege of repaying given if desired; must be first deed of trust; some description of property necessary. Box K-13, P.-D.

MONEY TO LOAN.
Insurance funds, 5-year loans on real estate. WILLIAM-WALTERS REALTY CO., INC., 908 Chestnut. MAin 2636.

I WILL lend 5 per cent money for 3 or 5 years to private parties on homes, flats and apartments; give complete description. Box D-161, Post-Dispatch.

I HAVE MONEY TO LOAN ON REAL ESTATE; PROMPT ANSWER. BOX H-316, POST-DISPATCH.

$1000 TO $5000 on improved property; 5%. BEN C. FINKE, 206 Title Guar. Bldg.

MONEY WANTED
GOOD DEEDS
WE HAVE NEVER foreclosed. Ask for list of choice 6% deeds. Papers now ready. Harry Newman, Inc., 4301 S. Kingshighway.

FIRST DEED TRUST—New residence, rooms, 3 baths, 2-car garage, bathskalite, gas heat, air conditioned, corner lot, 129x145. JONES BROTHERS R. CO., Arcade Bldg. CH. 8037. PA. 5660R.

PRIVATE party wants $6000, first deed of trust by Nov. 30, 1935, on double flat; A1 condition; 1935 taxes paid. Box H-348, Post-Dispatch.

WILL sell $2000 first deed on modern West End brick residence; 6 per cent interest; no commission. Box O-227, Post-Dispatch.

WANT $2000 on first deed on 9-room brick residence, 43rx Newcomb bl. BEN C. FINKE, 206 Title Guar. Bldg.

HAVE $2250 first deed on 4 and 5 room flat; west end; loan 6 per cent. Box O-312, Post-Dispatch.

WANTED to borrow $2200 on double flat, property 3 times the value. Owner, 3729 N. Twentieth.

FIRST deed of trust, $400, $450, $600, $4000, $4500, $8500, $16,000, 6 per. MECKEL REALTY CO., 305 Buder Bldg.

$5000 Wtd.—On Grand av. corner; improved; new; no commission. Thomas, 3542 Neosha.

$800 ON single flat, South Side, and $10 on 5-room cottage Wellston; both security. Box O-290, Post-Dispatch.

$1500 wanted on 1st D-T on brick res., from private party; 2 to 1 security. No commission. Box O-331, P.-D.

$12,500 FIRST—Security, 60 feet Washington bl., 200 feet from Grand bl. Box G-201, Post-Dispatch.

$2800 Wtd.—At 6 per cent, from private party on South Side flat; cost $7500. GR. 4897.

$2000 WANTED—Second deed of trust, 4-family flat; good investment. HI. 1453. Box H-231, Post-Dispatch.

WANT TO SELL $1500 first loan on 4 and 4 single, South Side; 6 per cent. Box O-369, Post-Dispatch.

WILL pay 5 pct. for $3000 on single flat, west, worth $7500; no commission. Box G-262, Post-Dispatch.

$12,000 on South Side business property. Box H-347, Post-Dispatch.

MONEY Wtd.—$1500 on valuable corner; all improvements. Box G-235, Post-Dispatch.

WANT $9000 loan on fine double flat, South St. Louis. Box O-301, Post-Dispatch.

WANTS $2500 loan on single flat; South St. Louis; A1 security. Box O-304, P.-D.

$1500 Wtd.—On 5-room modern cottage, 4 years at 5 pct. Box H-395, Post-Dispatch.

WANT $30,000 loan on 12-family apartment; West End. Box O-129, Post-Dispatch.

MONEY Wtd.—$7500, loan on business property, worth double. Box O-23, P.-D.

MONEY TO LOAN
ON CITY AND COUNTY REAL ESTATE
STRODTMAN & STRODTMAN
3607 N. Broadway CEn. 8710

INTEREST RATE ONLY 5%
On bungalow or flat; can have either 3 or 5 year terms, or monthly payment plan; private parties only. LA. 6648.

5% LOANS YECKEL-EARICKSON & CO.

5 PER CENT MONEY
$1000 to $5000, on modern bungalows, residences or flats.
JOST R. CO., 113 N. 10th. CH. 2575.

MONEY TO LOAN
WE MAKE first deeds of trust; plenty of funds available; see us first.
A. K. FEINBERG, 2914 Union. EV. 4900.
10-YEAR LOANS AT 5% ON MODERN FLATS AND HOMES.
GROEBL-SENNIGER CO. FO. 3133.

APARTMENTS FOR RENT

You know that a home in
THE GREYST
has recognized positio
At 410 N. Newstead
7 rooms—3 baths
See Resident Manager o
M. H. RODEMYER & CO
109 N. 8th St. Back of every lease is Rodemyer

625 SKINKER BOULEVARD
Offers a
5-Room Apartment With 3 Exposures
This apartment has 5 master bedrooms; four with southern exposure, 4 baths, and one stall shower. All rooms are spacious with a maximum of sunshine and fresh air; ideally located on one of the higher floors.
Under Personal Supervision Agnes G. Sales.
CA. 3195

4515 Lindell Blvd.
A few beautiful one and two bedroom apartments still available.
PHONE ROSEDALE 4515

BY FRANCISCUS-MAGINN, Inc.
5327 PERSHING
SEVEN ROOMS — — — $70.00
5592 W

MENTS FOR RENT—South

Here Is Another Reason Why the

HOTEL

SAUM

APARTMENTS

is called the aristocrat of the South Side. All apartments have been fitted with new 1935 model Frigidaire Refrigerators.

Why not you enjoy the many improvements. Cafe and Garage Service.

YOUR INSPECTION IS INVITED

1907-19 S. GRAND BL.

Opposite Reservoir Park

nt left; 5 refrigera-
555.
th; refrig-
GER.

TS.
cy apart-
reasonable.

ALSO
INETTE
REFRIG-
AGE IN
S, 0085.

and bed-
s, electric,
efficiency;

est Grand;
0443.
; 3 nice
ANAGER

oms; heat,
gas, elec-

TS
fficiencies;

rooms; 3
0. See to-

rooms and
; $40.
NETTUT.
efficiency,
ation, gas
ults; $35.
GER.
Park; ser-
sunroom,
rent $45,
IGER.
5 large
s: refrig-
0885.
ment with
ing room;
e and gas
on prem.
9073.
light, gas,
McRee.

ADLON APARTMENTS
3438 Russell Blvd.
PRospect 6300
10-Story Fireproof Building
South St. Louis' Ultra-Exclusive Apartments.
Affording the Desired Atmosphere of Dignity and Refinement at Moderate Rentals; 4-Room Apartment; 6 Rooms, with Full-Size Dining Rooms and 2 Baths.

SHAW, 4157—5 rooms, heat, refrigeration, janitor; reasonable. GR. 0516.

SPRING, 1642—4 rooms; Murphy bed; Frigidaire; janitor service.

THERESA, 1648 S.—4 large rooms and in-a-dor bed; near Lafayette and Grand avs., heat, etc.
HENRY HIEMENZ R. CO., CH. 8452.

THIRTY-NINTH, 2003 S.—7-room modern apartment; 2 baths, heat, refrigeration.
MULLIN-WALTERS R. E., MAin 26..

THURMAN, 2161—5 rooms; excellent; sun parlor, refrigeration; owner, RE. 4030.

WILMINGTON, 3819—Holly Hills, 4 rooms, open for inspection, Ri. 2587W.

Southwest

4984 CHIPPEWA

Delightful efficiency and bedroom apartments; rent $37.50 and up; gas, electric and refrigeration furnished; please see manager.

CHIPPEWA, 5001 — 3 rooms, rollaway bed, steam heat, outside janitor, $22.50.

Steam-heated apartment, $35; only one available in this building; the finest in S. W. St. Louis. Living room with in-a-dor bed, dinette, kitchenette, dressing room and bath. Gas stove, electric refrigeration; very little furnishings required. Marble entrance halls. FI. 1315.
Harry Newman, Inc., 4301 S. Kingshighway

OLEATHA, 4965—5 rooms, 1st floor, vitrolite shower, new range, Kelvinator; two porches, heat, janitor, garage; $60.

SOUTHWEST, 5241—5 rooms, heat, refrigerator; all conveniences; garage.

SULPHUR, 2159—5 rooms; modern; hot-air heat; garage; hardwood floors; $30.
WENZLICK, CH. 6900.

WINONA, 4931—4 rooms, tile bath, shower, refrigeration, range, heat, janitor, $40
FL. 2983.

rates and long term loans with many attractive

ial Properties
Established Sub-Centers
ent Properties
ness, Office Buildings, Etc.
— 15 and 20 years, payable monthly,
mi-annually, at option of borrower.
TAPE—LOWEST INITIAL CHARGES
TOPHER & ASSOCIATES,
Incorporated
gage Loan Correspondents
ERAL LIFE INSURANCE COMPANY
of Hartford, Conn.
St. GArfield 4022

LONG TERM
LOW INTEREST
LOANS ON HOMES
NO DELAY
Monthly Payments include interest, principal, taxes and insurance.
St. Louis Bldg. & Loan Assn.
JOHN C. HALL, Pres. 209 N. 8th

MONEY TO LOAN—Any amount of trust funds at 5 and 5½ per cent interest on real estate security; small charge; privilege of repaying given if desired; must be first deed of trust; some description of property necessary. Box K-13, P.-D.

MONEY TO LOAN.
Insurance funds, 5-year loans on real estate. MULLIN-WALTERS REALTY CO., INC., 908 Chestnut. MAin 2636.

I WILL lend 5 per cent money for 3 or 5 years to private parties on homes, flats and apartments; give complete description. Box D-161, Post-Dispatch.

I HAVE MONEY TO LOAN ON REAL ESTATE; PROMPT ANSWER. BOX H-324, POST-DISPATCH.

$1000 TO $5000 on improved property; 5%
BEN C. FINKE, 206 Title Guar. Bldg.

MONEY WANTED
GOOD DEEDS
WE HAVE NEVER foreclosed. Ask for list of choice 6% deeds. Papers now ready.
Harry Newman, Inc., 4301 S. Kingshighway

FIRST DEED TRUST—New residence, 7 rooms, 3 baths, 2-car garage, rathskeller, gas heat, air conditioned, corner lot, 129x145. JONES BROTHERS R. CO., Arcade Bldg. CH. 8037. PA. 5660W.

PRIVATE party wants $6000, first deed of trust by Nov. 30, 1935, on double flat; A1 condition; 1935 taxes paid. B. H-348, Post-Dispatch.

WILL sell $2000 first deed on modern West End brick residence; 6 per cent interest; no commission. Box O-227, Post-Dispatch.

WANT $2000 on first deed on 9-room brick residence, 47xx Newcomb bl.
BEN C. FINKE, 206 Title Guar. Bldg.

HAVE $2250 first deed on 4 and 5 room flat; west end; loan 6 per cent. Box O-312, Post-Dispatch.

WANTED to borrow $2200 on double flat; property 3 times the value. Owner, 3729 N. Twentieth.

FIRST deed of trust, $400, $450, $500, $4000, $4500, $8500, $16,000, 6 pct.
MECKEL REALTY CO., 305 Buder Bldg.

$5000 Wtd.—On Grand av. corner; improved; new; no commission. Thomas, 3542 Neosha.

$800 ON single flat, South Side, and $10 on 5-room cottage Wellston; both rent, security. Box O-290, Post-Dispatch.

$1500 wanted on 1st D-T on brick res., from private party; 2 to 1 security. No commission. Box O-331, P.-D.

$12,500 FIRST—Security, 60 feet Washington bl., 200 feet from Grand bl. Box G-201, Post-Dispatch.

$2800 Wtd.—At 6 per cent, from private party on South Side flat; cost $7500. GR. 4897.

$2000 WANTED—Second deed of trust, 4-family flat; good investment. HI. 1453. Box H-231, Post-Dispatch.

WANT TO SELL $1500 first loan on 4 and 6 single, South Side; 6 per cent. Box O-369, Post-Dispatch.

WILL pay 5 pct. for $3000 on single flat, west, worth $7500; no commission. Box G-262, Post-Dispatch.

$12,000 on South Side business property, Box H-347, Post-Dispatch.

MONEY Wtd.—$1500 on valuable corner; all improvements. Box G-235, Post-Dispatch.

WANT $9000 loan on fine double flat; South St. Louis. Box O-301, Post-Dispatch.

WANTS $2500 loan on single flat; South St. Louis; A1 security. Box O-304, P.-D.

$1500 Wtd.—On 5-room modern cottage, 2 years at 5 pct. Box H-395, Post-Dispatch.

WANT $30,000 loan on 12-family apartment; West End. Box O-129, Post-Dispatch.

MONEY Wtd.—$7500, loan on business property, worth double. Box O-23, P.-D.

APARTMENTS FOR RENT—West

You know that a home in

THE GREYSTONE

has recognized position.

At 410 N. Newstead Av.

7 rooms—3 baths

See Resident Manager or

M. H. RODEMYER & COMPANY

109 N. 8th St. Back of every lease is Rodemyer Service MAin 4124



4515 Lindell Blvd.

A few beautiful one and two bedroom apartments still available.

PHONE ROSEDALE 4515

BY
FRANCISCUS-MAGINN, Inc.

5327 PERSHING
SEVEN ROOMS — — — — $70.00

5592 WATERMAN
SEVEN ROOMS — — — — $80.00
MAin 4407

UNFURNISHED & FURNISHED EFF.
Newly Decorated
Real Bargain
$32.50 UP
Everything Included
6305 CABANNE
Mgr.
LICHTENSTEIN ESTATE Inc.
2944 LOCUST JEF. 6310

5588 WATERMAN
Apartment, 9 rooms; 3 baths; will decorate to suit.
DUBINSKY REALTY CO., MAin 2757.

APARTMENTS—4 and 5 rooms; heat and hot water; $25 to $30. FO. 6834.

4915 ARGYLE PLACE
8 large rooms and 2 baths; 4 bedrooms; recessed, paneled and painted walls; attractive pastelle shades; abundant closet space; first floor suite; children's playground; open.
SANISTER R. E. CO., MAIN 0444.

BIG BARGAIN, NOW $41.
Next Bartmer, first floor, 5 rooms; exquisite condition; new refrigerator. Agent ready $30 to $35. GA. 7982. FO. 9545.

BARTMER, 5730—Eight rooms; garage.

7507 BUCKINGHAM
Beautifully arranged spacious rooms with 2 master bedrooms and handsome bath between; abundant closet space; kitchen and bath; breakfast room; will decorate to suit; garage space for 2 cars in basement; a fine location, just south of Wydown and Clayton car. A very choice apartment at reasonable rent.
FRANCIS-PERRY-RUTH, 110 N. 7th.

CABANNE AV., 5841—5 rooms, heat and electric refrigeration furnished; modern; will decorate to suit tenant.

CABANNE AND GOODFELLOW, N. E. corner—3 and 4 rom apartments; heat, janitor service, refrigeration, etc.; $37.50 to $47.50. Open.
ANDERSON-STOCKE-BUERMANN.

CABANNE, 5636—6 rooms, heat, refrigeration and janitor service.
R. PAUL SMITH, CH. 5290.

CABANNE, 5617—3-room efficiency; quiet neighborhood; rent reasonable.

CABANNE EASTON R. E. CO., FR. 0461.

CABANNE, 5666 — Lovely 7-room; tile bath; Bradley & Quinette. CH. 6528.

CHEAPEST IN CITY
$50 SPENT ON RECONDITIONING
5906 Cates; corner; 6 rooms, heat, hot water, refrigerator, janitor; $33; agent there Sunday, 2 to 5; real bargain.

ONLY two left; 5600 Cates av. and 829 Clara av., 5 and 4 rooms, newly decorated. See
A. T. TERRY, SON & CO.

CATES, 6063—East of Hodiamont av.; 5-room efficiencies; choice location and exposure; rent reasonable.
ROYAL BLDG. & RLTY. CO. CH. 3944.

CATES, 6401—7 rooms, craftex, ideal arrangement; low rent; worth seeing.

CATES, 6253—Second floor, 6 full rooms, 2 modern; reasonable.

Attention—Large Family
See 627 Clara—Lovely Apt.
JUST SOUTH OF DELMAR BL. YOU will find this southern-exposed apartment, 6 rooms, 2 baths, shower, electric refrigeration, linoleum on kitchen floor, new stove. Open for inspection.
EUGENE J. ALTHEIMER, WILLIAMS & CALMER, INC., 817 Chestnut st.

CLARA, 538—6 or 7 rooms; heat, refrigeration and janitor service.
GIRALDIN BROS. R. E., 813 Chestnut

CLARA, 775—5 rooms, 2 unusual porches, newly decorated and painted, new electric refrigeration, garage; attractive condition. Owner on premises today. Telephone CAb. 0601W.

CLARA, 758—6 large rooms, second floor; porch; attractive rental.
HAAS & ALT, GArfield 3101.

CLAYTON RD., 6322 (west of Skinker)—Attractive 5 rooms. G. E. refrigerator.

6631 CLEMENS
Room with Murphy bed; living room, dining room, kitchenette, breakfast room, tile bath; large bedroom; includes heat, hot water, electric refrigeration, gas stove, garage; janitor service; rent very reasonable. See janitor or call CE. 1084.

CLEMENS, 5672—7 rooms, sunroom; refrigerator; reduced to $50.

CROMWELL, 7519 (Moorlands)—4-room apartment; in 4-family building; new. SHAW & FRANCIS, INC. CH. 5055. Clayton and Hanley. CAbany 3150.

5512 DELMAR BLVD.
2, 3 or 4 room apartments; quiet, homelike, all in A condition; gas, electricity, Frigidaire furnished; moderately priced. Suggest that you inspect now. See resident manager or call
Jos. J. Abbott Realty Co. Chest. 8935

SEE TODAY
5518 Delmar, Apt. 404; 4-room efficiency; strictly modern; glazed walls; heat, gas stove and refrigerator furnished.
Down $60
2610 **DOLAN** REALTY CO INC

Tramore Castle
4525 Lindell Boulevard
Lindell Boulevard's Outstanding Value
4-5-6 Rooms—1 or 2 Baths
UNUSUALLY BEAUTIFUL APARTMENTS, LARGE BEDROOMS, WITH CEDAR CLOSETS, TILE BATH WITH SHOWER, EXCEPTIONAL LIVING ROOM AND RECEPTION HALL, JUNIOR DINING ROOM WITH TILED KITCHENETTE; MAID'S ROOM AND BATH.
THESE APARTMENTS ARE INDEED OUTSTANDING AND WILL APPEAL TO THE MOST DISCRIMINATING.
See Manager—FO. 2144

Warwick Court
5642 Kingsbury Blvd.
You will enjoy the convenience of location and arrangement of this 6 or 7 room apartment with 2 baths, overlooking lovely landscaped grounds.
Decorations will be carried out to suit your own individual taste.
Courteous service to suit the most discriminating; elevators at all hours to each apartment; inspection invited. Mrs. Parker, resident manager.
THE RALPH D'OENCH CO., JEfferson 3780.

712 BELT
7 rooms; sunporch; 2 baths; $70.00.
5554 DELMAR
6 rooms; sunporch; very attractive; $65.00.
Barngrove Realty Co.
112 N. 7TH ST. MAin 2185

BRANSCOME
Apartment Hotel
Overlooking Forest Park
Newly Decorated Efficiency and Bedroom Apartments for immediate Occupancy at Attractive Rentals.
Excellent Cuisine—200-Car Garage.
ROsedale 4000 5370 Pershing

THE RAYMUTH
484 LAKE AVE.
8 ROOMS — 3 BATHS
DIGNIFIED QUIET, EXCLUSIVE
FOREST 9333

5577 DELMAR $35
5-room apartment; steam heat, Frigidaire; also 4 and 6 rooms, reasonable.
MANAGER'S OFFICE, 5577 DELMAR.
DUBINSKY RLTY., 504 Wainwright Bldg.

THE TIVOLI, 6358 Delmar—Dainty little 3-room efficiencies; attractively decorated, elevators, $32.50.
Real Estate Management, MA. 0953

Large apartment with 2 baths and 4 bedrooms, windows on four sides, elevator, $75. Excellent building.
5305 Delmar—MA. 0953

4-6 ROOM EFFICIENCY.
5368 DELMAR; LARGE LIVING ROOM 12x22; BEDROOM 12x12'-6"; 5 CLOSETS; EXCELLENT SERVICE; REASONABLE.

DELMAR, 4176—5 beautiful rooms, just papered, painted and floors like new; heat and janitor; doubtful that be rented; what's your offer? Sacrifice.

DELMAR, 5611A—Dandy 5-room apartment; fine location for living quarters and business combined. CH. 6776.

DELMAR, 4651—Six rooms, heat and hot water furnished; rent reasonable.
ROYAL BDG. & RLTY. CO. CH. 3944.

ALICE APARTMENTS—6301 Delmar, 2, 3 and 5 room apartments. PA. 4239J.

4 FULL ROOMS, $37.50
720 Eastgate, heat and janitor service.
B. H. STOLTMAN R. E. CO., NE. 1091.

Really Attractive Apts.
5745 Enright, cor. Goodfellow; comfortable, convenient; very reasonable rent.
JACOB REBIN & SONS, CE. 0154.

ENRIGHT, 5800—2d floor; 6 rooms and bath; refrigeration included; in nice shape; $50; also 4 fine rooms and bath, $40; manager on premises today.
OREON E. & R. G. SCOTT, 800 Chestnut.

THE BERKSHIRE—5629 ENRIGHT.
Efficiencies; clean, homelike; attractive entrance halls; one front unit; $35 up.
DOUGHERTY R. E. CO., 109 N. 7th.

ENRIGHT, 6616—2d floor, 5 rooms, porch, tile shower bath; newly decorated.
H. G. RUPP REALTY CO., CA. 3980.

ENRIGHT, 5041—1st floor, 6 large rooms, steam heat; janitor service; open; $37.50.
DUBINSKY RLTY., 504 Wainwright Bldg.

ENRIGHT, 6266—6 rooms, sun parlor, 2 baths; $75.

ENRIGHT, 5890—3d fl., modern, 6 rooms, all conveniences; garage. MU. 2999.

ETZEL, 6116 — 4 ROOMS, GOOD LOCATION ON HODIAMONT LINE; $32.50.
DUBINSKY RLTY., 504 Wainwright Bldg.

ETHEL, 7340—5-room efficiency; heat- refrigeration; $40. HI. 4690, ST. 1258.

EUCLID, 908 N.—Second floor, 4 rooms, Frigidaire; rent $35.
OTTO TIETJENS, 722 Chestnut st.

EUCLID, 10A S.—Six large, 5right rooms, nicely decorated; heat, hot water; $35.

N. W. Cor. Forest Pk. & Taylor
NICE 4 ROOM APTS
See 2d floor; well ventilated apartment; heat, light, gas and refrigeration; rent $42.50. Call CHestnut 4545.
EUGENE J. ALTHEIMER, WILLIAMS & CALMER, INC., 817 Chestnut st.

FOREST PARK, 4318—First floor, five rooms, bath, furnace, etc.; rent low.
FARISH-KNAPP, 713 Chestnut. MA. 2686.

FORSYTHE, 7603 (Clayton)—Desirable apartment; extra large living room.

FORSYTHE, 7136—6 lovely rooms, oil heat, gas range, refrigerator; garage; janitor.

FOUNTAIN, 4803—6 rooms, heat, janitor, refrigeration; only $35; open.
HAUSCHULTE R. E. CO., 2407 N. B'way.

VERY ATTRACTIVE
GOODFELLOW, 812—1ST. FLOOR, 5 ROOMS, SUNROOM, SLEEPING PORCH; NEWLY DECORATED; ALSO 6 ROOMS, 3 BEDROOMS; SOUTHWEST CORNER GOODFELLOW AND CLEMENS; REASONABLE RENTAL. CA. 6917. MA. 2367.

GOODFELLOW, 1026—4 rooms, with heat, refrigeration and janitor service.
GIRALDIN BROS. R. E. CO., 813 Chestnut.

GOODFELLOW, 1041A—7 rooms, heat, janitor service, $45. CE. 1395.

GRAND AND EASTON—Southeast corner Grand and Easton av.; 5 rooms, heat and janitor service furnished; reasonable rent; will decorate; see janitor.

$32.50 4-room efficiency; heat, light, gas refrigeration, gas stove and janitor service; 1160 Hamilton av.
DICKMANN MAIN 4111

HANLEY, 622 S.—Beautiful apartment, 7 spacious rooms, all-tile bath and separate shower and maid's bath; cedar closet; all-tile kitchen; 3-family building; light and air all sides; right rental. Open for inspection. APEX RLTY. CO., MA. 4860, or Sunday, CO. 4821W.

HANLEY, 6266—6 rooms, sun parlor, refrigerator, heat, janitor; $35.

APARTMENTS FOR RENT

ATTRACTIVE APARTMENTS

448 N. WHITTIER; 2-room efficiency, including gas and electric refrigeration ..$27.50
5118 DELMAR; 5 rooms .. 30.00
4902A LACLEDE; 6 rooms .. 30.00
4415 PERSHING; 3-room eff. .. 32.50
6327 DELMAR; 4 rooms; 2 sun parlors .. 35.00
2050 LAFAYETTE; 4 rooms & sun parlor .. 35.00
608 KINGSLAND; 4-room efficiency .. 35.00
5728 WESTMINSTER; 4 rooms and 2 sun parlors .. 37.50
5 S. EUCLID; 6 rooms .. 37.50
740 INTERDRIVE; 4 rooms 2 sun parlors .. 40.00
6319 DELMAR; 5 rooms and sun parlor .. 40.00
6218 NORTHWOOD; 4 rooms .. 50.00
5582 PERSHING; 4 rooms, 2 sun parlors .. $50.00
7203 DARTMOUTH; 4 rooms .. 60.00
5598 WATERMAN; 7 rooms, sun parlor .. 60.00
5700 CLEMENS; 5 rooms and sun parlor .. 65.00
6169 PERSHING; 5 rooms .. 65.00
6266 ENRIGHT; 6 rooms, sun parlor; 2 baths .. 75.00
5542 WATERMAN; 6 rooms, 2 sun parlors; 2 baths .. 75.00
7365 PERSHING; 6 rooms, 2 baths .. 100.00
5142 WATERMAN; 7 rooms, sun parlor; 2 baths .. 125.00
4404 LINDELL; 9 rooms, 3 baths .. 140.00
4925 WEST PINE; 9 rooms, 3 baths .. 150.00

★ **HENRY R. WEISELS CO.** ★
8TH & CHESTNUT CHESTNUT 4800

West

HOTEL CONGRESS
Room and housekeeping apartments, furnished or unfurnished, for permanent or transient occupancy. Garage in connection. Excellent cuisine.
275 UNION BLVD. FO. 7844

The EMBASSY
Smart kitchenette apartments 3 to 5 rooms, furnished or unfurnished. Excellent restaurant.
3-Room Unfurnished .. $80.00 Up
4-Room Unfurnished .. $75.00 Up
5-Room Unfurnished .. $95.00 Up
GARAGE FOrest 7135
530 N. UNION

The Senate
APARTMENTS
7 and 8 room standard apartments with 2 and 3 baths. Full size dining room and kitchen. 4 exposures. Available NOW.
Garage in Connection
FOrest 7844
265 Union Blvd.

St. Louis' Most Unusual Apartment Home
THE WINSTON CHURCHILL
8475 Cabanne
FOrest 9333
4 LARGE OUTSIDE ROOMS
Also
BEDROOM EFFICIENCY
and
1 ROOM WITH KITCHENETTE
Winston Churchill Tea Room
A Delightful Place to Eat

EFF. and BEDROOMS
4 & 5 Rooms, $45 Up
Heat, Refrigeration, Fireproof, Basement Garage
6647-55 BERTHOLD
½ Block S. Forest Park in the city
LICHTENSTEIN ESTATE Inc.
2944 LOCUST JEF 6310

INTERDRIVE AV., 732—4 rooms, heat and electric refrigeration furnished; modern; will decorate to suit tenant.

705 INTERDRIVE.
6 rooms; electric refrigeration; heat and janitor service; $50; newly decorated.
MULLIN-WALTERS REALTY CO., INC.

INTERDRIVE, 720—THIRD FLOOR, SIX ROOMS AND SUNROOM, $50.
DUBINSKY RLTY., 504 Wainwright Bldg.

APARTMENTS COMPLETELY RECONDITIONED
5904 Julian; first floor; beautiful apartment; 6 large rooms and sunroom; newly decorated; refrigeration; new range; open for inspection; see janitor on premises; $50.
JACK DUBINSKY, CHestnut 9073

$25 4709 Kensington pl.; 7 rooms; heat furnished. MA. 4238.

KINGSBURY, 7912-18 — 4 and 5 rooms; refrigeration, garage. WY. 0290.

KINGSBURY, 6647—8 rooms, 2 baths; 3 bedrooms. ARTHUR GOLDMAN, CH.3680

KINGSHIGHWAY, 844 N.—4 unfurnished rooms and bath; light, gas, heat furnished.

KINGSHIGHWAY, 1241 N.—5 rooms, electric refrigeration, $40. BOKERN.GA.0108

KINGSLAND, 520—University City; 6 rooms, 2 sun parlors, 2 baths, refrigeration included; open; $80.
OREON E. & R. G. SCOTT, 800 Chestnut.

LACLEDE, 3680—Only one left; beautiful 3-room apartment; rent reduced; includes electric, gas, heat, hot water, janitor; just finished.

LACLEDE, 4947—4 rooms, sleeping porch, sunroom, refrigeration. BOKERN. GA. 0108.

LELAND, 821—6 rooms and sunroom; garage, stove, refrigerator, heat furnished. WENZLICK, CHestnut 6900.

CORONADO HOTEL
LINDELL BLVD. AT FINESTE
Beautifully Furnished - Newly Decorated
APARTMENTS $100 UP
Complete Hotel Service Furnished
LINDELL BLVD. AT SPRING AVE

4915 LINDELL BL.
Eight rooms, solarium, 3 baths, beautifully decorated. CANVASSED, PANELED AND PAINTED WALLS in public rooms. Inspect this beautiful suite.
BANISTER R. E. CO., MAin 0444.

3902 LINDELL
Desirable, newly decorated 4-5-room apartments; Frigidaire; reasonable. FR. 0496.

LINDELL, 3928—5 and 7 rooms, newly decorated; heat, hot water and janitor service free; $50 and $65. Apply 3926 Lindell.

LINDELL, 4348-54—6 rooms, $40; 8 rooms, $45; heat furnished.
HAASE REALTY CO., 103 N. 9th.

LINDELL, 3960—Apartment 1st floor; refrigeration; reasonable; 2 rooms, $4.50.

LISTEN TO THIS.
D.R.B REALTORS
3-room efficiency in Hawthorne Apt. (4475 West Pine), carpeted throughout; everything furnished. Owner buys home. Can sublease. Reasonable. Phone
DIMMITT-RICKHOFF-BAYER, ST. 1314.

1133 LOUISVILLE
Furnished or unfurnished bedroom apartment; modern; very reasonable.

LOUISVILLE, 1149A—3 rooms, modern; $32.50. CAbany 6907R.

McPHERSON, 4950—6 rooms, bath, heat furnished; hardwood floors; newly decorated; low rent; open.
DICKMANN, MAin 4111.

McPHERSON, 3927A — 8 large rooms, sleeping heat, janitor service; $40.
J. M. LEVI & CO. MAin 2968.

McPHERSON, 5529—First east, 5-room efficiency, sun room. PA. 4239J.

McPHERSON, 4452—Attractive 5 rooms, sunroom; heat; refrigeration. JE. 6336.

MAPLE, 6023—5 rooms and sunroom, painted, papered and floors furnished, garage; $42.50.
LARNER-DIENER CO. CE. 2965.

MAPLE, 5502—Six rooms; refrigerator.
BERGFELD, JEfferson 1437.

MELROSE, 6825—3 blocks south of Page; second floor; 4 rooms, bath, $30.
OREON E. & R. G. SCOTT, 800 Chestnut.

528 N. NEWSTEAD
Four-room efficiency apartment; well arranged with modern kitchen equipment; refrigeration furnished; nominal rent. Open for inspection.
THE RALPH D'OENCH CO., JE. 3780.

NINA, 5920—2d floor, 4 rooms, sunroom; refrigeration; reasonable. PA. 0170J.

West

Lindell Tower
3745 Lindell Boulevard
Spacious 3 to 5 Room Efficiencies — Furnished and Unfurnished.
Here in this fashionable and convenient location, exacting people find the Swanky Smartness they desire in an apartment for less than they expect to pay.
See Manager FR. 3627

THE PARK PLAZA
An Apartment Hotel of Distinction —
Offers at a very attractive rental a well planned unfurnished 10-room apartment consisting of large entrance hall, spacious living room, library, dining room, cocktail pantry, three bedrooms, three baths, large dressing room, kitchen, butler's pantry, and unusual closet space. Service quarters, 2 maids' rooms, bath, and entrance.
Phone the Rental Manager FOrest 3300
Kingshighway and Maryland

the Chester
4943 Lindell Blvd.
3 AND 4 ROOM EFFICIENCIES—VERY LARGE ROOMS
FRANCISCUS-MAGINN, Inc.
MAIN 4407

KINGSBURY
501 Clara (head of Kingsbury Pl.)
Eight rooms, three baths.
DOUGLAS LOAN & INV. CO.
GArfield 1297
504 SECURITY BLDG.

5893 NINA PLACE.
2D FLOOR.
3-FAMILY BUILDING.
6 rooms, heat and janitor service; refrigeration and garage. For particulars, call
CORNET & ZEIBIG, AGENTS.
MAin 4560. 719 Chestnut st.

NINA PL., 5893—Second floor, 7 fine rooms, refrigeration; garage; rent reasonable; references. A. A. Scharff, 1114 Pine st.

EXCEPTIONALLY LARGE ROOMS
6246 Northwood; 7 rooms, 3 bedrooms; 2 tile baths; Frigidaire; open.
H. G. RUPP REALTY CO. CA. 3980.

NORTHWOOD, 6232—Beautiful 7 rooms; 2 baths; garage; $80; Nov. 1. CA. 8360.

OAKLAND, 6226—4 rooms, heat, gas, electric, refrigeration and janitor service furnished; $40. See manager. HI. 6806

OLIVE, 4065A—5 rooms, bath; heat furnished; $30. APEX RLTY. CO., MA. 4860, or Sunday, CO. 4521W.

OLIVE, 3729—Modern; newly decorated 3-5 room efficiencies; gas, electric and refrigeration; low rates. Apply manager.

OLIVE, 4254—7 large rooms, refrigeration, janitor; will decorate.

5 Rooms and Bath—Rent $30
Heat and janitor service; see 4944 Page; just east of Kingshighway bl.
EUGENE J. ALTHEIMER, WILLIAMS & CALMER, INC., 817 Chestnut st.

PAGE, 5954—4 rooms; heat, Frigidaire, hot water; convenient. CA. 8509.

7324 PERSHING
5 rooms and garage, $70; Delmar car No. 14 at front door; good schools; out of smoke; 2d floor; open.
CORNET & ZEIBIG MA. 4560.

PERSHING, 5381—2d floor east, 7 rooms, bath, heat, electric refrigeration furnished; only $50. Act quick. APEX RLTY. CO. MA. 4860, or Sunday CO. 4521W.

INDEX TO CLASSIFIED ADVERTISEMENTS

In This Section:

FOR SALE

	Page		Page
Animals	Pt4P6	Machinery	Pt4P6
Antiques	14	Miscellaneous for Sale	Pt4P5
Aquariums and Fish	11	Motorcycles for Sale	Pt4P5
Automatic Refrigerators	14	Musical (Instruction)	Pt4P6
Automobiles	11, 12, 13	Musical (Instruments)	Pt4P6
Auto Accessories	11	Office Appliances	
Auto Loans	11	Office Furniture	Pt4P5
Auto Tires	11	Oil Burners	Pt4P5
Beer Equipment	11	Personal Property Loans	14
Bicycles, Motorcycles	Pt4P5	Pianos	Pt4P6
Books, Periodicals	14	Plumbing Supplies	11
Boats and Launches	11	Poultry and Birds	11
Building Material	11	Radios	Pt4P6
Clothing	14	Refrigerators (Commercial)	11
Furnaces	Pt4P5	Safes	Pt4P5
Household Goods Wanted	14	Sewing Machines	14
Household Goods for Sale	14	Seeds, Plants, Trees	Pt4P5
Horses	Pt4P5	Talking Machines	Pt4P6
Loans Personal Property	14	Typewriters	11

In This Section:

REAL ESTATE

	Page		Page
Acreage	7	Investment Property	10
Apartments for Rent	2	Lots for Sale	10
Apartments for Rent (Furnished)	3	Money Wanted	2
Apartments for Sale	9	Office Space	5
Business Property for Rent	5	Real Estate Cards	6
Business Property for Sale	10	Real Estate—Colored for Sale	10
Bungalows Wtd. to Rent	6	Real Estate (Country)	11
Bungalows for Rent	5	Real Estate to Exchange	6
Bungalows for Sale	8	Real Estate Wanted to Buy	6
Farm and Farm Land	10	Real Estate Loans	2
Financial	2	Real Estate (Other Cities)	11
Flats for Rent	4	Residences to Rent	5
Flats Wtd. to Rent	6	Residences Wtd. to Rent	6
Flats—Colored (For Rent)	5	Residences for Sale	10
Flats for Rent (Furnished)	5	Resorts (County Board)	6
Flats for Sale	9	Stocks and Bonds	
Hotels	4	Suburban Property for Rent	5
Houses—Colored (For Rent)	5	Suburban Property for Sale	7

APARTMENTS FOR RENT—West

PIERRE CHOUTEAU
4440 LINDELL BOULEVARD

Beautifully decorated home apartments with three exposures—exceptional large living room and dining room.

An atmosphere and service that pleases the most discriminating.
5 Rooms, 1 Bath, Stall Shower
6 Rooms, 2 Baths, Stall Shower

Also a studio apartment of 5 rooms available

Resident Manager *May We Show You Through?*

Residences of character
THE ST. REGIS
Lindell at Kingshighway
Where good apartments are not expensive
7 rooms—9 rooms
Extraordinary closet space
See Resident Manager or
M. H. RODEMYER & COMPANY
109 N. 8th St. Back of every lease is Rodemyer Service MAin 4124

W. B. SHELP & CO
315 N. 7th St. CHestnut 1238
ALL OPEN FOR INSPECTION
4906 FOREST PARK
4 rooms, reception hall, porch — $45
4372 WEST PINE
5 rooms and open porch — — $45
6660 WASHINGTON
5 rooms, solarium, sleeping porch, $70
422 LAUREL
4 large rooms and open porch — $40
6136 WATERMAN
5 large light rooms and porch, $52.50
5557 PERSHING
6 large rooms, solarium and garage. 1170 HAMILTON
4-room efficiencies with electric refrigeration, bed, breakfast room set, gas and electric furnished — — —$32.50
5786 KINGSBURY
6 rooms and large solarium — — $55
5931 MAPLE
4 rooms and very large solarium $42.50
5321 SAVOY COURT (Delmar at Union)
6 large rooms and solarium — — $60

6 and 8 Rooms
Entirely reconditioned and redecorated; 4-family, first floor, 6 rooms; second and third floors, 8 rooms; yard, porches. 5585-87 Bartmer av., $40 and $50.
Cornet & Zeibig
MAin 4500

SEE TODAY
MOST ATTRACTIVE HOME.
6212 WATERMAN AV. (Parkview).
Five bedrooms, 3 baths, large living room and dining room; center hall, sun parlor, kitchen, marble tile floors; 2-car garage. Newly decorated; ready to move in. Open today. Rental $110.
HENRY R. WEISELS CO.
8th and Chestnut.

PERSHING, 5567—3d floor, six families, 4 large rooms, sunroom, refrigeration, newly refinished; garage. HI. 0648.

PERSHING, 5600—5 rooms and 2 sunrooms; Murphy bed; garage; refrigerator, stove. WENZLICK, CHest. 6900.

PERSHING, 6124—5 rooms, sunroom, screened porch; will put in condition; A real apartment; St. Roch's parish.

PERSHING, 6061 — Attractive 6 rooms; sunroom; newly decorated; 2d fl.; adults.

PLYMOUTH, 5861—2d floors; 5 rooms; will decorated; $47.50.
B. A. THOMPSON R. CO. PA. 0141.

RAYMOND, 5123—5-room apartment, downstairs, duplex, modern kitchen, built-in cabinets, modern bathroom with showers, heat and hot water furnished; garage; $50.

6300 ROSEBURY.
4 rooms, bath, heat, refrigeration and janitor service; excellent condition. Giraldin Bros. R. E. Co., 813 Chestnut.

ROSEBURY, 6308 S.—4 rooms, sunroom, breakfast room; beautiful apartment; excellent location; furnished or unfurnished. KORTE, MAin 4258.

ROSEBURY, 6310 S.—3 bedrooms, 2 baths, studio living room.
ARTHUR GOLDMAN, CH. 3680.

ROSEDALE, 519—3d floor; 4 nice rooms; vacant Nov. 1; can inspect today.
B. A. THOMPSON R. CO. PA. 0141.

320 SKINKER
Corner Waterman; 2 blocks from Washington University; 6 rooms, reception hall, butler's pantry, sun porch, Frigidaire; concession; big value. GArfield 7982. Agent there 9 to 5 Sunday.
JOHN A. WATKINS & CO., 722 Chestnut.

THE CABANNE DISTRICT
BY
FRANCISCUS-MAGINN, Inc.
3 AND 4-ROOM EFFICIENCIES
5610 ENRIGHT — $40
5815 CATES — — $40
6066 CATES — — $40
MAIN 4407

THE CHASE APTS.
4931 LINDELL BLVD.
A BUILDING OF DISTINCTION
9 ROOMS AND 3 BATHS
REDUCED RENTALS
Very large living room, sun parlor, 4 commodious master bedrooms, 2 connecting tile baths; showers; 2 maids' rooms, bath, refrigeration. Will decorate to suit. Two elevators, uniformed conductors.
See Manager on Premises.
HENRY R. WEISEL

HOTELS

FAIRGROUNDS HOTEL

ONE-ROOM EFFICIENCY APARTMENTS as low as **$35** per month



HOTEL ROOMS AS LOW AS **$30** Month Single Including Tub and Shower

NATURAL BRIDGE AT SPRING AVE.

COLFAX 7440 — H. C. WORLEY, MANAGER

if —



YOU DESIRE COMFORT

You'll enjoy living "close to everything" at the Park Manor. Just a block from Forest Park and 20 minutes from downtown. You'll like the Park Manor's many extra services, too. Everything is arranged for your comfort and convenience, yet rentals are surprisingly low.

Combination parlor, bed room and bath as low as **$8**

Housekeeping Apartments and Suites—All Outside.

Coffee Shop and Tavern serving fine liquors at popular prices.

PARK MANOR HOTEL
RESIDENTIAL AND TRANSIENT
5560 PERSHING — — FO. 6880

ROOMS from $40 monthly

HOTEL KINGSWAY

A family hotel, too! Appealing to both young and old. Our proximity to the finest schools and churches and the park makes this the ideal home for your children. Special suites, according to your needs. Why not get this home problem settled now? May we discuss it with you?

CALL ROSEDALE 1860

Sunday Evening Buffet Supper Dining Room, $1.00—5 to 9.

Opposite Forest Park
Under Schimmel-Direction

HOTEL KINGS-WAY
KINGSHIGHWAY at W. PINE

APARTMENTS FOR RENT —FURNISHED

West

ETZEL, 5713 — 5 rooms, 2 bedrooms; adults; southern exposure; references; reasonable.

ETZEL, 5709—2 or 3 rooms, furnished; gas, heat, light, Frigidaire.

PARK EDGE
APARTMENT HOTEL

Efficiency apartments and hotel rooms tastefully furnished. Moderate rentals. Ideal for business men and women, nurses, students.
Resident Manager.

• Euclid & W. Pine FO. 5090 •

EUCLID, 5466A N.—Heated apartment; 3 rooms completely furnished. CO. 0878W.

HORTON PL., 5934—3 rooms, warm; private bath; complete, $6.

KENSINGTON, 5033—2 or 3 rooms, double bedroom, private bath, green kitchen, porcelain sink; built-in cabinet; gas, light, heat; $6-50; adults.

KINGSBURY, 5933—5 bright rooms, 2 bedrooms; refrigeration, garage. PA. 5211.

KINGSHIGHWAY, 3821 S.—3-room efficiency; Kelvinator, janitor. LA. 7994. NE. 2386.

LELAND, 808 — 5-room efficiency furnished complete; tile bath and extra Murphy; rent reasonable. MA. 4643.

LEWIS PL., 4563—3d floor; new Frigidaire, electric washer; decorated; $20.

Rockwood Court Apt.

Attractive small apartment with living-room, bedroom, bath and pullman kitchen. Furnished, $50. Lovely suburban location, 330 W. Lockwood Av., Webster Groves. RE. 4730.

CAMBRIDGE COURT APTS.
4917-19 McPHERSON.

Now available in this splendidly located apartment building; sitting room apartments with in-a-dor beds, private bath, some with Kelvinators; plenty of heat and hot water. Rates $27.50 and up. Phone manager. ROsedale 9094, or W. B. SHELP & CO., CHestnut 1238.

Ranelagh-Wilmar Apts.

You will be pleased with the building and the apartment has everything for which you may have wished, including a moderate rental.

5107 McPherson Avenue

MAPLE, 5333—Completely furnished bedroom, kitchen, in private home; phone, linens, gas, electric, refrigeration, $32.50.

MARYLAND, 4356 — FURNISHED EFFICIENCY FOR COUPLE. NO DOGS. $35.

NEWBERRY, 4703—2 beautiful rooms; hot water; private bath; bargain rent.

$25 1st floor, 3-room, $30; gas, light, Frigidaire, silver, dishes, service. Office 4339 Olive.

PERSHING, 5355—Large living and dining rooms, 4 bedrooms, 2 baths and large sunroom, stove, refrigerator and garage, $80. Excellent building. Real Estate Management Co., 317 N. Eleventh St.

5390 PERSHING

The beautiful BROADMOOR offers a delightful apartment furnished in the colonial style; cool and breezy; overlooking Forest Park. Open for inspection. THE RALPH D'OENCH CO., JE. 3780.

COMMODORE APARTMENT—5316 Pershing; furnished and unfurnished kitchenette apartments, 1 southeast corner. RO. 0200. Mrs. Fillmore, manager.

5874 PLYMOUTH

Lovely efficiency apartment; beautifully furnished; modern; reasonable; new table-top gas stove.

SIR WALTER RALEIGH APTS.—3664 Washington blvd. Attractively furnished 3-room apartments, large living room. Quiet mid-town location. One-half block west of Grand blvd. JE. 5640.

WASHINGTON, 4639—3 rooms, reduced rental; week or month.

WEST PINE, 4245—Modern; newly decorated, 3 and 5 efficiency; completely furnished. Apply resident manager.

WEST PINE, 4128—2 rooms; private bath; refrigeration; garage; good heat.

BEAUTIFULLY furnished, full 4 rooms; extra indoor, select resident section, rare value, $55. Forest 2506.

FLATS

AGENTS' RENT LISTS

CHIPPEWA, 5038A—5 rooms, bath, hot-water heat; $40.
6223 Michigan, 4-room cottage, bath, hot-water heat, $28.
9924 Linn, 3-room cottage, $15.
8417 Vulcan, 3-room cottage, $11.
3950A McRee, 3-room, bath, garage; $19.
7202A Virginia, 5 rooms, bath, garage, $25
7018A Pennsylvania, 3 rooms, bath, electric and gas included with rent, $15.
212 E. Davis, 3 rooms, bath, garage, $15
HERMAN PAULE, 5122 Virginia.

To buy, sell, call help or recover lost articles, use Post-Dispatch Want Ads. Call MAin 1-1-1-1 for an adtaker.

HOTELS

PARK PLAZA HOTEL
3301 OLIVE
at Lindell Cut-Off

Five minutes from downtown. Newly decorated; all outside rooms. Your inspection invited. With Bath. N E W $6.00 Per Week

HOTEL ROOMS, $45 AND UP
PER MONTH WITH MEALS.
Every room private bath.
Also Furnished Apartment.
BRENTMOOR HOTEL,
5414 DELMAR. ROsedale 8935.

FAIRMONT HOTEL

Comfort plus homelike atmosphere; just wonderful food. American plan special; Maryland at Euclid.

EMPRESS-RIALTO HOTEL, 3534 OLIVE.
Stop! Look! Modern steam-heated rooms; running water, bath, phone, rathskeller. Tango Band.

LEGION HOTEL — 447 N. Sarah (near Olive)—Modernized. New bedding, linens, furnishings, $2.50 week up.

RITZ HOTEL, 4137 Lindell—Outside room, newly furnished; lavatory; phone; $1 up; week; private bath, $5.00; free parking.

ALBANY HOTEL—Rooms, $3.50 week up. First-class. 4873 Page. ROsedale 9631.

ALCAZAR HOTEL—3127 Locust; special winter rates, 75c day, $3 week; garage

HUNTINGTON HOTEL—4049 Washington, modern rooms; all outside; $3 up.

FLATS FOR RENT

FLATS—LIKE NEW

3634 Aldine, 4 rooms, bath	$13 50
4428 Areo, 3 rooms, bath	15 00
2211 Benton, 3 rooms, electric	10 00
2112 Cass, 3 rooms, bath	13 00
3001 Caroline, 4 rooms, bath	15 00
3837 Cozens, 3 rooms, toilet	9 00
1319 S. 8th, 3 rooms, toilet	8 50
4022 S. Grand, 4 rooms, bath	22 00
2220 Hickory, 2 rooms, toilet	9 00
2224 Hickory, 2 rooms, bath	10 00
1320 Hogan, 3 rooms, electric	9 00
620 Lami, 3 rooms, toilet	9 00
4177 Lafayette, 5 rooms, modern	27 50
1320A Lynch, 3 rooms, electric	9 00
1220A Missouri, 3 rooms, bath	11 50
1421A Monroe, 3 rooms, electric	8 00
2107 Madison, 3 rooms, electric	10 00
1224 S. Newstead, 3 rooms, bath	12 50
1727A S. 9th, 3 rooms, toilet	9 00
2125 S. 9th, 3 rooms, electric	10 00
2522 N. 9th, 11 rooms, 2 baths	25 00
2347 Park, 2 rooms, bath	8 00
2351B Park, 3 rooms, bath; electric furnished	12 50
4381A Page, 5 rooms, bath	16 00
3316A Park, 4 rooms, bath	12 50
1606A Park, 3 rooms, toilet	11 00
1007-15 N. 7th, 2, 3 and 4 rooms, toilets; in $100,000 building; $6.50 to	12 00
18 N. Spring, 3 rooms, bath	15 50
1231 S. 7th, 2 rooms, electric	6 00
4 N. Spring, 3 rooms, toilet	14 00
3728 N. 21st, 3 rooms, electric	10 00
2725 S. 10th, 3 rooms, electric	11 00
2737A S. 10th, 2 rooms, electric	7 00
2733A S. 10th, 3 rooms, electric	10 00
5764 E. Vivian, 4 rooms, modern	27 50
320 Walnut, 3 rooms, electric	9 00

GOOD REPAIR.

4609 Greer, 3 rooms and bath	$16.00
4542 Evans, 4 rooms, bath	15.00
4619 St. Ferdinand, 3 rooms, bath	12.50
5308 Theodosia, 3 rooms, bath	16.00
1815 N. Grand, 4 rooms, bath	16.00

DUERBECK REALTY CO., 1813 N. Grand.

Central

CASS, 3234—3 large rooms, bath, newly decorated; $11. Also 3 rooms, $8. SACHAR REALTY CO. CHest. 2140.

CASS, 1400A—Thin fine 5-room flat; hall, bath; $12.50.

CASS, 1512—2, 3, 4; gas, electric, $7, $10, $12; 5 rooms, 1 or 2 parties, $18.

CASS, 2719—3 rooms, gas, electric; $9. Open, ex F. Ranklin 0461.

$15 919A S. 18th; 3 rooms; furnace and bath. APEX RLTY. CO., MA. 4860 or Sunday CO. 4521W.

FRANKLIN, 2037—5 decorated rooms, modern; reduced; corner. FO. 1172.

GRAND, 1402 N. — 5 excellent rooms, 3d floor; bath, electric.

JOHN DOCKERY & SON, 1002 Chestnut.

NINTH, 808 N.—Between Delmar, Franklin; 2 rooms, bath; second floor, $11.

THERESA, 925 S.—First floor; 2 rooms, gas, electric; $10.

TWENTY-SECOND, 1439 N.—3 rooms, $8. W. HAHN, 813 Chestnut, MAin 1738.

North

ADELAIDE, 1472A — Opposite O'Fallon Park, modern 5, low rent, open.

ALDINE, 3621A—3 large rooms and bath; large back porch. Inquire 3621.

ANDERSON, 4420—3 rooms, bath, garage optional; rent reasonable.

2145A ANGELICA; 3 nice rooms; good condition; rent low. FL. 5600.

ASHLAND, 3912A—6 rooms, bath; garage; $27. MU. 7783.

ATHLONE, 4547A—4 rooms, bath, hot-water heat, garage.

BACON, 2501A — 3 rooms, bath; rent $12.50.

BACON, 2404—5 beautiful rooms; bath; decorated; $18; garage, $1.50.

BACON, 1918A—3 rooms and bath; make offer. Jefferson 2494.

BACON, 2782A—4 rooms, bath, $16. BOKERN, Fullerton Bldg.

BAILEY, 2901—3 rooms, electric. WANSTRATH, 715 Chestnut. CE. 2940.

BENTON, 1801—4 rooms, bath, first floor, was $20; rent reduced. EV. 6402.

BESSIE, 4461A—3 rooms, bath, electric; adults. Call afternoons.

BLAIR, 3814-16—8 rooms, gas and electric; opposite Hyde Park; rent $9.50. HOFFELDER R. E. CO. COlfax 3737.

BLAIR, 5231A—3 rooms, bath, closets; separate entrance; $15.

BULWER, 5300—5 rooms, electric; gas, laundry, bath.

CAMELIA, 4109-4107—3 and 4, heat; Lee car; $24.

CARR, $13—$9 months, 3 rooms, decorated; 1 month free rent. Key at 801A Carr st.

CARTER, 4139—3 rooms and bath, partly furnished or unfurnished.

CARTER, 4121W—5 decorated rooms, bath and laundry, $16. S. A. Van Nort.

CARTER, 3773—3 rooms, bath; good condition; $15. Rumpf, 3775A Carter.

CARTER, 3718—4 rooms and bath, $15; open. E. Paul Smith, CE. 5290.

CHAMBERS, 912—4 rooms, bath, toilet, $10. 4046 N. Broadway, 3 rooms, electric, $7; open.

$11 1608A Chambers; 3 rooms, bath. Harry M. Fine CH. 8297

4114 CLARENCE
Unusually beautiful flat, 3 large rooms, strictly modern. COlfax 1332W, or COlfax 4703.

REDUCED—3 ROOMS, BATH, $13. Coleman and Montgomery, southwest corner; will decorate; 1st or 2d floor.

COTTAGE, 4040A—3 rooms, newly decorated; rent $12 month; will give work over week end to pay rent and extra cash to woman grocery clerk. Call LAclede 1212 after 2:30 p. m. Monday.

COTTAGE, 3737A—5 rooms, toilet, bath, hot water heater; $20.

COTTAGE, 3740—Modern 4 rooms, hardwood floors, tile bath; furnace.

DODIER, 2900—5 rooms, bath, furnace, newly decorated, rent $25.

DODIER, 1440—3 large rooms, gas, electric; $9.

EAST OBEAR, 1908—4-room flat, with bath and garage.

EAST WARNE, 1960—Lower 4 rooms, bath, hot-water heat; adults.

EIGHTEENTH, 1616½ N.—3 rooms, first floor; $8; 2d floor, $7. LUPPER-ACKER, INC. CH. 8905.

2 WEEKS FREE
3968-68A N. 11th, 3 dandy rooms, bath, only $14-$15; decorated. NE. 0593.

ELLIOTT, 2619—2 rooms, toilet, gas, electric, good condition. MA. 4258.

ELMBANK, 4473A — 4 ROOMS, BATH; $16. FR. 3943 or FR. 7358.

FARLIN, 4254—Fairground Park; 3 beautiful rooms and bath; A1 condition; open today.

FARLIN, 4420—3 rooms, bath, newly decorated; $20; garage, $2.

FARLIN, 4229A W.—4 ROOMS, HEAT FURNISHED; GARAGE.

FLORISSANT, 3318A N.—3 rooms; dinette; hardwood floors; bath; furnace; $22.50; open; new; modern.

MULLIN-WALTERS REALTY CO., INC.

GANO, 1440 E.—2 large rooms, baths, decorated, $9.

GRAND, 4164 N.—3 nice, clean rooms; bath, laundry; $14.

GRAND, 1512A—6 ROOMS, GARAGE; NEWLY DECORATED; $18.

GREER, 3804A—6 rooms, bath, furnace; laundry; garage optional.

GREER, 3941A—Modern 7 rooms, vitrolite bath, garage; open Sunday 9 to 4.

HARRIS, 4531A — 5 ROOMS—NEWLY DECORATED; GARAGE.

HARRIS, 4419—3 rooms, tile bath, $19, garage; near cars. CO. 1147M.

HARRIS, 2034—Fronting O'Fallon Park; 5 rooms, modern; $32.50. CO. 3865.

HARRIS, 2146—5 rooms, bath, opposite O'Fallon Park.

HEBERT, 1520—3 rooms; inside toilet; $12. HAASE REALTY CO., 103 N. 9th.

HEBERT, 1939—2d fl., 4 rooms, $10. O. J. McCAWLEY R. CO. MAin 2813.

HOLLY, 4414A—4 rooms, sleeping porch, hot-water heat, hardwood; garage.

HOWARD, 2722—3 rooms, newly decorated; rent $9 month; will give work over week end to pay rent and extra cash to woman grocery clerk. Call LAclede 1212 after 2:30 p. m. Monday.

JOHN, 1445A—5 rooms, modern, clean, hot-water heat; adults. CO. 3657R.

JOHN, 4309A — 5 rooms; redecorated; cheap rent. MAin 4864.

REDUCED—3 ROOMS, BATH, $13.50
New tile bath, one-piece porcelain sink; newly decorated; large yard; 1st or 2d floor. Apply 3924A Kennerly av.

KENNERLY, 3931—3 rooms, bath; low rent. WANSTRATH, 715 Chestnut. CE. 2940.

KENNERLY, 4054—3 large bright rooms, bath, convenient location, $15.

KOSSUTH, 4295—3 rooms, bath, furnace, hardwood floors, screens; owner. CA. 8230.

KOSSUTH, 3807—4 rooms, modern; decorated, $25; opposite Fairground Park.

KOSSUTH, 4222—5 rooms, modern, steam heat; garage.

KOSSUTH, 3219—4 rooms, modern, $15. O. J. McCAWLEY R. CO. MAin 2813.

LABADIE, 4268A—New 3 rooms, furnace, hardwood; screened porch. CH. 0703.

LEE, 4055—3 rooms, modern; $10; one month free. O'REILLY, MAin 2457.

LINCOLN, 3848A—4 rooms, bath; laundry; very reasonable rent.

MADISON, 2914—3 or 6 nice rooms, toilet and bath, newly decorated.

MALLINCKRODT, 2017A—3 rooms, bath, laundry; reasonable; will decorate.

MARGARETTA, 4222—4 large, light rooms, bath, furnace, garage; hardwood floors; first-class. Open Sunday.

MARGARETTA, 4453A—4 rooms, modern; $19; garage; convenient. CO. 2182.

MORAINE, 4631—5 rooms, sun room; modern; hot-water heat; conveniently located.

MORAINE, 4641A—6 ideal light rooms. A1 condition; reasonable. CO. 0891W.

NEWSTEAD, 3204 — 5 rooms, bath, nice shape, $20. KAMP, CA. 8342.

REDUCED—4 ROOMS, BATH, $16.
4120 N. Newstead, large, light rooms.

NINETEENTH, 4301—(Ferry)—4 rooms, bath; hot-air furnace, garage; $20. CO. 4729W.

NINETEENTH, 4428A N.—3 rooms, new, bath, laundry; $15.

NINETEENTH, 4500 N.—3 rooms, modern; clean; 2d floor; $14. CA. 1493R.

NORTH MARKET, 4037A—3 rooms, electric; $13. BOKERN, Garfield 0108.

NORTH MARKET, 4054A—$15; 3 large rooms, bath, newly decorated.

NORTH PARK PL., 1124—3 rooms, bath, furnace, decorated, $18. CO. 5093J.

OBEAR, 1438—3 rooms and bath; good neighborhood; reasonable. Owner.

PALM, 3731—4 rooms, bath; good condition.

PALM, 1104A—3 rooms, electric, $11. Apply store, 1100 Palm or MA. 1823.

PALM, 1106 — 4 rooms, electric, $13. Apply store 1100 Palm or MA. 1823.

PALM, 923—4 rooms, bath, electric, $16. Apply store 1100 Palm or MA. 1823.

PALM, 1109 — 3 rooms, electric, $10. Apply store 1100 Palm or MA. 1823.

PECK, 1446—3 rooms, toilet, laundry; new; decorated.

PLEASANT, 4018A—4 rooms, inside toilet, newly decorated, $12.50; garage $2. CH. 8085.

POPE, 4540A—3 large, bright, clean rooms, $15.

RAUSCHENBACH, 2605 — 4 rooms, bath, $12.50; open.
1702 N. 22d; 3 rooms; $10; open.
2602 N. 22d; 3 rooms; $10; open.
2127 Howard; 7 rooms; bath; electric; $18.
1112 St. Louis; 3 rooms; $10; open*
MULLIN-WALTERS REALTY CO., INC.

RED BUD, 4515—5 large rooms, 1st floor, good condition; hot-water heat, 4 closets, pantry, tile bath, hardwood floors, separate laundry, garage; open.

RED BUD, 4426—5 rooms, very modern; good order; garage; $40. CO. 1030.

ROLLA PL., 3111—3 rooms and bath, electric, $15.

ST. FERDINAND, 3857A—3 rooms, bath; craftex walls; $14. CHestnut 6243.

HEAT FURNISHED

2843A St. Louis, 5 rooms, bath, adults; key 2808 N. Grand, FR. 4556.

$7.50 3 rooms; completely redecorated; only tenants furnishing references will be considered. 2609A (rear) St. Louis av. Jos. F. Dickmann R. E. Co., 623 Chestnut

ST. LOUIS, 4104A—Corner of Sarah; 5 rooms, furnace; lower flat for doctor.

ST. LOUIS, 4226—6 rooms, bath, furnace; garage. BOKERN, Fullerton Bldg.

ST. LOUIS, 4278—4 rooms, bath; modern.

SAN FRANCISCO, 4118—5 rooms, vitrolite kitchen and bath—lower flat, heat furnished, garage, $60.

SARAH, 2808A N.—2d floor, 4 rooms; rent $15; key at hardware store, 2808 N. Sarah.

EUGENE J. ALTHEIMER, WILLIAM8 & CALMER, INC., 817 Chestnut st.

SECOND, 3447 S.—4 rooms, bath, newly decorated; $13. Key on premises.

SIXTEENTH, 1530 N.—2 rooms, gas, electric; $7. Call GA. 1530.

$10 2611 Slattery; 4 rooms, gas, electric; rent reduced.

SLATTERY, 2512—4 rooms, bath, garage, laundry; reasonable; open.

SPRING, 1508 N.—Three rooms, $10. P. C. REYNON, 308 Wainwright Bldg.

SULLIVAN, 3923—3 rooms, modern, heat furnished, couple, CO. 2067M.

TAYLOR, 3628 N.—5 rooms, modern; steam heat, $30.

TENTH, 2423 N.—3 rooms, newly decorated. Apply Mrs. Hill, second floor. MULLIN-WALTERS REALTY CO., INC.

THIRTEENTH, 2010A N.—4 rooms, electric, gas, inside toilet. Keeney-Toelle Rlty. Co., 5506 Nat'l Bridge.

TWENTY-FIFTH, 4003A N. — 3 rooms, laundry, bath; quiet, clean; adults; $14.

TWENTY-FIRST, 2612 N.—3 rooms, toilet; newly decorated; $14.
THE RALPH D'OENCH CO. JE. 3780.

UNIVERSITY, 2528W—Two fine 3-room flats, $7.50 and $10; one month free.

UNIVERSITY, 2604A—2 rooms; garage; phone; bath; unfurnished or furnished.

VANDEVENTER, 2409A N.—3 rooms, electric; $10. WANSTRATH, 715 Chestnut. CE. 2940.

WARNE, 43xx—Upper 5 rooms; vacant Nov. 15; hardwood floors. EV. 7464.

WARREN, 917-23—3 and 4 rooms. 2604-6 N. 10th st.; 3 and 4 rooms. See Mr. Harris, 2600 N. 10th st. MULLIN-WALTERS RLTY. CO., INC., MAin 2636.

WARREN, 1523—4 rooms; $10.
WM. KEANE JR., INC., Wainwright Bldg.

Northwest

ALDINE, 4910 — 5-room efficiency; A1 condition; $23. CE. 4770.

ANDERSON, 4733A—5 rooms; modern; all conveniences; reasonable.

ARLINGTON, 2706A—4 nice rooms, furnace, bath; $20; open.
R. A. THOMPSON R. CO., PA. 0141.

ARLINGTON, 1622—5 rooms, modern; garage. DE MARTINI, CHestnut 8634.

ARLINGTON, 2719—4 rooms, bath, garage; $25.

ARLINGTON, 3312A — Four rooms, bath and electric.

AUBERT, 3316A (at Kingshighway-Lexington)—5 new modern rooms, tile bath, garage; very nice home.

$35 3331A BELT AV.
5 rooms, bath, furnace, garage.
M. A. RUST & SONS R. CO. MAin 4551.

BELT, 1904A—4 rooms, bath, furnace, electric; newly decorated; $18; concession.
HACKMANN, 1000 CHESTNUT.

BIRCHER, 4448A (formerly Kingshighway—3 rooms, bath, garage; select environment

BURD, 2611—5 rooms, bath, furnace, garage, $27.50. FEINBERG, EV. 4900.

CARTER, 4587A—4 rooms; bath, furnace; $17. Call GA. 0290.

CHESTER, 2531—Lower 4-rom efficiency; like new, no outside work, second street west of Union, off Wabada.

COTE BRILLIANTE, 5883—5 rooms, furnace, all modern improvements. Inquire downstairs.

COTE BRILLIANTE, 5809A—Five rooms, bath, furnace, decorated, painted; $20.
MORRIS AACH R. CO., 826 Chestnut.

COTE BRILLIANTE, 5893A—5 rooms, hardwood floors, new decorated; $23. WEb. 2817W.

DEER, 1518A—3 rooms, bath and toilet; in perfect condition; $14. CH. 5955.
JOS. L. KOHNER R. CO., 814 Chestnut.

DURANT, 4518A—5 rooms, hardwood floors; vitrolite bath; screened porch; garage; $35 per month; open.
E. W. PRANGE & CO., FRanklin 4262.

DURANT, 5020A—5 rooms, bath, hardwood floors. COl. 7543W.

ELMBANK, 4656A—3-room efficiency. Call 4 to 6 this afternoon.

EUCLID, 3719 N. (just north of Natural Bridge)—4-5 room efficiency; hardwood floors, furnace; very cozy.
HACKMANN, 1000 Chestnut.

EUCLID, 4248 N.—4 rooms, sunroom, hot-water heat; garage; adults; near cars.

A RENT BARGAIN

4899 Farlin; 5 rooms and sun room; steam heat; garage, $40.
BARNGROVE REALTY CO., MA. 2185.

FARLIN, 4895—5 rooms, tile bath, hardwood floors, brick garage; $35.

FLORISSANT, 5068A W.—4 large light modern rooms; convenient location.

GOODFELLOW, 6038 — 4 large rooms, $20 and $22; bath; garage, open Sunday. EV. 8448.

GREER, 4652—3 rooms, heated, $19; 4653 Greer, 5 rooms, $19; 3145 New Ashland, 2 rooms, bath, $14. CA. 0674

GROVER, 2533—6-room frame; bath, electric; $22.50. MA. 4182.

HAMMETT, 4718—Second floor; modern 4 rooms, kitchenette; tile bath; garage

HEBERT, 5620A—3 rooms, bath, furnace, hardwood floors; rent low.
FARLIN-KAY, 3713 Chestnut. MA. 2686

HEBERT, 5525-5529—Modern flats; 4 and 5 rooms; clean; good condition.

HEBERT, 5529—Modern 4-room flat; reasonable, with garage.

HIGHLAND, 5145—4 rooms and sunroom on first floor; hardwood floors, tile bath; garage all newly decorated. Agent there 1 to 4 p. m. today.
MOUND CITY TR. CO. EV. 1000.

HIGHLAND, 5803—4 rooms, bath, furnace; hardwood floors; $22.50; will decorate.
HACKMANN, 1000 CHESTNUT.

HIGHLAND, 5947A—3 modern rooms, 1st floor; class condition; $16.

HIGHLAND, 5811—Lower 4-room flat; modern.

HIGHLAND, 5810A—Five rooms; clean; modern; Murphy; garage. CO. 3814J.

HIGHLAND, 5127—Single flat, 4 large rooms; every convenience; garage.

HODIAMONT, 1947A—5 rooms, newly decorated and painted; cheap; adults; open.

LINCOLN, 3713A—3 rooms and bath, $15. 3730 Lincoln, 3 rooms and electric, $12. 4617 St. Ferdinand, 3 rooms and bath, $12.50.

4609 Greer, 3 rooms and bath; $15.
DUERBECK REALTY CO., 1813 N. Grand

JEFFERSON, 1721 N.—5 rooms, $15.
JEFFERSON, 1721A N.—6 rooms, $16; bath, electric; will decorate.
MORRIS AACH R. CO., 826 Chestnut st.

KINGSHIGHWAY, 5014 N.—Lower modern 5 rooms, redecorated. CO. 2661-J.

KOSSUTH, 4141A W.—5 rooms, screened-in porch, steam heat, hardwood floors; garage; flat in perfect condition; rent $35.
KNICKMEYER-FLEER RLTY. & INV. CO.
3129 N. GRAND.

KOSSUTH, 4817A—4 rooms, steam heat; newly decorated; garage.

LABADIE, 4531—4 rooms, furnace, bath; decorated, painted; rent $20. GREULICH R. E. CO., CO. 0486.

LABADIE, 3929A—5 rooms, bath, furnace and garage; rent reasonable.

LABADIE, 5750-5746—4 rooms each; crafted walls, $25. CE. 1309.

LABADIE, 4834—Bargain, 4 large rooms, modern; fine neighborhood; $22.

LABADIE, 4836A—6 rooms, furnace, new floors, shades, fixtures. CO. 6189R.

LEDUC, 4726—4 rooms, hot-water heat, garage; $25.

REALLY A BEAUTIFUL FLAT—1st FLR. 5150 Lexington; 3 rooms, tile bath, hot-water heat; screened porch; refrigeration; garage; newly decorated; rent reduced; open.

LEXINGTON, 5132A—5 large rooms; modern; in-a-dor bed; sleeping porch; hot-water heat; hardwood floors; rent reasonable.

LOTUS, 5617—5 rooms, newly decorated; all modern conveniences; rent very reasonable. Phone HI. 5907; open for inspection.

LOTUS, 5885A—5 rooms, newly decorated, modern; only $20; open.
B. B. THOMPSON R. CO., PA. 0141.

LOTUS, 5917—3 rooms, bath, furnace; first floor. HALLER, CH. 5716.

LUCILLE 6140—Bungalow, modern, 5 room and bath on first floor; 2 rooms partly finished 2d floor; lot 50x250½; block from bus line. Owner.

MAFFITT, 3512—3 rooms, bath and toilet; good condition; $15. CHestnut 5955.
JOS. L. KOHNER R. CO., 814 Chestnut.

MAFFITT, 5376A—3 rooms, bath, furnace, hardwood floors; $21.

MAFFITT, 3851—6 rooms, furnace; separate laundry; open.

MAFFITT, 5639A—3 large, sanitary toilet, $11.50. Goodfellow bus.

MAFFITT, 5352A—4 rooms, hardwood floors, good condition, adults.

MARCUS, 3044A—
3 nice rooms, bath; $18.

FLATS FOR RENT

Northwest

MARCUS, 3051—4 large, airy rooms; furnace.

NATURAL BRIDGE, 4521A—4 rooms, bath, furnace; garage; rent $22.50.

KNICKMEYER-FLEER RLTY. & INV. CO. 3129 N. GRAND. CO. 3425.

NORTHLAND 5322—5 nice rooms, furnace, electric; modern; garage; $27.50; first floor west open.
JOHN DOCKERY & SON, 1002 Chestnut.

NORTHLAND, 5049A—5 rooms, modern; screened porch; garage. FO. 6041.

ORIOLE, 5521—3 rooms, reception hall; tile bath; hardwood floors. EV. 2298.

PENROSE, 4848—5 strictly modern rooms; hot-water heat; adults.

PENROSE, 4860A — 4, SUN, HALL ROOM; GARAGE; AFTER 1 P. M.

PENROSE, 4829A—4 rooms, bath, furnace; modern; open 2 to 4. CO. 6318J.

QUEENS, 4544A—4 rooms, modern; garage; adults; convenient location. EV. 8818.

QUEENS, 5011A—4 rooms, modern, vitrolite bath.

● ST. LOUIS, 4721A—3 rooms and sunroom; bath, furnace; $22.50. RI. 4310.

ST. LOUIS, 5655—Modern 3 rooms and sun parlor.

ST. LOUIS, 4565—4 rooms, toilet, bath; $15. DE MARTINI, CHestnut 8634.

ST. LOUIS, 4527A—3 rooms, bath; garage; adults.

SEMPLE, 1612-10A—5 and 6 rooms, bath, furnace; 1610A for 2 families, $21.50 each.
A. K. FEINBERG, 2914 Union EV. 4900.

SHREVE, 4030A—4 rooms, bath, refrigerator, linoleum, CO. 5681M.

THEKLA, 5947A — 4 rooms, hallroom, modern, garage, $30. EV. 9764.

THEODOSIA, 5978A—5 rooms, bath, furnace, garage; rent $22.50.
JAS. F. WILLIAMS, 3901 Park. GR. 6668

THEODOSIA, 5808—4 rooms, bath, steam heating plant; will redecorate. $22.50.
Giraldin Bros. R. E. Co., 813 Chestnut.

THEODOSIA, 5267—3 rooms, bath, $18.
DOUGHERTY R. E. CO., 109 N. 7th.

THEODOSIA, 5812A—5 rooms, bath, furnace. GA. 4891.

UNION, 1523 N.—5 rooms, bath, furnace, first-class condition, $18.

UNION, 1728A N.—5 rooms, hot-water heat; decorated. FO. 3624.

UNION, 4916—New 3 rooms, French doors, furnace, hardwood. CH. 0703.

UNION, 1613—5-room efficiency; tile bath, kitchenette, newly decorated.

WABADA, 5565—4-family flat, first floor east; 3 rooms, modern, hot-air heat; $22.50. WENZLICK, CH. 6900.

WABADA, 5156 — Upper 5 rooms, hardwood, bath, furnace, garage; $25; open. JOHN DOCKERY & SON 1002 Chestnut.

WABADA, 5132A—3 rooms, tile bath, steam heat; open; $21.

WABADA, 5058A—Six rooms, hot-water heat, hardwood floors, tile bath. FO.9631

WABADA, 5028—Attractive 5 rooms; Nov. 15th; garage. RO. 0359.

WABADA, 5028—Attractive 5 rooms, Nov. 15; garage. RO. 0359.

WILLIAM PL., 3427—3 rooms, tile bath; hardwood floors; furnace; garage.

South

ACCOMAC, 2743—3 rooms, bath; in-a-dor bed; adults.

ALABAMA, 6600A—4 large rooms, bath, furnace, $25.

$32 1021A ALFRED AV.
5 rooms, tile bath, hardwood floors, steam heat.
M. A. RUST & SONS R. CO. MAin 4551.

1967 ALFRED.
4 lovely large rooms, strictly modern; steam heat; garage; $28.
HAROLD C. SIMON & CO., COlfax 4703.

ALFRED, 3172A—3 rooms; modern; in perfect condition; adults; $25. PR. 5282.

ALFRED, 2043A—Modern 5 rooms, sunroom, hot-water heat; ideal location.

ALFRED, 2123A — Desirable 4 rooms, across Shaw's Garden; will decorate.

ALHAMBRA CT., 2606A—At Sidney; near Grand; hardwood floors; $30.

ALLEN, 1027—2 rooms and hall room; toilet; second floor; $11.

ALLEN, 2156—4 rooms, bath, furnace; hardwood floors; garage; $30. GRand 0818.

ARENDES DR., 5910-12—Modern 3-room flat; garage; steam heat furnished; nice location. SEE THIS TODAY.

ARKANSAS, 2338A—6 rooms, very modern, garage; open. PR. 3602.

ARMAND PL., 2758—6 rooms; nice location; rent reduced.

ARSENAL, 4516—Modern 6 rooms and sunroom; facing Tower Grove Park; automatic heating, refrigeration.

ARMSTRONG, 1214A—3 rooms, inside toilet, $12. HELLER, CH. 8681.

ARMSTRONG, 1301—5 bright rooms, bath, separate laundry; $17.

ARSENAL 4038 — 3 rooms, hardwood floors, bath, hot-water heat, gas water heater for boiler; opposite Tower Grove Park; concessions.

ARSENAL, 4622—Lower 5 rooms, sunroom; steam heat; Frigidaire; hardwood floors; garage. LA. 5549.

ARSENAL, 4280—4 rooms, 1st floor, beautifully decorated; floors refinished; hot-water heat; refrigeration optional; $30.

ARSENAL, 4610A — 4 rooms, sleeping porch; Murphy bed; decorated; open.

ARSENAL, 3640—7 elegant rooms; fine for doctor, roomers permitted.

ARSENAL, 3435A—6 rooms, bath, furnace; reasonable. FL. 2602.

ARSENAL, 4810A—MODERN, 5 AND SUNROOM; GOOD LOCATION; GARAGE.

BAMBERGER, 3641—5 large rooms; bath and garage. FL. 1313 or GA. 7729.

BATES, 1021—Beautiful lower modern 5 rooms, or present tenant will rent furnished until April. See this flat today. LAc. 2165.

BLAINE, 3941—
Dandy 3 rooms; good condition; $11.

5 ROOMS, CHEAP—$30
3945A Botanical; large closets; clean; heat and hot water furnished.

BOTANICAL, 3926A—3 rooms, bath, furnace; rent $22.50.
JAS. F. WILLIAMS, 3901 Park. GR. 6668.

BOTANICAL, 4251A—3 rooms, bath, electric, $18. JOHN DOCKERY & SON, 1002 Chestnut.

BOTANICAL, 3816—6 rooms, bath, furnace; garage; good condition; $25.

BOTANICAL, 3627A—7 rooms, bath, furnace; ½ block off Grand; $26. LA. 4396

BOTANICAL, 3922A—5 light rooms, furnace, good location, $22.

BOTANICAL, 4133A—5; bath; sun porch; furnace; decorated; garage. LA. 4265.

BOWEN, 3636A—½ block west of Grand, 5 rooms, modern, hot-water heat, $45.

BOWEN, 3633A—5

FLATS FOR RENT—South

PORTIS, 3173—Lower single, 5 rooms, large; airy; modern; desirable.

POTOMAC, 3924—1st or 2d floor, 4 rooms, bath, very modern.

POTOMAC, 4305—3, bath, furnace, range, refrigerator. DOERFLINGER, GR. 2406.

POTOMAC, 3710—3 rooms, bath; $16. HALLER, CH. 5716.

PRESTON PL., 1742—3 lovely rooms, bath, laundry; reduced; $13; adults.

RUSSELL, 4247A—4 rooms, bath, furnace, garage; low rent.

WANSTRATH, 715 Chestnut, CE. 2940.

$20 2823A Russell; 6 rooms, bath; also 2827A; 5 rooms, bath, steam heat.

RUSSELL, 110—3 and 4 rooms, newly decorated; cheap. Key on premises.

RUSSELL, 4146—Modern 5, sunroom, like new, steam heat, garage, open, owner.

RUSSELL, 2649—4 rooms, furnace, garage, excellent condition.

"TWO WEEKS FREE"
3228A Rutger; nice 4 rooms, bath, brick garage; large yard; only $16.50.

RUTGER, 3316A—3 rooms, gas and electric, $12.

RUTGER, 2933-35—3 large rooms, first-class condition; electric, gas, $12.

RUTGER, 2334-34A—4 rooms, bath, electric, newly decorated; $14; open.

2 AND 3 ROOMS, BATH, $7 UP.
1217 St. Ange; flats. Phone ST. 3537.

ST. ANGE, 1310A—rooms, 2 sinks, bath; $17.50; newly decorated. CE. 1395.

ST. ANGE, 1424—Five rooms; newly decorated; $14. Chestnut 6243.

ST. VINCENT, 2621—Lower flat, just completely redecorated, new, large rooms, mahogany finish; consisting 4 very large rooms and bath; garage included; all for $20; open.

ST. VINCENT, 2607A—3 rooms, bath, garage; will decorate; $17. PA. 7417.

ST. VINCENT, 2750A—3 bright rooms, electric, adults, $10.50. LA. 8405.

ST. VINCENT, 2621—4 rooms; bath, garage; newly decorated. PA. 7417.

SALENA, 3704A—3-room flat, bath, porch; gas water heater; $15. GR. 8...

SALENA, 3535—3 rooms, toilet, decorated; $10. CO. 8166W.

SHAW, 3851A—6 rooms, hardwood floors, hot-water heat; garage; modern; clean.

SHAW, 3666A—5 rooms, sunroom; $30. MULLIN-WALTERS REALTY CO., INC.

SHAW, 3851A—6 rooms, hardwood floors, hot-water heat, garage; modern.

SHAW, 3827—Lower 5 large rooms; tile bath, hardwood floors, hot-water heat.

SHAW, 4353A—4 rooms, furnished, $25.

SHENANDOAH, 3507A—Beautiful 5 rooms and hall room, modern; being completely overhauled; $26. Open. LUPPER-ACKER, INC. CH. 5905.

SHENANDOAH, 4061—5 nice, clean rooms, bath, garage; conveniences.

SHENANDOAH, 3124—4 nice rooms; $18; no heat. LaClede 1593.

SHENANDOAH, 3830A—5 nice rooms; garage; $22.50. Call FL. 5600.

SHENANDOAH, 3427—4 rooms, thoroughly modern; garage.

SHENANDOAH, 3624A—5 rooms, hot-water furnace; $22.50. Stelli, CH. 8651.

SHENANDOAH, 3837A—Nice 3-room flat; cheap at $20. Call FL. 5600.

SHENANDOAH, 3662A—3 large rooms, weatherstripped; closets; tile bath; $18.50.

SHENANDOAH, 2817—Lower 5-rooms, furnace, desirable. GR. 9935.

SIDNEY, 1308—3 bright rooms and bath.

SIMPSON, 1737—1st floor; 4 rooms, bath, furnace; $22.50; open. MA. 2636. MULLIN-WALTERS REALTY CO., INC.

SIMPSON PL., 1727—3; bath, furnace; south of Lafayette Park.

SPRING, 3740 S.—5 rooms, lower, modern; hot-water heat; garage.

STANSBURY, 2113—1st floor 3 rooms, hot-water heat, hardwood floors, $17.50.

TENNESSEE, 3550—3 nice rooms; bath, furnace, garage optional.

TENNESSEE, 3536—3 rooms, tile bath, modern; garage; rent reasonable.

TENNESSEE, 3544—3 rooms, bath, $16; owner at 2732A Utah.

TENNESSEE, 2630A—6 rooms, hardwood floors, bath, arches; garage; $35.

TENNESSEE, 4733—4 rooms, bath, furnace, garage. Call RI. 2681.

TENNESSEE, 3440—4 rooms, bath; garage; near cars and bus.

$9 TENTH, 1704-22 S.—3 rooms, fine condition.
APEX RLTY. CO., MA. 4860.

TENTH, 2703 S.—3 clean rooms, $8. PR. 3535.

THERESA, 1516A S.—4 rooms, first floor; 5 rooms second; steam heat; modern conveniences; rent reasonable.

THIRTY-SEVENTH, 4661 S.—Modern 3 and 1 small room; garage; nice location; block west of Grand; adults.

THIRTEENTH, 2837A S.—5 rooms, bath, laundry, $17.

THIRTEENTH, 1802A S.—3 rooms, gas, electric, screened, $13. Groebl-Senniger.

TOWER GROVE, 1316—Newly papered; rent reduced. EISENBERG, CH. 4377.

TWELFTH, 2231 S.—4 rooms, bath, toilet, furnace.

TWELFTH, 1725 S.—3 rooms, bath. HAASE REALTY CO., 103 N. 9th.

TWELFTH, 2222 S.—7 rooms, bath; adults, $22. LaClede 3899.

TWELFTH, 2125-27A S.—Three rooms, bath, water heater; laundry; reference.

UTAH, 3500A—Special offer, 5 rooms, modern, $25; move you free.

UTAH, 3525A—4 rooms, bath; rooms; reasonable.

UTAH, 3974A—3 rooms, bath, furnace. DOERFLINGER, GRand 2400.

UTAH, 3866—5 rooms, bath, hot-water heat; garage. LAc. 9544.

VANDEVENTER, 1246 S.—3 rooms, newly decorated; only $13.50.
MOUND CITY TR. CO. EV. 1000.

VIRGINIA, 2710—5 rooms, bath, furnace, electric refrigeration and garage; $75. MULLIN-WALTERS REALTY CO., INC.

VIRGINIA, 4543—4 rooms, bath; $18; good location; good condition. RI. 5150.

VIRGINIA, 4127—Lower, 3 rooms, e.n; Grand-Bellefontaine cars, $23.

VIRGINIA, 4705—Flat, 3 rooms and bath.

VIRGINIA, 5503—3 rooms, nice location; $22.50. Call FL. 5600.

WALLACE, 4370—2d floor west; 4 rooms; garage; reasonable rent. FL. 5600.

WILMINGTON, 3652—4 ROOMS, MODERN, NEAR CARS, CHURCH.

WINNEBAGO, 2211—4 rooms, bath, $18; open 4 p. m. LA. 4788.

WISCONSIN, 3731—Three rooms, bath; $13.

WITHNELL, 2115A—4 rooms, hall room, steam heat, tile bath; $20.

WYOMING, 3631-3633—5-room flat down, 6-room flat up, A1 condition, garages, new furnaces. HI. 3947.

WYOMING, 2904 — 4 rooms; hot-water heat; fine condition.
BECKMEIER, REALTOR, RI. 0175.

WYOMING, 2726A—3 rooms, bath, furnace, garage; $25. LA. 3194.

WYOMING, 3922—3 large rooms, $13; adults. Riverside 5156R.

WYOMING, 2022A—5-room modern flat; all clean; open; cheap. RO. 2867.

WYOMING, 2649A—5 rooms, bath and electric; $20. GROEBL-SENNIGER.

WYOMING, 1309—2 large, cheery rooms; newly decorated.

WYOMING, 4264A—4 rooms; everything modern; adults, $25 with garage.

WYOMING, 3723—6 rooms; water heat, tile bath, kitchen, hardwood floors, $35.

WYOMING, 3109A — 5 rooms; modern; new hardwood; garage; $25. GR. 4766.

WYOMING, 3927—Very desirable 5 rooms, all conveniences; $22.50. LA. 8673.

WYOMING, 3426—5 beautiful rooms; modern; garage; open.

Southwest

ARSENAL, 5439—First floor, 4 nice, large rooms, bath, gas and electric; open; $20. EUGENE J. ALTHEIMER, WILLIAMS & CALMER, INC., 817 Chestnut.

ARSENAL, 6403—5 rooms, bath and furnace; in good condition; rent $30; open.

ARSENAL, 6706—3 large rooms, bath, large yard; reasonable key downstairs.

BANCROFT, 5251—Lower and upper 5 rooms; newly decorated; modern; $25.

CHIPPEWA, 5636A—5 rooms, modern; garage; $35. RI. 4342W.

DEVONSHIRE, 5017—6 rooms; sleeping porch; perfect condition.
O. J. McCAWLEY R. CO., MAin 2813.

DEVONSHIRE, 5553A—3 rooms and sun-room; modern; garage; $26.

DEVONSHIRE, 5000 (2d floor)—4 rooms, modern. Inquire downstairs.

DEVONSHIRE, 5204—5 rooms, steam heat, garage; $35.

EICHELBERGER, 5130A—Modern 3-room flat; first-class condition.

ETZEL, 5834A—4 large rooms, steam heat. St. Rose's Parish.

ETZEL, 5555—5 rooms, bath, furnace; good condition; rent reduced to $20.

EVANS, 3971A—Beautiful 4 rooms, furnace; garage; $18. CH. 5955.

EVANS, 4608A—5 rooms; newly decorated; light and airy; reasonable rent.
JOS. L. KOHNER R. CO., 814 Chestnut.

EVANS, 3922A—4 rooms, modern.
SARAH-EASTON R. E. CO. FR. 0461.

EVANS, 4418—2 large, clean front rooms; bath, sink; $11; bargain.

EVANS, 4011—3 nice rooms; yard; convenient schools, cars; $11.

EVANS, 3962A — 3 rooms; bath; $13.50.
BRADLEY & QUINETTE, CHest. 6528.

EVANS, 4240A—5 rooms; bath, electric, $18. SAVINGS TRUST CO., FO. 8240.

6 ROOMS—BATH—$20.
3611 Finney. Key corner store.

FLAT—4 rooms, bath, electric; $10 month. Call 4224 Evans.

FOREST, 1128—Lower 2-family, 5 rooms, garage; hardwood floors, hot-water heat, convenient location; $27.50. FL. 1070.

GIBSON, 4230—3 rooms, bath, $15.
BRADLEY & QUINETTE, CHest. 6528.

GIBSON, 4399E — 3 rooms, bath; newly decorated; good condition; $15.

GRAND AND EASTON—Southeast corner Grand and Easton; 5 rooms, heat and janitor service furnished; reasonable rent; will decorate; see janitor.

HAMILTON TER., 5957—4 light rooms, oak floors, furnace; $20. NE. 2414.

HARPER, 3638—6 rooms, modern; Lindell bus, schools, $30. HI. 9408.

HERTLING PL., 4171A—5 rooms, bath, toilet and electric, newly decorated; $20.

HODIAMONT, 1221 — 3 nice rooms and bath; only $15. Open.

HAUSCHULTE R. E. CO., 2407 N. B'way.

HORTON, 5970—6 rooms; attractive, decorated; good furnace; nice neighborhood; $26.

INTERDRIVE, 715A—7 large rooms; heat furnished; gentlies only. CAbany 4665W.

JULIAN, 5952—4 rooms, screened-in porch, $35. Open.
W. B. SHELP & CO., CHestnut 1238.

KENSINGTON, 5244A—6 rooms, refrigeration, heat furnished; garage.
E. PAUL SMITH. CE. 5290.

KENSINGTON, 4753A—9 rooms, bath, heat furnished, $35.
EDW. L. KUHS RLTY. CO. JE. 3500.

KENSINGTON, 4728—4 rooms, modern, artistic, $18.50; 1st month, $9.25.

KINGSBURY, 5722—4 rooms; modern; will decorate; $25. KORTE, MAin 4258.

LACLEDE, 3818A—6 rooms, bath, like new, $20. Key location for roomers. CAbany 6777W.

LACLEDE, 4524—Seven rooms, bath, furnace; garage; only $25.

HAUSCHULTE R. E. CO., 2407 N. B'way.

LACLEDE, 4454A—4 rooms, bath, gas, electric, furnace; garage; $25.

LOUISVILLE, 1123—Five rooms; modern, clean.

McMILLAN, 4708-08A—5 ROOMS, BATH, FURNACE; GARAGE.

McMILLAN, 4567A—6 rooms, bath, furnace; $20. H. Schulte, Agent. NE. 2433.

McPHERSON, 5781—Attractive 6-room flat, janitor, refrigeration, electric, adults, $50, or ice box and stove, $47.50

McPHERSON, 6033—6 rooms, newly decorated; hot-water heat; $37.50. CH. 1238

MANCHESTER, 4522A — 4 large rooms, bath; fine condition; only $18. NE. 0593

MAPLE, 5662—5 rooms, bath, hot-water heat, hardwood floors, rent reduced, close schools, churches.

MAPLE, 6052A—5 rooms, furnace, newly decorated; $25.

FRANK J. FRICK R. E. CO. MA. 0780.

MAPLE, 5662—5 rooms, bath; reception hall; hardwood floors; garage.

MAPLE, 5850—5 rooms, large reception hall; heat, hot water furnished; janitor.

MARYLAND, 4263 — 5-room flat; 1st floor; ideal location.

MILLAN, 4724—3-4 baths, furnaces, separate basements. RI. 8685M.

MINNESOTA, 4617—5 rooms, bath; hot-air heat; garage; $37.50.

GIRALDIN BROS. R. E. CO., 813 Chestnut.

MINERVA, 5150A—5 rooms, bath, furnace; vacant Nov. 6. St. Mark's parish.

NORFOLK, 4424A—3 rooms, bath, gas, electric; $16.

OAK COURT, 1295—Block west of Hamilton and Page; lower 5, screened porches; good transportation.

OAKLAND, 4558A—4-room efficiency; vacant Nov. 3.

OAKLAND, 4421A—3 large rooms, bath; good order; open; $15. CO. 1030.

OAKVIEW, 1041 (5800 Oakland)—Three large rooms, etc.; Forest Park.

OLIVE, 3805—4 rooms, bath, $15.
W. HAHN, 813 Chestnut. MAin 1738.

OLIVE, 4232A—5 rooms; furnace, decorated, lowest rent. MAin 0142.

OLIVE, 4308-10 rooms, bath, 2 toilets; modern. GR. 9762.

PAGE, 4205W—6 rooms, furnace — $25
3611 Finney; 6 rooms; bath — 20
1124A Academy; 5 rooms, furnace — 20
1240A Aubert; 5 rooms, furnace — 20
JOHN BULL, AGENT.

PAGE AND SARAH, N. E. CORNER
Three rooms, hardwood floors; stippled walls, furnace, $19.50.

PAGE, 3635—5 rooms; heat, janitor service.
O. J. McCAWLEY R. CO., MAin 2813.

PAGE, 5882—4 rooms and breakfast room; tile bath; furnace; modern; $25.
MORRIS AACH R. CO., 826 Chestnut st.

PAGE, 5935A—Splendid order; 6 rooms, modern; $30.
JOHN DOCKERY & SON, 1002 Chestnut.

PAGE, 4539A—5 large, light rooms, bath, furnace; rent $20; bargain; open.

PAGE, 4421—5 rooms; excellent condition; cheap.

PAGE, 4678A—6 rooms, bath, furnace; shades; $23; A1 condition.

PAGE, 5019A-5021A—5 rooms each, furnace; newly decorated; $22.50. CE. 1395

PAGE, 5558—2d floor; 5 rooms; heat.
O. J. McCAWLEY R. CO., MAin 2813.

PAGE, 5252A—6 rooms, good condition; reasonable.

"TWO WEEKS FREE."
CHANCE FOR 2 FAMILIES TOGETHER.
4412-12A W. Papin; 3 fine, large rooms, bath; porcelain kits; only $15. Key 4410.

PAPIN, 4500 W.—Block from Kingshighway, 4 corner rooms, bath, furnace, $20.

PERSHING, 6147—5 rooms, 1st floor; brick mantel; newly decorated.

PERSHING, 4469—7 outside rooms, newly decorated; reasonable; open.

RALPH TERRACE, 1124—1st and 2d floors; 5 rooms screened porch; garage; $50; concession. CA. 3891.

RIDGE, 5750A—3 rooms, modern, tile bath, furnace; $18. CHestnut 0452.

RIDGE, 5231A; 4 large rooms, also third floor room, steam heat; rent cheap.

RIDGE, 5076A—6 rooms, furnace; bath; only $22.50; will decorate. CH. 6776.

RIDGE, 5105—4 rooms, furnace; good order; $22. COlfax 1030.

RIDGE, 5035—5 rooms, hardwood floors, newly decorated; garage; $25; open.

ROMAINE PL., 5865—6 rooms, bath, furnace; good condition, $20; open Sunday. CE. 4764.

ROWAN, 1421A—4, bath, garage; good condition. GRand 2959.

SEMPLE, 1325—6 rooms, unusually attractive, modern; cheap. RO. 0046.

SEMPLE, 1327—Modern, 5, sunroom; near church and schools; $25; concession.

SPRING, 9 N.—4 rooms, bath; electric; $16. O'REILLY R. E. CO. MA. 2457.

SUBURBAN, 1055A—3 LARGE ROOMS, $9 MONTH. CH. 4340.

SUBURBAN, 6033 — 4-5, conveniences; clean, decorated; garages. RI. 6519.

SWAN, 4011A—4 rooms, toilet, electric; newly decorated; open; $12.50.

HEAT FURNISHED—3-4 ROOMS.
TAMM, 1429; summer rates, $23, $25; winter, $5 extra; hardwood floors; steam heat; stoker service.

FLATS FOR RENT—West

ETZEL, 5555—5 rooms, bath, furnace; good condition; rent reduced to $20.

EVANS, 3971A—Beautiful 4 rooms, furnace; garage; $18. CH. 5955.

EVANS, 4608A—5 rooms; newly decorated; light and airy; reasonable rent.
JOS. L. KOHNER R. CO., 814 Chestnut.

EVANS, 3922A—4 rooms, modern.
SARAH-EASTON R. E. CO. FR. 0461.

EVANS, 4011—3 nice rooms; yard; convenient schools, cars; $11.

EVANS, 3962A — 3 rooms; bath; $13.50.
BRADLEY & QUINETTE, CHest. 6528.

EVANS, 4240A—5 rooms; bath, electric, $18. SAVINGS TRUST CO., FO. 8240.

6 ROOMS—BATH—$20.
3611 Finney. Key corner store.

FLAT—4 rooms, bath, electric; $10 month. Call 4224 Evans.

FOREST, 1128—Lower 2-family, 5 rooms, garage; hardwood floors, hot-water heat, convenient location; $27.50. FL. 1070.

GIBSON, 4230—3 rooms, bath, $15.
BRADLEY & QUINETTE, CHest. 6528.

GIBSON, 4399E — 3 rooms, bath; newly decorated; good condition; $15.

GRAND AND EASTON—Southeast corner Grand and Easton; 5 rooms, heat and janitor service furnished; reasonable rent; will decorate; see janitor.

HAMILTON TER., 5957—4 light rooms, oak floors, furnace; $20. NE. 2414.

HARPER, 3638—6 rooms, modern; Lindell bus, schools, $30. HI. 9408.

HERTLING PL., 4171A—5 rooms, bath, toilet and electric, newly decorated; $20.

HODIAMONT, 1221 — 3 nice rooms and bath; only $15. Open.

HAUSCHULTE R. E. CO., 2407 N. B'way.

HORTON, 5970—6 rooms; attractive, decorated; good furnace; nice neighborhood; $26.

INTERDRIVE, 715A—7 large rooms; heat furnished; gentlies only. CAbany 4665W.

JULIAN, 5952—4 rooms, screened-in porch, $35. Open.
W. B. SHELP & CO., CHestnut 1238.

KENSINGTON, 5244A—6 rooms, refrigeration, heat furnished; garage.
E. PAUL SMITH. CE. 5290.

KENSINGTON, 4753A—9 rooms, bath, heat furnished, $35.
EDW. L. KUHS RLTY. CO. JE. 3500.

KENSINGTON, 4728—4 rooms, modern, artistic, $18.50; 1st month, $9.25.

KINGSBURY, 5722—4 rooms; modern; will decorate; $25. KORTE, MAin 4258.

LACLEDE, 3818A—6 rooms, bath, like new, $20. Key location for roomers. CAbany 6777W.

LACLEDE, 4524—Seven rooms, bath, furnace; garage; only $25.

HAUSCHULTE R. E. CO., 2407 N. B'way.

LACLEDE, 4454A—4 rooms, bath, gas, electric, furnace; garage; $25.

LOUISVILLE, 1123—Five rooms; modern, clean.

McMILLAN, 4708-08A—5 ROOMS, BATH, FURNACE; GARAGE.

McMILLAN, 4567A—6 rooms, bath, furnace; $20. H. Schulte, Agent. NE. 2433.

McPHERSON, 5781—Attractive 6-room flat, janitor, refrigeration, electric, adults, $50, or ice box and stove, $47.50

McPHERSON, 6033—6 rooms, newly decorated; hot-water heat; $37.50. CH. 1238

MANCHESTER, 4522A — 4 large rooms, bath; fine condition; only $18. NE. 0593

MAPLE, 5662—5 rooms, bath, hot-water heat, hardwood floors, rent reduced, close schools, churches.

MAPLE, 6052A—5 rooms, furnace, newly decorated; $25.

FRANK J. FRICK R. E. CO. MA. 0780.

MAPLE, 5662—5 rooms, bath; reception hall; hardwood floors; garage.

MAPLE, 5850—5 rooms, large reception hall; heat, hot water furnished; janitor.

MARYLAND, 4263 — 5-room flat; 1st floor; ideal location.

MILLAN, 4724—3-4 baths, furnaces, separate basements. RI. 8685M.

MINNESOTA, 4617—5 rooms, bath; hot-air heat; garage; $37.50.

GIRALDIN BROS. R. E. CO., 813 Chestnut.

MINERVA, 5150A—5 rooms, bath, furnace; vacant Nov. 6. St. Mark's parish.

NORFOLK, 4424A—3 rooms, bath, gas, electric; $16.

OAK COURT, 1295—Block west of Hamilton and Page; lower 5, screened porches; good transportation.

OAKLAND, 4558A—4-room efficiency; vacant Nov. 3.

OAKLAND, 4421A—3 large rooms, bath; good order; open; $15. CO. 1030.

OAKVIEW, 1041 (5800 Oakland)—Three large rooms, etc.; Forest Park.

OLIVE, 3805—4 rooms, bath, $15.
W. HAHN, 813 Chestnut. MAin 1738.

OLIVE, 4232A—5 rooms; furnace, decorated, lowest rent. MAin 0142.

OLIVE, 4308-10 rooms, bath, 2 toilets; modern. GR. 9762.

PAGE, 4205W—6 rooms, furnace — $25
3611 Finney; 6 rooms; bath — 20
1124A Academy; 5 rooms, furnace — 20
1240A Aubert; 5 rooms, furnace — 20
JOHN BULL, AGENT.

PAGE AND SARAH, N. E. CORNER
Three rooms, hardwood floors; stippled walls, furnace, $19.50.

PAGE, 3635—5 rooms; heat, janitor service.
O. J. McCAWLEY R. CO., MAin 2813.

PAGE, 5882—4 rooms and breakfast room; tile bath; furnace; modern; $25.
MORRIS AACH R. CO., 826 Chestnut st.

PAGE, 5935A—Splendid order; 6 rooms, modern; $30.
JOHN DOCKERY & SON, 1002 Chestnut.

PAGE, 4539A—5 large, light rooms, bath, furnace; rent $20; bargain; open.

PAGE, 4421—5 rooms; excellent condition; cheap.

PAGE, 4678A—6 rooms, bath, furnace; shades; $23; A1 condition.

PAGE, 5019A-5021A—5 rooms each, furnace; newly decorated; $22.50. CE. 1395

PAGE, 5558—2d floor; 5 rooms; heat.
O. J. McCAWLEY R. CO., MAin 2813.

PAGE, 5252A—6 rooms, good condition; reasonable.

"TWO WEEKS FREE."
CHANCE FOR 2 FAMILIES TOGETHER.
4412-12A W. Papin; 3 fine, large rooms, bath; porcelain kits; only $15. Key 4410.

PAPIN, 4500 W.—Block from Kingshighway, 4 corner rooms, bath, furnace, $20.

PERSHING, 6147—5 rooms, 1st floor; brick mantel; newly decorated.

PERSHING, 4469—7 outside rooms, newly decorated; reasonable; open.

RALPH TERRACE, 1124—1st and 2d floors; 5 rooms screened porch; garage; $50; concession. CA. 3891.

RIDGE, 5750A—3 rooms, modern, tile bath, furnace; $18. CHestnut 0452.

RIDGE, 5231A; 4 large rooms, also third floor room, steam heat; rent cheap.

RIDGE, 5076A—6 rooms, furnace; bath; only $22.50; will decorate. CH. 6776.

RIDGE, 5105—4 rooms, furnace; good order; $22. COlfax 1030.

RIDGE, 5035—5 rooms, hardwood floors, newly decorated; garage; $25; open.

ROMAINE PL., 5865—6 rooms, bath, furnace; good condition, $20; open Sunday. CE. 4764.

ROWAN, 1421A—4, bath, garage; good condition. GRand 2959.

SEMPLE, 1325—6 rooms, unusually attractive, modern; cheap. RO. 0046.

SEMPLE, 1327—Modern, 5, sunroom; near church and schools; $25; concession.

SPRING, 9 N.—4 rooms, bath; electric; $16. O'REILLY R. E. CO. MA. 2457.

SUBURBAN, 1055A—3 LARGE ROOMS, $9 MONTH. CH. 4340.

SUBURBAN, 6033 — 4-5, conveniences; clean, decorated; garages. RI. 6519.

SWAN, 4011A—4 rooms, toilet, electric; newly decorated; open; $12.50.

HEAT FURNISHED—3-4 ROOMS.
TAMM, 1429; summer rates, $23, $25; winter, $5 extra; hardwood floors; steam heat; stoker service.

FLATS FOR RENT—Furnished

North

FLAT—3 rooms, bath, garage, nicely furnished. CEntral 3436.

GRAND, 3613½ N.—3 rooms; bath, nicely furnished. JEfferson 2494.

Northwest

COTE BRILLIANTE, 5343A—3 rooms, well furnished; heat, gas and electric.

South

COLORADO, 6438—3 or 5 rooms, furnished; opposite park; reasonable. RI. 0452M

CONNECTICUT, 3522—3 rooms, garage; furnace; adults; good location. GR. 0840.

FLAT—3 rooms; furnished; modern; garage. Box H-73, Post-Dispatch.

HENRIETTA, 3125A—3 lovely, cozy rooms inside toilet, $5 week.

MINNESOTA, 2511A—2 front rooms; Frigidaire; reduced; private; good heat.

LAFAYETTE, 4337—5-room bungalow, complete; garage; or will share.

SHAW, 4353A—4-room furnished flat, $25. FOrest 5412.

SHENANDOAH, 4521—2d floor west; 4 rooms with 5-room efficiency; very cozy, good home. LA. 9544.

SHENANDOAH, 3847—Modern 5 rooms, garage; refrigeration; owner. RI. 1200.

TWELFTH, 1716 S.—3 rooms, bath, nicely furnished, 3d floor, $15. PR. 1211.

West

ENRIGHT, 5082—5 rooms complete, could share, school, heat. FO. 2172.

EVANS, 4249W—2 or 3 rooms, furnished; gas, light, heat; school; $5, $7.

KINGSHIGHWAY, 821A N.—3 rooms, furnished, separate flat, convenient.

PAGE, 5963A—Furnished flat or rooms, with private family.

SEMPLE, 1445—First floor 4 rooms, furnace, reasonable.

VICTORIA, 6312—3 neatly furnished rooms, bath. HI. 1562.

WELLS, 5520A—Dream home, 3 rooms, $7.50; extra fine 4 rooms, $11; live here 30 months, furniture yours. Radio, refrigeration; garage. CA. 7742.

WELLS, 5592—3 rooms, bath, gas, electric, heat furnished, $7.

HOUSES

BUNGALOWS—3-4-5 room, modern; ranging from $18 to $40 per month. Call us today.
SCHERMANN BLDG. & REALTY CO.
6104 Easton. MUlberry 5700.

North

CARRIE, 636 E.—Cottage, 2 rooms, gas, electric. CO. 4892W.

FERRY, 138 W.—4 rooms, electric; $12
MULLIN-WALTERS REALTY CO., INC.

LINCOLN, 3743—Furnished cottage; bedroom, kitchen, sink, bath, laundry.

MAIDEN LANE, 2337—Frame cottage; 3 rooms, gas, electric; cheap. CH. 4206.

NEWSTEAD, 3113 N.—7 rooms, bath, furnace, rent $35; garage, open.
HAUSCHULTE R. E. CO., 2407 N. B'way.

3523 N. TAYLOR—NEWLY DECORATED. 6 rooms, furnace, garage.

Northwest

ACME, 5746—Bungalow, 6 rooms; modern; garage; large yard.

ALCOTT, 4570—Bungalow; 5 rooms, bath, furnace; 2-car garage.

AUBERT, 4224—6 rooms, bath, large yard and garage; $20.

BEACON, 5205—5 rooms; modern brick bungalow; double garage; $30.

BELT, 1925—6 large rooms, bath, furnace heat, laundry; large yard; rent $32.50.

BURD, 2824—Duplex cottage, 4 rooms; modern; adults; $20.

CLARA, 2520—5 rooms; all modern; tile bath; hot-water heat; $35.
A. K. FEINBERG, 2914 Union. EV. 4900.

COTTAGE AV., 4651—8 rooms, convenient; garages. Dowling, 1004 Chestnut.

CUPPLES, 4778—7 rooms, hot-air furnace, will decorate to suit. Rent $35.
HUGH H. STEWART REALTY CO.
311 N. 11th St. MAin 3929.

● DODIER, 2901—7 rooms; bath, lavatory; garage; modern; reas. RI. 4310.

EDISON, 6903—New 5 rooms, steam heat; only $30 month; garage, $2.50. Mulberry 7006.

GENEVIEVE, 4705—6 rooms, bath; furnace; garage; reasonable. Open today.
EDW. L. KUHS RLTY. CO., JEff. 3500.

GERALDINE, 5428—5 rooms, hot-water heat, newly decorated; double garage.

GREER, 5507—4 rooms, bath; furnace; newly decorated; $22.50.
Kenney-Toedt, 3506 Nat. Bridge. MU. 7370.

GREER, 47xx—5 rooms, sunroom, garage; refrigeration; $30. CA. 6710.

HARNEY, 4924—Cottage; 5 rooms; modern; double garage. WA. 75R.

HIGHLAND, 5942A—5 rooms, modern, bath, furnace, garage, $22.50.

KENNERLY, 5646—5 rooms, bath, furnace; garage; reasonable. MU. 3884.

LEE, 4678—5 rooms; all modern; side drive, garage; $35.
A. K. FEINBERG, 2914 Union. EV. 4900.

LOTUS, 5215—7 rooms, hardwood floors, tile bath; 2-car garage; $45.
P. J. SLATTERY REALTY CO. JE. 3322.

LOTUS, 4909—8 rooms. For further particulars call CO. 1759R.

NORTHLAND, 4858—5-room cottage; modern; double garage. FO. 0157.

QUEENS, 5419—5 rooms, hot-water heat; good location; large yard.

ROBIN, 5014—3 rooms, bath, furnace; nice yard; adults only.

NEW BUNGALOW.
1252 Sells av.; 5 rooms, bath; steam heat; garage; newly decorated.
WANSTRATH, 715 Chestnut. CE. 2940.

SEMPLE, 1938—7 rooms, bath, furnace, hardwood floors, garage, $35.
BRADLEY & QUINETTE, CH. 6528.

SHERRY, 6173—4 rooms; modern; garage and basement; furnished; $35; unfurnished, $30. EV. 9971.

$40 4642 Shirley pl.; 5-room brick bungalow; vitrolite kitchen and bath; modern in every respect.
HARRY M. LINN. CH. 8297

STRATHMORE, 8327—4-room modern brick bungalow, $26. EV. 4795.

WABADA, 5637—5 rooms; newly decorated; perfect condition; open.
O. J. McCAWLEY R. CO. MAin 2813

WOODSTOCK, 4812—Brick bungalow; modern; 5 rooms; $32.50. LA. 6648.

RESIDENCES FOR RENT

South

4166 FLAD AVENUE
7 rooms, tile bath, oil burner; modern; $40.
5410 GRACE AVENUE
5 rooms, tile bath, hardwood floors, completely modern; $45.
5741 LISETTE AVENUE
4 rooms and sunroom, tile bath, hardwood floors; $40.
5329 ROBERT AVENUE
5 rooms, tile bath, modern; $35.
ROSEWOOD AVENUE
5 rooms, tile bath; double garage. $70.
FEDERER REALTY CO.,
Pr. 1519. 2610 Gravois av.

ACCOMAC, 2903—5 rooms and reception hall; bath with shower; hot-water heat; brick garage.
BECKEMEIER, REALTOR, RI. 0175

AVENUE H, 227—8300 south, 5-room bungalow; modern; garage, $25. RI. 6693J.

BATES, 4014—Rear; 3-room cottage, bath, electric, gas, garage; adults only; $20.

BECK, 4385—6 rooms, bath, furnace and garage.

BINGHAM, 4336—Modern bungalow; 4 rooms; double garage. RI. 5992R.

BOTANICAL, 4268—7 rooms, modern, garage; excellent condition. PRoe. 4934.

BOTANICAL, 3655—8-room residence, $55, excellent condition. PA. 4628.

BROADWAY, 5621 S.—5 rooms and sleeping porch; modern; oil burner; corner; open. RI. 3555.

BROADWAY, 42xx S.—4 rooms; garage; furnace; vacant Nov. 20; $35. Owner, 3186A Nebraska.

BUNGALOW—Modern, new brick, 6 large rooms, hot-water heat, gas boiler; large lot and 2-car garage; St. Louis Hills section. Rent $80. Box O-393, P.-D.

BUNGALOW—New matt brick, 5 rooms, tile kitchen and bath, hardwood floors, craftex walls and garage. 6935 Alabama.

BURGEN, 4120—1st floor, 4 rooms, furnace and bath.
TONY HURLEMAN, Realtor, LA. 9092.

CHIPPEWA, 3019—Newly painted, 5-room cottage, bath, laundry, decorated, large yard and double garage, $36. Key there.

CLEVELAND, 3645—9 rooms, modern, garage. RENGEL-WEBER, LA. 9544.

COMPTON, 1909 S.—7 rooms, hot-water heat; $32.50. Call HI. 2046.

DEWEY, 4309—5 rooms, bath, sunroom, oil burner; modern; references required. RI. 5254W.

DEWEY, 4438—4-room bungalow, strictly modern.

DEWEY, 5031—4 rooms, breakfast nook; furnace; bath. RI. 5141R.

FAIRVIEW, 4023—Vacant Nov. 1; 5-room modern with garage. YATES, RI. 5577.

FILLMORE, 4139—6 rooms, bath, furnace, garage. HALLER, CHestnut 5716.

FILLMORE, 4146—4 rooms, modern bungalow; bath; furnace; garage; $24.

FLORA PL., 3812 — 10 rooms, hot-water heat; $85; modern. MAin 2636.
MULLIN-WALTERS REALTY CO., INC.

5334 GILSON.
5 rooms, garage, hot-water heat, open $30
4038 WYOMING.
6 rooms, 2 sleeping porches; open, garage $50.
MULLIN-WALTERS REALTY CO., INC.

GRACE, 5236—5-room modern bungalow; Murphy bed; garage, $35.

GRAND, 6025 S.—Bungalow, 7 rooms; modern; gas burner; owner. RI. 5197J.

GRAVOIS, 4134—4 rooms and sunroom; hardwood floors and tile bath.
J. W. WOOD RLTY. CO. PRospect 5656.

HARTFORD, 3631—9 rooms, hardwood floors, hot-water; oil heat; double garage; open.

HARTFORD, 3888—7 rooms, furnace, bath, garage; newly papered. FO. 8533.

HAVEN, 4323—Bungalow; 4 rooms and sunroom; finished attic.

HICKORY, 2706—4 rooms, $16.
MULLIN-WALTERS REALTY CO., INC.

HOLT, 3627—5-room brick bungalow; 2 garages; reduced; open. RI. 4310.

HOWARD, 1317—Nice 3-room brick cottage, electric, gas, large yard, $10.

HUMPHREY, 3829 — 5 rooms; hardwood floors; garage; reasonable rent.

LAFAYETTE, 1822—6 rooms, bath, will redecorate. $30.
Giraldin Bros. R. E. Co., 813 Chestnut.

LAFAYETTE, 4233—6 rooms, 2 sunrooms, modern, garage. Lac. 9543.

LAFAYETTE, 3836—8-room modern home. Open Sunday, 1 to 5. RI. 4898.

LONGFELLOW, 1716—9 rooms, newly decorated; garage; $50.
ANDERSON STOCKE BUERMANN
3612 Gravois. LAcede 8989.

LOUISIANA, 1531—6-room house, hardwood floors, steam heat, tile bath, newly decorated; block from Wyman School; reasonable. ATwater 149.

McNAIR, 2416—6-room residence; good condition; $16. Call FL. 5600.

McREE, 4211—7 rooms, bath, furnace; large yard; double garage; $35.
STEPHEN SAUM, 625 Chestnut.

MINNESOTA, 4441—6 rooms and hall, can be arranged for 2 families; $35 month.

MISSISSIPPI, 1546—Modern 8-room, 2-family; roomers; office; garage. PR.1727

MORGANFORD, 6724—5 room modern brick; 3 rooms down and 2 up, vacant.

OREGON, 1905—5 rooms, bath, hot-water heat; good condition. ALD. 1111.

PARKWOOD, PL., 6619—5 rooms, 1 floor

TO LET—BUSINESS PURPOSES

Central

20 to 150,000 Sq. Ft. FOR LEASE
N. W. Cor. 12th & Cass
We can arrange any amount of space for your purpose. Heat furnished; sprinklers and electric elevators; fine light. Low rental. Trackage.
BREITT & NAUMER REALTY CO., 106 N. 8th st. CEntral 8484.

WASHINGTON AVE. STORES FOR LEASE
2665 WASHINGTON, 25x130.
2741 WASHINGTON,
1402-4 WASHINGTON,
13xx WASHINGTON.
1400 WASHINGTON,
MULLIN-WALTERS REALTY CO.

2649 WASHINGTON
Office and warehouse; 18x105; modern building; heat furnished; rear drive. Call for our attractive price.
Barngrove Realty Co.
112 N. 7TH ST. MAIN 2185.

WASHINGTON, 2908—50x125; 13-ft. ceiling; large doors, office and showroom. WM. KEANE JR., INC., Wainwright Bldg.

WASHINGTON, 3871—Store, small manufacturing business, office space, 25x139. EDW. L. BAKEWELL, 118 N. 7th. CH.5555 (*)

North

STEAM HEATED OFFICES, IDEAL FOR BUSINESS OR PROFESSIONAL MEN N. W. Cor. 14th and Benton, Korte Bldg., beautifully decorated, single or double suites, steam heat furnished. KORTE, 717½ Chestnut. MA. 4258.

BROADWAY, 1950 N.—Store and 2 rooms adjoining; low rent.

EAST GRAND, 1522—Busy location; large store, $50. JE. 1568.

FILLING STATION—For lease. 3901 Lincoln.

FLORISSANT, 4031W—Large store; 4-room flat; reasonable. COlfax 1030.

NEWSTEAD, 3236 N.—Office for doctor, denist or chiropractor; above drug store.

IDEAL LOCATION FOR BAKE SHOP 2523 Salisbury; large store, bath and toilet in rear; $16.

SARAH, 3017 N.—Store for small business; $15. ROsedale 4441.

Northwest

EUCLID, 5455—Barber shop for rent.

MODERN 5-ROOM BUNGALOW. 4627 Korte, St. Engelbert Parish. KORTE, 717½ Chestnut. MA. 4258.

BEAUTY PARLOR
4518 Lee; beautiful store in new location; reasonable rent. HILMER-DUTTON, 3519 N. Grand. COlfax 5572.

SHREVE, 4333—Store, with flat above; suitable any business.

South

FOR RENT OR LEASE
Office & Warehouse on Railroad
Fully equipped office, warehouse, 50x80; lot 180x200; 4-ft. spur line switch; 4811 Fyler av. Call O. Oehler, GRand 7713.

MODERN business building to be erected at California and Cherokee—the liveliest main a center, S. St. Louis—for space see Harry Neumann, Inc., 1910 S. Kingshighway.

ATTENTION, REALTORS—18,000 sq. ft., 1 floor; modern; Chippewa and Nebraska; manufacturing or retail. CE. 2412.

BATES, 3722—$25, ready Nov. 1st. Inquire Geo. Orphan, 3303A Meramec.

BROADWAY, 7319 S.—Large, light store; ideal location. RI. 4348.

BROADWAY, 3602 S.—Nice store; live spot, any business; $15. PA. 3334W.

BROADWAY, 3855 S.—Large store, good any business; $15. CO. 8166W.

CALIFORNIA, 3857—Fine, large store (candy beauty shop). Mt. 4884.

DE TONTI, 3804—LARGE STORE. BUSY 39TH STREET DISTRICT. Suitable for ready-to-wear, furniture, men's furnishings, clothing, radio, refrigeration, grocery, restaurant, tavern, etc. MORRIS AACH R. CO., 826 Chestnut.

CHEROKEE, 2125—Store and flat; hot-water heat; $60. RI. 3842.

BEAUTY PARLOR LOCATION. 18TH & LAFAYETTE (S. E. Cor.)—14 ft. including living quarters, $30. APEX REALTY CO. MA. 4860, or Sunday CO. 4521W.

Coal Yard—For Rent or Lease
Office and 20-ton Howe truck scale; switch 4-car lane; 4811 Fyler. Call GRand 7713

Grand and Arsenal
3102 S. Grand; completely remodeled and modernized, single offices, 1, 2, 3 and 4-room suites with large waiting room, electric heat, janitor service. M. A. RUST & SONS R. CO., MA.4551

GRAND, 3619—Large, light, airy; heat and hot water furnished; suitable for any business; rent reasonable. BRINKOP, LA. 3040.

3102 S. GRAND.
Large store; heat furnished; $60. MULLIN-WALTERS REALTY CO., INC.

GRAND, 3008 S.—Store with large basement; heat; open. MAin 2636. MULLIN-WALTERS REALTY CO., INC.

GRAVOIS, 6931—Store and flat for any business; $17.50. RI. 2065M.

GRAVOIS, 3405—Corner Cherokee; good location for any kind of business.

GRAVOIS, 2815—Large store, business section; rent $35.

JEFFERSON, 2508 S.—2nd floor, any purpose, large space with motor ramp; $25.

LAFAYETTE, 2750—Large store; 3 rooms, bath; steam heat; $35. MAIN 2636. CH. 5142

CORNER—ACROSS FROM SCHOOL. 2800 Meramec; choice location; any business; large store room in rear. Modern. BURIAN REALTY, 4016 Chouteau.

MILITARY, 800—For rent, large store and fine basement; good location for barber, beauty shop or shoe repairing; $25.

6225 S. Broadway, 3 rooms, toilet, one room can be used for business purposes.

6331 Michigan, 10-room residence, one large room can be used for business purposes; rent $45.

7100 Pennsylvania, store and 2 rooms, elegant location for beauty parlor; opposite the Elder Mfg. Co.

4900 Jennings rd., large store and 6 rooms, $50.

HERMAN PAULE, 5122 VIRGINIA.

MORGANFORD, 3183 — Cor. Connecticut; store 18x45 ft., basement; suitable for any business; low rent. PR. 8790.

PARK, 2731A—2d floor, 3150 sq. ft., and 5-room flat, bath, $46.

EICHENSER, 4023 W. Florissant. Co. 1036

Cheapest Modern Factory Bldg.
3013 SALENA.
20,000 sq. ft. of daylight space; sprinklers, electric elevator and heat; lease at low rental. See at once. MAin 1858.

SALOON—With fixtures and living room; south side. CO. 1579W or PR. 6189.

SIDNEY, 1656—Store with rooms in rear; good for confectionery or tavern. Flat above if desired. Cheap rent. APEX REALTY CO. MA. 4860, or Sunday CO. 4521W.

STORE SPACE FOR BEAUTY PARLOR IN DRESS SHOP. 3128 LAFAYETTE.

TAVERN—Fully equipped, with 6 rooms on second floor. OEHLER REALTY CO., 3518 S. Broadway.

10TH & LAFAYETTE (S. E. Cor.)—Good beer location; $30. APEX REALTY CO. MA. 4860.

TO SUBLEASE—Second floor, 7000 square feet; modern factory, elevator, sprinklers. PR. 1141.

WYOMING, 2754 — Good location, tinner, printer or shoe shop, cleaner; $25. VERNON LAUX, 4658 Gravois, RI. 7860.

Southwest

SOUTH KINGSHIGHWAY, 5516—Store 25x80; hardwood floors; ladies' and men's rest rooms; beautiful electrical fixtures; basement. Forest 6117.

BEST location in Maplewood business district; store 37x47; will arrange to suit. Box H-315, Post-Dispatch.

FYLER, 6976—Corner store, any business; wonderful location; rent $20.

West

New Fireproof Building
VANDEVENTER AND MARKET
Any amount up to 40,000 sq. ft., on Wabash switch; large showroom. 3834 Market. Garfield 3224.

BUILDING—Substantial brick, 100x185; 2 stores; wonderful opportunity to locate your business very advantageously in any part. Will remodel. CH. 6777.

TO LET—BUSINESS PURPOSES

West

BELT, 1401—Ofc. Large, corner store; suitable for grocery, delicatessen, drugs or tavern. Flat above. CH. 0462.

WEST END STORES

6713 Clayton Road;	20x35
4476 Easton;	20x35
1115 Hodiamont;	25x36
6346 S. Rosebury;	35x40

Call for our list of other locations.
Barngrove Realty Co.
112 N. 7TH ST. MAin 2185

LARGE STORE; tile floor; busy transfer corner; 3970 Chouteau at Vandeventer. BURIAN RLTY., NE. 0593.

CLAYTON AV., 6814—Store; large; good location; heat furnished; reasonable.

DELMAR, 3881—10-room house; garage; porch; suitable for business.

EASTON, 3834—Large store with 2 rooms in rear. CH. 0703.

EASTON, 3868—Fine modern store; best block on Easton; $22.50.

EASTON, 4321—STORE, 37x100; EXCELLENT LOCATION FOR ANY BUSINESS.

HAMILTON, 735—Ideal location; heat and hot water furnished; rent reduced to $32.50.

WASHINGTON, 2908—50x125; 13-ft. ceiling; large doors, office and showroom. WM. KEANE JR., INC., Wainwright Bldg.

WASHINGTON, 3871—Store, small manufacturing business, office space, 25x139. EDW. L. BAKEWELL, 118 N. 7th. CH.5555 (*)

North

STEAM HEATED OFFICES, IDEAL FOR BUSINESS OR PROFESSIONAL MEN N. W. Cor. 14th and Benton, Korte Bldg., beautifully decorated, single or double suites, steam heat furnished. KORTE, 717½ Chestnut. MA. 4258.

BROADWAY, 1950 N.—Store and 2 rooms adjoining; low rent.

EAST GRAND, 1522—Busy location; large store, $50. JE. 1568.

FILLING STATION—For lease. 3901 Lincoln.

FLORISSANT, 4031W—Large store; 4-room flat; reasonable. COlfax 1030.

NEWSTEAD, 3236 N.—Office for doctor, denist or chiropractor; above drug store.

IDEAL LOCATION FOR BAKE SHOP 2523 Salisbury; large store, bath and toilet in rear; $16.

SARAH, 3017 N.—Store for small business; $15. ROsedale 4441.

Northwest

EUCLID, 5455—Barber shop for rent.

MODERN 5-ROOM BUNGALOW. 4627 Korte, St. Engelbert Parish. KORTE, 717½ Chestnut. MA. 4258.

BEAUTY PARLOR
4518 Lee; beautiful store in new location; reasonable rent. HILMER-DUTTON, 3519 N. Grand. COlfax 5572.

SHREVE, 4333—Store, with flat above; suitable any business.

South

FOR RENT OR LEASE
Office & Warehouse on Railroad
Fully equipped office, warehouse, 50x80; lot 180x200; 4-ft. spur line switch; 4811 Fyler av. Call O. Oehler, GRand 7713.

MODERN business building to be erected at California and Cherokee—the liveliest main a center, S. St. Louis—for space see Harry Neumann, Inc., 1910 S. Kingshighway.

ATTENTION, REALTORS—18,000 sq. ft., 1 floor; modern; Chippewa and Nebraska; manufacturing or retail. CE. 2412.

BATES, 3722—$25, ready Nov. 1st. Inquire Geo. Orphan, 3303A Meramec.

BROADWAY, 7319 S.—Large, light store; ideal location. RI. 4348.

BROADWAY, 3602 S.—Nice store; live spot, any business; $15. PA. 3334W.

BROADWAY, 3855 S.—Large store, good any business; $15. CO. 8166W.

CALIFORNIA, 3857—Fine, large store (candy beauty shop). Mt. 4884.

DE TONTI, 3804—LARGE STORE. BUSY 39TH STREET DISTRICT. Suitable for ready-to-wear, furniture, men's furnishings, clothing, radio, refrigeration, grocery, restaurant, tavern, etc. MORRIS AACH R. CO., 826 Chestnut.

CHEROKEE, 2125—Store and flat; hot-water heat; $60. RI. 3842.

BEAUTY PARLOR LOCATION. 18TH & LAFAYETTE (S. E. Cor.)—14 ft. including living quarters, $30. APEX REALTY CO. MA. 4860, or Sunday CO. 4521W.

Coal Yard—For Rent or Lease
Office and 20-ton Howe truck scale; switch 4-car lane; 4811 Fyler. Call GRand 7713.

Grand and Arsenal
3102 S. Grand; completely remodeled and modernized, single offices, 1, 2, 3 and 4-room suites with large waiting room, electric heat, janitor service. M. A. RUST & SONS R. CO., MA.4551

GRAND, 3619—Large, light, airy; heat and hot water furnished; suitable for any business; rent reasonable. BRINKOP, LA. 3040.

3102 S. GRAND.
Large store; heat furnished; $60. MULLIN-WALTERS REALTY CO., INC.

GRAND, 3008 S.—Store with large basement; heat; open. MAin 2636. MULLIN-WALTERS REALTY CO., INC.

GRAVOIS, 6931—Store and flat for any business; $17.50. RI. 2065M.

GRAVOIS, 3405—Corner Cherokee; good location for any kind of business.

GRAVOIS, 2815—Large store, business section; rent $35.

JEFFERSON, 2508 S.—2nd floor, any purpose, large space with motor ramp; $25.

LAFAYETTE, 2750—Large store; 3 rooms, bath; steam heat; $35. MAIN 2636. CH. 5142

CORNER—ACROSS FROM SCHOOL. 2800 Meramec; choice location; any business; large store room in rear. Modern. BURIAN REALTY, 4016 Chouteau.

MILITARY, 800—For rent, large store and fine basement; good location for barber, beauty shop or shoe repairing; $25.

6225 S. Broadway, 3 rooms, toilet, one room can be used for business purposes.

6331 Michigan, 10-room residence, one large room can be used for business purposes; rent $45.

7100 Pennsylvania, store and 2 rooms, elegant location for beauty parlor; opposite the Elder Mfg. Co.

4900 Jennings rd., large store and 6 rooms, $50.

HERMAN PAULE, 5122 VIRGINIA.

MORGANFORD, 3183 — Cor. Connecticut; store 18x45 ft., basement; suitable for any business; low rent. PR. 8790.

PARK, 2731A—2d floor, 3150 sq. ft., and 5-room flat, bath, $46.

EICHENSER, 4023 W. Florissant. Co. 1036

Cheapest Modern Factory Bldg.
3013 SALENA.
20,000 sq. ft. of daylight space; sprinklers, electric elevator and heat; lease at low rental. See at once. MAin 1858.

SALOON—With fixtures and living room; south side. CO. 1579W or PR. 6189.

SIDNEY, 1656—Store with rooms in rear; good for confectionery or tavern. Flat above if desired. Cheap rent. APEX REALTY CO. MA. 4860, or Sunday CO. 4521W.

STORE SPACE FOR BEAUTY PARLOR IN DRESS SHOP. 3128 LAFAYETTE.

TAVERN—Fully equipped, with 6 rooms on second floor. OEHLER REALTY CO., 3518 S. Broadway.

10TH & LAFAYETTE (S. E. Cor.)—Good beer location; $30. APEX REALTY CO. MA. 4860.

TO SUBLEASE—Second floor, 7000 square feet; modern factory, elevator, sprinklers. PR. 1141.

WYOMING, 2754 — Good location, tinner, printer or shoe shop, cleaner; $25. VERNON LAUX, 4658 Gravois, RI. 7860.

Southwest

SOUTH KINGSHIGHWAY, 5516—Store 25x80; hardwood floors; ladies' and men's rest rooms; beautiful electrical fixtures; basement. Forest 6117.

BEST location in Maplewood business district; store 37x47; will arrange to suit. Box H-315, Post-Dispatch.

FYLER, 6976—Corner store, any business; wonderful location; rent $20.

West

New Fireproof Building
VANDEVENTER AND MARKET
Any amount up to 40,000 sq. ft., on Wabash switch; large showroom. 3834 Market. Garfield 3224.

BUILDING—Substantial brick, 100x185; 2 stores; wonderful opportunity to locate your business very advantageously in any part. Will remodel. CH. 6777.

TO LET—BUSINESS PURPOSES

West

BELT, 1401—Ofc. Large, corner store; suitable for grocery, delicatessen, drugs or tavern. Flat above. CH. 0462.

WEST END STORES

6713 Clayton Road;	20x35
4476 Easton;	20x35
1115 Hodiamont;	25x36
6346 S. Rosebury;	35x40

Call for our list of other locations.
Barngrove Realty Co.
112 N. 7TH ST. MAin 2185

LARGE STORE; tile floor; busy transfer corner; 3970 Chouteau at Vandeventer. BURIAN RLTY., NE. 0593.

CLAYTON AV., 6814—Store; large; good location; heat furnished; reasonable.

DELMAR, 3881—10-room house; garage; porch; suitable for business.

EASTON, 3834—Large store with 2 rooms in rear. CH. 0703.

EASTON, 3868—Fine modern store; best block on Easton; $22.50.

EASTON, 4321—STORE, 37x100; EXCELLENT LOCATION FOR ANY BUSINESS.

HAMILTON, 735—Ideal location; heat and hot water furnished; rent reduced to $32.50.

Office Space

CALUMET BUILDING
114 NORTH 7TH ST.
Any amount of space with heat; light and janitor service furnished at rentals that will really appeal to you. Let us show you the arrangement.
Barngrove Realty Co.
112 N. 7TH ST. MAin 2185

RING-DEL BUILDING,
4955 DELMAR.
$17.50. $17.50
Spacious 2-room office suites; everything furnished.
ARTHUR GOLDMAN,
102 N. 7th st. CH. 3680

CHOICE OUTSIDE OFFICES
3806 S. Broadway.
3010 S. GRAND. } Low Rent
102 3d St.
MULLIN-WALTERS REALTY CO., INC.

SOUTH SIDE OFFICES
Tebbe Bldg., 3615 S. Grand; modern; light and airy; reasonable rent; investigate.

BUSINESS address, telephone answering; attractive desk space and offices for salesmen. 455 Paul Brown Bldg.

FRANKLIN, 1601—2d floor, convenient for doctor's office; good condition. See A. TERRY SON & CO., 111 N. 7th.

DENTIST to share office with doctor, excellent location, 5854 Hampton.

DESK SPACE—Maplewood; service of phone, office girl. FO. 1750. HI. 8144.

308 WAINWRIGHT BLDG.—Salesman's headquarters; phone, attendant; $6.50.

CRESMUAL BLDG. — Desk rental, telephone, secretarial service. Room 920.

$9 Desk space with complete service; also private offices. 1123 Washington

DESK SPACE—Nice office desk and telephone; $10. 417 Fullerton Bldg.

BARGAIN, $12.50; WORTH $25. 4313A-15A Manchester; 2-room suite; also four rooms fronting street; new.

CERNAN REALTY CO., 6016 CHOUTEAU.

OFFICE with reception room; phone; $17.50. H. A. SCHNEIDER, 6104 Easton.

PHYSICIAN'S OFFICE—Sharing space with dentist. 3542 Arsenal.

WASHINGTON, 4128—Office space for rent; rent reasonable.

Suburban

ARGONNE, 150 W.—Large corner store; low rent. MAin 2636.
MULLIN-WALTERS REALTY CO., INC.

2304 BIG BEND—Suitable for beauty shop or ladies' tea room to wear.
Gresham Bros. R. E. Co., 813 Chestnut.

BIG BEND AND DENNY—N. c. corner; drug store or beauty shop, living quarters in rear, $26. FR. 0843.

HALF STORE SPACE—Webster Groves Sq. shop. WE. 2145. 10 to 1 p. m.

ST. CHARLES, 9806—Tavern dance hall; rent $35; lease, sell. GA. 1778. PA. 2551.

STORE, 8419 Grove av. (Pine Lawn), large store, 20x50; only $18. Also store and 3 living rooms, $20. CH. 8500.

East Side

ST. NICHOLAS HOTEL—Collinsville, Ill.; 16 rooms, all completely furnished, bar, also completely furnished; rent $50 per month. Inquire at hotel.

HOUSES, FLATS, ETC. FOR RENT, FOR COLORED

EXCELLENT CONDITION

ADAMS, 2833A—3 rooms, toilet	$13	50
908 Brooklyn, 3 rooms, electric	9	00
1411 Ewing, 3 rooms, electric	11	00
3139 Clifton, 3 rooms, electric	12	00
3333B Delmar, front, 2 rms. toilet	13	00
3337B Delmar rear, 2 rms, bath	14	00
3827 rear Dickson, 3 rooms, bath	14	00
2018 Delmar, 2 rooms, toilet	10	00
3320A Delmar front, 2 rms., bath	14	00
3320A Delmar rear, 1 large rm. bath	6	00
827A S 18th, 4 rooms, bath		
1225 N. 15th, 1, 2 and 3 rooms	Cheap	
3026 Hickory, 3 rooms, electric	12	00
2604 Dickson, 3 rooms, bath	13	00

BELLERIVE, 1813-3717 HICKORY — 3 rooms; bath; cottages; $13.50; cots; stores. (*)

BENTON, 811—3 rooms, hardwood floors, 12. CHestnut 6245. (*)

CABANNE COURT, 919—4 rooms; bath, fine west, janitor house. JEff. 2494. (*)

CALIFORNIA, 1031—Splendid $26 flat; 3 nice rooms; bath. Chestnut 6777. (*)

CAROLINE, 3105—Beautiful 3-room flat; good condition to reliable colored. (*)

CARR, 712—2 or 3 rooms, $5 to $9; water, gas, electric; newly decorated. (*)

CASS, 508-16—2 and 3 rooms, $5 to $16.

2740 Delmar—1 or 3 rooms, $7 to $10.

MULLIN-WALTERS REALTY CO., INC. (*)

COMPTON, 1106A S.—4 rooms, bath, electric; good condition, $18.
MORRIS AACH R. CO., 826 Chestnut.

COMPTON, 318-32-24A—3-room flats, toilet, electric, gas; all being painted and papered; now $16; open. (*)

COTE BRILLIANTE, 4203W—3 rooms, water, gas, electric, $16.
MORRIS AACH R. CO., 826 Chestnut. (*)

FINNEY, 3678—6 rooms, bath, furnace; open Sunday 12-1. O'REILLY, MA. 2457

GLASGOW, 2602A—4 rooms, bath, newly decorated; $16. CH. 6243.

HALL, large, attractive; choicest West End location; wonderful opportunity for reliable colored man. CHestnut 6777. (*)

HICKORY, 3144A—5 rooms and attic, $14.
LA. 8754.

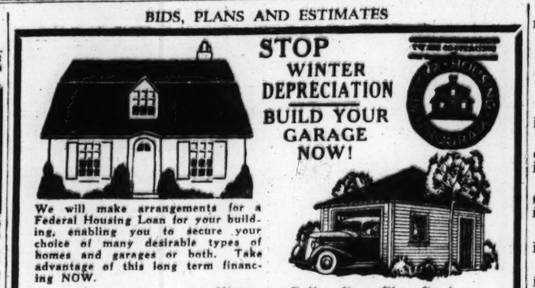
HICKORY, 3618A—3 large rooms; electric; gas; inside toilet, $14.

KENNEDY, 4507—3 rooms, new flat, all modern conveniences; transportation; $27. Must see to appreciate.

3033 LA SALLE, 3 rooms ——— $10.00
821 S. Ewing, 3 rooms ——— 10.00
2637 Scott, 3 rooms ——— 10.00
WM. KEANE JR., INC., Wainwright Bldg. (*)

MADISON, 2611A—Fine 3-room flat; bath, cement basement; $15.

BIDS, PLANS AND ESTIMATES



We will make arrangements for a Federal Housing Loan for your building, enabling you to secure your choice of many desirable types of homes and garages or both. Take advantage of this long term financing NOW.

Permanent, sectional or portable buildings erected on your lot.

Write or Call. Free Plan Book
MANCHESTER MFG. CO.
1210 S. Vandeventer, NEwstead 2050

HOUSES, FLATS, ETC. FOR RENT, FOR COLORED

MARION, 170A—3 rooms, newly decorated, cheap. Key on premises. (*)

PAPIN, 2847—3 large, light rooms, on corner; reduced to $10. GEO. W. OTTENAD REALTY CO., 808 Chestnut.

PINE, 3005—6 rooms and basement room; newly decorated, $30.
JOST R. CO., 113 N. 10th. (*)

ST. LOUIS, 4299—3 rooms, bath, opposite Simmons School. JEff. 2494. (*)

STORE—With 3 rooms; Vandeventer at Fairfax; best colored location for small business; low rent. CHestnut 6777. (*)

WEST BELLE, 4171—6 rooms, modern, garage, $40. HALLER, CHest. 5716. (*)

GARAGES, STABLES—RENT

Central

LARGE GARAGE—SUITABLE STORAGE SHOP, ETC., $35. APPLY 3820 PAGE.

West

DELMAR, 4719 — Garage, repair shop; 30x85; drive in front entrance.

EUCLID, 1201 N. — 30x30, suitable for any business; light, water, electric.

WANTED TO RENT

FLATS AND APT'S WANTED

APARTMENT Wtd.—Unfurnished, 2 or 3 room, heated, near Olive car lines; not over $25 per month. Box G-176, P.-D.

Furnished Flats and Apartments Wtd.

APARTMENT Wtd. — Furnished; professional man's location within 15 minutes' walk of Clayton courthouse; references furnished. Write G. Elliot, Box 44, Clayton, Mo.

I NEED a 2-bedroom furnished apartment in West End; no children. Box O-356, Post-Dispatch.

HOUSES WANTED

BUNGALOW Wtd.—To rent, or flat, by couple; 5 rooms in southwest part of city; not over $35. Describe and state particulars; will consider lease. Box H-71, Post-Dispatch.

BUNGALOW Wtd.—3-4 rooms, modern; adults; northwest preferred; give details. Box A-228, Post-Dispatch.

BUNGALOW Wtd.—To rent or lease, 4-5 rooms, north or northwest, city or county, near public school. Box H-181, P.-D.

BUNGALOW Wtd.—5-room, modern, South or Southwest. Box H-39, Post-Dis.

HOUSE Wtd.—4 rooms, not over $20. Call FO. 3742.

SUBURBAN PROP. WANTED

HOUSE Wtd. — Suburbs, 2 or 3 rooms, near car; not over $10 month. Box A-45, Post-Dispatch.

WANTED BUSINESS PURPOSES

WANTED
25,000 Square Feet of
WAREHOUSE SPACE
Preferably on One Floor. Trackage Not Necessary.
ARTHUR GOLDMAN
102 N. 7th St. CH. 3680

CHURCH BUILDING Wtd.—Will lease with option to buy. RO. 2229. Bilyeu.

STORE wanted for confectionery and delicatessen; modern; south. A. Huber, 2223 S. 12th.

RESORTS

Wanted

HUNTING & FISHING GROUNDS—With or without improvements; in Missouri within 50 miles of St. Louis. Mo. Box G-133, Post-Dispatch.

For Rent

COTTAGE—4-room, on Big River, $125 year; also 2 rooms, furnished, and bath, $15 month. RI. 4716W.

For Sale

ACRES—$20; for sale or trade; game preserve; 20 acres spring-fed lake; well stocked. Box H-63, Post-Dispatch.

BUILDERS' COLUMN

BIDS, PLANS, ESTIMATES

ARCHITECT—Wanted, connection with owner of clear lot; qualified for bungalows or little residences; prosperous proposition. Box G-92, Post-Dispatch.

Expert Rent Collections
Our 15 years' rent collections merits us to be experts in this field; monthly statements rendered.
GHERTNER REALTY & BLDG. CO., 5715 Easton. MU. 1380.

RESPONSIBLE builder will build a 5-room frame bungalow for $2750, brick $3150; financing. Box A-299, Post-Dis.

WE design and build quality homes of all sizes from 5 rooms up. Get our prices before you build and get more for your money. Colfax 0278J.

REAL ESTATE CARDS

WE Can't make a silk purse out of a sow's ear, but we can get good rent out of real estate. 5 rooms up. Get our prices

HAAS & ALT 516 WAINWRIGHT GA.3101

HAVE BUYERS FOR NEW BUNGALOWS, HOMES, RESIDENCES. List with us for quick action.
GLICK, CHestnut at 8th, MAin 4182.

LOANS RENTS SALES
G. B. & J. M. O'REILLY, MAin 2457.

REAL ESTATE

REAL ESTATE—EXCHANGE

TIRED OF TRYING?
Well, Why Not Call Us?
We specialize in selling and trading property and get quick results. We have built up a live-wire organization of 25 men that surely can assist YOU as it has assisted hundreds of other property owners.
OFFICE OPEN SUNDAY
Call A. T. O'ROURKE or R. SMITH.
H. A. O'ROURKE
5471 GRAVOIS. RIV. 4310-11.

ATTENTION, TRADERS!
BUNGALOW, Wtd.—NEAR GRAND-MERAMEC, CAN MAKE GOOD DEAL ON CHEAP 4 FAMILY FLAT, SOUTH. WEBER, PR. 3535.

BIDS, PLANS AND ESTIMATES

STOP WINTER DEPRECIATION BUILD YOUR GARAGE NOW!

We will make arrangements for a Federal Housing Loan for your building, enabling you to secure your choice of many desirable types of homes and garages or both. Take advantage of this long term financing NOW.

Permanent, sectional or portable buildings erected on your lot.

Write or Call. Free Plan Book
MANCHESTER MFG. CO.
1210 S. Vandeventer, NEwstead 2050

REAL ESTATE—EXCHANGE

STORE PROPERTY TO TRADE
ALICE AV., 1967-69—on corner of Alice and Algerton, 2 stores and 3 flats, all rented and in perfect condition. 1st mortgage only $4000. Want bungalow, flat or residence.
ALSO
SARAH & ST. FERDINAND — S. E. Cor., 2 stores and 2 flats, $1100 spent on building. 1st mortgage only $3500. Want bungalow, residence or flat.
LARNER-DIENER CO.
722 Chestnut CE. 2965

NICELY improved farm of 60 acres; 40 acres bearing fruit; set of good buildings; $6000; want income. J. N. Williams, 5861 Plymouth.

228 ACRES Missouri farm, for house in suburbs; prefer Maplewood. Write H. Whitaker, 7209 Cambridge, U. City.

APARTMENT—West, 6023 Maple, 6-family; first mortgage only $7500; trade large equity for flat, residence or bungalow. LARNER-DIENER CO., Central 2965.

60 ACRES, Lake of the Ozarks, $6000; clear, Zebra, Route 54; large lake frontage, for city property. 7083 Forsythe, Pa. 3270J.

ACRES—160, clear, $5000; fine fishing and hunting; want house; will assume. CA. 4404.

124 ACRES—Montgomery County, Mo.; 90 miles west; clear; will trade.
BLUMENFELD, CA. 8500. Open Sundays.

ACREAGE, 5 miles out, good buildings; $2750; flat or bungalow. RI. 2512.

BUILDER—Well known and responsible, good reputation, will build and finance a home or any kind of building for you; will take in your clear cottage, flat or good lot as part payment. Box H-213, Post-Dispatch.

BUNGALOW—WANTS SINGLE
6-room modern home; wants older 4-5 room single. Phone today.
O'ROURKE 5471 GRAVOIS RIV. 4310-11

BUNGALOW Wtd.—5 or 6 rooms, near Cleveland High School; for 10-room frame residence, suitable for 1 or 2 families; in good location in Webster; even trade wanted. WE. 3799.

5 and sunroom brick bungalow with all burner, extra lot, exchange for double flat, single, frame or tenement.
C. A. BELLER, 4105 S. Grand, RI. 3555

BUNGALOW Wtd.—Must be modern, 5 rooms 1 floor, south to southwest, have clear older 3-room bungalow and cash. PR. 3535.

Bungalow wanted for clear modern single flat in St. Anthony's parish.
C. A. BELLER, 4105 S. Grand, RI. 3555

BUNGALOW Wtd.—3 rooms, south, give full description; will trade for equity in 4-room bungalow, Kenrick district.
TECKEL-EARICKSON 3542 GRAVOIS

BUNGALOW Wtd.—5 rooms, south, for 4-room cottage. Box H-328, Post-Dis.

BUNGALOW, fine location, 5-room brick, modern; trade for flat. RI. 2526.

BUSINESS PROPERTY—Consisting of 3 stores, well located; will trade for 4-family flat. Box O-15, Post-Dispatch.

Business lot located near Grand-Bates, want single flat, assume deed.
C. A. BELLER, 4105 S. Grand, RI. 3555

BUSINESS CORNER, store rooms above; exchange for flat. Box O-265, Post-Dis.

CALIFORNIA farm and home, clear; want St. Louis. J. N. Williams, 5861 Plymouth.

CASTLEMAN, 4119—6-room; want flat or cottage, south. RI. 4668.

CLEAR SINGLE—WANTS BUNGALOW
49xx Mardel, 5-6 room, modern, A1 condition; sell or trade. Anxious.
O'ROURKE 5471 GRAVOIS RIV. 4310-11

CLEAR University Park new residence, 7 rooms, 2 baths, extra wash room, rathskeller, to trade for business or investment property.

MICHELSON REALTY CO., 820 Chestnut.

CLEAR INVESTMENT CORNER
Four stores and 4-family modern flat, near South Side corner; income $1980; trade for residence.
MICHELSON REALTY CO., 820 Chestnut.

CLEAR COTTAGE—4 rooms, bath, hot-water heat; large brick garage; want brick house; will assume.
Keeney-Toelle, 5506 Nat. Bridge. MU. 7370

Clear cheap 3-3 single want cottage or bungalow, south, assume deed.
C. A. BELLER, 4105 S. Grand, RI. 3555

CLEAR colored property, 3-story front, 2-story rear building; rent $588; $3500. What have you? Box G-418, Post-Dis.

CLEAR residence west of Grand, trade for small flat, south; near Catholic Church. PR. 2322.

CLEAR single 3-3, south; trade for larger flat or cottage, south. PR. 2322.

CLEAR house, central location, for flat or apartment. Box O-20, Post-Dispatch.

D.R.B REALTORS
PRIVATE RESORT
YEARLY TENANTS
A furnished cottage and store with two living rooms in Crescent. Good income. Trade for small cottage with some cash. What have you? Office open Sunday.
DIMMITT-RICKHOFF-BAYER, Str. 1314.

CLIENT with dandy brick bungalow wants flat, south. What have you to offer?
FEDERER 2610 GRAVOIS PRospect 1519

5153 COLOGNE—Bungalow, five rooms, wants 4-room cottage, south.
TECKEL-EARICKSON 3542 GRAVOIS

CORNER LOT for improved property, bungalow preferred. EV. 5586.

CORNER LOT for improved property, bungalow preferred. EV. 5586.

COTTAGE Wtd.—3 or 4 rooms, south or west, have good bungalow in county near North and South rd. PR. 3535.

COTTAGE, bungalow or vacant wanted, for equity in single flat, north. CA. 4590.

COUNTY CLEAR HOME WANTED.
Give substantial equity fine University City 4-family apartment. Owner, CA. 7234.

4-room double, hot-water heat; $110 income; $11,000 bargain; fine location; will take 5-room bungalow.
O'ROURKE 5471 GRAVOIS RIV. 4310-11

DOUBLE FLAT—4-4 roms each, with 2-2 finished rooms on 3d floor. Trade for what have you? Box O-262, Post-Dis.

Double flat, south, all rented, cheap, with small deed, want single flat.
C. A. BELLER, 4105 S. Grand, RI. 3555

DOUBLES Wtd.—14-family flat, modern separate heating plant, 100 pct. rented; real investment. Call H. GLICK, MA.4182

DOUBLE FLAT—3 or 4 rooms, south, in trade for fairly new bungalow, south.
Rengel-Weber, 3539 S. Grand. LA. 9343.

Double flat wtd.; have bungalow and extra lot, south, assume $6000. Call
C. A. BELLER, 4105 S. Grand, RI. 3555

DOUBLE FLAT Wtd.—South, 3 or 4 rooms, pay all cash. Box O-88, P.-D.

DOUBLE FLAT CLEAR South, will trade for single south. PR. 3535.

DOUBLE Wtd.—Have $850 equity in 5-room brick and cash. Box H-354, P.-D.

ENJOY the comforts of this almost new 6-room home in St. Louis Hills, your property taken in exchange. See 5846 WALSH—OPEN
O'ROURKE 5471 GRAVOIS RIV. 4310-11

EQUITY—Flat, 5-6, hot-water heat, for equity on cottage. 4027 Labadie av.

EXCHANGE — Modern bungalow southwest, 5 rooms, studio living room, tile bath and kitchen, air conditioning, gas heat, moderately priced; take small flat or cottage, south.
TECKEL-EARICKSON, 3542 Gravois

EXCHANGE for vacant, 5036 Potomac, equity on cottage, new 5-6 single, school. FI. 0681.

REAL ESTATE—EXCHANGE

FARM—155 acres, 30 miles, near Alton, Ill.; 7-room, bath, barn, chicken house; well, cistern, plenty fruit; creek branch; spring, 160; walnut trees; wants double flat. Hoehn, 1502 N. Union. RO. 9706.

FARM Wtd.—Have equities in good Webster bungalow and St. Louis property; give price and full particulars. Box G-340, Post-Dispatch.

FLAT Wtd.—Double, modern, north or northwest, priced right, for 5-room modern frame bungalow, northwest.
C. BURGHOFF REALTY CO., CO. 3432.

FARM—88 acres, Barnhart, Mo.; 8-room house, outbuildings, springs; Antonia rd.; trade for flat. Phone Kritz, care
FEDERER, 3610 Gravois. PRospect 1519.

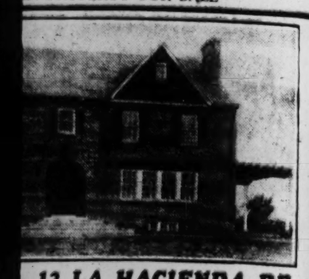
FARM—Sale, trade; city, county property; 100 miles out; no debts; 120 acres; improved; private party. Box G-253, P.-D.

FARM Wtd.—Within 25 miles of St. Louis; will trade clear 2-family flat. Apply 4139 S. Grand. RI. 2526.

FARM, near city, stocked and equipped home; want city property. RI. 2525.

FARM Wtd.—My 6-room income residence, Ferguson. Box G-295, Post-Dis.

NEWEST TYPE 4-FAMILY
We will take in your present property and build as you desire. See 3726-28 REOKUR. OPEN.
O'ROURKE 5471 GRAVOIS RIV.



12 LA HACIENDA DR.

...ignified Georgian home has 9 beautifully ...ed rooms; living room, dining room, sun... breakfast room, kitchen and lavatory on ...st floor; 5 bedrooms and 3 baths on the ...floor. ...home in La Hacienda. It is insulated ...s air-conditioned heat. Smartly land... ...ft. It is open for inspection every day. ...around the entire La Hacienda comma... ...ill appreciate its priceless environment. ...and Price roads—just opposite the St.

OLAN REALTY CO.
...Ave. Hiland 2610

...D BUY REAL ESTATE—WTD. TO BUY
...nted Suburban Property Wanted
...orthwest; ...patch. I will pay cash for 4 or 5 bedroom residence in St. Louis County. Quick action wanted. Box O-383, Post-Dispatch.
...ory, six ...edrooms, ...h.
...4 rooms, ...or 5! ...Dispatch
...4 or 5 ...be ber... ...Post-Dis...
...ear Cher... ...ess. Box
...ern, HOL... ...chard pl. ...modern ...mers.
...4 week; ...patch.
...h, must ...must ...ungalow ...$5500, ...or west ...P. D.
...BUY ...must be ...380.
...bject to ...owner
...ST. CO., ...11-12. ...all, with ...s Gravoil ...8322-23 ...business ...ire sale.
...ALT? ...INC. ...Full Ge... ...Dispatch ...north of ...Dispatch ...day cash ...Dispatch. ...r Kings... ...Gravoil ...8322-23 ...00 cash ...nd loca... ...de, cash ...clean ...ase give ...Post-Dis... ...3 or 4 ...h buyer. ...week. ...balance ...Dispatch. ...Meramec, ...Dispatch. ...P. D. ...estment.

HOUSE Wtd.—6 rooms, modern, with large lot in Ferguson; around $4000. Box O-123, Post-Dispatch.

10-ROOM HOME with 2 or more acres west of Warson, near Ladue district; $25,000 cash. JOHN GRETHER & CO., 722 Chestnut st.

SUBURBAN PROP. FOR SALE

4 Fine Homes

(1)

Oakleigh Lane No. 22
NEW 10 ROOMS, 4 BATHS, 1 ACRE WHITE PAINTED BRICK, LARGE PANELED DEN, 3-CAR GARAGE. It's a Snap. Open All Day; $21,500.

(2)

Clayton Rd. Gem
NEW 10 ROOMS, 4 BATHS, 2 ACRES BEAUTIFUL SETTING, GARAGE 3 CARS; SETS BACK FROM ROAD; NEAR TRANSPORTATION; PRICE $31,000.

(3)

Carrswold No. 1
11 ROOMS, 3 BATHS, 1½ ACRES. COST ALMOST $40,000. ALMOST ½ COST AND WILL TAKE OTHER HOME OR FLATS IN TRADE; ASKING $47,000.

(4)

Ridgemoor No. 4
MOORLANDS; 8 ROOMS, 2 BATHS, 3-CAR GARAGE, 100x1386; A REAL HOME. ONLY ASKING $24,500.

CHAUNCEY P. HEATH CO.
818 Chestnut GA. 3164

NEW BRICK BUNGALOW



Open for inspection, 8 rooms, tile bath, water, electric, furnace, hardwood floors, fine high lot 58x160, close to school, stores and transportation. Located on the east side of Goodfellow, 2d house south of Lackland rd. (9300 west); price $4500; terms; reasonable.

JOHN H. ARMBRUSTER AND CO., 8854 St. Charles

Out of Smoke Zone

Three beautiful and excellently constructed 5 and 6 room residences in the exclusive Fair Light Downs subdivision, 9300 Olive St. Rd., where the air is pure and clean and the children can play safely. Just out of the zone of traffic. All homes complete with copper screens, tile baths and kitchens; fixtures, shades, curtain rods, garage shrubbery, etc. All improvements paid in and paid for. Bus transportation 30 minutes from downtown. Lots 80x 125 ft., priced at $3500 and $4700.

Builders, Attention!

For a limited time only we offer several choice lots at $20 a front foot.
CHAS. E. THOMAS REALTY CO.

Open Today
F. H. A.
MODEL HOME
RESTRICTED ACREAGE HOMESITES
"COUNTRY LIFE ACRES"
CLAYTON ROAD, 7 MILES WEST OF ELLISA ROAD

GEYER ROAD
South of Clayton Road
Early American Colonial residence with 10 acres; lovely grounds; fine cottage and stable; price will appeal.

GEYER ROAD
North of Manchester
10 acres with 7-room home; also cottage; stable and garage; now offered for immediate sale.

Edward L. Bakewell
Loan Correspondent for
Connecticut Mutual Life Ins. Co.
118 N. 7th Street
CHestnut 5555

Free From Smoke and Fog

604 County Hills Dr., corner Leonard Dr., one block south and one block west of Manchester and Rock Hill Rds.; beautiful new matt brick bungalow; lot 82 ft. front; tile kitchen, built-in kitchen cabinet, 2 bedrooms on first floor; space for 3 extra bedrooms on second floor; large screened-in back porch. Price $62.50 for quick sale. Terms. Open. Transportation furnished for inspection. Call R. L. Popp, CA. 0880R or PA. 3119.

JUST FINISHED

Ready to sell, open today; 5 large rooms, brick; tile fireplace, tile kitchen and bath with shower, cabinet sink; steam heat; basement garage; 60-foot corner lot, sewer and sidewalk; near car and schools. Drive out Lackland to South Milton, then south to Wabaday to open sign; $4500; terms.

FRANKLYN E. MEYER CO.
6657 Enright av. PA. 3390.

$50 CASH $10 PER MONTH

And interest, 2 acres, 3-room house; 23 acres, 3-room house; 4 acres, 5-room house; 1 acre, 2 acres on Page; 5 acres on Sycamore dr. Buy one while they last. KIRKwood 1746.

---

3 GRANTWOOD TR.

New Colonial consisting of 3 bedroom, 2 baths, maid's room and bath, large porch, rathskeller; 2-car attached garage. Beautiful landscaped plot. Open today; 1 mile west of Laclede Station road on Grayois.

JOHN P. DOLAN REALTY CO INC. HI. 2610

SUNDAY, OCTOBER 27, 1935.

SUBURBAN PROP. FOR SALE

Make Your Selection From One Of These Lovely New Homes U. CITY

7461-65 Amherst; two lovely new 6 room homes just completed; the best money can buy. Open for your inspection Sunday.

7133 Delmar Blvd.; a lovely residence with living room, dining room, library, sun room, kitchen and breakfast room downstairs; four bedrooms and sun room on second floor; hot water heat, oil burner, 2 car garage. A real sacrifice. Open.

7215 Cambridge; owner leaving town, will sell this fine 9 room home at a real bargain. Phone for appointment.

7354 Drexel Dr. 6 rooms on two floors; open porch; air conditioned heat; 2 car garage. Phone for appointment.

CLAYTON

7452 Cromwell Drive
(Just North of Clayton Road)
We invite you to inspect this lovely 8 room home with 2 full tile baths, extra lavatory; air conditioned heat; large rathskeller; 2 car brick garage. Open.

7415 Buckingham
Beautiful English home of 9 rooms, open porch; 2 full tile baths; extra lavatory; tiled floor in rathskeller, basement garage. Open.

$11,500 buys this Edgewood Drive home consisting of 7 rooms with large studio living room. Cannot be duplicated at this low price. Phone for appointment.

Richmond Heights

1706 McCready; new 5 room bungalow on one floor; air conditioned heat; basement garage. Open.

2030 Bland place; 5 room bungalow; tile bath; hot water heat. Open.

1110 Boland; fine new English bungalow; has 7 rooms, 2 tile baths; recreation room; hot water heat; 2 car garage. Open.

7331 Goff avenue (Maplewood) new 6 room residence; full tile bath; extra lavatory; built in radiation. Open.

1429 Collins; new white colonial on 2 floors. This is a very beautiful 5 room home. Open.

1715 Princeton pl.; 7 rooms modern; large lot 100x180; fruit and shade trees. May exchange.

CARLISLE-BIRGE
1008 DeMun, at Clayton Rd.
ST. 2133

SUBURBAN PROP. FOR SALE

MR. RENT PAYER

Rents are going up. Don't wait until you get your notice. Get our list of small homes that can be bought with small down payment. Look at 2113-67th, 6 rooms, bath, furnace, garage; $300 down.

FRANKLYN E. MEYER CO.
6657 Enright av. PA. 3390.

---

2 BUNGALOW SNAPS

BERRY RD. at MANCHESTER
5 AND 6 ROOMS—LOW PRICE

OPEN ALL DAY

Owner says sell; leaving city; 2d and 3d houses south of Manchester. Want offer.

CHAUNCEY P. HEATH CO., GA. 3164

ATTENTION FLOWER GROWERS

10 acres; 5-room bungalow; greenhouse 40x105. Large frontage on Meramec State road. A real bargain if sold immediately.

JOHN P. DOLAN REALTY CO INC. HI. 2610

BARGAIN FOR $2750

Close to Telegraph Road

1½-story shingle covered frame, bath and furnace; 100-feet front; real buy.
MILTENBERGER & SON, 806 CHESTNUT.

CHICKEN FARMS

We have several, from 1½ acres to 10 acres; nice improvements. Also Kirkwood. Buy now while prices are low.

JOHN P. DOLAN REALTY CO INC. HI. 2610

A REAL OPPORTUNITY

Owner transferred and must sell his new 5-room colonial bungalow, large rooms, tile bath and kitchen, built-in features; 100x150 lot; near schools and car; drive out Lackland to Lucas & Hunt Rd., then south to 2337; only $4000. Very easy terms.

FRANKLYN E. MEYER CO
6657 ENRIGHT AV. PA. 3390.

$4250

5-room buff brick, near completion; tile bath, with shower, tile walls in kitchen, hardwood floors, lot 45x160, shade trees, grapes, on made street, buy direct from owner; terms arranged; drive out St. Charles rd. to Marshall av. (88xx west), then north 5 blocks. See 3547 Ruth.

SEE OB for 3, 4 and 5-room cottages. 9056 North Av., 5-room stucco; furnace; 1½ acres, fruit, 3 hen houses; $2500 cash, balance terms.
9200 Gerbler; 3 rooms; lot 50x193; $1800; terms.
9220 Tudor, nice 4-room frame; all conveniences; $150 cash, balance your own terms.
Lots, $50 per lot and up.
HENDRICKS, 6208 Easton. MU. 6200.

MUST SELL NEW BUNGALOW

5-room brick off Heege Road, 50-foot lot, hardwood floors, make offer.

O'ROURKE 5471 GRAVOIS RIV. 4310-11

ASHLAND, 2455—(Lackland and Lake line)—New 5-room matt brick, tile kitchen and bath; unfinished attic; lot 50x164; price reduced $4600. H. A. Schneider, 6104 Easton.

ASHLAND, 2455—Lackland and Lake line, new 5-room brick, tile kitchen, bath; unfinished attic; lot 50x164; garage; $350 down, $30 monthly. H. A. SCHNEIDER, 6104 Easton.

KIRKWOOD HOME

Beautiful modern home, 9 rooms, 3 baths, 4-car garage; large lot; 12 years to pay, interest 5 per cent; $3500 cash payment.

Julius S. Feydt Jr. 3521 S. Grand
EAST VIRGINIA, 2xx—4-room frame, price $1900; must sell. RI. 4898.

Yaeger & Milburn Roads

4 rooms, with hardwood floors, furnace, tile bath, with shower; garage; chicken house; 2 acres, with large fruit trees.

5-room frame house and acre of ground. Chicken house, garage. Sacrificed for $3500. Box O-259, Post-Dispatch.

BUNGALOW—Cor. Esther and Summitt, Melville-Fisher Hill; modern, 3 rooms; reasonable.

LOT, 135x318, BEARING FRUIT—$1000. Also electric, rock road, schools, car line and bus close, restricted district; terms.
WILEY CO., REALTORS, Kirkwood 800.

SUBURBAN PROPERTY FOR SALE—Richmond Heights

$8500

NEW 6-ROOM RESIDENCES

Quality Built Homes at Bargain Prices

7727 Lile—7738 Wise—7731 Lile

3 Blocks South of Clayton Rd.—West of Big Bend

OPEN TODAY

Something different—a 3-bedroom residence with large living room and master bedroom, tile kitchen and bath, first floor lavatory, rathskeller, hot-water heat, insulated and weatherstripped; complete with 2-car garage. Easy terms. FHA long term or private financing.

PUBLIC SERVICE CO. BUS EASY TERMS
CLOSE TO ALL SCHOOLS
FHA LONG TERM or PRIVATE FINANCING

DIMMITT-RICKHOFF-BAYER

BIG BEND AND CLAYTON STerling 1314

SUBURBAN PROP. FOR SALE

BUNGALOW—4-room brick, bath, furnace, fine condition; deep lot; bargain; $2450. Easy terms. Whyman, CH. 8500.

HANLEY RD., 2751 N.—Beautiful bungalow; all modern; near school and car line; open all day Sunday; price $3150. Can be financed. CA. 8703.

LOT 200 x 193

4-room frame; 2 wells, electric, hen house, electric stove; fruit and berries; not far to car and school. Price $3250, part by R. O. L. C.
JOHN H. ARMBRUSTER AND CO., 8854 St. Charles

LOT — Exceptionally fine corner, 2 blocks off Big Bend, near Clayton; all improvements, cheap. WYdown 0160.

LUCAS-HUNT RD., 1830—Greenhouse, with 3 rooms, steam heat; lot 172x292. HOTFELDER R. E. CO. Colfax 3737.

I SPECIALIZE IN VACANT LOTS, UNIVERSITY CITY, CLAYTON, RICHMOND HEIGHTS, COUNTY
See me before buying or selling in St. Louis County. Sizes, prices and locations to meet every requirement. Free list; need listings to meet demands.
VICTOR WM. REITZ JR., 6635 Delmar.

6411 SUBURBAN AVE.

6-room frame; bath, water, gas, electric, furnace; basement under part. Price $2500. Terms on part.
JOHN H. ARMBRUSTER AND CO., 8854 St. Charles

Acreage

1 ACRE TRACTS
Watson Rd. Highway 66
5 Miles West of City Limits
½ Mile East of Lindbergh Blvd.
Can Finance and Build
Representative on Grounds Sunday
ALTMAYER-SCHUEPFER 3352 S. GRAND PR. 3535

ST. LOUIS' BEST SUBURBAN BUY.
Beautiful trees; good soil; spring, brook; buildings; near new superhighway; 50 minutes out; $50 per acre, CA. 4404.

5 Acres

STORES and flat. Wonderful place for tourist camp.

JOHN P. DOLAN REALTY CO INC. HI. 2610

---

12 ACRES—Modern; 7-room matt brick bungalow; fruit; electric; overlooking Missouri River; on good road; 15 miles from city; will divide to suit. Box T-101, Post-Dispatch.

22 ACRES—IDEAL FOR SUBDIVISION. Adjoining Bogey Club and Over Hills; ideal for small estates; exclusive location. For plat and particulars see
M. SCHITZ, 6635 DELMAR.

ACREAGE 47½ with 5-room house; spring, fine orchard; will divide; large frontage; Forder road, Mehlville, second house from 61.

81½ ACRES—Highway 61, 21 miles from city limits; house, outbuildings, spring. LUND RLTY., 3014 Union. EV. 7067.

FINE for subdivision, 10 acres, 1½ miles from city; very cheap if sold this month. PR. 2624.

BALLAS RD., near Clayton—5 acres, bargain. Baker, 5826 Neosho.

OWN 20 acres, near Ferguson, street, water, electric, schools, will build bungalow with desired amoun tof ground with $500 down payment. Box W-113, P.-D.

Affton

BUY AN ACRE OF LAND OAKWOOD ACRES

$50 Down; $10 Per Month

LOCATED SOUTH OF JEFFERSON BARRACKS (SOUTH ON TELEGRAPH RD. TO POTTEL AV., THEN EAST TO OAKWOOD ACRES.) This is a beautiful tract of land, fine large trees, fertile soil, hard surfaced roads; make up the shortage in your earnings by raising your own food, cut the cost of living, live better, be healthier. This is the road to security; if you own one of these Garden Homesites you can lick any depression, decreased earnings, shorter hours and lay-offs will not be so serious. Koch Hospital bus passes the property. We'll be there Sunday from 10 a. m. to 4 p. m. to show the property and explain our proposition. You will never regret investigating this.

DOERFLINGER GRAND 2400

---

12 MILES FROM CITY LIMITS

40 ACRES BEAUTIFUL ROLLING LAND

Fine spring. Hawkins road (hard), one mile from concrete; between Nos. 66 and 30 highways. Price $150 per acre. May consider exchange for improved property submitted on cash basis only. Call office for particulars. M. L. H. Frank or Mr. Gannon.
GANNON-FRANKE REALTY CO., Inc.
1008 Chestnut St. CH. 1552

CLAYTON RD. BARGAIN

80 ACRES—PRICED TO SELL
N. W. COR. CLAYTON & BAXTER RDS.
BALL LUMBER & SUPPLY CO.
LADUE RD., CLAYTON WY. 0666

COUNTY BUNGALOW.
Mackenzie rd., south Gravois, modern; 5 rooms, tile bath, hot-water heat, hardwood floors, garage; $4500.
JOST R. CO., 113 N. 10th. CH. 2575.

Brentwood

D.R.B REALTORS

1565 HIGH SCHOOL DRIVE.
Frame modern bungalow; 4 large rooms, bath and furnace; beautiful lot, 50x100x281; garage, garden, chicken house; call us for bargain price. Office open Sunday.
DIMMITT-RICKHOFF-BAYER, ST. 1314.

BRENTWOOD BUNGALOW BARGAIN.
1123 BRAZEAU ST.
FOR QUICK SALE. $2650.
MORRIS AACH R. CO., 826 Chestnut.

LOTS—Restricted; near schools, $12 foot and up; terms. REpublic 3290.

Carsonville

ANNIE, 8709—5-room, new, modern brick bungalow; basement garage; large lot; trees; $3100, $150 cash, $28 monthly, includes interest. MU. 0514.

$100 CASH BALANCE $25 PER MONTH

Buys 3113 Carson rd., and 3105 Thelma; modern 4-room brick bungalows; no renewals; 1 loan until paid; real opportunity. SHOSS R. I. CO., 617 Chestnut.

Clayton

Large Colonial Home

225 LINDEN—5 bedrooms; 2 baths; oil burner; 2-car garage. Beautiful forest trees. Lot 100x165. A bargain.

JOHN P. DOLAN REALTY CO INC. HI. 2610

Clayton

Wydown Forest
440 Edgewood Drive
7622 Walinca Terrace

Two attractive 7-room homes; 1 and 2 baths, respectively; now available for possession in this convenient location. For inspection appointment, call

Edward L. Bakewell
CHestnut 5555
118 N. 7th St.

7430 Cromwell Dr.
A Perfect Home In Beautiful Moorlans

This brand-new English residence, splendidly built, perfectly arranged, beautifully decorated and appointed. Includes 8 large rooms and rathskeller, two appealing baths, two workrooms, air-conditioned heat. Priced low for immediate sale or exchange. Visit this today.

Big Bend at Clayton rd. D.R.B REALTORS STerling 1314
DIMMITT-RICKHOFF-BAYER.

8028 DAVIS DRIVE
DAVIS PLACE

Four bedrooms, 2 baths; very unique kitchen with corner cabinet; air conditioning; 2-car detached garage; knotty pine rathskeller with fireplace. Open for first time.
CA. 6000 Carl C. Stife Realty

---

25 WYDOWN TERRACE

Very attractive home of 7 rooms, 3 baths; double garage; now offered for sale; available for inspection appointment.

EDWARD L. BAKEWELL,
118 N. 7th St.
CHestnut 5555.

MOORLANDS DUPLEX
7501 CROMWELL DRIVE

7 rooms, 3 baths, breakfast room and screened porches; vapor heat; concealed radiation, oil burner, inside 2-car garage, G. E. refrigerators, chestnut and poplar finish, fireplaces, rathskeller.
OPEN FOR INSPECTION.
B. H. STOLTMAN R. CO., NE. 1091. 4003 CHOUTEAU AV.

CLAVERACH PARK—Beautiful home, 5 bedrooms, tile baths, large lot; owner anxious to sell. Call
DOUGHERTY R. E. CO., CE. 0330.

---

xx HILLVALE

This residence on a very beautiful lot offered for the first time at $13,500.

ARTHUR GOLDMAN
102 N. 7th st. CH. 3680.

NEW COLONIAL HOME
7640 MARYLAND AV.

6 rooms; modern in every respect; one block from Maryland schools; don't fail to see this if you are really interested in the purchase of a fine home; open.

Big Bend Realtors

710 MERAMEC
DAVIS PLACE

A beautiful new Colonial home, 8 rooms, 2 baths, lavatory, breakfast room, air-conditioned heat; every modern appointment; see it today.
A. G. BLANKE R. E. CO., 711 Chestnut.

MOORLANDS—8 RMS., 3 BATHS—$16000 90-foot lot; consider suburbery.
SLONIM R. CO., 815A Chestnut. CE. 5563.

RESIDENCE—Claverach Park; price $15,000. Call owner, PA. 3917.

SEVEN-ROOM modern home; owner will take small home as part payment. Call KI. 926.

No. 8 Tuscany Park

Beautiful 10-room English residence; 5 bedrooms, 3 baths, rathskeller; 2 lavatories; card-room and sunroom; superb landscaping; admission by card.

ARTHUR GOLDMAN
102 N. 7th st. CH. 3680.

I AM OFFERING my 9-room 2-bath house in Claverach Park that cost $47,000 or $17,500. Box O-358, P.-D.

OPPORTUNITY FOR U. PARK HOME. Washington, D. C., owner must sell at once. Modern, 3 bedrooms, sunroom, side drive, 2-car garage; near Delmar. SLONIM R. CO., 815A Chestnut. CE. 5563.

WE HAVE one of the finest residences in Hampton Park contining 9 rooms, 2 baths; recreation room; which we will sell for $21,000. Box O-288, Post-Dis.

7425 YORK DRIVE.
One of the best-built homes in Moorlands; has sun and breakfast room, 3 bedrooms and 2 baths on second floor; like new; priced low.
BUTTS REALTY CO., 803 Chestnut st.

Deer Creek Village

MODEL HOME
IN
FAIR OAKS
Lay Road, Just South of Clayton Road

Beautiful Southern Colonial residence just completed, in St. Louis County's finest subdivision. 8 lovely large rooms, 3 baths, 2 extra lavatories, breakfast room, rathskeller, 2 large screened porches.

The space here is so inadequate to describe the true charm of this lovely home, we suggest you drive out Sunday and make a personal inspection.

DIMMITT-RICKHOFF-BAYER
BIG BEND AT CLAYTON RD.
STERLING 1314

Ferguson

Real Bargain, $1600

721 N. Elizabeth St.: 5 rooms, neatly arranged; has 104x115; electric, gas, water. A real bargain. Act today.

GLICK REALTORS Chestnut at 8th MA. 4182

5-ROOM MODERN BUNGALOW—$3100 $150 cash and balance like rent will buy 363 Julia av.; large lot; plenty shade and fruit trees; 2-car garage; owner will show. CONCANNON REALTY CO., 723 Wainwright Bldg.

FLORISSANT, 190 N.—Modern furnished or unfurnished 9 rooms, bath, beautiful grounds; near schools, transportation. LAUMANN, MU. 0738.

SUBURBAN PROPERTY FOR SALE—Clayton



60 BROADVIEW
—IN—
BEAUTIFUL CLAVERACH PARK
7200 West, North of Clayton Road

NEW ENGLISH RESIDENCE
ON LARGE LOT

FIRST FLOOR has large reception hall, studio living room with arched wood ceiling, and sunroom with marble floors. Dining room has arched wood doors and exceptional trim. Kitchen and breakfast room are unique.

SECOND FLOOR has four bedrooms, sleeping porch and three large bathrooms. Basement has large rumpus room, servants' quarters with shower room. Designed by Marcel Boulicoult, architect, with super construction and individuality.

Open Until 9 P. M. Daily

ROYAL BUILDING AND REALTY COMPANY
16 N. EIGHTH STREET CHestnut 3944

SUBURBAN PROPERTY FOR SALE

COUNTY ESTATES

To a discerning and fastidious buyer, the following generally described homes should appeal.

W. side Ennis Rd., ½ mile south of Clayton, a brick and stone fire-proof residence having 5 bedrooms on the second floor, and including 6½ acres.

E. side of Ballas Rd., between Clayton and Ladue, beautiful Maritz and Young home of French Provincial style, including 5 acres of ground. The house has 12 rooms and 3 baths, and is fire-proof.

W. side of private drive on the N. side of Clayton Road, a half mile west of Ballas, a charming fire-proof home built recently, with 12 rooms, can be had with 2 or 5 acres of beautifully shrubbed grounds.

ALBERT T. TERRY, SON & CO.
111 N. 7th St. MAin 2416

Ferguson

ACRES — 3; large house; electric; fruit trees; $2500. 204 N. Elizabeth.

125 TIFFIN—$6500.
6 rooms, 80x130; brick; large porch; garage; $1000 cash.
CHAUNCEY P. HEATH CO., GAr. 3164.

Florissant

BUNGALOW—Brick; 5 rooms, bath, furnace; henhouse; brick garage; lot 80x200; on Florissant rd.; real bargain. Gettemeier. Phone AT. 737.

Glendale

COLONIAL HOME

5 and sewing room; ultra modern. Corner Parkland and Scott. Drive out Lockwood to Parkland, turn north 3 blocks. Open 2 to 4 p. m. today.

DOERFLINGER GRAND 2400

QUICK SALE

102 Edwin; modern 2-story frame, 5-room and two sunrooms; hardwood floors throughout; vacuum steam heat; lot 100x150; beautifully landscaped. Real bargain.
STRODTMAN & STRODTMAN. CE. 8710.

COUNTY HOME WITH ACREAGE
Beautiful grounds, Sappington rd., near Weatherough-Algonquin country clubs; 5 acres, less if preferred; close to school and transportation. Out-of-town owner sacrificing. Box O-268, Post-Dispatch.

GLENDALE LOT.
Desirable corner, 150x155.
JOST. R. CO., 113 N. 10th. CH. 2575.

Jennings

SHIRLEY, 2419 — 5-room frame house; lot 100x120; garage. See this bargain. Will trade for farm.
STRODTMAN & STRODTMAN. CE. 8711.

Kirkwood

FOR SALE
HOMES
BUSINESS PROPERTY
COUNTY ACREAGE
FARMS AND
BUSINESS PROPERTY SEE
THE TRUST CO. OF KIRKWOOD. KI. 210

RAYMOND M. HENLEY CO. OFFERS			
Address	Rms.	Lot.	Price.
340 W. Adams	5	50x160	$6500
514 E. Adams	7	80x138	6950
515 Angenette	6	60x160	7000
229 W. Jewel	5	75x149	7500
510 N. Van Buren	6	75x100	8000
832 Westwood	6	100x160	8005
216 N. Taylor	7	55x129	8500
240 E. Washington	5	60x110	8500
707 Pearl	6	100x160	8500
232 Orrick Lane	6	65x137	9000
912 N. Woodlawn	6	120x150	9500

Shown by Appointment Only.
Office Open Sunday, 3-7 P. M.
111 W. Washington av. Kirkwood 800.

BEAUTIFUL 7-room modern home; fine lot; owner moving away. See RUEHL-BRACKMAN, 106 W. Jefferson. KI. 24.

BRICK BUNGALOW—5 rooms, bath; bargain. Box F-102, Post-Dispatch.

BUILDER'S opportunity; 400x160; Louise Heights; Ann and Nelda avs.; good location for small homes; sacrifice. Box G-208, Post-Dispatch.

COUCH, 400—NEW 6-ROOM COLONIAL, $4500; 5-ROOM CAPE COD; TERMS. E. C. SCHISLER, KI. 1410 OR 211.

EAST ESSEX, 531—Good 6 modern; lavatory 1st fl., entire bath, 2d; acre of ground; other benefits; terms.

---

542 HARRISON AVE.

Kirkwood; 5 rooms and 2 sunrooms; bath; water, gas, electric furnace, 2-car garage; lot 50x200; nice shade trees. Price $3950. Terms.
JOHN H. ARMBRUSTER AND CO., 8854 St. Charles

LEFFINGWELL, 333—6 rooms; acre ground; toilet, etc.; $3250. KAMP, CH. 8342.

ONLY $4150

360 S. Lindbergh; 4-room modern bungalow in A1 condition; will sell on terms; real bargain.

LOT—50x143; large trees; north of 604 Norton; make offer.
REITZ, 6635 DELMAR.

Ladue Village

1½ 2 OR 3½ ACRES, $3000 per acre; also 9-room house, $10,500. Ladue and Warson rd., 2 blocks N. of Ladue. O. J. Hecht.

SUBURBAN PROPERTY FOR SALE

Here Is a Large, Useful **HOME..**
Designed to Live in!



Built in the Distinguished Residential Community of

LAKE FOREST

CLAYTON and HANLEY ROADS

To the family thinking of buying a home, there is an inspiration here. Number 38, pictured above, is a large home and one can live all over it, upstairs and down. It was planned to meet the demands of those who would give full expression to the tastes and inclinations of their family life. Number 38 is beautiful, warm and hospitable because it is designed to be used. It is permanent, well-constructed and fireproof. It harmonizes perfectly in architecture and atmosphere with the mature beauty of the landscaping. It is an adequate setting and a true background for your family. Owning this home will rank as the most satisfying achievement of your lifetime. Drive out to Lake Forest this afternoon and see it. We welcome visitors.

No. 38 Lake Forest has nine rooms, three baths, maids' quarters and bath, two extra lavatories, three fireplaces, two-car garage, rathskeller, Mueller air-conditioning, and is insulated throughout. The living room is spacious, with floors of hardwood blocks and lovely marble fireplace. A tastefully decorated dining room, breakfast room, a modern kitchen, cozy library with fireplace, and extra lavatory complete the first floor.

On the second floor are four large bedrooms with ample closet space, two master bathrooms with tub and showers, maids' quarters and extra bath. In the basement the rathskeller has tile floors and a built-in bar with fixtures installed. No. 38 is situated on a large plot, 105x160 feet, and merits your inspection.

Open for inspection today are Nos. 29, 30, 39, 72, 96, 108, 112 and 115. Exclusive listings on above homes.

JOHN P. DOLAN REALTY CO.
LAKE FOREST DEVELOPMENT CORP.

Kirkwood

515 Dickson
TYPICAL COLONIAL

Modern in every respect. Six bedrooms, two baths in a compact house surrounded by trees.

Open 2 to 5

Price $13,500

Can be purchased with small down payment and monthly payments.

EAST OF WOODLAWN
NORTH OF ADAMS

FRANCISCUS-MAGINN, Inc.
MAin 4407

$13,500 HOME FOR $8000
Or make offer; 2 acres. Kirk. 394M.

Maplewood

BLENDON PLACE, 2205 — 6-room modern brick; 2-car garage; $3950. RI. 2542.

$12,000 BUNGALOW, $7250

7269 Gayola, 55-foot corner, 7 rooms, 2 baths; must sell quick.

O'ROURKE 5471 GRAVOIS RIV. 4310-11

3442 Greenwood

5-5 SINGLE flat, financed with a home owners' loan. May consider trade for vacant.

JOHN P. DOLAN REALTY CO INC. HI. 2610

7216 MOLLER AV.
4 and 5 room flat; oil burner; owner first floor; rent $40 second; large shady yard; can be bought right.
BUTTS REALTY CO., 803 Chestnut st.

DON'T PASS THIS UP IF YOU WANT A REAL BARGAIN.
3511 Oxford av.; 6-room house, entirely reconditioned; new bath and hardwood floors, newly painted and decorated; modern equipment, garage; open today.

G SOUTHWEST, 7122—5-room brick; bath, furnace; may trade for lot. Inquire Bargain. GLICK—REALTORS—Chestnut at 8th. Main 4182.

WEAVER, 7827—3-room frame; tile bath, all improvements in; double garage; lot 50x140; nice neighborhood; $2000 for quick sale. WM. M. STITES REALTY CO., Hiland 0905 or Kirkwood 1118W.

Normandy

NORMANDY GROVE HOME

7411 Augusta av., large lot with beautiful shrubs, trees and rock garden, 7-room brick residence, tile roof, tile bath, hot-water heat, oil burner, hardwood floors; must be seen to be appreciated. See us for low price.

ALSO

3720 Marietta av., corner of Augusta; lot 100x200; 8-room residence, sunroom, tile bath, 2 toilets, hot-water heat, 2-car garage; no admission without card.

GEO. J. WANSTRATH
EV. 3295. 715 Chestnut. CE. 2940.

BUNGALOW—Almost new 4-room matt brick; tile bath, hardwood floors; foreclosure price now $3190; down payment $115, balance 8 years; average pay-off, $30 monthly. Box H-273, Post-Dispatch.

FLORISSANT RD., 7428 — Normandy Grove; new 6-room modern residence; priced to sell. EVergreen 5027.

MAYWOOD, 3514—Bungalow; modern 5-room efficiency; large lot; fruit trees; will consider farm, trade.

Normandy

HILLSIDE, 1304 (Home Crest, on Florissant rd.)—5-room modern brick bungalow; all conveniences; first-class condition, $2950; terms; trade for vacant. Wabash 6792.

ATTRACTIVE 5-room brick bungalow, 76xx Sac Diego, Normandy; was $4 a south side home. Anxious for deal.

O'ROURKE 5471 GRAVOIS RIV. 4310-11

Overland

ONLY $2450 $250 CASH Bal. Easy Terms.

2487 Gothland av.; modern 4-room brick bungalow; bath and furnace. Close to schools and street car. Newly decorated.
MICHELSON RLTY. CO., 820 Chestnut.

STOCK & SON Here's a real buy! 4-room brick bungalow; bath, furnace, one-car garage; lot 50x200. Look at 9216 Dalphine Ave, then call us, EV. 4990. Office open Sunday 9-1, Monday evenings until 9 p. m.
4712 NATURAL BRIDGE, EVergreen 4990

BUNGALOW—4 rooms, lot 50x140, garage, $1250, $500 cash; terms; Walbel, owner, 9411 Liberty, Overland.

D.R.B REALTORS

2417 ADAMS
"MIDLAND HEIGHTS
See this pretty six-room modern bungalow; beautiful corner lot, 100x187, close to transportation. Must be sold. Bargain.
DIMMITT-RICKHOFF-BAYER, STer. 1314

A DANDY FOR $1500.
3606 Calvert; 3-room bungalow with garage. Crystal av., 1 East on 4 blocks west of Ashby rd., on St. Charles rd., 3 blocks north, 4-room bungalow, on 2 acres of ground. A pickup at $1750.
WM. KEANE JR., INC., Wainwright Bldg.

N. E. Corner Tennyson and Hawthorne

"OVERLAND," 260x150 and 7-room residence. Make a reasonable offer.

JOHN P. DOLAN REALTY CO INC. HI. 2610

FINE 6-ROOM HOME

2933 RIDGEWAY, BATH, FURNACE, GRANITOID BASEMENT, LARGE LOT, 100 FOOT; IN GOOD CONDITION; OPEN; SMALL CASH PAYMENT AND EASY TERMS. CE. 9666, MR. RICK.

SOUTHWEST corner Prescott and Hood; 3-room cottage; handy to 1093; immediate sale necessary; $2500; make offer. LUPPER-ACKER, Inc., CH. 8905

Pasadena Hills

Inspect 3919 Roland Blvd.

Six rooms and sunroom; air-conditioned heat; rathskeller; tiled lavatory, kitchen and bath; on 100-ft. boulevard, facing Bristol Park; one-half block to car line, 2 blocks to public and parochial schools. Price $13,500.

CA. 6000 Carl C. Stife Realty

Away From Smoke

7266 Country Club Dr.; new beautiful and substantial; 4 bedrooms, 2 baths; open. Drive out Roland Blvd., turn right at fountain.

Pasadena Park

PASADENA PARK DISTRICT.
5-room brick; hardwood floors, tile bath; side drive; $3350.
Keenzy-Toelle, 5506 Nat. Bridge. MU. 7370

INSPECT TODAY

7604 Forest View drive, Pasadena Park; 6 rooms and bath 1st floor; 2 rooms 2d floor; oil burner; 2-car garage. Corner lot 80x125.
J. CHAS. MUELLER & SON CO. 8303

Pine Lawn

$1450 To Close Estate 5 Rooms Down, 2 Up

Frame cottage; nice corner lot 1 block from Natural Bridge. 6600 west. Easy terms. Box H-190, Post-Dispatch.

OWNER MUST SELL, LEAVING CITY
4231 Ravenswood—Pine Lawn—Only $950 cash; balance $34 mo. A lovely bungalow of Spanish design. A home you would like to occupy; built-in garage; lot 35x166. Go north on Jennings rd. to Ladora, west to Ravenswood. Owner show through. Price $4950.

SUBURBAN PROPERTY FOR SALE—Bel-Nor

ANNOUNCEMENT EXTRAORDINARY



This attractive home has been completely furnished for advertising purposes and will be open for public inspection daily from 10 a. m. to 9:30 p. m. A real surprise awaits you in your visit to 8136 Audrian Drive, Bel-Nor. Directions: Drive 8208 west on Natural Bridge Road, turn south in Bel-Nor.

Price, $7950 Unfurnished

KNICKMEYER FLEER REALTY CO., Agents
KROEMEKE FURNITURE CO., Home Furnishers
McKELVEY CONSTRUCTION CO., Builders

SUBURBAN PROPERTY FOR SALE—University City

FEDERAL HOUSING ADMINISTRATION

U. CITY MODEL HOME

NOW READY FOR INSPECTION

7448 GANNON AV.—East of Hanley Rd.

This Model Home Is Really Something New

An 8-room bungalow, corduroy-finished walls, gorgeous staircase, 4 large bedrooms, all facing south, 2 beautiful baths. The prettiest kitchen and breakfast room you ever saw; immense rathskeller; lot 60x152; 4 blocks from U. City grade and parochial schools, one block from Delmar bus line—and the price ? ? ?—so low you will hardly believe it possible.

ERECTOR REALTY CO. 6625 DELMAR CAbany 8398

SUBURBAN PROPERTY FOR SALE

5-ROOM BRICK BUNGALOWS IN KINGSTON PARK $4450

Beautiful Landscaped Lot With 81-Ft. Front

On South Broadway Extension adjoining west side of Barracks Reservation. Bus passes door.

8 large rooms; tile bath, matt brick, stone foundation, hardwood floors, glazed plaster, stainless steel cabinets, steel sash with copper screens set in steel frames, Venetian blinds. All improvements in and paid for. Bus service to door.

Rly, 7088—Max Risch—116 Lemay Ferry Rd.

University City

DOCTOR OR DENTIST LOCATION
Ideally located corner lot, main thoroughfare, car lines; home and office permitted.
REITZ, 6635 DELMAR.

Real Investment

4-family, apartment, none better, has everything, all leased, front owner, $21,500; income $3120 year. Box G-137, P-D.

LISTEN IN, 1937
7111 Princeton, New
8 Rooms, 2 Baths
Will be worth more than $15,500 present price; means a step ahead of the times; air conditioned, colored baths, panried rathskeller. Open all day. $2500 cash and Gov. loan; move in.
CHAUNCEY P. HEATH CO. GA. 3164

D.R.B. REALTORS

1076 Pennsylvania

Beautiful new 6-room brick residence; modern in every way; 2-car garage; lot 45x122; with large shade trees. A home unusual. Open for inspection, Sunday, 2 to 6 p. m.
DIMMITT-RICKHOFF-BAYER ST. 1314

A REAL HOME

7032 Arcadia, brand new English type 5-room bungalow; corduroy-finished walls, air conditioning; steps to 2nd floor, 10-ft. kitchen cabinet; colored fixtures in bath and many other features; 1 block north of Olive Street road; 1½ blocks west of Pennsylvania.

BEING COMPLETED
7155 CAMBRIDGE
4 bedrooms, 2 baths and lavatory, 2-car garage attached, gas air conditioning, rathskeller, very attractive, beautiful residence, latest features. Price $15,500; R. P. Richley, 723 Chestnut, CH. 8500. Open evenings.

7389 CARLTON AV.
Beautiful 5 rooms and sunroom, strictly modern; steam heat; oil burner; lot 50x158; price will surprise you, easy terms.
HENRY H. HAEFNER R. Co., RO. 9700

WHEN OTHERS FAIL IF YOU WANT A SALE CALL
Chauncey P. Heath Co.
REALTORS, 818 Chestnut, GA. 3164

7052 PERSHING—BUY
This 8-room home. Bargain. Hot-water heat. Look.
CHAUNCEY P. HEATH CO., Gar. 3164

7805 CORNELL
BEAUTIFUL 6-ROOM COLONIAL HOME. Highest lot in section; good construction; large rooms, plenty of closet space throughout; ratskeller; 2-car garage; an ideal home; complete bathroom. Open.
A. J. MEYER & CO. 3600 Gravois PR. 5322-33

D.R.B. REALTORS

Beautiful Single

7740 Delmar; combines an ideal home with a nice income. Popular and convenient location. Owner leaving city. See this bargain today.
DIMMITT-RICKHOFF-BAYER ST. 1314

D.R.B. REALTORS

7472 Stanford

One of the most complete 6-room residences in this ideal location. Beautiful tile kitchen and bath. Attractively decorated throughout; knotty pine rathskeller, air-conditioned heat. Owner built home only one year old. Priced for immediate sale.
DIMMITT-RICKHOFF-BAYER, ST. 1314

7430 STRATFORD
7 rooms; 2 baths (one bedroom and bath on 1st floor); maid's quarters; oil burner; many oak trees. Open.
CA. 6000. Call a Stifel Realtor

JUST COMPLETED
7736 CORNELL
6 rooms; gas heat, air conditioned; a real place, from builder. CA. 6355.

7531 Gannon
5-ROOM bungalow in perfect condition, beautiful interior. A home you will want.
JOHN P. HI. 2610 DOLAN REALTY CO INC.

LOT SACRIFICE
Delmar Blvd. West of Purdue
Builders: Pick up this bargain.
Houts Grossman Hocker
RA. 8023

University City

KINGSBURY BL. frontage, $20 front foot; University City's best buy. CA. 4504.

LOT 50x207; Liberty and Lamb. Box G-389, Post-Dispatch.

UNIVERSITY HILLS
540 Warren; this delightful 8-room, 2-bath home built about 7 years ago; can be sold today for about half the original cost; large back yard, beautiful shrubbery; newly decorated.
CA. 6000. Call a Stifel Realtor

UNIVERSITY CITY HOME
Will Consider Trade
7317 Maryland Dr. Beautiful 9-room house with large living room, solarium, master bedroom, sun porch and 2 baths; can be sold today for $25,000. One block from Clayton High School.
GREULICH 0486 GRAND AND SULLIVAN

SEE BUY IN AMES PLACE.
5 BEDROOMS, 3 BATHS—$11,000.
OR WILL LEASE.
SLONIM B. CO., 8154 Chestnut. CE. 5563.

7522 MELROSE
5-room brick, hot-water heat, tile walls in bath. Priced below the market.
Houts Grossman Hocker
RA. 8023

NEW—UN. HILLS
7361 TEASDALE. Magnificent new 9-room, 3-bath residence in exclusive Uni. Hills. The ultimate in modern home designing and construction. We invite the inspection today.
A. G. BLANKE R. E. CO., MA. 3046.

NEW — 6 ROOMS, RATHSKELLER, INTERESTING FLOOR PLAN; WELL INSULATED; CLOSE GRADE AND HIGH SCHOOLS. 7315 DREXEL DR. 1000 N. AT HEMAN PARK POOL.

PERSHING, 6617 — 9 rooms; oil heat; 2-car garage; small down payment.
THE EDWARD GLICK CO. FO. 4500.

7485 STRATFORD
2 blocks south of Delmar, 6 rooms, all exceptionally large; 75-foot wooded lot; exceptionally well built; 2 tile baths, lavatory on first floor; knotty pine rathskeller, fireplace.
CA. 6000. Call a Stifel Realtor

7421 STANFORD
Attractive new 6-room residence; nicely arranged; tile kitchen and bath; extra lavatory. See this today. Open.
JOHN P. HI. 2610 DOLAN REALTY CO INC.

CAPE COD COLONIAL—
7700 STANFORD—COR. LOT 70x130
6-room home. Air conditioned. Large front closets, rathskeller. Exquisitely decorated, convenient location. Immediate possession. JONES BROS. R. E. CO., Chestnut 8037. CAbany 3588R.

UNIVERSITY CITY BUNGALOW—$8500
7455 Stanford; 2-story, 7 rooms and breakfast room; modern; hot-water heat, hardwood floors, vitrolite bath; 2-car garage; front drive. Admission by card only.
JOST R. CO., 113 N. 10th. CH. 2875.

SEE THIS BEFORE YOU BUY.
7461 Stanford (Av.); 6 rooms; price and terms will suit you; will consider trade for single or bungalow; open for inspection.
A. S. FEINBERG, 3014 Union. EV. 4900.

NICE BUNGALOW.
7245 Stanford; 5 rooms; all on one floor; choice location; now under lease; possession Dec. 1.
BUTTS REALTY CO., 803 Chestnut st.

UNUSUAL NEW HOME.
7619-23 Stanford; 7 rooms, 2 baths, low price for quick deal, near completion. Clayton Realty Co., BA. 8137.

TEASDALE, 7340 — 5 rooms, sleeping porch; home loan, FA. 8047; owner.

7209 Tulane
ONE of the finest 3-5 single apartments in University City for above the average and at a reasonable price.
JOHN P. HI 2610 DOLAN REALTY CO INC.

UNIVERSITY PARK LOT
Hartmouth, west of Midland; 41x96.
JOST R. CO., 113 N. 10th. CH. 2875.

7140 WASHINGTON
8 ROOMS; 2 BATHS
Owner wants fair offer; well built.
CHAUNCEY P. HEATH CO. GA. 3164

D.R.B. REALTORS

7449 Washington
Owner Says Sell
Wonderfully located in this choice section of U. City, this roomy, comfortable home of 7 rooms and sleeping porch. Oil, hot-water heat; two-car garage. May exchange. See immediately.
DIMMITT-RICKHOFF-BAYER, ST. 1314.

BUNGALOWS FOR SALE—North



GREULICH'S NEW BUNGALOWS READY
IN INGLESYDE — ON PARK LANE
8 SOLD — ONLY 2 LEFT

180 Homes Sold in This Location

5 rooms, air-conditioning, side drives, Greulich Construction. This is the last beautiful bungalow location in North St. Louis. Open from 9 a. m. to 8 p. m., west of Riverview Drive and north of Florissant Avenue.

Visit Inglesyde See 1935 Styles

GREULICH GRAND & SULLIVAN PHONE COLFAX 0486

SUBURBAN PROP. FOR SALE
University City

7525 Washington
COLONIAL 8-room residence, tile bath, hot-water heat, 2-car garage, small payment, balance monthly.
JOHN P. HI. 2610 DOLAN REALTY CO INC.

RESIDENCE BARGAIN
TO CLOSE AN ESTATE.
6621 Waterman; 10 rooms, 2 baths; 2-car garage; hot-water heat, near churches, schools, car lines and busses.
McMENAMY R. E. CO., 1308 N. Grand.

6311 WESTMINSTER—Reduced Price 2 baths; air-conditioned heat; canvas walls, 3-car garage; big trees. Open.
JOHN GRETHER & CO., 722 Chestnut.

LOVELY HOME
7228 Westmoreland pl., here is one of the finest homes in the West End, in splendid condition and a real bargain; 10 lovely large rooms, plenty of closet space, 3 tile baths, extra lavatory 1st floor, rathskeller in basement, oil burner, 2-car garage, large built-in Kelvinator, beautiful lawn, shrubbery and trees, lot 140x220, additional 80 ft. available.
DIMMITT-RICKHOFF-BAYER. 1019 Big Bend. ST. 1314.

LOOK AT 7032 WESTMORELAND
Priced right. CAbany 7593J.

I NEED MONEY badly; new brick, 4 rooms, 60 ft. lot; garden. MU. 3534.

WILL SACRIFICE one of the finest houses on Maryland at only half its original cost. Box G-291, Post-Dispatch.

747 YALE
One of the nicest owner-built homes in original University City. Owner says sell. This 4-bedroom modern home can be financed and paid for like rent. Large beautiful lot; house in excellent condition. You must see to appreciate.
CA. 6000 Call a Stifel Realtor

Valley Park

HIGHLAND, 700—Summer cottage; must sell; 3 rooms; screened porch; garage; city water; electric shower; about ½ acre; opposite Lake Hill; open Sunday. LUFFER-ACKER, INC., CH. 8905.

Vinita Park

D.R.B. REALTORS

$4,950 BUYS 6 ROOMS BRICK
OPEN TODAY
8320 Washington; one block north of Page; close to schools and street car. Small cash payment and balance like rent. Office open Sunday.
DIMMITT-RICKHOFF-BAYER ST. 1314

8034 Madison
COLONIAL residence, 8 rooms in exceptional fine condition, hot-water oil heat, 2-car brick garage.
JOHN P. HI. 2610 DOLAN REALTY CO INC.

Webster Groves

HOUSE VS. HOME
They are very much alike on the outside, but this property is a real home because it has so many lovely inside features; large tile porch, center hall, fireplace in living room, large dining room, breakfast room, tile kitchen, room with refrigerator, library, 2 bedrooms, tile bath, den and screened porch on first floor; 3 bedrooms and tile bath on second floor; card room and bar in basement; hot-water heat, oil burner; stationary tubs in laundry; attached garage, with room for 2 cars; practically 100-foot lot, containing large shade trees; in that part of the Bristol School district which has been built up with beautiful homes, due to the influence of Algonquin and Westborough Country Clubs. Only $17,500.
FRANK-MILLER-WILSON. REpublic 0308. Sunday, 323 S. Elm. REpublic 0578.

FOR COLORED
231 E. KIRKHAM AVE.
Three-room cottage on about 1½ acres; fronting 217 feet on E. Kirkham Avenue to a depth of approximately 317 feet. Near the business district. Want cash offer for quick sale.
HANNON-FRANKE REALTY CO., Inc.
1008 Chestnut st. CH. 1552.

ENGLISH—828 ATALANTA
5-room modern brick, hardwood floors, tile and vitrolite bath, fireplace, 3d floor unfinished, sleeping porch, basement garage; lot 50x150; shade trees; must be seen to be appreciated. Bargain at $7500. RAndolph 6345.

"JOY-HOMES"
FEATURE-HOUSE
ON DISPLAY
Open afternoons and evenings during the week.
Berry Road, Opposite Westborough Country Club
WILFORD P. JOY
REpublic 0149 or 4684

WEBSTER PARK
6-ROOM BUNGALOW
Lot 200x200; look today; open; wonderful chance at small cost to remodel; oil burner, 2-car garage, large porch; owner has drastically reduced price. Offer.
CHAUNCEY P. HEATH CO., GA. 3164.

D.R.B. REALTORS

AN OPPORTUNITY TO LIVE IN
Sherwood Forest
Owner built home of 8 rooms, 2 baths, 2 with beautiful coloring effect, 4 spacious rooms with large closets, ¾ hardwood floors throughout. Refreshing blue and white mottle tile bathroom with finest fixtures. Hoosier kitchen cabinet with double bowled sink and hot-water spray for cleaning and drying dishes; large screened rear porch; white enameled brick basement; spotless, clean as Childs' restaurant; equator riveted steel furnace; air filter and humidified; will last a lifetime; concrete floored garage. See 5720 Stratford av. today (4700 north) and overlooking Riverview drive. Unequalled in workmanship, material and sound value.

SUBURBAN PROP. FOR SALE
Webster Groves

EXCEPTIONAL BUYS
BUILDER'S CASHOUT
338 E. Big Bend; 8 beautiful rooms; Dutch Colonial; hot water; oil heat; double garage; lot 80x180. Open ——— $8590

TAKEN IN TRADE BY BUILDER
752 NEWPORT
Corner Summit and Newport 87-foot lot; "Joy Built" home; living room, dining room, sunroom and kitchen on first floor; two beautiful bedrooms and bath on second floor; two-car garage; oil heat. (Very low price.) ——— $8500
GANNON-FRANKE REALTY CO., Inc.
1008 Chestnut St. CH. 1552

BIG BEND, 432 W.—8-room house with bath, furnace, hardwood floors; 2-car garage; acre of ground.
GEO. W. OTTENAD R. E. CO. MAin 1277.

DENVER PL., 17—3-room cottage; lot 75 x140; working man's chance; $1450; only $150 cash; also have foreclosed 6-room residence on Alabama; new hardwood floors; new condition throughout; price $4250; easy terms; also have other Webster bargains. See POMEROY-GLICK, MA. 4185.

WEBSTER HOME
735 Atlanta, Webster; nice 6-room home; bath, furnace; lot 50x150; must be seen to appreciate; owner leaving for Europe. HAUSCHULTE R. E. CO., 2407 N. B'way

756 EDWIN AVE.
One Block East of Sappington Rd.
Glendale's Most Beautiful Residence
6 Rooms, Bath on 1st Floor
2 rooms, bath on 2d floor optional.
OPEN—INSPECT THIS TODAY
ALTMAYER-SCHUEPFER 3352 S. GRAND PR. 3535

ELM AND ROSE—Modern bungalow, 4 rooms, sunroom, south of Webster Acres. Real buy, $5300. WEb. 2226J.

STUCCO SEMI-BUNGALOW
$4500.00
Comfortable, well-kept home of 6 rooms, on lot 50x150; 4 rooms and bath on first floor, 2 bedrooms on second floor. Garage. 557 Ridge Ave. Call REpublic 2400.
WEBSTER GROVES TRUST CO.

D.R.B. REALTORS

609 W. Lockwood
IN BEAUTIFUL WEBSTER
Perfectly situated on this large lot, covered with large oaks, this roomy bungalow of five rooms down, 2 rooms and bath on second floor; tile, oil, hot-water heat; two-car garage; owner wants immediate sale. Low price. Phone ———
DIMMITT-RICKHOFF-BAYER, ST. 1314.

OWNERS OWN HOME
UNIVERSITY HILLS
MIDVALE 523
4 bedrooms; 2 baths; 2-car garage; fully equipped.
WILL SACRIFICE.
B. A. & G. B. BULLOCK, 3030 Olive. FR. 0300.

OWNER of 750 Tuxedo anxious to sell; long living room, 3 nice bedrooms, close to schools and cars; make offer.
FIRST NATIONAL RLTY., RE. 3881.

THE APPEL PLAN

Just Completed
434 Pasadena Avenue
Webster Groves, Mo.
Beautiful white frame Colonial home; 3 large bedrooms, 2 tile baths, tile kitchen; near grade and high schools. Open Sunday, 2 to 5 or weeks days or evenings by appointment. Attractive price and terms. Phone: REpublic 0160.
THEO. E. APPEL, 46 W. LOCKWOOD AV.

Webster Groves

Good Buys

221 Joy, 10 rooms, $17,000.
160 S. Elm, 7 rooms, 2 baths, $7,500.
5 Glen Oak, 6 rooms, $7900.
414 Bismark, 5 rooms, $7500.
706 West Big Bend, 6 rooms, $4500.
TREMBLEY-WILSON, RE. 0308
Sunday call REpublic 0778.

WEBSTER HOME CASHOUT PRICE
8 rooms, modern, hot-water heat, 50-foot lot. See 672 Marshall avenue.
O'ROURKE BIV. 4310-11 GRAVOIS

WEBSTER GROVES.
FOR SALE OR RENT.
FIRST NATIONAL RLTY.

$1500 CASH or equivalent for equity in 7-room modern home, Webster Groves. Box G-377, Post-Dispatch.

YALE, 753—Strictly modern 5-room brick bungalow; garage; big bargain; easy terms. Open. Park. 3360.

Wellston

CHERRY, 2145 (Wellston)—6-room cottage; 2-car garage; $250 cash, balance easy terms. MAin 1105.

TO CLOSE ESTATE, $2750.
1529 Engelholm; 5-room modern bungalow, new furnace; lot 30x128.
WM. KEANE JR., INC., Wainwright Bldg.

BUNGALOWS AND COTTAGES For Sale

PRICES REDUCED.
3000 Lee, corner Grove; well built, 5 rooms, fine porch, fine closets, hardwood floors, garage.
5016 Plover, 4 rooms, bath, furnace, fine yard; 1 block to bus.
DUERBECK REALTY CO., 1813 N. Grand

SHERIFF'S SALE PRICES
25x3 Coleman, 6-r. brick cottage, $2000
57x3 Goesner, 6-rm. brick bung., $5800
27½x Osceola, 4-room brick cottage, $3000
27½x Osage, 4-room brick cottage, $2800
H. A. O'ROURKE, 5471 Gravois, RI. 4310

I HAVE a 6 and sunroom bungalow, Holly Hills district, want 5-room bungalow or will sacrifice for cash. Box G-98, P.-D.

North

2 Beautiful 5 Room Bungalows OPEN FOR INSPECTION
1252 Sells av., 1 block north of McLaren; dandy 5-room brick bungalow, vitrolite bath, steam heat, hardwood floors; strictly modern; 2-car garage; easy terms. See it today.
1411 McLaren; extra well-built, brand-new 5-room brick bungalow, vitrolite bath and kitchen, cutstone fireplace in living room and also in large rathskeller, air-conditioned; large rock and brick porch; 2-car garage. One of the best built and nicest bungalows in this locality. See it today.
MULLIN-WALTERS REALTY CO., INC.

FOR SALE OR RENT
BY OWNER
311 Baker av.; 6 rooms, with 3 bedrooms and 2 baths; hot-water heat, 2 screened porches, garage; newly painted and decorated; nice yard and good neighborhood; small down payment, balance like rent. Open Sunday. Inspect and make offer. Webster 3056R.

NEW COLONIAL
473 CATALINA
Six large rooms beautifully arranged; tile lavatory; kitchen and bath; arranged for 2d bath if desired; conditioned air-heat; remarkable value at $16,850. Open. A. G. BLANKE R. E. CO., MAin 3046.

BUNGALOWS FOR SALE—Northwest

You Are Invited

To inspect the finest new home in Northwest St. Louis. Built under the supervision of the Federal Housing Administration. 20 year loan guaranteed.

● 4643 PENROSE ●

If you are planning to buy or build, you will learn from this home just what features should be incorporated in a really fine home. You will appreciate its refined architecture, its sound construction and fine workmanship. Priced within the limits of a modest income. Open Sunday. Built by Model-Built Home Construction Co.

J. V. GASTALDI
1525 Grape EV. 5499

North

DAY DREAMS—VISIONS
8441 EDNA ST. (NEAR McLAHAN).
Has yours been a new home? Want to see it realized? Then look at this new substantial 5-room brick bungalow; has big living room, 2 fine bedrooms, floored attic space for 2 large rooms; the kitchen has been called a housekeeper's paradise; the price, too, is attractive.
HAROLD C. SIMON & CO., CO. 4703.

COTTAGE ONLY $750
See 3330 N. 14th, street made, 3 rooms, gas, electric. CE. 4770.

NEW DELUXE
1340 Grape av. (One block north of McLaran, off Riverview Drive.) 5 rooms, tile bath, hot-water heat, etc. Side drive. Just being completed. Open.
MOREST & NAUMAN
FRanklin 4242 2700 N. Grand

NEW QUALITY HOMES PLUS RARE ECONOMY
BRINGS YOU EXTRA VALUE
8308-18 HALLS FERRY RD.
AT VERONICA AV.
See these beautiful, modern five-room brick bungalows. Ideally arranged and equipped. Only 1 block from transportation; near new Mt. Carmel and public schools. Open for inspection daily 2 to 5 p. m.
Very Convenient Terms
Low Interest Rates
KORTE R. E. CO.
717½ Chestnut MA. 4258

HOUSE—Good, lot 80-ft., $3000, terms. Box H-382, Post-Dispatch.

COTTAGE—7 rooms, all on one floor, modern and in A1 condition, on 50-foot lot; owner. Call CO. 3980.

3129 Fair; 5-room frame; modern; 50-foot lot; only $3000. BRANNER, RI. 5330. Real bargain.

Northcrest Bungalow
1615 Grape Ave. Beautiful six-room bungalow; brick porch across entire front. Very modern; lot 40 ft.; garage two cars. Low price. Open Sunday.
HAUSCHULTE R. E. CO., 2407 N. B'way

HARRIS, 4257—5-room brick, bath, furnace; 2-car garage; A1 condition; sell reasonable or trade for small single. south. Inspect today.
BRINKMANN, 4949 Gravois. RI. 3060.

SEE THIS BEFORE BUYING.
4454 Lee av., 5-room modern brick cottage, reasonable offer wanted, or trade for small bungalow. Open today.
STRODTMAN-STRODTMAN, CE. 8711.

3858 LEE
3 rooms, $1650. Open today. Must sell. Main 4144.
DICKMAN, 323 CHESTNUT.

LOWELL, 8516—Modern 3 rooms, tile bath; pedestal lavatory; street and sidewalk made; furnace, copper screens, gas water heater; garage; lawn fenced in; fine for newlyweds; $2500; $1000 down. Broadway car north.

$2000.00 WILL BUY
4479 Margaretta; 5-room 1½-story brick cottage; bath, garage.
KNICKMEYER-FLEER. COLFAX 3425.

MARGARETTA, 4281—Brick cottage, 5 rooms and sunroom, tile bath; hardwood floors, fireplace; garage; price $4500.
KNICKMEYER-FLEER. COlfax 3425.

4-Rm. Brick; Bath & Furnace $1675
3936 North Market is in perfect condition; just been modernized throughout. Here's one we dare you to equal. Open.
ASSOCIATED REAL ESTATE BROKERS
822 CHESTNUT ST. CE. 1891.

NEW BUNGALOW JUST COMPLETED
8741 Grimly av.; 5 large rooms, unfinished attic. Nurelite bath and kitchen; Hoosier unit; air conditioned heat, hardwood floors, 40-ft. lot; side drive. Open Sunday 1 to 5 p. m. See Mr. Specking.
EDW. L. KUHS RLTY. CO. JE. 3500

PENROSE, 4324—Brick cottage; 4 rooms, bath, furnace, nice location.

3129 N. SARAH
5 rooms, bath; garage; papered, painted in and out; small payment down, balance like rent; open.

ELEGANT HOME REASONABLE
OPEN ALL DAY
1256 Sells av. Well arranged 5-room brick bungalow, hardwood floors, tile and vitrolite bath, furnace. Lot 40x120, with side drive to garage. All large rooms.
GEO. WANSTRATH JR., Inc.,
3500 N. Grand Bl. Cab. 3700

WEBSTER HOME CASHOUT PRICE
8 rooms, modern, hot-water heat, 50-foot lot. See 672 Marshall avenue.
O'ROURKE BIV. 4310-11 GRAVOIS

Northwest

No Bungalow Like It IN ST. LOUIS
JUST BEING FINISHED.
Hy-tex matt finish in beautiful coloring effect, 4 spacious rooms with large closets, ¾ hardwood floors throughout. Refreshing blue and white mottle tile bathroom with finest fixtures. Hoosier kitchen cabinet with double bowled sink and hot-water spray for cleaning and drying dishes; large screened rear porch; white enameled brick basement; spotless, clean as Childs' restaurant; equator riveted steel furnace; air filter and humidified; will last a lifetime; concrete floored garage. See 5720 Stratford av. today (4700 north) and overlooking Riverview drive. Unequalled in workmanship, material and sound value.

Blessed Sacrament Parish
2817 Abner pl., 5-room brick bungalow with sunroom; hardwood floors, tile bath, gas heat; 2-car garage; lot 66 by 135; low price; inspect today.
P. J. SLATTERY R. E. CO. JE. 3322.

HOME AND BUSINESS.
3700 Acme, frame bungalow, 4 rooms, bath, electric; also store building; corner lot. Price only $1000.
JOST R. CO., 113 N. 10th. CH. 2875.

5462 Arlington av. Near Florissant av.). 4 rooms and sun room; tile bath, hardwood floors, furnace, garage; good condition. Or will trade for county home.
GEO. WANSTRATH JR., INC.
3500 N. Grand Bl. CO. 3700

ARLINGTON, 19xx—5 rooms, brick, bath, 2-car garage; want filling station property; city or highway. Nesnig, Realtor ATw. 791. Residence ATw. 1604.

FROM BUILDER TO YOU.
Bungalow, new 4 rooms; hardwood floors; bath, furnace, about an acre of ground, $2950. St. Charles st., Florissant, Mo. MU. 7370.

BUNGALOW—Neat, 1½-story, 5 rooms, bath, steam heat, etc.; $4000. WY. 0160.

CARTER, 4576—5 rooms, one floor, very modern; 2-car garage; near St. Engelbert's Church. Price $5250; easy terms. This is a good buy. Open 2 to 4.
EICHENSER, 4031 W. Florissant. CO. 1030

5-ROOM, ONE-FLOOR COTTAGE, $3600
3830 Clara av.; tile bath, hardwood floors, hot-water heat; terms like rent.
A. K. FEINBERG, 3014 Union, EV. 4900

CLAXTON, 4845—5 rooms, bath, furnace; $3900.
A. T. TERRY, SON & CO., 111 N. 7th.

CLAXTON, 4816—5-room modern bungalow; 3-room cottage rear; bargain.

COTTAGE—5 rooms, bath, furnace, all conveniences. Box G-237, Post-Dispatch.

4587 DAVISON
MODERN BUNGALOW
4 ROOMS, BATH, FURNACE, GARAGE
$3500 FOR QUICK SALE
MORRIS AACH R. CO., 826 CHESTNUT.

DAVIDSON, 5031—5 rooms; lot 50x125; double garage; reasonable.

HERE'S THE BUY!
BRAND-NEW—OWNER WANTS OFFER.
4561 Durant, 5 nice rooms, thoroughly modern; tiled kitchen and bath; recessed radiation; garage; open; terms.
KORTE, 717½ Chestnut. MA. 4258.

EDISON, 6903—New 4 rooms, tile kitchen, bath, steam heat, paved street, only $3500 d wn or clear lot.

FOR SALE at foreclosure prices: 3 bungalows. Box O-251, Post-Dispatch.

PRICE REDUCED.
5448 Geraldine av., 5 rooms and sleeping porch; modern; hot-water heat; convenient to schools and churches.
OHMEYER REALTY CO. COLFAX 2850. Union and Florissant. Open Sunday.

FINE BUNGALOW
For sale, 5083 Durant st., 5 rooms, modern in all details; a real bargain; lot 30x103; terms to suit; open. Owner will show same.
BREITT & NAUMER REALTY CO. CEntral 8484. 106 N. 8th st.

Store and Son

5737 FLOY AVE. Priced to sell. 5-room modern, matt brick bungalow, lot 40x115. Tile bath, hardwood floors, furnace, garage; in A-1 condition. Office open Sunday 9-1, Monday evenings until 9 o'clock.
EV. 4900 4712 NAT'L BRIDGE

$2450 5942 FLOY
Modern; 4 Rms.
Beautiful bungalow; hardwood floors, bath, furnace; 1 block east of Goodfellow; 1 block north of West Florissant; excellent location; terms. Open 2-5.
MICHELSON REALTY CO., 820 Chestnut.

FLOY, 5726—5 rooms, crafties walls, vitrolite bath, hardwood floors, garage; low price; $500 cash; may trade for vacant lot.
E. W. PRANGE & CO., FRanklin 4262.

$1950 5824 Gareache; dandy 4-room cottage; wonderful neighborhood; at a give-away price. Easy terms. CAll EV. 8082.

GENEVIEVE, 4742—6-room frame, covered with asphalt shingles; bath, furnace, hardwood floors; garage; $2600. Immediate possession.

$3200 BUYS BRICK BUNGALOW.
5704 Goodfellow; 4 rooms, bath, furnace, garage; nice lot; terms.
EDW. L. KUHS RLTY. CO. JE. 3500

BRICK BUNGALOW
$4150 57xx Goodfellow; modern and well-built; garage; HOLC loan, small down payment. Bus
Q-14, Post-Dispatch.

WALNUT PARK COTTAGE, $2500.
5537 Heiss av.; 5 rooms, bath, furnace, large lot; $3x130, a real buy.
A. S. FEINBERG, 3014 Union. EV. 4900

HELEN, 5329—3-room modern bungalow; large lot; $1550; terms.
Kenney-Tolle, 5506 Nat. Bridge. MU. 7370.

HODIAMONT, 4333—4-room brick; modern; near Pine Lawn; priced for quick sale, $3750. APEX RLTY CO. MA. 4866.

1148 Hornaby, 5 rooms, modern, $5800
5014 Floy, 5 rooms, modern, $6500
5403 Clayton, 6 rooms, mod., 40-ft. lot
4849 Lee, 7 rooms, modern — $7500
1508 Linton, 5 rooms, modern, furnace
6115 Leslie, 4 rooms, modern, hot-water heat.
4421 Marcus, 5 rooms, modern, $6750
5924 North Pointe, 6 rooms, modern, sunroom.
4725 Penrose, 5 rooms, mod., sunroom
3208 N. Taylor, 5 rooms, mod., $4000
830 Wall, 5 rooms, modern — $5300
1032 Wall, 5 rooms, modern — $4750
3241 Taylor, 5 rooms, mod., $4750
4619 Shirley, 5 rooms, modern, $5500
Call us for further information and inspect same.
HARTWIG-DISCHINGER FR. 2943

KIENLEN, 1853—4-room brick; hot-water heat; hardwood floors; garage; lot 38x138; sacrifice.
BIEHMER R. E. CO.,
4 N. 8th st. CH. 9005.

KINGSHIGHWAY, 4118N.—rooms, modern; 5 rooms; card needed.
HAAKE, Filrest 2384.

LABADIE, 5617—Small cottage, convenient terms. Owner. COlfax 4784W.

$1650 3851 LAURA AVE. (OFF RIVERVIEW BLVD.)
4-room bungalow; 7 years old; bath; concrete basement and garage.
J. M. LEVI CO. MA. 3968

ST. ENGLEBERT'S PARISH
4678 Lee av.; dandy 5-room modern bungalow, side drive, garage, ready for occupancy; price $4500. Terms.
A. K. FEINBERG, 3014 Union. EV. 4900

OFFER WANTED.
4814 Northland; 4-room brick, hot-water heat, hardwood floors; terms can be arranged. Fleischn. CH. 7722.

5389 LEE
One block west of Goodfellow; brand-new bungalow; $2850; only one cliff; living room, bedroom, breakfast nook and kitchen, tile bath, hot-air heat. CA. 0854 or FL. 1313.

LILBURN, 4945—6-room modern frame; lot 50x108; garage; $1000 cash, balance less than rent. Open for inspection.
EICHENSER, 4031 W. Florissant. CO. 1030

LOW PRICE, EASY TERMS.
6020 Lucille, dandy 4-room frame bungalow, all modern; two-car garage. Government loan, payable $17.06 monthly.
EDW. L. KUHS RLTY. CO. JE. 3500

Stock and Son

Here's one for the bargain hunters or working men. 5355A Moffitt Ave., brick cottage. Yes, it has a bath, rock foundation, street and alley made. If sold today, only $1200. Office open Sunday 9-1, Monday evenings until 9 o'clock.
EV. 4900 4712 NAT'L BRIDGE

Long Term Loans

LACLEDE BOND & MORTGAGE CO.

MAFFITT, 5526 — Cozy, modern, 4-room brick bungalow and garage; open; inspect today. Call CH. 6012.

5625 Mimika av.; 4 rooms and enclosed porch; bath, furnace; good condition. Admission by appointment only.
GEO. WANSTRATH JR., INC.
3500 N. Grand Bl. CO. 3700

● BRAND-NEW BUNGALOW
4669 MARGARETTA—SEE TODAY
5 very attractively arranged rooms, tile bath and kitchen, nice yards. Pleasant surroundings.
Bargain at ——— $6250
SMALL DOWN PAYMENT
FAMILY BUDGET TERMS
GLICK Chestnut at 8th MA. 4182

EXCEPTIONALLY NICE HOME
4042 MARGARETTA—Real Bargain
½ block from United Drug Co. Nicely arranged 5-room brick; hardwood floors, tile bath, furnace. Priced $4950 for quick sale. Terms, $500 down.
GLICK-REALTORS
Chestnut at 8th—Eat. 1914—MA. 4182

5234 MIMIKA AVE.
CHOICE MATT BRICK BUNGALOW
4 ROOMS—MODERN THROUGHOUT
ONLY $3500
MORRIS AACH R. CO., 826 CHESTNUT.

BUNGALOWS AND COTTAGES For Sale

Northwest

Store and Son

Doctors, attention! Look at 5745 Mimika Ave., corner Florissant Ave. 6 and sunroom. Sunroom facing Florissant Ave., and ideal for doctor's office. Lot 60x121. Office open Sunday 9-1, Monday evenings until 9 o'clock.
EV. 4900 4712 NAT'L BRIDGE

REAL BARGAIN NEW BUNGALOW
6058 North Point bl., 1 block from new Peter Hersog School; 5 large rooms, tile bath and kitchen, Hoosier unit, garage. Will consider trade for small cottage or vacant lot. Open Sunday 1 to 5 p. m. See Mr. Spessing.
EDW. L. KUHS RLTY. CO. JE. 3500

Beautiful New Bungalow
UNUSUALLY LOW PRICE.
5082 North Points; just completed, distinctive English type home; 5 large rooms with all up to the minute improvements, unfinished attic; an outstanding opportunity. Open 2 to 5. May take vacant lot as part payment.
E. W. PRANGE & CO. FR. 4262.

OAK RIDGE, 3802—Pine Lawn, new modern 5-room brick, $3850; big lot; garage; $35 month; no cash. CA. 0851.

ORIOLE, 5541—7-room modern bungalow; 2-car garage; a real buy; offer wanted.
STRODTMAN-STRODTMAN. CE. 8711.

INGLESYDE SACRIFICE
8646 Oxford Lane; corner McLaran, two-story, 8 rooms; lot 66x165; streets made; buy your home now before prices rise.
GREULICH, Grand and Sullivan.

SENSATIONAL BARGAIN
4632 Penrose; 5 rooms, modern; will pay you to look at this beautiful low-priced bungalow; easy terms; it's a bargain; open 2 to 5 daily, 10 to 6 Sundays.
MICELI, 4733 Natural Bridge

BUNGALOWS AND COTTAGES
For Sale
South

BUNGALOW—5 rooms, modern; sacrifice for $5250. Box O-96, Post-Dispatch.

BUNGALOW—5 rooms; Resurrection Park; $500 cash; low price. LA. 9440.

BUNGALOW—7 rooms, modern; large loft; garages; 6 years old; $3000. PR. 2325.

BUNGALOW—4 rooms; extra lot; off Gravois; $2500; cash $350. RI. 4898.

BUNGALOW—5-room, modern, in Bevo Mill district; priced right. Box O-223, P.-D.

3921 BURGEN (Holly Hills)
5 rooms and sunroom, one floor; tile walls, kitchen and bath; steam heat; very fine home. *SEE IT!*
BRINKOP 3621 S. GRAND LAc. 3040

BURGEN, 3939—5 rooms, mail brick bungalow; tile bath; hardwood floors; $4350; terms. LA. 7440.

$3500 CASH buys my beautiful 5-room bungalow, on Flora bl.; partly furnished. GRand 6309.

$250 DOWN
3728 California; 5-room brick house in fine condition; price $3500; open.

CAROLINE, 2738—$2200; 6-room brick cottage; bath; garage.

5166 CHRISTY AVE.
4 rooms, bath, hot-air heat; hardwood floors; porch across front. P. W. Hahn, FL. 7034.

CHRISTY BLVD. HOME
Facing parkway. $2450; large lot; most unusual opportunity; can pay like rent; full particulars at office only. Harry Newman, Inc., 4301 S. Kingshighway

Cottage Near Gardenville School
4626 Cecil Place—Five large rooms, bath and furnace, listed at $3000. Near school, car and bus.
YECKEL-EARICKSON, 3542 Gravois

DELOR, 3919—New 4-room frame bungalow; $500 down. JOLLY, Rly. 4898.

3912 Delor; 5-room frame; modern; only $3900. BRANNER, Rly. 8336.

DELOR—3953—5-room brick; modern; bargain; open. PR. 3535.

COZY BUNGALOW—$3600
4423 Dewey; 5 rooms, modern; must be seen to be appreciated.
Rengel-Weber, 3539 S. Grand. LA. 9443.

FAIRVIEW, 4015-4017—For sale or trade; new duplex bungalow; consider city lot. Owner, 5306 Blow.

FAIRVIEW, 40xx—5-room modern brick with garage; school and church convenient; easy terms. YATES, RI. 5877.

3976 FEDERER PLACE.
6 ROOMS, ONE FLOOR.
For the family desiring to live in Holly Hills this is the outstanding home in the best spot in this subdivision. Admission by card only.
FEDERER 2610 GRAVOIS PROspect 1519

EILER, 3804—Opportunity to buy owner built new 5-room tile bath and kitchen; investigate; open for inspection.

NEW BUNGALOWS
4138-4142 Fairview
Open Sunday—All Day
BRINKOP 3621 S. GRAND LAc. 3040

FORECLOSED BUNGALOWS.
Loaning institution has 4 South Side bungalows; modern; sell for deed of trust and make terms for quick sale. A real chance for a home buyer. Box O-203, Post-Dispatch.

PRICE REDUCED TO $6850
3939 FAIRVIEW
2 BLOCKS NORTH OF GRAND-GRAVOIS
Modern bungalow, 3 years old, A1 condition; six beautiful rooms, including sunroom, vitrolite bath and kitchen; 2-car garage. Must be sold; clear; can be financed to suit buyer. Open 2 to 4.
PHIL RAU RLTY., 5139 Shaw. GR. 8383

FRAME BUNGALOW—6 rooms on 1 floor; bath, furnace; 3-car garage; lot 80x150; near churches, schools and transportation; $3750 for quick sale. Box O-241, Post-Dispatch.

FRIEDA, 4313—Nice cottage, 6 rooms, bath, 2 toilets; can be bought for cash or $38.75 monthly; open. CH. 6073.

Here's a Dandy Little Home
3863 French Court (corner)—Five lovely rooms, vitrolite bath, etc. Widow must sell; low price and terms.
YECKEL-EARICKSON, 3542 Gravois

GOENER-CARLSBAD—Bungalow; 5-room; half cost price. Box H-358, Post-Dis.

4429 GRACE—(A Bargain)
Lovely bungalow, 5 rooms, 1 floor; tile bath, furnace, hardwood floors. *SEE US.*
BRINKOP 3621 S. GRAND LAc. 3040

GRAND, 7117 S.—New 5-room brick bungalow, tile walls, kitchen and bath, air-conditioned heat, Hoosier cabinets, etc., $5500; terms. Open Sunday.

GRANT Fl., 5534—Pretty 5-room modern frame bungalow. Call RI. 4898.

GRAVOIS, 4640—Duplex brick bungalow, 8 rooms, rent $40, $3000.

HAVEN, 4317—5 rooms, bath, furnace; garage; lot 35x128; see this bargain for $2950.

HOUSE—And lot, 95x150, well, trade for confectionery. 4819 Nebraska.

IDAHO, 6313—3 rooms; bath, furnace. (Carondelet Park); $2150. Rly. 4898.

KINGSHIGHWAY-GRAVOIS—3-room modern brick cottage; good condition; must sell; $2800. Post-Dis.

LADY OF SORROWS PARISH—Handy 4-room modern brick; $3150. LA. 7440.

JUST THE PLACE!!
4222 Lafayette; very nice 7 rooms and sun room, hot-water heat, oil burner; 1-car garage; nice neighborhood; terms, $1000 cash.

GLICK REALTORS
Chestnut at 8th, Est. 1914. MA. 4182

A REAL BUY
IN HOLLY HILLS
BUNGALOW—5712 LEONA ST.
Attractive 5-room brick; vitrolite bath and kitchen; Webster School; will trade.
FEDERER 2610 GRAVOIS PROspect 1519

HOLLY HILLS
5947 Marwinette, beautiful 5-room and sunroom, modern bungalow, leaving city; must sacrifice. LEE-SCHERMEN, Riverside 6083.

MATT BRICK BUNGALOW—5 rooms; 6 years old; foreclosure; $3750. RI. 4193.

LIBERTY, 3337—$3900; 5-room brick bath, furnace; garage; sacrifice due to old age. OPEN TODAY. PR. 3535.

MINNESOTA, 6517—Good cottage, 3 large rooms, bath, hot-water heat, double garage; bargain price; open today.

HAVE several small cottages near Gravois and Morganford. Exceptional low price. Ask for list.
BRINKMANN, 4916 Gravois. RI. 3060.

McNAIR, 3421—4-room brick; modern; $2200; must be sold. RI. 4898.

WORKING MAN'S HOME
3459 MISSOURI
3 rooms 1st floor, 3 rooms in basement, bath, garage; close to Cherokee shopping district; owner in property.
A. J. MEYER & CO. 3606 Gravois PR. 5322-23

MUST sell my beautiful 6-room bungalow in Holly Hills; modern in every way. Box O-201, Post-Dispatch.

NEOSHO, 4435—5-room brick bungalow; hardwood floors, etc.; sacrifice. RI. 4898.

NEOSHO, 2811—4-room cottage, near school and transportation; $1600.

OAKHILL, 3711—5-room bungalow; modern; good location; A1 condition; small down payment. OPEN 2-5 P. M.

OAKHILL, 3341—4 rooms; $3750; cash, $500.

WINTER COMING
Owner Says Cut Price—Sell
4455 Osceola—4 Rooms
Modern bungalow; heat buy today; craftex walls, tile bath; large lot; garage. A real home location. Easy terms.
MICHELSON REALTY CO., 820 Chestnut.

OSCEOLA, 3332—Brick cottage; 5 rooms; bath; furnace; make offer. LA. 7441.

4012 PARKER
5 rooms; new, modern brick; hot-water heat; tile in kitchen and bath; shower; garage; close to churches, schools; transportation; open for inspection.

J.W.WOOD REALTY CO.
4107 CHIPPEWA. PR. 3536.

6618 PARKWOOD PL. OPEN 2-5
Dandy 5 rooms, 1 floor; modern; garage. Rengel-Weber, 3539 S. Grand. LA. 9443.

BUNGALOWS AND COTTAGES
For Sale
South

FOR SALE OR TRADE
Bungalow, 6 rooms, modern, 4055 Quincy, tile walls in kitchen and bath. Hot-water heat. Open 1-5. Call
E. P. PRANTE, FL. 5600; NAHN-HERRER REALTY CO., 3415 S. KINGSHIGHWAY.

BUNGALOW BARGAIN
6119 Ray av.; modern bungalow of 5 rooms, tile bath, hot-water heat, garage; lot 40x135; all in good condition.
ANDERSON-STOCKE-BUERMANN, 3619 Gravois. LAclede 8080.

6014 4719—6-room modern bungalow, A1 condition, $4500. RI. 7117.

REDUCED TO $5450
N. E. Corner Russell Pl. and Oleatha
Two new 5-room bungalows, tile kitchens and baths, with every modern convenience; owner very anxious to sell. Open. Can arrange F. H. A. loan.
McCASKILL & MANNION
810 Wainwright Bldg. GA. 4348

4 Rooms, Bath $2150
5-5 Terms
4019 Schiller Pl.; newly painted and decorated; St. John's parish. Open today.
FRANCIS, 5003 Gravois. Rly. 4300.

SCHOOOS SCHOOL DISTRICT—Modern; nice condition; $3100. LA. 7440.

3725 S. SPRING (BARGAIN)
Dandy 5-room cottage, strictly modern.
BRINKOP 3621 S. GRAND LAc. 3040

SPRING-FAIRVIEW—4-room bungalow; bargain; this week $2500. LA. 7440.

SPRING, 37xx S.—5-room brick, bath, furnace; offer wanted. LA. 7441.

ST. CECELIA'S PARISH—5-room brick; hot-water heat; $3850. LA. 7441.

TENNESSEE, 4435—Cottage; 5 rooms, bath; furnace; reasonable. RI. 4553J.

4761 Terrace; beautiful 4-room frame; modern; ideal location; near Gravois. Want offer. Branner, RI. 5330.

THIRTY-SEVENTH, 5524 S.—New 5-room modern bungalow; hot-water heat, tile kitchen, bath; terms; near 2 busses.

TOWA, 4337—3 rooms, bath, shed, nice lot, $1800, terms. KAMP, CH. 8342.

BUY NEW BUNGALOW
ON YOUR OWN TERMS
6070 Wanda; 4 large rooms; A1 construction; rock foundation; 13-in. walls; colored tile bath and kitchen, ventilating fan and many built-in features; venetian blinds, shades, rods, copper screens, dishwasher, garage; a super value; open.
HENRY H. HAFFNER R. CO. RO. 9706.

BUYERS—WAKE UP
JUST LOOK
Bungalow, almost new, six large rooms and sunroom, bath; extra wash room, hot-water heat, 3-car garage.
ONLY $6500
See 4707 Wilcox Immediately
YECKEL-EARICKSON, 3542 Gravois

6051 WANDA—OPEN 2-5
FORECLOSURE BARGAIN
5 rooms, 1 floor; modern; garage. Rengel-Weber, 3539 S. Grand. LA. 9443.

6053 WANDA.
4 and sun rooms; malt brick; side drive; super construction. Only $4500. Open. Owner.

WARDELL, 8023 (near Lemay Ferry)—4-room modern brick bungalow, 4 years old; real buy, $3500. PR. 1954.

WILCOX, 4602—5 rooms; nicely arranged; modern; bath, furnace, garage; excellent location; was $7500; price very low; $4750; terms.
GLICK, Chestnut at 8th. MA. 4182.

800 Wilmington (Open Today)
Big bargain; 4 large rooms, bath, furnace, garage; A1 condition; open today.
BRINKOP 3621 S. GRAND LAc. 3040

MODEL BUNGALOW
COMPLETE FURNISHED DISPLAY HOME
6515 WINNEBAGO
4 rooms, careful construction; modern; real bungalow; investigate; always open.
A. J. MEYER & CO. 3606 Gravois PR. 5322-23

WINNEBAGO near Gravois; brick cottage, modern; sell cheap. RI. 4193J.

Buy Direct From Builder
$4750
NEW 4-ROOM BRICK BUNGALOW
Large lot, all conveniences, tile kitchen and bath, large sleeping porch, all copper screens, garage, clothes posts, fence, shades, curtain rods, etc. Small cash payment.
9210 CHILDRESS
One block east of Watson.

RENT RECEIPTS WILL NOT BUY YOUR HOME
Why not have a home of your own, and pay for it with rent money? 5 and sunroom, tile walls in kitchen and bath; 3620 Murdoch; open 2-5 p. m.; may trade on vacant.
KALAFATICH, FL. 5601.

MAKE OFFER TODAY
Must sell 5-room bungalow at 5235 Neosho. Inspect, then see us.
O'ROURKE 5471 GRAVOIS RIV. 4310-11

NEW BUNGALOW!
Most modern and best built in Southampton; 5633 Rosa; 5 large rooms; beautifully detailed interior; mahogany woodwork; air-conditioned heat; owner desires quick sale; your opportunity to save if you act quickly. Today's inspection will convince you to purchase this home of your dreams.
NAHN-HEBERER REALTY CO., FL. 5600
3415-17 S. KINGSHIGHWAY.

BUNGALOW—Fairly new 5 and sunroom; near Kingshighway-Milento; sacrifice; $5500. Box O-93, Post-Dispatch.

5-ROOM BRICK, $5500
407 QUICK! Look at 4938 Bonita avenue; hot-water heat; real value.
O'ROURKE 5471 GRAVOIS RIV. 4310-11

6-ROOM BRICK BUNGALOW
Hot-water heat, hardwood floors; the price is right; terms. See 3163 Watson rd.
ROBERT J. ALTHEIMER, WILLIAMS & PALMER, INC., 817 Chestnut st.

Complete Bungalow
5 large rooms, colored tile bath and kitchen; lot 35x135; large sleeping porch, copper screens; garage; fence, clothes posts, shades, curtain rods, etc.
5906 ARSENAL

ARTHUR, 6815—5 and sunroom brick bungalow; side drive; owner leaving city; sell cheap. RIv. 4898.

BUNGALOW—7 rooms; practically new; near St. Louis Hills; large lot; 40-LOT loan; a real bargain. $4750.
SOUTH SIDE BLTG., 1853 S. 12th. CH. 1934.

Bungalow, 6 rooms, bath, furnace, $1950, $300 cash, balance like rent.
C. A. BELLER, 4105 S. Grand. RI. 3555

BUNGALOW—7 rooms; practically new; near St. Louis Hills; large lot; 40-LOT loan; a real bargain. $4750.
SOUTH SIDE BLTG., 1853 S. 12th. CH. 1934.

BUNGALOW—New 4-room modern brick; located 2 blocks west Weber rd., north side of Gravois.

BUNGALOW—5 rooms near St. Louis Hills; 4 years old; must sell quick; need cash; $4500. GR. 2649.

BUNGALOW—5 rooms; modern (South-ampton); will sell cheap. RIv. 4898.

DRB REALTORS
DIMMITT-RICKHOFF-BAYER, ST. 1314

6 Rooms, $4750
3844 Clifton, best buy on South Side. All modern. Fine condition. Office open Sunday afternoon.
PRICED TO SELL.

6122 Columbia, 6-room brick bungalow. Phone for details NOW.
O'ROURKE 5471 GRAVOIS RIV. 4310-11

IN ST. LOUIS HILLS
1 SOLD — 1 LEFT
COME OUT TODAY
5838 DELOR
A really large beautiful rooms; tile kitchen and bath; extra lavatory; large lot. No expense was spared to make this home perfect for the careful and exacting buyer. Open daily, 2 to 9 p. m.
HOLLY HILLS 5824 S. GRAND RI. 7117-18

BUNGALOWS AND COTTAGES
For Sale
Southwest

COLUMBIA, 5956—Very nice; 5 rooms; oil burner; good neighborhood. Inquire, $4700; terms. GLICK, MAin 4182.

REALTY DIFFERENT
5240 Delor, 6 rooms, studio living room, 3 south bedrooms, air conditioned. OPEN SUNDAY.
O'ROURKE 5471 GRAVOIS RIV. 4310-11

5244-46 DELOR
5 rooms; new, modern; see them; open Sunday and evenings.
Rengel-Weber, 3539 S. Grand. LA. 9443.

DELOR, 5873—Bungalow; new; 6 large tioned heat, insulated, screened-in porches, rooms; tile bath and kitchen; air condi-See this; it's a bargain.

$6500
5524 Finkman; 5 rooms, sunroom; sacrifice for quick sale. Open for inspection.
MORESI & NAUMAN.
FRanklin 4343. 2700 N. Grand Bl.

FINKMAN, 5604—Brick, 6 large rooms, bath, furnace; 2-car garage; reasonable terms; may trade.
BRINKMANN, 4916 Gravois. RI. 3060.

6657 FYLER AVENUE
1½-story frame bungalow containing 4 rooms, sun parlor and bath on 1st floor, 2 rooms and bath on 2d floor; furnace heat; garage; hardwood floors; 1st floor; lot 50x200 ft. Arranged for 2 tenants. Price, $4250.
HEMMELMANN-SPACKLER R. E. CO., 701 Chestnut st. MAin 1224.

5545 GOETHE
Strictly modern 6 and sun room, hot-water heat; 2-car garage; must be sold before Nov. 10; terms; open.

REAL BARGAIN
5431 Gresham, 5-room modern bungalow; will sell on terms; or will trade.
5611 GRESHAM ST.

An opportunity to pick up a real bargain; beautiful 5-room modern bungalow.
FEDERER, 3610 Gravois. PRospect 1519.

ONLY $4750
5426 Gresham, 5-room bungalow; 2-car garage; will sell on terms; open.

HAVE BUNGALOW—5 down, unfinished up for 2 rooms on Delor, east of Hampton; may trade. Box O-258, P.-D.

HOLLY HILLS, 5600—Brand new 7-room wonderful home; corner; extra lavatory; open. RI. 4898.

Southampton Bungalow
5529 Itaska St.—5 large rooms and sunroom, bath with tile walls, hardwood floors, 2-car garage. Attractively priced. May make small trade.
YECKEL-EARICKSON, 3542 Gravois

SIX ROOMS—ONE FLOOR
5306 Itaska—Modern brick bungalow, nicely planned, fine location; owner leaving city; priced for quick sale
YECKEL-EARICKSON, 3542 Gravois

ITASKA, 5725—New, 5 rooms, hot-water heat, modern; electric chimes; open 9 to 6 daily; builder.

ITASKA, 5733—New 5-room bungalow; price $6300. JOLLY, RI. 4898.

KINGSHIGHWAY, 2507 S.—Ideal location; 6 rooms, 2 sunrooms, large yard; double garage; hot-water heating system. PR. 8081.

5343 LANSDOWNE AV.
4 rooms, bath, furnace, garage. A1 condition; price $4500; inspect.
CORNWELL R. E. CO., 4 N. 8th st.

LANSDOWNE west of Kingshighway—5-room brick; sacrifice $4650. LA. 7440.

PRICE REDUCED
5242-44 LINDENWOOD
6 Rooms—One Floor
Modern bungalow; tile walls kitchen and bath; hot-water heat; garage; good location; open daily until sold.
A. J. MEYER & CO. 3606 Gravois PR. 5322-23

HEATED AND OPEN FOR YOUR INSPECTION
The finest 4-room bungalow in south west St. Louis. See it today or any afternoon between 2 and 5.
5012 MIAMI
WORDS can't describe it and yet you can buy this magnificent home and pay for it like rent. The living room is 13x21 ft., the main bedroom is 12'6"x15' large walkabilar, recreation room upstairs for the children's basement, large kitchen with breakfast cabinet, 9 rooms. Built-in quality through and through. See this dream home before you buy any bungalow. Close to transportation—in the parkway of values. 4012 Miami.
HARRY NEWMAN
4301 South Kingshighway. FLanders 1313

5751 MILENTZ
5-room bungalow; large, commodious rooms; tiled bath and kitchen; air-conditioned heat; unfinished 2d floor. The many new and practical features recommend this as a home well worth while. Open every afternoon, 1 to 5.
FEDERER 2610 GRAVOIS PROspect 1519

HERE IS A REAL VALUE
5062 Milentz; 6 and sunroom; close to transportation, churches, etc.
Rengel-Weber, 3539 S. Grand. LA. 9443.

SEE THESE BUNGALOWS
OPEN FOR INSPECTION
5507 Murdoch. 5-room new brick bungalow; everything up to date and priced to sell. OPEN.
O'ROURKE 5471 GRAVOIS RIV. 4310-11

NAGEL, 49xx—Modern 4-room bungalow; bargain; trade cottage or lot. LA. 7441.

NEW DUPLEX BUNGALOW INVESTMENT — 5003 Mays; 4 rooms; ultra-modern.

A DARLING LITTLE HOME
5707 NEOSHO
An up-to-the-minute new 5-room brick bungalow. You will love it.
HAROLD C. SIMON & CO., CO. 7940.

NOTTINGHAM, 5239—5 large rooms, bath, sun porch; low price; vacant. Owner.

Inspect This Modern New 6-ROOM BUNGALOW
6806 Oleatha av., well constructed and well located modern brick; priced low for quick sale; 2-car brick garage and all improvements in; easy terms; will consider trade. Box O-392, Post-Dispatch.

5943 PERNOD—5 large rooms and breakfast room and cabinet—a totally different house at a surprisingly low price, besides southampton quality.
Harry Newman, Inc., 4301 S. Kingshighway

PERNOD, 5470—5 rooms; modern; reasonable; open for inspection. Call PR. 9163.

BIGGEST BARGAIN IN CITY
New five-room bungalow, 6840 Plateau (1660 McNaulan); 3 rooms in basement; modern; price cut to sell; A1 construction. FRANK B. J. DARR, Builder. RE. 1829.

SOUTHAMPTON—$5350; beauty bungalow; tile bath; kitchen; see this real buy. Call Balcom, PR. 3535.

Southwest

6210 REBER PLACE
Modern 5-room bungalow; hot-air furnace; 1-car garage; all improvements made; lot 33x112 ft. Priced to sell.
Mercantile-Commerce Bank and Trust Co.
8th and Locust Sts. CEntral 3800.

COTTAGES—PRICE LOW.
3250 Regal place, 3 rooms and kitchenette; furnace; bath; $1500; easy terms.
6418 Eyler av., 4 rooms, toilet, garage, 50x125; price $1800.
TONY BURLEMAN, Realtor, LA. 9092.

5638 ROSA
5 rooms, brand-new, with large recreation room and den, with hardwood floors on second floor; real stone fireplace; first floor gum trimmed, including kitchen and reception hall; extra lavatory on 2d floor; lots of clothes closet space; air conditioned; insulated; high basement; 35-foot lot; 2-car brick garage; screened porch; if you want a real home at a right price, see this today. Open.
A. J. MEYER & CO. 3606 Gravois PR. 5322-23

MODERN BRICK BUNGALOW.
6578 Smiley, 4 rooms, tile bath, hot-water heat, oak floors, garage, chicken house; lot 40x200; close to schools. $4200.
JOST R. CO., 113 N. 10th. CH. 2575.

BUNGALOWS AND COTTAGES
For Sale
Southwest

NEW BUNGALOWS
5212-5312-5333 Sunshine Drive
(at 7100 Gravois)
FOUR, FIVE AND SIX ROOMS
Tile Kitchens, Tile Baths, 50-Foot Lots
$5875 and up
We Invite Inspection Daily 2 to 5
YECKEL-EARICKSON, 3542 Gravois

SUNSHINE DR., 5200—Modern 5-room tiled kitchen; bath; $45.

4918 SUTHERLAND
Beautiful brick 5-room bungalow; brick front porch, garage, etc.; price reduced to $6500; terms can be arranged; open Sunday.
HAUSCHULTE R. E. CO., 2407 N. B'way

Very Nice-4925 Tyrolean
Practically new; 5 rooms; bath, furnace; garage; nice yard; clean neighborhood; was $7500; now only **$5250**
GLICK, MAin 4182.

SEE THESE BUNGALOWS
OPEN FOR INSPECTION
5626-32 WALSH
5 rooms, tile bath and kitchen; have everything to make a home complete. See these before buying. Priced for immediate sale.
DOERFLINGER GRAND 3400

WALSH, 5504—Brand new 5 and sun room bungalow, its different; open. RI. 4898.

6427 WINONA
Ideal home, strictly modern, just completed, 6 rooms; rathskeller, 2 toilets, craftex walls, tile roof; hot-water heated; built-in radiation; terms to suit; open for inspection.
Miller-Scheer Realty & Insurance Co.

5309 WINONA.
Ultra modern 5 rooms; must sell today. Wm. Cole, builder. RI. 12504.

West

7032 WEST PARK
5 RM. BRICK BUNG. $3950
This cozy little home has hardwood floors, tile bath, garage; will decorate to suit purchaser; open. 2-2 terms.
HARRY SHAPIRO JR. RLTY. & INV. CO. 722 Chestnut St. Central 1911-12.

$1650 5 Rooms, Bath, Electric, Furnace
Biggest bargain in St. Louis! Full basement, new paint and paper; 2 blocks south from Arena. Agent there Sunday. 5837 Victoria; large lot; terms. WHYMAN, 722 Chestnut. CH. 8500.

A REAL BARGAIN
Modern brick, 5 and sunroom, 2-car garage; good neighborhood; close to schools and transportation; price $5500. One 1935 Mitchell pl.; open 9am.-1 to 5 (Mitchell pl. is 1 block east of McCausland and 1900 south.

OWNER LEAVING CITY
SACRIFICE PRICE
1243 Bayard; 4 rooms; modern; easy terms. Owner will show.
HOTFELDER R. E. CO., COlfax 3737.

AUBERT, 1144—6 rooms, 2 baths; garage. JE. 8236. Monday.

BERTHOLD, 4983—6 rooms, hot-air heat, garage; suburb; your price. Only small-er house. DAEUMER, RI. 3060.

A PICK-UP
1114 Edwards tr.; ultra-modern 5-room bungalow; studio living room; tile kitchen; basement garage.
A. G. BLANKE R. E. CO., MAin 3046.

6-ROOM BRICK BUNGALOW—$32.50
6527 Julian; modern building; brick garage.
MICHELSON REALTY CO., 820 Chestnut.

NEAR ST. LOUIS U. HIGH SCHOOL
1126 Lawn, at Forest Park; malt brick; 6 rooms, sunroom; bargain; may trade.
DOUGHERTY R. E. CO., 109 N. 7th.

ROMAINE PL., 5814—5-room brick cottage, bath, furnace; $3500.

WEST PARK, 6759—Modern 5 rooms, Dewey school, only $4500. FR. 0430.

FLATS, APARTMENTS, FOR SALE
$500 CASH
WILL BRING ANNUALLY
30% or More
This ad is addressed to the small investor. We offer the following income properties (white tenanted) at the sensationally low prices stated below:
2-FAMILY BRICK — — $ 875
4-FAMILY BRICK — — $1275
3-ROOM BRICK DOUBLE - $1500
3-4 WEST END SINGLE — $1675
3-3 BRICK DOUBLE — — $1950
4-5 BRICK DOUBLE — — $1975
For Full Particulars See
ASSOCIATED REAL ESTATE BROKERS
822 Chestnut St. CE. 4801

INCOME PROPERTY—PRICED RIGHT
5512 Ashland; 5-5 single; A1 order.
5131-33 Greer; modern double flat.
1453 Clara; 4-5 single, on corner.
1823-25 N. Sarah; 4-family; corner.
1003 Morrison; good paying tenement.
Above properties are in good condition; terms to suit purchaser.
McDONALD, 1111 Chestnut. MAin 0142.

North

PLYMOUTH PARK SINGLE
4579 Clarence, 5 and 6 rooms, 2-car garage; ideal location; admission by card only.
HOTFELDER R. E. CO., COlfax 3737.

DOUBLE, SINGLE & RESIDENCE, $12,000
Rents Approx. $145 per month.
Reasonable offer wanted to liquidate estate quick. Mr. Kratz. PR. 3535.

3 AND 3 SINGLE FLAT
PERFECT CONDITION $1650
Large, airy rooms. 4170 Ashland av.
J. M. LEVI & CO., MAin 3968.

Modern 4-Fam. $7750
4456 Bessie
4 rooms and sunrooms; 4-car brick garage; all rented.
BECKS R. E. CO., CE. 1395.

EAST FAIR, 30xx—Modern single flat.
ACME REALTORS, 722 Chestnut. CE.1750

NEAR BEAUMONT HIGH
Modern 4-5 single flat, tile bath; A1 shape; $4750 buys this bargain.
FOSKIN-GARBERT, FRanklin 5033.

Fairground Park Flat, $1950
4018 Pleasant, 4 and 4 rooms, inside toilet, garage, live in one and rent the other; terms. CE. 1395.

FOUR-FAMILY BARGAIN
$1000 CASH, BALANCE 1ST OF T. 6%
4237-39 LABADIE. ALL RENTED. CE.1395

GRAND, 2530-32 N.—A real bargain.
MAAKE, FOrest 2284.

BUNGALOWS FOR SALE—Southwest

Only 4 of These Beautiful New Homes Left
At Their Low Price of — **$7950**



5235 Winona 5237 Winona 5241 Winona 5242 Winona
(2 Blocks West of Kingshighway, 1 Block South of Chippewa)

We built these beautiful homes to serve as models of modern construction and living convenience. In them are incorporated all the features you've always wanted . . . 5 spacious first-floor rooms, *air-conditioned*, tile kitchen and bath, 2 real fireplaces, *recreation room*, garage and plenty of *shrubbery*. Street, alley and all improvements in and paid for. Close to transportation, schools and churches. *Inspect today*. Greatest home value in St. Louis!

OPEN EVENINGS UNTIL 9 P. M.

GANNON-FRANKE REALTY CO.
1008 CHESTNUT CHESTNUT 1552

BUNGALOWS FOR SALE—South

SEE THESE TODAY
5-Room Matt Brick BUNGALOWS
3736-38-42 NEOSHO
Tile wall bath and kitchen, hardwood floors, hot-water heat, concealed radiation; convenient to Scruggs Grade School, Cleveland High and new Catholic High School for boys. Resurrection Parish. Open daily.

ALSO 4612-16-18 S. 38th ST.
5 rooms. Resurrection Parish. Open daily. Price only $5750.

M. A. RUST & SONS REALTY CO.
MAin 4551 816 CHESTNUT ST.

FLATS, APARTMENTS, FOR SALE
North

FLAT 4-family brick, 3 rooms, good condition, convenient 3 cars, rents unfurnished $576 yearly; furnished, $1140; worth $6000; sacrifice $3500. CO. 5050.

HIGH CLASS INVESTMENT
Near Fairground Park; corner 6-family, 3 rooms, separate entrances; sacrifice.
SACKS R. E. CO., 705 Chestnut. CE. 1395

LINCOLN, 3714—Nice single flat, 3 rooms and bath each, hot water heat 1st floor, income $32 a month; building in splendid condition; act quick; real bargain at $2650.
FRANK A. GILBERT REALTY CO., 824 Chestnut. Garfield 3993.

$1200 BUYS SINGLE FLAT
1835 Maiden Lane; 4-4 rooms, water, gas, electric; 2-car garage.
EDW. L. KUHS RLTY. CO. JE. 3500.

N.W. Cor. 25th & Mullanphy
4-family; income and speculative; good condition; 20 now rented. Rents $25920 a year. GLICK, MAin 4182.

PENROSE, 2115—DOUBLE FLAT; BARGAIN; OWNER, NO COMMISSION.

4212 Red Bud (O'Fallon Park district); well-built 4-5 brick flat with sun porches, tile baths, furnaces; 2-car brick garage. Real bargain.
EDW. L. KUHS RLTY. CO., JE. 3500

Fairgrounds Park Single
41xx San Francisco; 5-5, nearly new; hardwood floors, tile bath. Low price.
E. W. FRANGE & CO. FR. 4262.

SINGLE FLAT BARGAIN
2405 N. Sarah; 3-4 room flat; easy terms.
EASTON-TAYLOR TR. CO., 4174 Easton.

4412-36 ST. LOUIS AVE.
Three 6-family flats; one 4-family flat; one single flat. Investigate now. This is an opportunity for a real investment. Might sell separately.
MERCANTILE COMMERCE BANK & TRUST COMPANY.
8th & Locust Sts. CEntral 3500

TAYLOR, 31xx N.—Beautiful single; modern throughout; sacrifice. Box G-268, Post-Dispatch.

UNIVERSITY, 3511—5 and 6-room single flat; hardwood floors; garage; furnace; priced at a bargain.
KNICKMEYER-FLEER CO. 3445

Northwest



I am 9 Years Old—
In perfect condition, very well situated on a prominent boulevard. I bring my owner $100 every month. I am absolutely no bother to him, and the only thing he has against me is a new 5-year first mortgage.
And yet he wants to trade me . . . because I AM A FOUR-FAMILY FLAT of 3 rooms and he needs at least 5 rooms.
What have you to trade for me? I'll serve you long and well! Phone
ASSOCIATED REAL ESTATE BROKERS, 822 Chestnut st., CE. 4801.

Try to Beat This—$2950
2-family duplex, 5708-07 Lotus. 2 baths, 2 new furnaces, concrete basement; 2-car garage; lot 65x175. Hurry!
GLICK, Chestnut at 8th. MAin 4182

3504 BELT
Single 5 and 5 rooms. Steam heat, garages. Easy terms.
H. D. L. BAKEWELL
118 N. 7th St. CHest. 5555

ST. ENGELBERT'S PARISH—FINE CORNER SINGLE FLAT—GOOD LOCATION FOR DENTIST OR DOCTOR.
3915 Shreve av., at San Francisco, 4-5 rooms, large lot; modern; hot-water heat, 2d floor; open for inspection.
A. K. EINBERG, 2011 Union. EV. 4900.

FOR SALE OR TRADE—6-6 single, converted into 4 families; furnished; income $150 month. Inquire 3109 Kimberly.

1619-21A ARLINGTON.
4-families, 3 large rooms, furnaces, separate entrances, brick garages; price $6000; terms. See
JOHN S. BLAKE & BRO., 815 Chestnut st.

COTE BRILLIANTE, 5343—3 and 3 single; bath, furnace; brick garage.

DURANT, 45xx—3-5 single flat; vitrolite bath; St. Philip Neri Parish; $7750. Box G-110, Post-Dispatch.

LABADIE, 4812-14—Single; 5 down, 7 up; bargain price.
APEX REALTY CO., MAin 4860.

LOTUS, 5877—4-5 room single, baths, 1-car garage; A1 condition; bargain price.
J. HALLER R. CO., 705 Chestnut.

FLAT—My 4-family, 3-room; furnaces, baths; good condition; separate entrances; porches; all rented; must sell. Box O-25, Post-Dispatch.

FLATS, APARTMENTS, FOR SALE
Northwest

DOUBLE FLAT—4 rooms and sunroom, rent $2400. Box G-194, Post-Dis.

1414 OGDEN AV.
Fine 3-3 room single, baths, furnace, bargain; small cash payment, balance monthly.
O. J. McCAWLEY R. CO., Main 2813.

QUEENS, 5082—Bungalow flat; 4-4; bath, sunroom, hot-water heat; owner; garage.

South

4-FAMILY FLAT, 5 ROOMS, MODERN
Rents $100; 50-ft. lot. Priced lower than assessed value. 4012 Castleman.
MA. 4111 BICKMANN 623 Chestnut

D.R.B. REALTORS
FORECLOSURE SACRIFICE
Brick Flat $2,000
4-4 rooms, baths. Near Lafayette Park. Phone, office open Sunday.
DIMMITT-RICKHOFF-BAYER ST. 1314

SAFE INVESTMENT
Modern 4-4 single flat, like new, south, good income, good buy. SELLER, FL. 5600.

I MUST sell my 4-family flat, $8750. Income, $700.00. Easy terms. Box O-89, Post-Dispatch.

$1000, TWO-FAMILY, INSIDE TOILETS. TRI-CITY 5800M.

ANN, 2131—Single flat, 5 and 8 rooms, new sunroom, 2 oil burners, steam heat, new linoleum in bath and kitchen; 2-car garage; first-class condition. Cheap for cash. O. J. Drees, 2616 Shenandoah.

MODERN 3-3 SINGLE
3708 Bamberger, lovely large rooms, bath, steam heat; garage; fine location, near schools, church and car.
YECKEL-EARICKSON, 3542 Gravois

BATES, 705—4-5 modern single flat with hot-water heat, 2-car garage (Woodward School); cheap; open. RI. 4898.

3618 BOWEN—DANDY FLAT
Extra fine 5 and 5; 2 oil burners; hot-water heat. *SEE US.*
BRINKOP 3621 S. GRAND LAc. 3040

CARLSBAD-GRAVOIS—New 4-4 single; rent $70; quick sale, $6600. LA. 7440.

3433-35 CALIFORNIA, $4250
Near Cherokee business district; 4-5 rooms; new condition. CE. 1395. SACKS R.

CHIPPEWA-COMPTON DISTRICT—Very nice 4-4 modern; $4850. LA. 7440.

COMPTON, 2926-28 S.—Four family, 4 rooms, modern, bargain price. LA. 7441.

COMPTON, 2910—4-4 rooms, sell or trade, terms. LA. 7441.

COMPTON, 2627 S.—Single 4-5, modern, low price. LA. 7440.

COMPTON-ARSENAL—Single 3-3 rooms, hot-water heat down; $3750. LA. 7440.

4 DANDY 3-3, well kept double, modern, rent $88; priced at $8500. RI. 3555.

Modern 4-Fam. $8850
4053 De Tonty
Best buy today; 4 separate entrances; hardwood floors, tile bath, 4 furnaces.
MICHELSON REALTY CO., 820 Chestnut

**3-

RESIDENCES FOR SALE—West

New 2-Family Residence

7535-37 York Drive—Moorlands

A Fine Home . . . And a Good Income

Two lovely private home units in a new building, just completed. Priced at only a trifle more than a one-family house. Each unit is a one-floor plan and contains 6 rooms, including 3 bedrooms, 2 baths, heated garage, and separate rathskeller.

Concealed radiation. Highest type of construction. Located in Moorlands Addition, in the clear air of the county. 20 minutes' drive from downtown.

Surrounded by fine homes. Near schools and transportation. Two blocks north of Clayton Road (7500 west). Lindell-Waterman direct downtown bus line. Can finance for purchaser.

OPEN FOR INSPECTION DAILY AND SUNDAY

SHAW & FRANCIS, Inc.

1021 Locust St., CHestnut 5055
Clayton & Hanley Rds. CAbany 3150 CAbany 9572.

FLATS, APARTMENTS, FOR SALE

West

UNIVERSITY PARK FOUR-FAMILY APT.

820 Pennsylvania av., 4 rooms and sun-room each; elec. refg; 4-car brick garage; strictly modern, fine home and investment.
ANDERSON-STOCKE-BUERMANN.
MAin 4593. 808 Chestnut st.

RIDGE 5079; 4 & 5 single flat; large lot; 2-car garage. Can make very attractive proposition for small cash payment. Call us for price.
Barngrove Rlty Co., MA 2185

RIDGE, 5983 4—Flat, 4-family, 4 rooms, hardwood floors, steam heat plants; exchange. What have you?
EASTON-TAYLOR TRUST CO., FR. 6173.

See This—De Munn District

6333 N. Rosebury, 7-room modern, 6-car garage, income $4080. Trade for smaller property.
GLICK, CHtsenut at 8th. MAin 4182.

SINGLE 4-4; modern; $4500; will consider trade. Box O-363, Post-Dispatch.

MISSISSIPPI VALLEY TRUST CO.

5242-44 WATERMAN BARGAIN

Four-family apartment flat; 6 rooms and bath on first floor; 8 rooms and bath above; hardwood floors, steam heat; 100 per cent occupied. For full particulars see MISSISSIPPI VALLEY TRUST CO.
Broadway and Olive. CEn. 7830.

RESIDENCES FOR SALE

BANK CLOSE-OUT OF HOMES.

5250 Maple: 3041 Ivanhoe; 4212 Maryland; 4954 Forest Park; 4864 Fountain; 2140 Crescent; 1343 Eastover. Instructed to sell at once. Select home now before prices advance. Bank will finance liberally.
SLONIM R. CO., 815A Chestnut. CE. 5563

PAGE, 3528—8 ROOMS.
5960 WABADA AV., 7 ROOMS.
4964 LOTUS, 9 ROOMS.
4910 ST. LOUIS AV., 9 ROOMS.
HAAKE, FOREST 2284.

North

3211 University St.

Open Today—2 to 4

The finest home in Lindell Park Addition, 7 rooms, tile kitchen and bath, beautiful oak woodwork throughout; inlaid hardwood floors, finished third floor, hot-water heat with oil burner. Owner has bought new home and will sell at a real bargain price. Phone Sterling 1314.

O'FALLON PARK HOME SUITABLE FOR DOCTOR OR DENTIST

4161 West Florissant av., at Fair; 9 rooms, 2 baths, 2 furnaces, hardwood floors on 1st floor only; 2 garages. Has business possibilities.
GEO. WANSTRATH JR., INC.
3500 N. Grand Boul. COl. 3700.

BACON, 2764—6-room brick, bath, furnace, garage, $2600. KAMP, CH. 8342.

DODIER, 1932—7-room brick, bath, electric, furnace, large lot, sacrifice $1850.
HILMER-DURANT CO., 3510 N. Grand.

3838 GREER—$4900
7 BEAUTIFUL ROOMS, MODERN
A fine home at right price; terms.
CHAUNCEY P. HEATH CO. GA. 3164.

O'FALLON PARK RESIDENCE.
4272 Holly, 6 rooms, bath; hot-water heat; hardwood floors; garage.
HARTWIG-DISCHINGER, FR. 2943.

SEE 912 SALISBURY

- **REDUCED TO $1500**
- Attractive 7-room brick; bath; handy location; good transportation. Check this for a real buy. Terms.

GLICK—REALTORS
CHESTNUT AT 8TH MA. 4182

OFFER WANTED

2921 University; 10 rooms; oil burner; 4-car garage; lot 60x150.
McMENAMY R. E. CO., 1308 N. Grand.

ST. MATTHEW'S PARISH.
Foreclosed, 39xx Maffitt, residence, 6 rooms, bath, furnace, garage, fine condition. Box D-29, Post-Dispatch.

Northwest

6 ROOMS hardwood floors throughout, steam heat, new electric fixtures, 50-foot front; 2-car garage; near churches, schools and transportation; 5701 Pamplin. Terms.
FELBERBAUM, 722 Chestnut. CE. 1334

AMAZING BARGAIN

4649 Aldine av. and 1704 Marcus av.; 3-4 room flat and 7-room residence; all improvements. Can be bought right.
Easton-Taylor Trust Co., 4474 Easton.

7-Room Brick $2975

MODERN AND WELL BUILT.
4727 Cupples pl., (3 blocks south of St. Louis av.); is in perfect condition and being modern, has hardwood floors, garages, etc. Vacant and open.
ASSOCIATED REAL ESTATE BROKERS, 822 Chestnut. CEntral 4801.

RESIDENCE BARGAIN

1614 N. Euclid av.; 6-room brick residence; lot 50x113; easy financing.
EASTON-TAYLOR TR. CO., 4474 Easton.

A WONDERFUL HOME

4828 Farlin, 5 rooms, modern; insulated, weather-stripped; 2-car garage; lot 35x120. Owner will show.
HOFFELDER R. E. CO., COlfax 3737.

GROVER, 2533 — 6-room frame house; perfect condition; only $1850; terms. GLICK, MAin 4182.

49xx LOTUS

7-room brick residence in perfect condition; hotair gas heat; $500 down, balance like rent. May trade.
JOHN P. HL 2610 **DOLAN** REALTY CO INC.

FINE 6-ROOM RESIDENCE

5211 Lotus av., tile bath, steam heat; hardwood floors, 2-car garage, bargain.
O. J. McCAWLEY R. CO., MAin 2813.

HOME BARGAIN

2720 Marcus av.; 8-room frame residence; all improvements; lot 52x150; small payment down.
Easton-Taylor Trust Co., 4474 Easton.

PRICE REDUCED $1000

$6500—4910 Northland pl.; 7-room residence; tile bath, hot-water heat, hardwood floors, slate roof; clear; terms.
EASTON-TAYLOR TRUST CO. FR. 6171.

5887 THEODOSIA, $2650
East of Hamilton, north of Easton; 6-room good house, bath, furnace; big shop; garage; lot 50 ft.
JOHN GRETHER & CO., 722 Chestnut.

MY 6-room residence in Walnut Park, modern, lot 50 ft., price $3000, $250 cash down. Box H-336, Post-Dispatch.

WABADA, 5869—7-room brick residence; modern; make offer.

South

3811 FLORA, $10,900

BUY THIS QUICK
Nine-room, 3-bath residence; act quick.
CHAUNCEY P. HEATH CO., GA. 3164.

South

Bargain on the South Side

3003 ALLEN AV., $7750

Quiet, dignified residential district; 9 rooms, 2 baths; in excellent condition; obtain card to inspect.
Henry R. Weisels Co.
8th and Chestnut.

ANN, 2630—6-room residence; hot-water heat; hardwood floors; $3600. LA. 7441

3906 BOTANICAL AV.

9-ROOM RESIDENCE
A real bargain in a comfortable home, hot-water heat, garage, in fine condition; open.
BREITT & NAUMER REALTY. CO.,
106 N. 8th st. CE. 8484.

BRICK RESIDENCE—8 rooms, corner location; lot 80x150; leaving city; take best offer. GR. 2649.

522, DOVER PLACE
CHOICE 7-ROOM RESIDENCE
Tiled bath, with shower, hardwood floors, oil hot-water heat; 2-car garage.
PRICED LOW FOR QUICK SALE.
MORRIC AACH R. CO., 826 Chestnut.

DOVER PL., 445—6 and spare rooms; hot-water heat; 74-foot corner; think, $5200 will buy. OPEN TODAY. FR. 3535.

NEAR SHERMAN SCHOOL

Flad, 4059; brick, 7 large rooms, bath, furnace, 2-car garage; in A1 condition; has to be seen to be appreciated. Keys at our office.
YECKEL-EARICKSON, 3542 Gravois.

FLORA PL., 3900 — New and beautiful home; 7 rooms; big bargain.
MULLIN-WALTERS REALTY CO., INC.

Owner Wants Immediate Sale

SEE 4233 Grace. Six rooms and sunroom; tile bath; 2-car garage; convenient location. Must sell now.
JOHN P. HL 2610 **DOLAN** REALTY CO INC

RESIDENCE BARGAIN

3046 HAWTHORNE BL.

Fine 9-room residence, hot-water heat; 2-car garage; lot 81x125; large porch; low price. Terms to suit.
BREITT & NAUMER REALTY CO.,
106 N. 8th st. CEntral 8484.

HICKORY, 1907—9 rooms, modern; garage; excellent condition; $2500. Owner, 3318 S. 9th.

4018 JUNIATA—OPEN 2-5.
6 rooms, bath, oil burner; $3250.
RENGEL-WEBER, 3539 S. Grand. LA. 9543.

KEOKUK, 2217—8-room brick, large lot, 75x129, needs redecorating; right at Jefferson; snap, $2950. GLICK, MA. 4182.

3832 LAFAYETTE

Lovely home; 6 rooms, hot-water heat, hardwood floors, tile bath; brick garage.
BRINKOP 3621 S. Grand LAc. 3040

LAFAYETTE, 3825—Well built 7-room residence; out-of-town owner says sell at once. Offers invited.
LUPPER-ACKER, Inc., CH. 8905.

LAFAYETTE, 3836xx—6 rooms, sun room; modern; investigate this bargain. LA. 9544.

$6950—COST $16,000

4027 Magnolia pl., near park; 7 rooms, 2 baths; oil burner. Open Sunday.
JOHN GRETHER & CO., 722 Chestnut.

3143 MAGNOLIA

Fine 6 rooms, bath, furnace, 2-car garage; see today sure, bargain.
O. J. McCAWLEY R. CO., MAin 2813.

MR. WORKING MAN 6 ROOM BRICK $1400 MAKE YOUR TERMS

1218 Missouri; 6-room, 2-story-brick, with bath.
ARCHSHOEFER & SKAGGS R. E. CO.
806 Chestnut. Third floor.

MISSOURI, 35xx—Frame house, 4 rooms and bath; gas, water and electric; $1650. Box A-282, Post-Dispatch.

Tower Grove Park Home

3910 Juniata st.; 8 rooms, strictly modern; 2-car garage. See owner in house today and then see us for low price.
GEO. J. WANSTRATH
EV. 3295. 715 Chestnut. CE. 2940.

AN EXCEPTIONAL HOME WILL BUY

$4950—3528 SHENANDOAH

Nine excellent rooms, steam heat, with oil burner, hardwood floors, close to Grand av., brick garage, excellent for rooming house or business or comfortable home for large family.
MICHELSON RLTY. CO., 820 Chestnut.

SEE THIS TODAY
3500 SHENANDOAH

7-room residence; fine condition; corner lot; you can make a good deal on it.
FEDERER 2610 GRAVOIS FRospect 1519

3538 SHENANDOAH AVE.

9 rooms, reception hall, hot-water heat; garage; lot 75x128; $6000; easy terms; adjoins corner of Grand.
HENRY HIEMENZ R. CO., 614 Chestnut.

EXCELLENT BUY
2215 Sidney; 5-room brick residence, small down payment. NAERT, RI. 3814.

UTAH PLACE RESIDENCE

7 rooms, hot-water heat; bargain; leaving city. Box G-373, Post-Dispatch.

2609 ST. VINCENT—$2750.
9 rooms; bath; furnace. CE. 1395.

Southwest

ARSENAL, 5339—7-room frame and 2-room brick cottage; $78 rental. Make offer. Call KULAGE, FL. 5600.

6556 NEOSHO—New, modern; 3 bedrooms, lavatory; air-conditioned; rathskeller; 2-car garage. You will like this offering.
Cyrus Crane Willmore Organization, Inc.
4723 DONOVAN. FL. 0460.

6520 NEOSHO—Three bedrooms, attractive Colonial home; tile kitchen, lavatory; concealed radiation; hot water. SEE TODAY.
Cyrus Crane Willmore Organization, Inc.
4723 DONOVAN. FL. 0460.

OUTSTANDING VALUE
OF ST. LOUIS HILLS.

5832 Ilaska, excellent 6-room home; two baths, a unique plan; oil burner; 2-car garage; beautiful shrubs; a very attractive price; investigate and save.
HARTMANN-HEINRICH, LA. 2165.

A PERFECT DREAM HOME
JUST FINISHED—SOME TODAY
6232 WALSH—A MARVEL.
In this home every convenience and every appointment is included; six large rooms, also tile lavatory; hardwood floors; gas-fired, air-conditioned heat; sun trim throughout; exquisite modern tiled bath; a tiled kitchen you will enjoy; a rathskeller without a parallel; 2-car brick garage. Come today to St. Louis Hills. Open 10 a. m. to 8 p. m.
EUGENE J. ALTHEIMER, WILLIAMS & CALMER, INC., 817 Chestnut st.

RESIDENCES FOR SALE—West

CITY

4620	Pershing	3953	Westminster
4930	Pershing	5089	Westminster
4	Portland	5101	Westminster
49	Portland	5153	Westminster
39	Washington Ter.	5	Westmoreland
44	Washington Ter.	1	Hortense
5021	Waterman	35	Kingsbury
5089	Waterman	48	Kingsbury
5363	Waterman	6128	Kingsbury
4353	McPherson	8	Lenox Pl.
		20	Lenox Pl.

Mary Potter Love Inc.
23 N. Meramec :: Clayton
RAndolph 8153

East of Union

Southwest

BEAUTIFUL HOME ST. LOUIS HILLS

6458 Devonshire; 3 bedrooms, lavatory first floor, Pullman breakfast room; air-conditioned heat; 2-car garage; ideally located; perfect construction. See today.
Cyrus Crane Willmore Organization, Inc.
4723 DONOVAN. FL. 0460.

6401 WOODBINE COURT

An English type residence that will appeal to you because of its individuality and special features; 6 large airy rooms; hot-water heat; concealed radiators, rathskeller. Large corner lot. Open every afternoon 1 to 5.
FEDERER REALTY CO.
2610 Gravois. FRospect 1519.

West

D.R.B REALTORS

BEAUTIFUL HILL CREST LOCATION

Lovely 8-room home, taken in a trade. Will be sold at a real bargain. This is an unusual opportunity. Don't miss it. Phone
DIMMITT-RICKHOFF-BAYER, STer. 1314

767 AUBERT, $6000

9 ROOMS; STEAM HEAT. LA. 7885.

838 AUDUBON

Handsome new 8-room residence; English type; 80-ft. lot; open for inspection, Open Sunday, 2 to 5. Mr. Moakley.
EDWARD K. LOVE REALTY.
704 Chestnut, MA. 1207 or your broker.

MISSISSIPPI VALLEY TRUST CO.

4 FOREST RIDGE
Wydown Blvd. and Big Bend.

A most desirably located home situated on 2½ acres of attractively landscaped grounds; 13 rooms, 3 baths, canvased walls and ceilings; oil heat; garage for 3 cars with room and bath above. For full particulars and appointment to inspect see
MISSISSIPPI VALLEY TRUST CO.,
CEntral 7830. Broadway and Olive.

REAL BARGAIN.
AUDUBON, 625 dr.; beautiful English-type residence, containing 9 rooms and 3 baths, 2-car garage; very attractive, large corner lot location. See to appreciate.

BARTMER, 5704—Splendid home, 10 rooms; nice location; excellent condition; ready to move in; bargain price. For inspection call or phone CAbany 4266J.
JOHN L. McDOWALL, 722 Chestnut st.

5428 BARTMER, $6500

9 rooms, 2 baths. Owner says sell.
CHAUNCEY P. HEATH CO., Gar. 3164.

BELT 1425; 7-room brick, hot-water heat; 2-car brick garage. Attractive proposition for small cash payment.
Barngrove Rlty Co., MA 2185

7033 BERTHOLD, $5500

6 rooms, 2½ story; tile roof; side drive; residence bargain.
CHAUNCEY P. HEATH CO., GAr. 3164.

OUTSTANDING VALUE
1307 Blackstone, very nice, 8 rooms, bath, furnace, 1st house off Page, only $3250. See today.

A REAL PICK-UP
1383 BURD AVENUE

8-ROOM BRICK RESIDENCE.
$2500 first deed of trust, 5 years; why not make an offer for the equity?
HARRY SHAPIRO JR. RLTY. & I. CO.
722 Chestnut st. CEntral 1911-12.

CABANNE, 6006W—10 rooms, 2 baths; 2-car garage. Mr. Mather. PA. 0148.

WILL TRADE FOR SMALL COTTAGE.
SEE 8017 CARRIE AV.—LOT 92x186
8-room house, 1 bath on 2d floor, lavatory and toilet room on 1st floor; hardwood floors; hot-water heat, electric refrigeration; 3-car garage; plenty large trees and shrubbery. CH. 4545.
EUGENE J. ALTHEIMER, WILLIAMS & CALMER, INC., 817 Chestnut st.

WYDOWN FOREST
Sacrifice for Quick Sale
419 Carswold drive, 6 rooms, oil heat, finely built, 5 years old; must sell.
A. G. BLANKE R. E. CO., MA. 3046.

CATES, 5963—9 rooms, oil burner; hardwood floors, priced to sell; owner.

COUNTRY HOME FOR SALE

Near Clayton rd., only 15 minutes from city line, house surrounded with plenty oak trees. Box H-44, Post-Dispatch.

7255 COLGATE AV.
Lovely home of 6 rooms and alcove; oil burner; inspect; terms.
F. J. CORNWELL R. E. CO. MA. 2258.

NEW COLONIAL HOME
7334 CHAMBERLAIN AVE.
JUST FINISHED

You will be pleased with this cozy home, consisting of 6 large rooms, 2 screened porches, the very last word in modern appointments; convenient to schools, churches, parks and transportation. Your inspection invited today, 2 to 7.
EUGENE J. ALTHEIMER, WILLIAMS & CALMER, INC., 817 Chestnut st.

SELL OR TRADE

2715 Clayton rd.; just completed; 8 rooms, 2 baths; will take small clear property in exchange. Arthur G. Young, FR. 0461.

Today's Most Beautiful Home In Beautiful Claverach Park

65 Crestwood Dr.—5 Bedrooms—4 Baths
A New and Gorgeous Home

Dual system of heating, washed air conditioner and circulator; 3-car garage; large rathskeller, with paneled walls and fireplace; open daily, 1 to 6 p. m.
EUGENE J. ALTHEIMER, WILLIAMS & CALMER, INC., 817 Chestnut st.

NEW MODERN RESIDENCE

7 ROOMS, 2 BATHS AND LAVATORY
See 8015 Davis dr. Open Today

A very compact and easy home to take care of; attractive, modern throughout, 2 natural fireplaces; Lenox airflo heat and air conditioner; 2-car garage. CH. 4545.
EUGENE J. ALTHEIMER, WILLIAMS & CALMER, INC., 817 Chestnut st.

DE GIVERVILLE, 5812—9-room residence; completely reconditioned; reasonable price; convenient terms. Open Sunday 2 to 5. Mr. Moakley.
EDW. K. LOVE REALTY CO.,
704 Chestnut. MAin 1207.

OPEN TODAY.
5800 De Giverville; biggest bargain in West End; don't fail to see it; 4 bedrooms, bath, hardwood floors; 2-car garage.
DOUGHERTY R. E. CO., 109 N. 7th.

5765 DE GIVERVILLE
8 Rooms, 2 Baths, $6750
Price just reduced. Terms.
CHAUNCEY P. HEATH CO. GR. 3164

7101 DELMAR

Beautiful 8-room house, 2 baths and washroom, oil heat; 2-car garage; terrazzo floors first floor; well built and beautifully decorated; can arrange terms.
DUBINSKY REALTY CO.,
Fifth Floor Wainwright Bldg. MA. 2757.

EDGEWOOD DR., 336—Dutch colonial; 6 rooms, one bath, garage, vapor heat, oil burner; priced under any other house in this district for immediate sale; occupied by owner.

6 ROOMS RES., $2950

4568 Enright av., bath, furnace, small cash payment; balance monthly.
O. J. McCAWLEY R. CO., MA. 2813.

5169 ENRIGHT, $4500

8 rooms, 2 baths, hardwood floors, reconditioned, vacant, "your own terms." A real bargain, see
JOHN S. BLAKE & BRO., 815 Chestnut st.

ENRIGHT, 45xx — 10 rooms; hot-water heat; 3 extra sinks, double garage; ideal for light housekeeping; take $2550 for quick sale. Box H-252, Post-Dispatch.

5739 ETZEL
2-story brick; 8 rooms, bath, furnace; convenient location; terms.
EDWARD L. BAKEWELL,
118 N. 7th st.
CHestnut 5555.

FRAME DWELLING, $3500.
1221 N. Euclid; 8 rooms, bath, hot-water heat; oil burner; garage; 59x170.
JOST R. CO., 113 N. 10th. CH. 2575.

GARNER, 6709—7 rooms, bath, hot-water heat; lot 100x181; beautiful shade trees; price $3950; open 2 to 5.
WM. J. ABBOTT R. CO., CH. 8935.

4829 FOUNTAIN AVE.

9-room residence; modern; large lot; 3-car brick garage; priced right for quick sale. Owner in property.
A. J. MEYER & CO. 3606 Gravois PR. 5322-23

7617 Gannon Ave.

Beautiful American colonial type residence having 4 bedrooms, 2 tile baths, sunroom and sleeping porch; lot 60x145; hot-water heat and oil burner.
MILTENBERGER & SON, 806 CHESTNUT

1053 HAMPTON PARK

A beautiful, fine-built modern home with all the latest improvements; large garage; 1-2-3 acres; early sale wanted. Card.
HENRY HIEMENZ R. CO., 614 Chestnut.

HOUSE—11-room, 3 baths, garage for 3 cars, at 3838 Westminster pl. car is had for one-third original cost. See us at once if you want the biggest bargain in
A. T. TERRY, SON & CO., 111 N. 7th.

ITALIAN residence—Unusual, good location wonderful grounds. PA. 4239J.

TRADE CASH-OUT

50xx KENSINGTON; 8 rooms, bath, hardwood floors, in A1 condition.
A. G. BLANKE R. E. CO., MA. 3046.

LEWIS PL., 14—9 rooms, bath, bath, hot-water heat, hardwood floors, garage.
A. T. TERRY, SON & CO., 111 N. 7th.

7307 MARYLAND

4 BEDROOMS, 3 BATHS, CALL
PA. 6359 OR YOUR AGENT.

MINERVA, 5159—6 rooms; hot-water heat; near St. Mark's Church; $3000.
EISENBERGER, 4021 W. Florissant. CO. 1030

4560 MANCHESTER

50 FEET—SPECULATIVE VALUE
Residence, 5 rooms, bath, furnace.
ONLY $5500
MORRIS AACH R. CO., 826 CHESTNUT.

IT'S NO MISTAKE!
1415 MONTCLAIR
IS A REAL BUY
Nice 7-room home; bath, good furnace; first-class condition; nice neighborhood. Bargain. Terms **$2950**
Chestnut at 8th. MA. 4182
GLICK

SEE 1165 MOORLANDS DR.

First floor, four rooms and bath; second floor, two rooms and bath; side-drive, 2-car garage; just finished; now ready to occupy; near schools, stores and transportation.
EUGENE J. ALTHEIMER, WILLIAMS & CALMER, INC., 817 Chestnut st.

8718 NASHVILLE—Bungalow

Six rooms and bath, all on one floor; side-drive, 2-car garage; only $5750.
EUGENE J. ALTHEIMER, WILLIAMS & CALMER, INC., 817 Chestnut st.

1205 OAKLEY PLACE

9-ROOM MODERN RESIDENCE
LOCATION FOR PROFESSIONAL MAN
Tile bath, hot-water heat, hardwood floors; in best condition; 2-car garage.
MORRIS AACH R. CO., 826 Chestnut.

HOME AND INVESTMENT
A 2-FAMILY APARTMENT
New — Different — Beautiful
7530-32 OXFORD DRIVE

You are invited to inspect these 7 and 8 room, 2-bath apartments and note the latest appointments and conveniences; separate gas-fired air-conditioned plants; 4-car garage; occupy one, rent the other. Open 10 a. m. to 8 p. m.
EUGENE J. ALTHEIMER, WILLIAMS & CALMER, INC., 817 Chestnut st.

GOLIVE, 4237—11 rooms, 3 baths; ideal for roomers. For sale or rent. Only $4250. GLICK—REALTORS—Chestnut at 8th. MAin 4182.

6310 PERSHING
BEAUTIFUL
PARKVIEW
RESIDENCE
$10,500

Nine rooms; hot-water heat; garage, side drive; lot 50x150. One of the most desirable car tracks from Washington University. Exceptional buy.
BOEHMER REAL EST. CO.
4 N. 8TH ST. CH. 9005

Near Flynn Park School
7149 PERSHING
8 rooms, vitrolite bath; garage.
OPEN 2 to 5 P. M.
—RECONDITIONED—
Geo. F. Bergfeld Co., Inc.

Before Buying Inspect

7111 Princeton, latest thing, in home construction; every convenience; open.

5111 RAYMOND—LOOK

ESTATE SAYS SELL; 13 ROOMS, 2 BATHS; 100-FOOT; LOW PRICE; ASKING ONLY $8500.
CHAUNCEY P. HEATH CO., GA. 3164.

RIDGE, 5923—9-room modern home; on lot 100x200; bargain.
THE EDWARD GLIK CO. EV. 4500.

MOORLANDS
10 Ridgemoor Drive
Lot 100x200
This unusually well-built, VERY ATTRACTIVE and COMPLETELY REDECORATED House is offered for sale at a REASONABLE SUM
Edward L. Bakewell
CHestnut 5555, 118 N. 7th St.

ROOMING-HOUSE OPERATORS.
Consider this: 13-room brick house, choice location; near Hamilton-Etzel; 2 baths, furnace, garages, side drive; extra large lot, near business, schools, etc.
SMALL DOWN PAYMENT WILL BUY.
MORRIS AACH RLTY. CO., 826 Chestnut

BUSINESS PROPERTY FOR SALE

BUILDINGS FOR SALE OR LEASE

Affton, Mo., 2.51 acres, building — — —	4,750 sq. ft.	3917 Lindell bl. (Knights of Columbus Bldg.) —	45,000 sq. ft.
Barton st., between De Kalb and Kosciusko —	51,000 sq. ft.	1012 Market — — — —	8,550 sq. ft.
205 N. Broadway —	17,800 sq. ft.	9th and Palm, s. e. cor.	31,500 sq. ft.
1113-15 N. Broadway —	4,375 sq. ft.	1105 Olive — — — —	12,850 sq. ft.
2801 N. Broadway —	24,000 sq. ft.	1115 Olive — — — —	15,750 sq. ft.
600-610 Carr — — —	28,000 sq. ft.	913 Pine — — — —	15,250 sq. ft.
Chestnut and 10th st., southeast corner —	135,000 sq. ft.	912 N. 6th — — —	27,300 sq. ft.
1217-19 Gratiot — — —	45,000 sq. ft.	417 Washington — —	12,000 sq. ft.
		1521-23 Washington —	25,000 sq. ft.
		3123 Washington — —	3,660 sq. ft.

ARTHUR S. MARTIN AND SON
1118 Chemical Bldg. GArfield 3222
Business Property Our Specialty

RESIDENCES FOR SALE

West

VERNON, 5132—12-room modern residence, 2 baths, hot-water heat; 2-car garage; lot 50x127; price reasonable.
HENRY H. HAFFNER R. CO. RO. 9706.

7452 UNIVERSITY DRIVE

Just completed; 3 bedrooms; conditioned air heat; surprising value; open.
ARTHUR G. YOUNG. FR. 0461.

VANDEVENTER PL., 64—One of the smaller houses, can be had for $4500. Keys for inspection at this office.
A. T. TERRY, SON & CO., 111 N. 7th.

5751 VERNON

Two-story slate roof brick residence containing 9 rooms, bath and furnace. Price $4250. Can be bought on terms of $350 cash, financed over a period of 8 years. Payments like rent. For particulars apply at office.
HEMMELMANN-SPACKLER R. E. CO., 701 Chestnut St. MAin 1224.

5733 VERNON

Fine 9-room; like new; entirely reconditioned; hot-water heat; large rooms. It's a steal.
A. G. BLANKE R. E. CO., MAin 3046.

WENZLICK

SACRIFICE

5351 Vernon; 9 rooms, large lot; cost $30,000; take it for $6500. PRospect 1540 or CHestnut 6900.

SELL 5714 VERNON, $600 CASH.
Says client; open today; $5500; 9 rooms, new bath; 2-car garage.
CHAUNCEY P. HEATH CO., GA. 3164.

IDEAL FOR ROOMERS
4327 Washington
Nicely arranged, 11 rooms, 2 baths. Excellent location. Good investment. Inquire.
$5000
GLICK—REALTORS
Chestnut at 8th, N.W. Cor. MA. 4182

See Today—5245-47 Waterman

Two 10-room residences; 2 baths, each; furnaces. A1 condition; income $114.
GLICK REALTORS
Chestnut at 8th. Est. 1914. MA. 4182.

A REAL BARGAIN

4387 WESTMINSTER
12 rooms, 3 baths, hot-water heat; well built; this home being offered at very low price. Don't pass this up.
CORNET & ZEIBIG, 719 Chestnut st.

REAL BARGAIN

3857 Windsor pl.; 7-room residence; all improvements; easy terms.
EASTON-TAYLOR TR. CO., 4474 Easton.

LOTS FOR SALE—VACANT

BUILDERS' ATTENTION

Good building lots, well located, all improvements in, $20 per foot; we have only 5 lots left, 30x120 each; first time offered at this price.
CORNET & ZEIBIG, 719 Chestnut st.

North

LOT—105x124; corner 23d and Farrar; all improvements made; cash up $2500.

Northwest

BEAUTIFUL lot, 1 block from Kingshighway, near Natural Bridge; 55x243; plenty of fruit and shade trees; 2-car garage. Box A-304, Post-Dispatch.

LOTS—1 sold, 2 left; just north of 5743 Vivian, in North Pointe; all improvements; must sell; great sacrifice; inspect immediately. CO. 0132R.

LOT—Vacant; reasonable, 50x147 4334 36 Labadie. COlfax 5648W after 7 p. m.

LOTS—25, 30 or 50 feet, street made; only $20 per foot. COlfax 0266R.

LOT—50x150; Bel-Nor; cheap or trade for lot on South Side. Box G-130, P.-D.

South

LOT—170x240; 6417 Gravois; fully commercialized. Ziegenhein Bros., FR. 0218.

LOT—7100 Alabama; 72 ft. 6 in. by 125 ft.; bargain. ST. 0547.

MORGANFORD RD., 3430—Lot 100x125; will sacrifice. Inquire 3216 Gravois.

POTOMAC, 43xx—Only lot left, 30x125; $325 cash. Box H-370, Post-Dispatch.

Southwest

LOT—30x125, 5338 Quincy, $250.
Lot 35x125, Miami, 57xx, $1350.
Riv. 4898. JOLLY, 5713 GRAVOIS.

LOT—Suitable for frames or bricks; sacrifice; will help build; easy terms or trade. LA. 7077.

LOT—Kingshighway Hills (4900 block Miami). Inquire 3931 Botanical.

LOT—35 ft., in St. Louis Hills; cheap. EVergreen 4249.

LOT—40x130; PRICE $850; NORTH SIDE BRICK 8H-NEAR BRUNO. MA. 4258.

LOT—35x125, southwest; bargain. GR. 7859. 1709 Oregon.

MUST SELL LOT FOR $6 FT.
My client needs money. Will sacrifice 50-ft. lot, north side Lindenwood, about 450 ft. west McCausland; street made. EUGENE J. ALTHEIMER, WILLIAMS & CALMER, INC., 817 Chestnut.

SOUTHAMPTON LOT—$700; want money quick. Mr. Federspiel, PR. 3535.

40 FT. LOT on Ivanhoe near Fyler, cheap. Rengel-Weber, 3539 Grand LAc. 9543.

Potomac and Fairview sts., west of Kingshighway; ideal location; only $30 foot. Hurry. BRANNER, Riv. 5330.

SOUTH MAIN HILLS LOT, $1500
35x130 feet on Neosho street. Quick sale wanted. Riv. 4310.

TWO choice building lots, 30x125, Delor west of Mackland, $975. Nottingham, east of Hampton, $875.
SOUTH SIDE RLTY., 1853 S. 12th. CH. 7824.

West

FINEST home in Davis Place for sale by owner. Box H-52, Post-Dispatch.

TRADE CASH OUTS.
Jackson-Pershing 52½x102½, unrestricted, asking $5250; make quick offer. Lynn-dover-Oakview, Maplewood, 58xx133; asking $2750; rush offer. CA. 7234.

KINGSBURY BL. frontage, $20 front foot; University City's best buy. CA. 4304.

LOTS—In beautiful Page-Kingsland subdivision; 6700 west on Page; the last chance to buy your lot at bargain prices. The opening of the new Page viaduct in December will raise prices $10 to $15 per foot. Your opportunity. One, 2 or 3 years to pay. See Norman Brock, 1201 Bruner pl., or call CA. 6582.

LOT—60x135 IN 7800 BLOCK DELMAR, $35 FOOT. KORTE, MA. 4258.

SWITCH PROPERTY

Horton pl., Bartmer av. and Wabash tracks, lot 70x147. Can be bought right.
EASTON-TAYLOR TR. CO., 4474 Easton.

HOOVER AVE.—Corner 100x150 for flats or apartments, $1750. STerling 1316.

UNIVERSITY CITY LOT—$32 ft.; 40-ft. on Amherst; flat or apartment section; need cash badly. Box O-332, Post-Dispatch.

VACANT LOTS

99 feet on north side of Victoria, east of Hampton av.; low price.
EASTON-TAYLOR TRUST CO., 4474 Easton av.

BUSINESS PROPERTY FOR SALE

INVESTMENT BARGAIN

5 stores, 4 flats, corner property, very well built, income $3120 per year, price $17,500; no heat or janitor or expense, first time offered.
CORNET & ZEIBIG, 719 Chestnut st.

BUSINESS PROPERTY FOR SALE

Central

MR. BUSINESS MAN
MR. MANUFACTURER
2 LARGE STORES, $4000
MAKE YOUR TERMS

Get established; get a credit rating. Own your own building with flats above. We will finance so you can handle.
ARCHSHOEFER & SKAGGS R. E. CO., 806 Chestnut, 3d floor.

N. E. CORNER DELMAR & GARRISON

At $145 a ft. 20-room building. Rents $163. Real future and investment.
MA. 4111 DICKMANN 623 Chestnut

3049 EASTON AVENUE.
Store and living rooms, rear; 5-room flat with bath, electric, above.
SPECIAL LOW PRICE TO SELL.
MORRIS AACH R. CO., 826 CHESTNUT.

Store With Rooms—3520 Olive St. Grand-Olive District. Must Sell, $8500
MA. 4111, Dickmann, 623 Chestnut

CORNER factory building 2-story, basement, steam heat, elevator, 75x65. 1701 Papin, $100 bonus and commission to salesman. Mr. Robinson, will lease.

North

PRACTICALLY ALL GROUND FLOOR

26,000 sq. ft. with terminal switch; a modern, steel and brick building in excellent condition; by all means see this—rent reasonable; 3300 N. Broadway. Call us for appointment; sale or lease.
CORNET & ZEIBIG, 719 Chestnut st.

WANT CASH OFFER
LARGE STORE
4 rooms above; bath, furnace. 1715 Coleman st.

Store and 2 Flats, $1950

2411 N. Broadway; in new condition; inside conveniences; fine business location; terms. CE. 1395.

BROADWAY, 4039 N.—One-story building for rent or sale or warehouse. Call 2714 Glassow av. Moran.

RENTS $1260—WANT OFFER
1901-03-05 Dodier; 2 stores, 2 flats above, one 2-room and one 5-room cottages.
BEN C. FINKE, 306 Title Guar. Bldg.

South

ARSENAL, 26xx (corner Ohio)—Store with flat above; 2-car brick garage; to settle estate; bargain.
C. A. BELLER, 4105 S. GRAND. RI. 3555

BUSINESS CORNER—One of the best in South St. Louis, and at a real low price; a busy corner on two traffic streets; a splendid investment; stores and flats all rented. Call LAcIede 5050, Dickmann.

DRUG STORE—Barber shop, flat; closing estate. Box O-244, Post-Dispatch.

Gravois Business Investment

5427-29 Gravois, 2 stores; 4-room brick cottage. Modern buildings; 40-ft. front, on good block; steam heat. Real price with real future.
MICHELSON RLTY. CO., 820 Chestnut.

GROCERY and meat market, positively must sell and will sacrifice. Box O-243, Post-Dispatch.

3501 JUNIATA
2 stores, 2 flats; good for any kind of business; location is a money-maker.
FEDERER 2

FARMS FOR SALE

Illinois

FARMS—Large and small. A. A. Miller, 14 Public Square, Belleville, Ill.

200 ACRES—Level, fertile; well improved; 50 miles N. E. St. Louis; 2 of town; near slab $60 per acre; half cash; owner. Box J-95, Post-Dispatch.

ACRES—40, 65 and 80; good improvements; for sale cheap. 611 Murphy Bldg., East St. Louis, Ill.

ACRES—100; 30 miles; $3200 price. Call at 2916A Ohio after 12 Sunday.

Montana

FARM—320 acres, in Montana; or will trade for city real estate. Box H-240, Post-Dispatch.

Missouri

ANTONIA, MO., Jefferson County—2½ acres, 4-room house; $3000. HARTWIG-DISCHINGER, FR. 2933.

Outstanding Stock Farm

562 acres, 3 miles northwest Bowling Green, Pike County, 2 sets of good improvements, fine blue grass, fenced and cross-fenced; 112 acres timber, balance cultivation and pasture; all weather road; known as the Hawkings Show Horse Farm; priced to sell or trade for Webster Groves, University City or Clayton property.

H. E. COCKRELL, Troy, Mo., or 3667 McDonald, St. Louis, GRand 1067.

ST. CHARLES COUNTY

6 acres, unimproved, on State highway; electricity, telephone, school; $400; monthly terms if desired. C. A. NORTON, 118 N. Second st.

FARM—100 acres, 5 miles west of Winfield, 6-room house, barn, milk house, tool sheds, smokehouse, poultry house, cisterns, ponds and creek water; 25 acres bottom land; 10 acres timber; balance in cultivation; all weather road, near school, $3200.

3 acres; Culver River frontage; near Highway 61; $250; terms.

9½ acres, 4-room house; barn, outbuildings, all weather road; $673, terms.

60 acres; 1½ miles of Silex; good 4-room house, barn, outbuildings; 15 acres timber; balance cultivation; plenty fruit; good soil; all weather road, $2000.

H. E. COCKRELL, Troy, Mo., or 3667 McDonald, St. Louis, GRand 1067.

FARM—178-acre stock, grain, dairy; near Columbia; rock road; good 7-room house, basement, furnace, city electric lights in house, other buildings; ideally located for university; estate, heirs anxious to sell; write for particulars, price. Cannon & Frasier, Columbia, Mo.

FARM—138 acres, bottom land, 11 miles N. E. St. Charles; 5-room house, big barn, outbuildings, 2 deep wells, alfalfa, rich loam soil; all weather road; raise 40 to 70 bushels of corn and 30 to 45 bushels of wheat per acre; $11,000.

H. E. COCKRELL, Troy, Mo., or 3667 McDonald, St. Louis, GRand 1067.

FARM—20 acres, 4 cleared, 4-room house, smoke house, chicken house, 20 fruit trees, cellar, cistern, ¼ mile to school, 1 mile to store, 5¼ miles to Steelville; only $275; terms. We have 75 real bargains, large and small. Steelville R. Co., Steelville, Mo.

FARM—80; on hard State road; improved; near town; never-failing spring in shady pasture; 25 acres in bottom; 8-acre timber. 29 acres in wheat, 45 fruit trees, creek; mail route, telephone; short drive west. Owner, Clyde Waller, Wright City, Mo.

FARM—130 acres; 6-room good house, barn, cistern, well, 3 springs; 35 miles out, clear; must sacrifice.

JOHNSON 4540 GRAVOIS RI. 5150

FARM—145 acres, good buildings, several good springs, fenced, good farming land; located 75 miles west of St. Louis on highway 100. Address P. O. Box 199, Berger, Mo.

FARM—520 acres; good improvements, about 150 bottom land in cultivation; large spring and 2,000,000 gallons daily; 100 miles from St. Louis.

B. A. THOMPSON R. CO., 5872 Delmar.

GOOD FARMS.

At reasonable prices; in Gasconade, Lincoln, St. Charles and adjoining counties.

F. H. YOUNG, 6448 Bradley, ST. 2323.

FARM—100 acres; 5-room log house; also 3-room log house; fine spring; clear; will trade for St. Louis property.

JOHNSON 4540 GRAVOIS RI. 5150

FARM—40 acres; 45 miles out Gravois; 4-room house, 3-room tenant house; large barn, fine spring; reduced. YATES. Riverside 5577.

FARM—35 acres; with highway frontage on 61; 5-room house, 5 poultry houses, barn, springs, well, cistern, electric; 13 miles south. YATES, RI. 5577.

FARM—102 acres improved; lime stone soil, part creek bottom, plenty water, $1800 cash or terms. See owner, Ray Blake, 1422A Menard, city.

FARMS—Start saving. 5 acres, $30 acre, $1 acre down, $1 per month. Other nice week-end tracts, shade, spring, hour's drive. 2228 Olive. GA. 0150.

FARM—40 acres; 100 miles out of city; outbuildings and water. For information, 6915 Hancock.

FARM—River front, near St. Louis; springs; beautiful trees; $30 per acre. CA. 4404.

FARM—3½ acres; 8-room house; electric; outbuildings. Mrs. E. B. Lock, Eolia, Mo.

FARM—5 acres; 12½ miles south; near Highway 61; creek, electric; $150 per acre. YATES, RI. 5577.

FARM—800 acres, Montgomery County; 3 sets improvements; electric; large lake; bargain; might trade. PA. 3390.

FARM—100 acres on Meramec River; 45 miles out; nice river front; sell or trade. 102 S. Gore, WEbster 71.

FARM—20 acres; Ellington, Mo.; $60; $3 month. WILLIAMS REALTY, Mt. Vernon, Ill.

FARM—80 acres, improved, on high-way 30 miles from St. Louis. M. Kipliier, 5878 Theodosia. MU. 5878.

FARM—25 acres, 50 miles west of St. Louis on highway 40. E. H. Ordelheide, Wentzville, Mo.

FARM—10 acres; new house; bargain. A. Busch, High Ridge, Mo.

FARM—80 acres; improved; high; beautiful; 16 miles; roads. FO. 7880.

FARM—5-acre tract, highway 66 and 50; prices right. McCaughey, Pacific, Mo.

5 ACRES—On 61 Highway, 12 miles out; good 5-room home, outbuildings, 1200-ft. frontage; will trade.

PAPE 4139 S. GRAND RI. 2525

FORECLOSURE BARGAIN.

CASH—LET AT $6200.

CHOICE STOCK AND GRAIN FARM.

200 acres, 10-room and 4-room house; barn 30'x110'. Nearly all tillable. Near De Soto, Mo. Wonderful terms.

MORRIS AACH R. CO., 826 CHESTNUT

335 ACRES — Good improvements; on gravel road; $28 per acre; 30 acres; good land on gravel road; good water; small house, $1100. See I. Josephson, Silex, Mo.

64 ACRES—Clear; on Highway 40; 4-room home, outbuildings, stock and machinery; will trade for city property.

PAPE 4139 S. GRAND RI. 2525

6 ACRES—5-room modern bungalow; hot-water heat, garage, poultry house; 20-120; electric, fruit, grapery 23 miles south on Highway 61; easy terms. YATES, RI. 5577.

2 FARMS near Catawissa, 18 and 49 acres; also 10 fine lots near Whiteside, 76 and 134 acres. Improved and real bargains.

MORRIS AACH R. CO., 826 CHESTNUT

58 ACRES—5-room home, outbuildings, level land, spring, fruit; good roads; will trade for city property.

PAPE 4139 S. GRAND RI. 2525

20 ACRES, Ozarks, timbered poultry land; near schools; fine climate; $100, $5 monthly. Hubbard, 219 Grossman Bldg., Kansas City, Kan.

175 ACRES—29 miles from city; home and outbuildings; 80 cultivated; spring; will trade for city property.

PAPE 4139 S. GRAND RI. 2525

168 ACRES—Warren County; 4-room house, fruit; 40 acres bottom, $1250.

MORRIS AACH R. CO., 826 CHESTNUT.

16 ACRES—6-room house, barn, etc.; 25 miles south, near levely. $2200.

MORRIS AACH R. CO., 826 CHESTNUT.

71 ACRES—House, barn, chicken houses, orchard and berries. 4229 Schiller pl., or Wm. Feger, Kimmswick, Mo. R. 3.

A 11-MILLION gallon spring, with river frontage on a well improved farm; a beautiful spot; $45 per acre. CA. 4404.

FARMS FOR SALE

Missouri

40 ACRES—Ozarks; unimproved; accessible; only $5 down. Box J-93, Post-Dis.

ACRES—$5.25 per acre, good water. W. 3854 Henrietta. GR. 7374.

CHICKEN FARM—48 acres, 30 cultivation; timber and water; new three-room house; 3 chicken houses; on hard county road; 3 miles from De Soto; cheap at $1450. T. B. EAVES, DE SOTO, MO.

FILLING STATION and restaurant; on highway, near St. Charles; $2500. HILL, on No. 40 at St. Charles, or

PAPE 4139 S. GRAND RI. 2525

GOOD stock and grain farm; clear, 562 acres; 2 sets of good improvements; fenced and cross fenced; 3 miles from Bowling Green; gravel road; sell or trade; home preferred; University City, Clayton, Webster Groves, or county. Bigger bargain on the market. Robert Smith, 6647 Washington.

DEVELOPED STOCK FARM.

A gentleman's ideal 330-acre sheep, cattle and dairy farm; fenced and cross fenced, most of it woven wire, about 200 acres, cultivated, use riding tools, level, rich, rocky and black prairie, 130 acres choice, smooth timber pasture, good 8-room two-story house, full cement basement, barn 50x70 feet, equipped; deep well, cistern, ponds, rich garden, truck land, fruit, grapes, berries; 6½ miles Cuba, 2 miles off 66, on gravel highway; mail, phone, near St. Louis markets, $10,000; beautiful farm. Sacrificed for $8850. "Ozarks" best buy. T. O. Green, Cuba, Mo.

40 ACRES—4½ miles Rolla, 30 cleared, balance good timber, 4-room house, gas and barn, well, fruit, sell for mortgage, $1000; 25 acres, on highway 72, 5-room house, other buildings, young orchard, $1200; 50 acres, Edgar Springs, 4-room house, barn, hen house, fruit, 30 cleared, hog fenced, $750; 55 acres on No. 68, all tillable, team, crops and implements, all $1450; 15 acres on highway, 4-room house, other improvements, bargain $450; send for list. C. A. Hess, Rolla, Mo.

5 ACRES—Good soil; 3-room house; chicken and brooder house; barn; well, spring, cistern; near school; good road; $1750. See J. E. Keppel, 4½ miles northeast of Troy, Mo., or

OSTERKAMP-HAVLICEK 5421 Gravois RI. 2542.

OWNER will sacrifice 80-acre Missouri farm, 5-room house and outbuildings, in good repair; near highway 100; good dairy and poultry farm. Write William Diedrich, Route 1, Box 39, Berger, Mo., or phone Belleville 3669M.

POULTRY FARM—Missouri; 42 acres; 45 miles. Call 4224 Evans.

ST. CHARLES, MO., FARMS FOR SALE—All kinds. All sizes. G. W. Pallerday, O'Fallon, Mo.

10 ACRES—4-room home; fine spring; 30 miles out; unusual bargain.

JOHNSON 4540 GRAVOIS RI. 5150

TEN FARM BARGAINS—50 to 300 acres. DIEHL, FL. 2990.

5½ ACRES—5-room home; 3 springs; a real opportunity; $2250; $350 cash down

JOHNSON 4540 GRAVOIS RI. 5150

120 ACRES—Fine improvements; real soil; big house; plenty water; good road; real bargain; $3450; terms. See Keppel, 4½ miles N. W. of Troy, Mo., or

OSTERKAMP-HAVLICEK 5421 Gravois RI. 2542.

40 ACRES—St. Charles County, 50 acres, cultivated, some bottom, spring, barn, fruit; bargain, $1750; terms.

200 acres on Highway 61, Lincoln County; 75 cultivated; $30 acre. BIZELLI on No. 40 at St. Charles, or

PAPE 4139 S. GRAND RI. 2525

17½ ACRES; all fenced; good road; beautiful home site; $450. See A. W. Hasse, south on 61 at 38-mile post, or

OSTERKAMP-HAVLICEK 5421 Gravois RI. 2542.

ACRES—160 stock and grain, 50 acres creek bottom; good upland, timber, pasture, spring, well, 3 cisterns, pond, orchard, 8-room house, barn and outbuildings, mail; 6 miles Troy; bargain. Hartsell, 7710 Folk, Maplewood. HI. 5083.

200 ACRES—2 sets improvements; faces highway; real stock and grain farm.

OSTERKAMP-HAVLICEK 5421 Gravois RI. 2542.

5½ ACRES, electric; 13 miles out; very fine home site; only $650; terms.

JOHNSON 4540 GRAVOIS RI. 5150

40 ACRES—6-room tile house, 30 timber, large spring and lake; 22 miles. Mrs. Becker, 8731A Dewey. RI. 3302.

3888 BUYS 40 ACRES, SPRING. Improved, quaint log house, fruit, part timbered, trees, Eureka, 28 miles. OGLE, 3127 LACKLAND. GR. 8479.

8 ACRES—Near Steelville, 4-room house, 35 acres cultivated; will sell or trade. Box S-350, Post-Dispatch.

5½ ACRES—All fenced, water, house, barn, 3 outbuildings. PR. 1716.

ACRES 80—5-room house, good barn; terms. 2228 Olive, GA. 0150.

40 ACRES—100 miles out of city; outbuildings and water. For information, 6915 Hancock.

FARM—River front, near St. Louis; springs; beautiful trees; $30 per acre. CA. 4404.

FARM—3½ acres; 8-room house; electric; outbuildings. Mrs. E. B. Lock, Eolia, Mo.

FARM—5 acres; 12½ miles south; near Highway 61; creek, electric; $150 per acre. YATES, RI. 5577.

FARM—800 acres, Montgomery County; 3 sets improvements; electric; large lake; bargain; might trade. PA. 3390.

FARM—100 acres on Meramec River; 45 miles out; nice river front; sell or trade. 102 S. Gore, WEbster 71.

FARM—20 acres; Ellington, Mo.; $60; $3 month. WILLIAMS REALTY, Mt. Vernon, Ill.

FARM—80 acres, improved, on high-way 30 miles from St. Louis. M. Kipliier, 5878 Theodosia. MU. 5878.

FARM—25 acres, 50 miles west of St. Louis on highway 40. E. H. Ordelheide, Wentzville, Mo.

FARM—10 acres; new house; bargain. A. Busch, High Ridge, Mo.

FARM—80 acres; improved; high; beautiful; 16 miles; roads. FO. 7880.

FARM—5-acre tract, highway 66 and 50; prices right. McCaughey, Pacific, Mo.

5 ACRES—On 61 Highway, 12 miles out; good 5-room home, outbuildings, 1200-ft. frontage; will trade.

PAPE 4139 S. GRAND RI. 2525

FORECLOSURE BARGAIN.

CASH—LET AT $6200.

CHOICE STOCK AND GRAIN FARM.

200 acres, 10-room and 4-room house; barn 30'x110'. Nearly all tillable. Near De Soto, Mo. Wonderful terms.

MORRIS AACH R. CO., 826 CHESTNUT

335 ACRES — Good improvements; on gravel road; $28 per acre; 30 acres; good land on gravel road; good water; small house, $1100. See I. Josephson, Silex, Mo.

64 ACRES—Clear; on Highway 40; 4-room home, outbuildings, stock and machinery; will trade for city property.

PAPE 4139 S. GRAND RI. 2525

6 ACRES—5-room modern bungalow; hot-water heat, garage, poultry house; 20-120; electric, fruit, grapery 23 miles south on Highway 61; easy terms. YATES, RI. 5577.

2 FARMS near Catawissa, 18 and 49 acres; also 10 fine lots near Whiteside, 76 and 134 acres. Improved and real bargains.

MORRIS AACH R. CO., 826 CHESTNUT

58 ACRES—5-room home, outbuildings, level land, spring, fruit; good roads; will trade for city property.

PAPE 4139 S. GRAND RI. 2525

20 ACRES, Ozarks, timbered poultry land; near schools; fine climate; $100, $5 monthly. Hubbard, 219 Grossman Bldg., Kansas City, Kan.

175 ACRES—29 miles from city; home and outbuildings; 80 cultivated; spring; will trade for city property.

PAPE 4139 S. GRAND RI. 2525

168 ACRES—Warren County; 4-room house, fruit; 40 acres bottom, $1250.

MORRIS AACH R. CO., 826 CHESTNUT.

16 ACRES—6-room house, barn, etc.; 25 miles south, near levely. $2200.

MORRIS AACH R. CO., 826 CHESTNUT.

71 ACRES—House, barn, chicken houses, orchard and berries. 4229 Schiller pl., or Wm. Feger, Kimmswick, Mo. R. 3.

A 11-MILLION gallon spring, with river frontage on a well improved farm; a beautiful spot; $45 per acre. CA. 4404.

Oklahoma

RANCH—8000 acres; 12 miles northeast of Tulsa, Ok.; 75 per cent tillable; good improvements; excellent for ranch; good agricultural section; $25 per acre. G. C. Bachman, 3839 El Campo st., Fort Worth, Tex.

Texas

FARM—20 acres fine irrigated land with good cottage; cost $11,000; owner needs money; sacrifice for $1750; terms. Call Mr. Porter, RO. 3500.

30 ACRES on paved road in Rio Grande valley; 7½ acres in fine grove, electricity, school bus; only $325 an acre. consider St. Louis property or might take good lots with improvements in. Box S-115, Post-Dispatch.

ACRES—10, lower Rio Grande Valley; house $1200. REpublic 3290.

PROP. OUT OF CITY—RENT

STORE ROOM—In business district; Wood River. A. W. Gerson, 21 E. Ferguson av., Wood River, Ill. Phone 239.

REAL ESTATE—COUNTRY

FOR SALE—At St. Clair, Mo., new 4-room house and six acres; water at sink; electric; garage in basement; on highway R, 1 mile from highway 30; sacrifice for cash. See owner 3945A Folsom.

HOUSE—7 rooms, 2.73 acres, electric, fruit, outbuildings, near No. 66 highway, south of Valley Park. Phone VAlley Park 88F31. Mrs. L. Winkle.

REAL ESTATE—OTHER CITIES

BUNGALOW—5 rooms, bath, modern; Tulsa, Ok.; sell or trade for St. Louis property. 4105 W. Pine. FR. 0905.

RESIDENCE—Beautiful Spanish, 7 rooms, bath, garage, 5 minutes from Gulf Beach in St. Petersburg; $12,000; will trade.

Joe Eggers of Clayton

11 N. Central av., Clayton. RA. 8155.

POULTRY, BIRDS

POULTRY AND BIRDS WANTED

WANTED, from everywhere, for cash, canaries, parokeets, parrots. 31st and Olive

CANARIES Wtd.—For cash; male singers; least 9 months old; healthy; full feathered. 3101 Olive.

POULTRY & BIRDS FOR SALE

Baby Chicks For Sale

CHICKS—All popular varieties. Henzler Hatchery, Jefferson Barracks. WAtson 4372.

Chickens

PULLETS—White, brown leghorns, black, buff minorcas; also heavy breed chicks. "O K" Hatchery, Kirkwood 1655.

PULLETS—5 months, and young laying hens; cheap. 6911 Page.

WHITE MINORCAS and Rhode Island reds; cockerels, from prize winners at National Dairy Show. EV. 9445. 4317 Jennings rd.

Pigeons and Pet Birds For Sale

BIRD SEEDS—We are never undersold if we know it. We expect any competition. Pet Shop, 3101 Olive.

CANARIES — Largest selection; most all kinds. Come, see the large displays of finches, parokeets, imported larks, cardinals, thrashers, parrots, etc. Cages and supplies, wholesale and retail. Visit or write the world's largest complete pet shop, 31st and Olive sts.

CANARIES—Females; guaranteed singers; reasonable. Call any time, 2567A Montgomery.

CANARIES and all kinds of birds, cages, and supplies, large selection; low prices. Central Bird Store, 515 Franklin av.

CANARIES—Guaranteed singers; $3 up. 3213 Meramec. Riv. 2196J.

CANARIES — Good singers; reasonable. 2128 McCausland. HI. 3422.

CANARIES — Large English, singers and females; large selection. 3101 Olive.

CANARIES—For sale; real singers. 2205A Howard st.

FANTAILS, saddles, whites, white homers; cheap. ST. 2675. 7033 Marquette.

HOMERS—Fantails, tumblers, modinas. Winfield 0982, 2318 Walton rd., Overland

PIGEONS—Birmingham and oriental rollers, $100 to select from; very cheap. 1521 S. 39th.

PIGEONS—Prize winning; all varieties. Fred Nollman, 7448 Rupert. HI. 1165.

VISIT our pet shop and canary hospital; different from others; treated with courtesy and service; thank you. Groebl Pet Shop, 2625 Gravois. FR. 6828.

Poultry Supplies For Sale

LOOK! READ THIS, LOOK!

Ren feed (by-grade) —$1.85 per 100 lbs.
Egg mash (by-grade) — 1.85 per 100 lbs.
Laver Pellets and Larger Shapes

ATLAS FEED AND SEED
2645-51 Chouteau. FR. 7849.

Ducks, Turkeys, Etc., For Sale

TURKENS, cockerels. 7516 Devonshire, HIland 5186.

AQUARIUMS, FISH, ETC.

AQUARIUMS—Best make, 6 gal. $1.50; 17-gal., $4; 25-gal., $5; 65-gal., $15; special on large heater, $3; pair and up; moons, all colors, and mollies, 60c dozen; heaters, 50c; daphnia free. Vick's Aquarium, 4312 Michigan.

AQUARIUMS and all kinds of healthy tropical fish; low prices. Central Bird Store, 515 Franklin av.

BONITA HATCHERY, the place of quality and good treatment; red moons, 40c a dozen; all kinds of fish and plants. 4964 Bonita av.

RED swordtails, 50c; moons, 25c per pair and up. Many others, 4338 California.

TROPICAL Fish, largest collection in city. Scalars, 20c. See our quality stock of rare varieties. 5½-gal. aquarium, $1.50. 13-gallon, $3.00. Nickel-plated heaters, 50c. Open Sunday till 4 p. m. Catalog free. Seidl's Aquarium, 2141 Crescent av. (Wellston).

VISITORS are welcome; many rare, beautiful fish and plants. Broesel Hatchery. Follow Big Bend to Tuxedo bl., Cornelia to 521 Greely. WEbster 3099.

BEES AND BEE SUPPLIES

BEES—Queens; supplies; professional services. 812 N. Broadway. CE. 4552.

BUILDING MATERIAL

Wanted

FR. 2346—2613 FRANKLIN.

Let me be your appraiser; I pay high prices for old clothes.

WE pay high price for buildings to be wrecked. GArfield 1923.

MACK DUMP TRUCK—2½-ton; for material to build garage. CO. 8463W.

For Sale

STORM SASH — $1.40
As Low as

PORCH SASH — $1.75 Ea.
6 Lights, 24½x53½

RED E MADE
3509 Lemp, LA. 2156

LUMBER—USED—LUMBER

Special Low Prices at This Time!
Bricks, Glass, Pipe, Fittings, Flooring, Windows, Doors, Frames, Plumbing Supplies. Material must be sold immediately.
AALCO WRECKING CO.
3136-44 Laclede. JEfferson 4755.

BEAMS — 200 15-inch I-beams, 26-foot building tile for dry walls; lumber, glass, signs. Rothenhoefer, 1810 and Gratiot.

BRICKS—200,000; 100,000 feet lumber; 20 square slate roofing; doors, windows, cheap. 1035 S. 3rd st.

DRAIN TILE—4-in. .04½ per ft.; 4-in. seap tile, .04½ per ft.; 4-in. irrigation tile, .04½ per ft. 3922 Jennings rd. EVergreen 3544.

LUMBER—Sash, doors, heating plants and plumbing; wrecking building; must move material quick. 14th and Poplar. GA. 9058

LUMBER—Millwork, roofing, wall boards, hardware, paints, etc.; reasonable. American Lumber Co., 9500 Olive.

LUMBER — All dimensions; doors, windows; cheap. 2520 S. 11th.

STOP in and let us show you our complete line of new and used windows and frames; complete; conveniently priced. ANTON HEFFA & SON 1240 N. Jefferson. CE. 3320.

USED BUILDING MATERIAL—Wrecking 7-story building at 2017 Locust st.; brick, lumber, windows, iron and copper; cheap for quick sale. Apply at building.

WALLBOARDS—"A" grade, $2.85 per 100 ft.; roll roofing $1 per roll; flooring $3.50 per 100 board ft; doors, windows and storm sash. 4300 Natural Bridge. CO. 0376.

BOATS & LAUNCHES WANTED

SAILBOAT Wtd.—Must be cheap. Box W-37, Post-Dispatch.

BOATS & LAUNCHES FOR SALE

Johnson Outboard Motors
SALES, SERVICE, RENTALS
AT OUR NEW LOCATION
3901 WASHINGTON, FRanklin 8349.

BOAT—Folding, canvas; carry on car; bargain. 4893 Carter.

JOHNSON Big Twin; run only few hours; cheap. Box A-321, Post-Dispatch.

MOTOR BOAT—Elto Super G; overhauled; $225. 5659 Parklane. MU. 0706.

RUNABOUT—New 13-foot, equipped with 4-cylinder Elco motor; $85 complete. 4105 Thiozan. LA. 1379.

SEDAN—22 FT. BOAT WITH LYCOMING 8 ENGINE; VERY FAST; TRADE FOR 24 FT. OPEN BOAT. SEE AT SILVAN BEACH.

USED MOTORS, $25 UP—SUPPLIES. St. Louis Boat and Motor, foot of Delmar.

STORE AND OFFICE FIXTURES

Wanted

CASH REGISTER Wtd.—Large electric; pay cash. Box H-272, Post-Dispatch.

DESKS WANTED
and equipment, GA. 8145, 1831 Locust.

KARDEX CABINETS Wtd.—845, either 12, 16 or 20 drawer size. CE. 0702.

STORE AND OFFICE FIXTURES

For Sale

68 GENUINE BARGAINS IN DESKS TABLES, CHAIRS, REMAIN TO BE SOLD, FROM OUR SALE OF AMERICAN LEGION FURNITURE. AS GOOD AS NEW AND SELLING AT FACTORY COST.

Oak and Walnut Finishes

SKINNER AND KENNEDY
4th and St. Charles

WE BUY AND SELL
USED DESKS—OFFICE EQUIPMENT
DESKS Anything for the office.
CHAIRS Six floors of used office
TABLES equipment.
SAFES
FILES All mechanical equipment
KARDEX guaranteed.
MIMEOGRAPHS Furniture refin-
DICTAPHONES ished by experts.

JORDAN-SCHEID CO., Inc.
S. E. COR. 7TH AND MARKET

Office Furniture Refinished and Repaired at Reasonable Prices



Phone CH. 7100 for Estimate
BUXTON & SKINNER FOURTH ST. STORE

OFFICE FURNITURE
Reconditioned and New
Desks, Chairs, Files, Storage Cabinets.
There Are Always Bargains at
S. G. ADAMS CO.
512 N. Sixth St. MAin 2215.

LOWEST PRICES

Designers and Manufacturers. Store Fixtures for every line of business. New and Used.

GLOBE FIXTURE CO.
700 FRANKLIN
CH. CASH or TERMS 3933

New and Repossessed
Store and Office Fixtures
Complete Repossessed Bar Outfit
● Booths ● Cash Registers ● Desks
● Chairs ● Scales ● Chairs
● Stools ● Grinders ● Files
● Tables ● Steam Tables ● Safes

STERN FIXTURE CO. COMPLETE OUTFITTERS
700 Delmar. CE. 5444.

NEW FOUR-DRAWER steel filing cabinets, $9.75 each. Phone GRand 3753.

ADDING MACHINES—Mimeographs, duplicators, dictaphones, Kardex letter files, desks, chairs. Clark-Peeper Co., 209 S. 4th st.

ALL fixtures must go; complete outfits. Delmar Fixture Co., 807 N. Eighth.

BAKERY FIXTURES—Very lovely; cost $1000; sell very cheap. Call CAbany 2876 after Sunday.

BARBER CHAIRS and wall fixtures cheap. 4249 Olive.

BAR FIXTURES.

New and reconditioned sets; also sinks, beer coolers and dispensers, tables, chairs, booths, ranges, steam tables, etc. Free layout plans furnished. See us for the best buy. Terms or cash.

BENSINGER'S 10th and Market bl.

BUTCHER FIXTURES—New and used, ice and electric display cases, coolers, scales, slicers, meat blocks, fenders, etc.; real bargains. Bensinger, 1007 Market.

CASH REGISTERS
10,000 SECOND-HAND
NATIONALS AND REMINGTONS
AT BARGAIN PRICES.
Cash Paid for Old Registers,
THE NATIONAL CASH REGISTER CO.,
1112 Olive. CEntral 3060.

1000 CANNON STOVES
New and used, all sizes; real bargains.
BENSINGER'S, 1007-09 Market st.

CARPET—75 yards, taupe, jute padding; bargain if sold Monday. CE. 0702.

CASH REGISTERS at lower prices; guaranteed 1 year; terms; service. Argo Cash Register Co., 819 N. 8th. CE. 7030.

CASH REGISTER—Large; $35. Box H-375, Post-Dispatch.

CIGAR STORE FIXTURES—Bargain for cash. Sloan's, 3908 Washington.

COUNTER DISPLAY BOX—Hussman; 1 cooler; reasonable. 218 S. Taylor.

DESKS AND CHAIRS
$8.50 up. 1834 Locust. GA. 8145.

DESKS—Chairs, spinet desk, Kardex, files, desk lamps, carpet and office, etc. CE. 0702.

DESKS, tables, chairs, office equipment. Main 3rd Transfer, 816 N. 16th. GA.8533

DICTAPHONE — Dictator, transcriber, shaver, first-class condition; make offer. Box H-117, Post-Dispatch.

DICTAPHONES — Addressographs, mimeographs, multigraphs, Kardex supplies, etc. Pruitt, 1422 Olive.

DISPLAY CASE—Bakery, back, front, modern, electric bread slicer, mixers; will sacrifice. General, 1516 Franklin.

DISPLAY WALL CASE—8 feet, with plate glass counter to match, $200 value, $40. Excelsior, 1116 S. 4th.

DISPLAY COUNTER—10-ft., $200, novelty beer box, $100, soda fountain. 520A North Sarah, JE. 3879.

DISPLAY FIXTURES—Adjustable T, dress and hat stands. GR. 3868.

DRUG FIXTURES—Soda fountains, new, used. McKesson-Merrell Drug, 2 N. 4th.

DRUG STORE—Complete; walnut set; bargain if sold at once. PO. 4259.

ELECTRIC MEAT SLICER — Ideal for meat market; like new; will sacrifice. Box G-326, Post-Dispatch.

FIRE SALVAGE SALE—Grocery and butcher fixtures, shelves, meat grinders, coffee mill, U. S. meat slicer, butcher blocks, 14-ft. Frigidaire equipped counter box, large display floor case, wall cabinets, dried vegetable bin, many other bargains slightly damaged. CO. 1114 or EV. 4868

FLORAL EQUIPMENT—Electrical refrigerator; cost $1000; reasonable; large wall shelves; baskets; novelties, etc. CO. 7999.

FOR SALE or rent complete set of grocery and butcher fixtures, 1104 O'Fallon st., 3 months free rental of store and fixtures. Steinhandler, CE. 3295.

GROCERY AND MEAT EQUIPMENT — Like new, 1030 S. Florissant rd., Ferguson. ATwater 225.

HOTEL RANGES—500, coal and gas, new and used; refitted, all standard makes; very low prices. Bensinger5s, 1007 Market

ICE CREAM CABINET—Nelson, 6-hole. 4350 Hartford. FR. 8471.

KARDEX CABINETS—Desks, chairs, files, desk lamps, etc. 312 Rinlech Bldg.

LINOSCRIBE stencil machine, inclurine type cast $250, sell for $50. Public Market, Granite City.

LUNCHROOM outfit; complete, cheap; no dealers. 3926 Pennsylvania av.

OVEN—Middelby Marshal patented; good condition. Call EV. 0441.

RESTAURANT—Sandwich shop fixtures, complete outfits, used and new and made to order; back and front counter, stools, tables, chairs, booths, cash registers, cigar cases, fans, range, steam tables, etc.; extremely low prices.

BENSINGER'S, 10th and Market bl.

RESTAURANT FIXTURES—Complete; including 16 stools, U shaped vitrolite counters, double oven range; dish washing machine, toastmaster, sink, automatic water heater, steam table, exhaust fan; electric refrigerator. 3170 S. Grand

ROLL TOP DESKS—Office tables, chairs, cases, counters. 5355 Easton.

RESTAURANT FIXTURES—Bargain; candy outfit, steam table, cooking stove, show cases, stools, booths, candy, marbles. 2580 Union.

STEAM TABLE—Small novelty box, tables, chairs, cases. 5355 Easton.

STEINER—1122 chopper, like new, $150; cost $250. Royal coffee mill, $431 cylinder scale, $25. 5731 Easton.

STORE AND OFFICE FIXTURES

For Sale

TAVERN FIXTURES—Brass goods, coil boxes and work boards. Liquid Carbonic Corp., 3417 Bernard, at 3400 Market.

TAVERN FIXTURES—Two ½-bbl. novelty box counter, cases, booths, boxes; bargain. Cliff Cave Tavern, Telegraph rd.

Beauty Shop Equipment

EGYPTIAN oil permanent wave machine, new, 36 croquignole heaters. $135. 2920 S. Jefferson av.

GABRELEEN permanent wave machine. $35. 2920 S. Jefferson.

HAIR DRYERS—Used; $10 each. 2920 S. Jefferson.

Beer Equipment

FIXTURE BARGAINS

All kinds, tavern, restaurant, confectioners, grocery, butcher; new; used; TERMS; real buys; need room. See before buying. Fixtures rented. RICKENSOHL FIXTURE CO., 827 S. 8th. GArfield 6188.

BEER BOX—Novelty, 2½ barrels; bar type; very cheap. 3414 Illinois.

BEER PUMP—Wace; oil-less; repossessed, bargain. 3834 Market St.

CHAIRS, TABLES, STOOLS, ETC.
NATIONAL CHAIR CO., 301 SO. MAIN.

PERMANENT WAVE MACHINE—24 croquinole; good as new, cheap. HI. 3224.

TAVERN TABLES and chairs, complete sets, $5. Steiner-Schwarz Furniture Co., 3600 N. 14th.

Plumbing Supplies

STOP IN AND LET US FIGURE
With you on your heating and plumbing. We have a complete line of plumbing and heating equipment.
ANTON BEFFA & SON.
1240 N. Jefferson. CE. 3320.

Refrigerators

Repossessed Display Case

$300 value; will sell for $50; others proportionately priced; refrigeration units of all kinds. 3834 Market st.

KELVINATOR 7 cu. ft., all-porcelain, in good condition; $55. 700 Highland av., Valley Park, Mo. Call Sunday.

FRIGIDAIRE units, meat market coolers; tavern, stores, etc., 919 Chouteau.

FRIGIDAIRE — 14 CU. FT., $69.50. SHOWBOAT, 3004 S. JEFFERSON.

ADDING MACHINES

BURROUGHS—Etc., guaranteed, $25 up. Victor Agency, 1709 Locust; GA. 0799.

TYPEWRITERS

Wanted

TYPEWRITER Wtd.—Underwood No. 5; must be practically new; reasonable. RI. 4367M.

UNDERWOOD, Remington, L. C. Smith, $7 up; trade. 3837 Easton.

For Sale

RENTALS
All Makes
3 Months, $5.00
Free Delivery Free Service
This Ad Worth $1
This coupon and $4.00 will rent any typewriter.
This $1.00 merely represents agent's commission.

National Typewriter Co.
609 PINE ST. GArfield 2242
1523 OLIVE ST. GArfield 3344



Rent a NEW Monarch Noiseless PORTABLE TYPEWRITER 3 MONTHS FOR $5.00
It disturbs nobody! We also rent selected Typewriters of all makes latest models, free service. Free delivery.

AMERICAN WRITING MACHINE CO.
807 Pine St. CHestnut 8219

WE SPECIALIZE **RENTALS** LOW RATES
ONLY LATEST MODEL MACHINES
FLETCHER TYPEWRITER COMPANY
Main 0843-44. 806 Pine st.

BURROUGHS adding machine, Underwood, L. C. Smith, Remington, Corona portables, check writer, sacrifice; today; evenings. EVergreen 4079.

CORONA—Like new; $25; cost $65. 4101 Botanical.

PORTABLE—Standard keyboard, good condition, GR. 0984. Box 290, Post-Dis.

RENT, 3 months, $12; typewriters, $10 up. Withington, Inc., 203 N. 10th. GA. 1665.

RENTAL rates reduced; all makes. Woodstock, 214 N. 6th. GA. 0841.

TYPEWRITER—Underwood Royal; rentals 3 months $4. Wellston Co., Main 1163.

TYPEWRITERS—Underwood, $29.75; rents 3 months $5. Main 1162. 718 Pine st.

LOANS ON AUTOMOBILES

AUTO LOANS
$10 TO $500
By the Friendly South Side Loan Co.
Notes refinanced; payments made smaller; more money advanced. Investigate our low rates.
Attention!!
OUT-OF-TOWN AUTO OWNERS
"We Make Out-of-Town Loans in Missouri and Illinois"
UNITED AUTO FINANCE CORP.
1701 S. Broadway CH. 6833
(Corner Broadway and Lafayette)

$10 —LAWFUL RATES— $500
AUTO LOANS
GRAUPNER FINANCE CORPORATION
3838 EASTON FRANKLIN 4818
*Estab.

USED AUTOMOBILES FOR SALE

BOND SETS THE PACE

The Largest Selection of Nearly New 1934 and 1935 Models in Town

50 LATE MODEL CARS MUST GO

Compare Prices and Condition With Others

1935	De Soto Airflow Sedan; like new	1934	Studebaker Coupe — $425
1935	De Soto Airstream Sedan; built-in trunk — $765	1934	Chevrolet Master Coach; perfect — 425
1935	De Soto De Luxe Coupe; r. s. — 735	1934	Ford Coupe — 395
1935	Dodge De Luxe Sedan — 695	1933	Ford Victoria — 345
1935	Plymouth De Luxe Sedan — 600	1933	Ford Coach — 335
1935	Chevrolet De Luxe Coach; w. w. tires — 575	1932	Oldsmobile Sedan; radio, heater — 335
1935	Ford De Luxe Sedan; radio — 575	1932	Auburn Brougham — 295
1935	Plymouth Coupe — 525	1932	Nash Sedan S. M.; perfect — 295
1935	Chevrolet Sedan; like new — 525	1932	Chevrolet Sedan; very clean — 275
1935	Chevrolet Coupe; very clean — 485	1932	Plymouth PA Sedan — 245
1934	Ford De Luxe Sedan; radio — 450	1932	Ford Coupe, air wheels — 225
1934	Plymouth De Luxe Coach — 445	1931	Graham Coupe, rumble seat — 175
1934	Dodge Coupe — 445	1929	Oldsmobile Sedan — 125
1934	Chevrolet Master Sedan; perfect — 425		

BOND MOTORS, Inc.

"A NATIONAL INSTITUTION"

WE NEVER CLOSE — 3722-24 S. GRAND — LA. 6262

Buy Used Cars With Safety

L. M. Stewart, Inc.

CHRYSLER and PLYMOUTH DISTRIBUTOR

TWO LOCATIONS

AT OUR LOT 5746 Delmar		AT OUR BUILDING 3016 Locust	
'29 Nash 420 Coach	$85	'33 Ply. P. D. Sedan	$375
'30 Hudson 8 R. S. Coupe	$150	'35 Plymouth Tudor Sedan	$550
'28 Marmon 868 R. S. Coupe	$50	'30 Buick 30-47 Sedan	$250
'27 Chrysler 6 Brougham	$75	'31 Dodge 6 D. M. Sedan	$275
'29 Packard 7-Pass. Sedan	$75	'31 Chrysler 6-CM, R. S. Rd.	$275
'30 Essex 6 Coach	$95	'33 Plymouth PC Sedan	$325
'30 Dodge 8 Sedan	$150	'33 Plymouth PD 2-P. Coupe,	$375
'30 Chev. 6 Coupe	$165	'32 Buick 32-57-S Spt. Sed.	$395
'29 Chrysler 6 Sedan	$175	'34 Ford V-8 Tudor	$425
'32 Plymouth R. S. Coupe	$250	'33 Chrysler 6-CO Sedan	$450
'31 Olds 6 Coach	$250	'34 Chevrolet Sedan	$475
'33 Plymouth 6 Sedan	$325	'34 Plymouth De Luxe Coach,	$495
'33 Dodge 6 D.P. 2-P. Cpe.,	$375	'33 Chrysler 8 Sedan	$495
'33 Chev. Trg. Coach	$395	'35 Ford V-8 Tudor	$525
'34 Chevrolet 2-P. Coupe	$425	'35 Ford V-8 De Luxe Sed.,	$575

Many Other Makes and Models to Choose From

L. M. Stewart, Inc.

ROsedale 3111 — Open Sunday — JEfferson 3610

PACKARD

A Safe Place to Buy a Used Car

1934	CHRYSLER Coupe CA $545	1936	NASH Demon. 400 — $775
1933	CHRYSLER Sedan, Royal 495	1929	GRAHAM-PAIGE Sedan 95
1933	REO 6 Sedan, 5-p. — 495	1932	PACKARD 8 Sedan — 895
1933	GRAHAM Sedan, 5-p. — 495	1931	PACKARD 8 Sedan — 375
1934	PONTAIC Bus. Coupe — 495	1930	PACKARD 8 Sedan — 275
1933	STUDEBAKER Sedan — 525	1929	PACKARD Coupe, 5-p. 245
1934	DE SOTO Sedan, Airfl. — 595	1929	PACKARD Club Sedan 245
1929	FRANKLIN Limo., 7-p. 245	1929	PACKARD Roadster 245
1934	OLDSMOBILE Coach — 545	1931	MARMON Sedan — 175

BERRY MOTOR CAR COMPANY

2211 Locust St. — Open Evenings and Sunday — CEntral 3131

Coupes For Sale

ATTENTION EVERYBODY

*32 Auburn coupe, $225, $50 down.
*35 Plymouth de luxe coupe, $535, $85 down.
*35 Ford de luxe coupe, $525; $85 down.
*34 Plymouth coupe, de luxe, $450; $85 down.
*34 Chev. Coupe, Master, $425; 75 down.
*32 Ford V-8 coupe, $265; $65 down.
*30 La Salle coupe, $195; $60 down.
*29 Buick coupe, $75; $25 down.
*30 Studebaker cabriolet, $85; $25 down.
*29 Pontiac coupe, $75; $25 down.
Balance as desired.
4454 EASTON.

'30 Aub. Conv. 6ww $110 Or Less
BEAT THIS PRICE
AUTO FINANCE CO., 3145 LOCUST

AUBURN—Cabriolet '32, classy de luxe

Buick Coupe

Two-passenger with rumble seat, radio, 6 demountable wood wheels; perfect mechanically. Best buy in town at $395. Terms. Open Sunday.
LINCOLN MOTOR CARS
5127 Delmar. FOrest 8900

BUICK—1930, 5-passenger coupe; here is an opportunity to buy the best car built at a price that will please you.
WILLCOCKSON-BUICK, 3900 West Pine.

BUICK—1932 landau 5-passenger coupe; hot-water heater; a beautiful car; see before buying; cheap; trade. 4761 Easton

BUICK—'30 5-passenger coupe; a beauty; side mounts; radio; $95 down.
CHRISTEN PONTIAC, 5831 Easton.

BUICK—'29; $78; Studebaker 6, $45; Marmon, Whippet, $45. 3907 Easton.

BUICK—'28, 5-passenger coupe; $50, '28 sedan, $45. 4464 Easton.

BUICK—Coupe; 1929; excellent shape; $75, $25 down. 4454 Easton.

'30 Chevrolet Coupe, New Paint, $155
DOWNTOWN CHEVROLET
VANDEVENTER & WASHINGTON
JE 0807

CHEVROLET— '33 sport coupe; perfect condition throughout; looks like new; $375; terms.
Harris-Gilliam Chev., 7915 Forsythe.

CHEVROLETS—5 1934 Master coupes. These cars are in very nice condition. You can pick your color at $425; $75 down. 5151 Easton.

1931 CHEVROLET COUPE, $145.
Warner-Walsh Chevrolet Co.
5146 Natural Bridge.

CHEVROLET—'34 master coupe, $455.
DOWNTOWN CHEVROLET,
CENTRAL 4250. 2300 OLIVE.

'31 CHEV. CONV. COUPE; new top, good motor — $265
LASKER, 3030 LOCUST

CHEVROLET—'30; rumble coupe; wire wheels; new paint; good mechanically; $55 down. 4568 Easton.

CHEVROLET—1932 de luxe coupe, 6 wire wheels, rumble; perfect; $265; $5 down. Trade. 4666 Easton.

CHEVROLET—Coupe, 1928; forced to sell, new tires and motor. 4747 Alma, FLanders 3456.

'29 Chevrolet Coupe, $65
FIDELITY FINANCE, 1509 N. Union.

CHEVROLET—'30-'31; Buick '31, Studebaker '31, Chrysler '30; many others; your terms to suit. 1644 S. Jefferson.

Coupes For Sale

CHEVROLET—Coupe; 1934; Master; unusually nice; white wall tires, $425; $75 down; balance easy; trade. 4454 Easton.

CHEVROLET—1931; 1930 Essex; 1931 Willys; very cheap. 2210 Lynch.

CHEVROLET—1935 Master $550; 2500 miles, private owner. 5015 Idaho.

CHEVROLET—Coupes, 1932-1931; clean; priced right. 2209 Lynch.

CHEVROLET—Coupe, late '28; like new; new rubber, $65. 926 Russell.

CHEVROLET—'31 coupe, $195.
ROBERTS CHEVROLET, 5877 Delmar.

'28 Chevrolet Coupe, perfect shape. $50
Barney's, 4415 Manchester.

CHEVROLET—Coupe; latest 1931; perfect; $195; terms. 2704 McNair.

CHEVROLET—Coupe, 1929; radio; cheap; good running order. Wabash 101.

CHEVROLET—1931 coupe, rumble; perfect; bargain; terms, trade. 4666 Easton

CHEVROLET—'33, rumble, motor A1, $259, $39 down, $4 week. 2213 S. Grand

CHEVROLET—Coupe, 1932; runs perfect; $295; terms; trade. 2819 Gravois.

CHEVROLET—'34; equity cash or what have you? 5340 Janet.

CHRYSLER "6"—1933 coupe; rumble; actually like new. "See for yourself;" $395, $75 down; trade. 4666 Easton.

CHRYSLER—Coupe; 1933; beautiful condition; rumble; real buy, $395; $75 down, balance to suit. 4454 Easton.

CHRYSLER—60 coupe, good tires, runs OK, $19 cash. 2213 S. Grand.

CHRYSLER 6—1931 coupe; original paint; $195; terms; trade. 2819 Gravois.

CHRYSLER—Coupe, 1928, must sell today, $60. 5714 Holly Hills.

DE SOTO—1930; good condition; cheap trade for cheaper car; private party. 4114 Greenlea pl.

DE SOTO—1933 coupe; like new; cheap; terms; trade. 2819 Gravois.

DODGE—'30 coupe; clean; $65 down; trade; terms.
CHRISTEN PONTIAC, 5831 Easton.

DODGE—Coupe, 1931 8; clean; $165. 2209 Lynch.

DODGE—'35 coupe; same as new; only $565. 1915 N. 9th.

DODGE—1932 sport coupe; like new; rumble seat: $295; $70 down. 4761 Easton.

O '33 Dodge Coupe — — — — —$395
LIVER CADILLAC, 4140 Laclede

'30 Essex Coupe, new paint, runs perfect; rumble seat, $40 down.
HUDSON-FRAMPTON
4525 DELMAR

'35 Ford Coupe, $445

See if you can find one advertisement at this price in today's paper.
FIDELITY FINANCE, 1509 N. Union.

O '33 Ford Conv. Coupe — — — —$345
LIVER CADILLAC, 3637 Washington.

'35 Ford Coupe, Radio $525
Long Terms
MONARCH, 718 N. KINGSHIGHWAY.

'34 FORD COUPE; de luxe; clean — — — — — $125
DOWN
MIDTOWN, 3650 S. KINGSHIGHWAY

'30 FORD COUPE $135 Or Less
BEAT THIS PRICE
AUTO FINANCE CO., 3145 LOCUST

FORD—'32 V-8 coupe; low mileage; new tires; worth more than $275; terms; trade.
CHRISTEN PONTIAC, 5831 Easton.

FORD—1931 coupe; good condition; must sell. 918 Walton. RO. 9383.

Kuhs Buick

SAVE MONEY

By saving that large first year depreciation on a new car, buy one of our thoroughly reconditioned late model guaranteed used cars. A demonstration will prove the value of our cars.

'35 Plymouth De Luxe Coach; trunk.
'34 Buick; 5-pass. Coupe; trunk.
'34 Pontiac; 2-door Touring Sedan.
'34 Ford De Luxe Tudor.
'33 Plymouth P. D. Coupe.
'33 Plymouth P. D. Coach.
'33 Pontiac 4-door Sedan.
'33 Pontiac 2-door Sedan.
'33 Buick 5-pass. Coupe; trunk.
'32 Buick 5-pass. Coupe; maroon.
'31 Chev. Sport Coupe.
'31 Studebaker 5-pass. Coupe.
'31 Buick 4-door Sedan; 6 w. w.
'31 Studebaker Small Sedan.
'31 Studebaker Spt Coupe; 6 w. w.
'30 Buick 5-pass. Coupe.
'30 Buick Standard Sedan.
'30 Dodge Sport Roadster.
'29 Chevrolet Business Coupe.
'30 Buick Sport Roadster.

2837 N. GRAND — FR. 2900
OPEN EVERY NITE — ALL DAY SUNDAY

To clear the deck for 1936 model trade-ins, we offer these and many other fine cars at remarkably low prices and reasonable. GMAC terms.

COUPES
1928 Essex (Rumble Seat)
1929 Chevrolet 65
1929 Buick (Rumble Seat)
1930 Ford
1931 Chevrolet

COACHES
1932 Chevrolet
1933 Ford De Luxe
1934 Ford De Luxe

SEDANS
1931 Whippet 4
1931 Pontiac 6
1930 Nash 490
1932 Dodge 6 DL
1932 Reo 6 wh. spl.
1933 Chevrolet Town
1934 Chevrolet

Warner-Walsh Chevrolet Co.
5146 Natural Bridge

Coupes For Sale

'31 FORD COUPE $160 Or Less
BEAT THIS PRICE
AUTO FINANCE CO., 3145 LOCUST

FORDS—5; 1934 de luxe coupes; almost new; pick your color; $385; $60 down. 5151 Easton.

'30 FORD COUPE; a fine selection; only — — — — $50
DOWN
MIDTOWN, 3650 S. KINGSHIGHWAY

'35 Ford Coupe, $445

See if you can find one advertisement at this price in today's paper.
FIDELITY FINANCE, 1509 N. Union.

FORD—1934 de luxe coupe; a buy for someone.
WILLCOCKSON-BUICK, 3900 West Pine.

FORD—'34 coupe, $385; this car is in beautiful condition.
HARDY CHEVROLET CO., 5616 Gravois.

FORD—De luxe coupe; 1935; hardly used; a real saving; $525; $85 down; balance easy; trade. 4454 Easton.

FORD—'31 COUPE; EXCELLENT CONDITION; $185; TERMS IF DESIRED. 4411 EASTON.

'34 FORD COUPE $375 Or Less
BEAT THIS PRICE
AUTO FINANCE CO., 3145 LOCUST

FORD—Coupe; 1932; unusually nice; new motor; sacrifice $265; $65 down; balance to suit; trade. 4454 Easton.

FORD—1931 coupe, "really clean;" cheap. Terms, trade. 4666 Easton.

FORD—1930 coupe, reconditioned; bargain; terms, trade. 4666 Easton.

FORD—'29 sport rumble; A-1; $65. 4016a Maffitt. CO. 6261J.

FORD—'31; Chrysler 30-77, $45 down; trade. 4710 Easton.

FORD—1934 de luxe, $375. PR. 4779, Sunday until 5 p. m.

FORD—Victoria coupe; late 1931; like new; $495; terms. 2704 McNair.

FORD—1929; good tires; runs good; $50. 3962 West Pine.

FORD—Coupe; late 1934; my equity for $335. CAbany 0830.

FORD—1933 business coupe; like new; $295; $60 down. 4761 Easton.

FORD—1929 coupe; rumble; good tires; $85. GR. 8464.

FORD—Sport coupe; $60; private. 5363 Easton.

FORD—Late 1930, runs perfect, must sell, $95. 5896 Lotus.

FORD—1931 coupe; oversized tires, heater, windshield. 5637A Dewey.

FORD—1934 V-8, $350; perfect, or trade equity; private. 3935 McRee.

FORD—'29 coupe; $75; trade; terms. 2514 S. Jefferson.

FORD—1930 sport coupe; like new; real buy; $170. 3416 Virginia.

FORD—1930 coupe, $125; terms. Barrett Weber, Inc., 3349 S. Kingshighway.

FORD—'34; like new; only $50 down; trade. 4710 Easton.

FORD—'31 coupe; perfect condition; cheap, trade, terms. 2819 Gravois.

FORD—Model T, running condition, $15. Call GR. 3321.

GRAHAM-PAIGE—4-passenger coupe, 6 cylinders, '28, cheap for cash, '33 Bangert av., Ferguson, Mo. ATwater 177.

GRAHAM—Coupe; 1934; side mounts; beautifully kept; sacrifice today, $385; $75 down; trade. 4454 Easton.

O '33 La Salle V-8 5 Coupe — — $795
LIVER CADILLAC, 3637 Washington.

LA SALLE—Coupe; 1930; 5-passenger; excellent condition; $195; $60 down; balance easy; trade. 4454 Easton.

O '31 La Salle V-8 5 Coupe — —$395
LIVER CADILLAC, 3637 Washington.

LA SALLE—'28, convertible coupe, $85; $35 down; excellent; hurry. 4464 Easton

---

USED AUTOMOBILES FOR SALE

Take advantage of these low prices!

Making room for the Volume of Trade-Ins on the NEW 1936 HUDSONS AND TERRAPLANES!

Clearance Bargains!

HERE'S A FEW EXAMPLES

1935	Pontiac Trg. Coach — $695	1933	Chrysler Sedan, de luxe $495
1934	Chevrolet Sedan — 445	1934	Ford Coach — 425
1934	Ford Coupe — 395	1934	Plymouth Coupe — 395
1933	Chevrolet Coach — 365	1932	Plymouth PR Cpe., r. s. 285
1932	Chevrolet Coach — 285	1932	Plymouth PA Coupe, r.s. 225
1931	Chevrolet Sedan — 195	1931	Buick Coupe — 185
1930	De Soto Coupe, r. s. — 95	1928	Pontiac Sedan — 35
1934	Olds Sedan — 595	1930	Oakland Roadster — 85

YOUR OWN TERMS—UP TO 24 MOS. TO PAY

McMAHON MOTOR SALES

St. Louis' Newest Hudson-Terraplane Dealer

NEW HOME — 3340 S. JEFFERSON

When you decide to move, let the Post-Dispatch rental advertisements tell you where to find a new home exactly suited to your needs.



WE HAVE the CAR YOU WANT

At the Price You Want to Pay

FORDS		CHEVROLETS	
'34 V8 De L. Tud.	$395	'34 Mast. Sedan,	$425
'33 V8 Tudor, de l.	285	'33 Mas. DeL. Cpe.	295
'32 Cpe. V8, hurry	245	'32 Coach or Sed.	255
'29 to '31 — $45 up		'28 to '31 — $50 up	

15 to 30 Down		35 to 65 Down		75 to 100 Down	
'30 Whippet Coupe	$65	'30 Nash Sedan —	$145	'35 Auburn Coach—	$695
'29 Hup. Sedan—	95	'30 Packard Coupe	195	'34 Dodge 6 Coach	495
'29 Buick Sedan —	95	'31 Olds Cab. Coupe	195	'33 Olds 6 Sedan—	395
'29 Oakland Coach —	55	'32 Essex Coupe —	195	'33 Rockne Sedan—	295
'29 Essex Sedan—	45	'30 Buick Coupe —	165	'34 Lafayette Coach	475
'29 Pontiac Coupe —	50	'31 Hudson Coach—	175	'34 Chrysler Sedan	$525

We Make Trades and Terms Others Can't Make!

GUARANTY MOTOR CORP.

2936 LOCUST — JE. 2464
OPEN NIGHTS — OPEN SUNDAY

STUDEBAKER'S

KNOWINGLY WE WILL NEVER BE UNDERSOLD

'28 Dodge Sedan	$ 45
'28 Buick Victoria	65
'31 Durant Sedan	65
'28 Oakland Sedan	65
'28 Oldsmobile Sedan	65
'30 Hudson Coupe	65
'28 Nash Coach	75
'28 Willys Knight Sedan	75
'29 Studebaker Sedan	85
'29 Commander Sedan	95
'30 Oakland Sedan	95
'32 Chev. 4 Door Sedan	145

Many Others to Select From
$35 and Up
5-Day Driving Trial

Arthur R. Lindburg, Inc.

Grand and Lindell
Open Sunday and Evenings — JEfferson 8850

---

50 BARGAINS

'29	FORD ROADSTER		$ 65
'31	CHEVROLET ROADSTER		95
'30	FORD ROADSTER		95
'29	FORD SPORT COUPE		95
'30	CHEVROLET COUPE		95
'31	CHEVROLET SPORT COUPE		165
'29	BUICK STANDARD COUPE		85
'31	BUICK SPORT COUPE		195
'29	HUDSON SPORT COUPE		65
'30	ESSEX SPORT COUPE		95
'30	WILLYS 6 COUPE		95
'28	NASH SPECIAL SEDAN		49.50
'30	NASH SPECIAL SEDAN		95
'29	DODGE VICTORY SEDAN		95
'29	AUBURN SEDAN		95
'29	FORD SEDAN		95
'29	STUDEBAKER 7-PASS. SEDAN		95
'29	HUDSON SEDAN		85
'30	DURANT SEDAN		95
'32	HUPMOBILE DE LUXE SEDAN		195
'32	DE SOTO SEDAN		265
'35	BUICK DE LUXE SEDAN		695
'31	NASH STANDARD COACH		165
'28	CHRYSLER 4 COACH		39.50
'29	FORD 1-TON COAL		95
'30	CHEVROLET 1-TON STAKE		95

3536 Easton. 3521 Page.

Coupes For Sale

LA SALLE—'31, side mounts; real bargain; only $50 down; trade. 4824 Delmar.

LINCOLN—De luxe sport coupe; fender wells; latest '31; radio; used very little; see to appreciate; bargain; trade, terms. 1915 N. 9th.

MARMON—Coupe; small; late '29; sacrifice, FL. 9611.

OAKLAND—Coupe, 1928; good running condition; best cash offer. 6936 Columbia, University City.

'28 WHIPPET 4 COUPE; runs fine — — — $27.50
LASKER, 3418 S. Kingshighway

Roadsters For Sale

BUICK—Roadster, 1929; like new; $125. 2209 Lynch.

'30 CHEV. RDST. $90 Or Less
BEAT THIS PRICE
AUTO FINANCE CO., 3145 LOCUST

CHEVROLET—1931 roadster; rumble seat; $185; trade; terms. 2819 Gravois.

CHEVROLET—'31; pickup roadster; '28 Olds sport roadster, $45. 2415 Cass.

CHEVROLET—'30 sport roadster, low price, $125; trade, terms.
CHRISTEN PONTIAC, 5831 EASTON.

CHRYSLER—'32 sport roadster, $195; very snappy; terms, trade. 4464 Easton.

'30 FORD RDST. $90 Or Less
BEAT THIS PRICE
AUTO FINANCE CO., 3145 LOCUST

FORD—'32 V-8, new paint, excellent condition; low mileage. HI. 6265. 7451 Flora.

FORD—ROADSTER—1930; $50 DOWN, $10 MONTH.
BILGERE CHEVROLET, 2849 N. GRAND.

FORD—'31; Chevrolet '30; Studebaker '31; many others, trade, terms to suit. 1644 S. Jefferson.

FORD—1931 sport roadster, rumble, classy, $195; $50 down. 5151 Easton.

FORD—Roadster, 1928; rumble; Goodrich tires; $40; private. CE. 4480.

FORD—'29 roadster, $70; exceptionally clean; rumble; terms; trade. 4464 Easton

FORD—Roadster, $50 to $65. 2209 Lynch.

FORD—Roadster, 1931 de luxe; excellent tires, motor; $150. REp. 4730.

FORD—Roadster, 1930; needs cleaning up. $95; $20 down. 4454 Easton.

GARDNER—'30 roadster; side mounts; $95; trade. 2810 Gravois.

O '29 La Salle Roadster — — — —$175
LIVER CADILLAC, 4140 Laclede

OLDSMOBILE—'31 convertible roadster; 6 wire wheels; clean; terms or trade. White Motor, 4151 Forest Park.

Plymouth Roadster

PB model with rumble seat. New paint, tires and top. Low mileage and perfect mechanically. A real bargain at $235. Terms or trade. Open Sunday.
FORD MOTOR SALES CO.
5127 Delmar. FOrest 8900

'32 WILLYS ROADSTER, 6 wheels, reduced to MILSTRAND. Delmar at Newstead. **$195**

WILLYS—Roadster, 1932; perfect; new tires; $125; terms. 2860 McNair.

ONLY $5 DOWN

Free License

	Down	Month
'29 Ford R. S. Coupe	$5	$ 5
'28 Buick Sedan	5	7
'29 Essex Coach	5	7
'30 Chevrolet R. S. Coupe	5	12
'30 Chevrolet Sedan	5	14
'32 Plymouth Sport Roadster	5	16
'31 Chevrolet Coach	5	17
'31 De Soto Coupe	5	17
'32 Plymouth P. B. Coupe	5	18
'33 Chevrolet ¾ Panel	5	19

Many Other Makes and Models.

DOWNS-MEIER

4561 Delmar — RO. 4300
Authorized De Soto-Plymouth Dealer.

Coupes For Sale

STUDEBAKER—Coupe; 1930; convertible; rumble; side mounts; needs cleaning up. $85; $25 down; hurry. 4454 Easton.

STUDEBAKER — 1930 coupe; like new; $1395; $25 down. 4761 Easton.

STUDEBAKER — 1931 SPORT; NEW PAINT, LIKE NEW. WINFIELD 1884.

STUDEBAKER—'33 sport coupe, $245.
ROBERTS CHEVROLET, 5877 Delmar.

TERRAPLANE—1934 6 coupe; like new; $445; $75 down. 5151 Easton.

'28 WHIPPET 4 COUPE; $27.50
runs fine — — — — LASKER, 3418 S. Kingshighway

O '33 Olds 8 Touring Coupe — —$465
LIVER CADILLAC, 4140 Laclede

OLDSMOBILE—1931 coupe; rarely fine one in this unusually fine condition and appearance; must sell; private; Sunday. 5415 Holly Hills av.

TUCKER—'30 OLDS. COUPE $50
3720 S. Kingshighway. Down

OLDS—'29, rumble, only $80; $15 cash, balance already financed. 5802 Lotus.

PACKARD—'30; A1; only $45; trade. 4710 Easton.

'32 PLYMOUTH COUPE; see this real bargain — — — $75
DOWN
MIDTOWN, 3650 S. KINGSHIGHWAY

PLYMOUTH—1933 coupe; latest P. D. model; like new; $325; $60 down. 4761 Easton.

PLYMOUTH—De luxe coupe; 1934; must see and drive to appreciate; absolutely original; only $450; $85 down; balance to suit; trade. 4454 Easton.

PLYMOUTH—Late '34 coupe; de luxe; radio, hot-water heater; perfect condition; real bargain; trade. Universal, 4619 Delmar.

PLYMOUTH—Late 1933 de luxe, rumble seat, coupe, Philco radio, hot-water heater, 22,000 miles, like new. 5118 Easton.

PLYMOUTH—De luxe coupe; 1935; same as new; real savings, $535; $85 down; balance easy; trade. 4454 Easton.

PLYMOUTH — Coupe, '32; runs perfect; $225; terms; trade. 2819 Gravois.

PLYMOUTH—1933 coupe, excellent condition. 7923 St. Charles rd.

PLYMOUTH—Coupe, 1932; clean; 1930 Pontiac. 2209 Lynch.

PONTIAC—1933 de luxe coupe; 6 wire wheels, rumble seat; very classy; $395; $75 down. 5151 Easton.

PONTIAC—1933 sport coupe; almost new; will trade for smaller car. 2647 Minnesota.

'28 PONTIAC COUPE $40 Or Less
BEAT THIS PRICE
AUTO FINANCE CO., 3145 LOCUST

O '35 Pontiac 8 Sport Coupe — —$595
LIVER CADILLAC, 4140 Laclede

PONTIAC—1932 6 coupe; like new; $295; $50 down. 5151 Easton.

PONTIAC—Coupe; 1932; exceptionally nice, real bargain; $245; $50 down ,balance to suit; trade. 4454 Easton.

PONTIAC—Coupe; 1929; extra nice; $75, $25 down; trade. 4454 Easton.

PONTIAC—Coupe, 1932; almost new; $245. 2860 McNair.

PONTIAC—1934 6 coupe; beautiful tan; radio; $545; $85 down. 5151 Easton.

STUDEBAKER—1930, 4-passenger coupe, used very little, low mileage.
WILLCOCKSON-BUICK, 3900 West Pine.

O '31 Studebaker Coupe — — — —$175
LIVER CADILLAC, 3637 Washington.

JOHNSON'S

COUPE SPECIALS

'28 Ford Coupe	$ 65
'28 Chevrolet Coupe	85
'30 Ford Sport Coupe	150
'30 Ford De Luxe Coupe	175
'30 Chevrolet Coupe	175
'30 Chevrolet Coupe, wire wh.	195
'30 Ford Coupe	195
'33 Hupmobile Sport Coupe	350
'34 Chevrolet Coupe	450
'34 Plymouth De Luxe Coupe	450

Large Selection of Coaches, Sedans and Roadsters

3655-69 OLIVE
Open All Day — JE. 9200

Sedans For Sale

SEDANS

'29 Chevrolet	$135
'29 Buick	$145
'29 La Salle	$150
'31 Dodge	$225
'31 Chevrolet Sport Coupe	$235

COACHES

'31 Chevrolet	$235
'32 Chevrolet	$275
'31 Pontiac	$275

COUPES

'28 Chevrolet	$75
'29 Chevrolet	$115
'30 Chevrolet	$175
'29 Buick	$100
'30 Oakland	$85
'29 Oldsmobile	$135
'31 Chevrolet	$235

Special GMAC Terms

HARDY CHEVROLET

4617 GRAVOIS. — 5616 GRAVOIS.

Assortment Sedans

1931 Auburn	$245
1929 Chevrolet	95
1928 Pierce 6-8	125

MONARCH-FORD — Kingshighway & Enright.

Cheap Cars—Tudors

We have several as low as $22.50.
MONARCH-FORD — Kingshighway & Enright.

'31 AUBURN SEDAN $195 Or Less
BEAT THIS PRICE
AUTO FINANCE CO., 3145 LOCUST

AUBURN—1933 de luxe sedan; here is real class; 6 wire wheels; covers to match, dual ratio; terms; trade. 5151 Easton.

AUBURN—Convertible sedan, late '31; six wire wheels, good condition; private owner. 7237 Commonwealth. HI. 0899.

AUBURN—$50 cash; private. 1017 Delmar.

AUBURN—Sedan, '31; free wheeling; $225; terms; trade. 2819 Gravois.

AUBURN—'29 sedan, good tires, clean, $29 cash. 2213 S. Grand.

AUBURN—'32 sedan ,also Studebaker; your pick, $295. 1915 N. 9th.

'35 Buick 7-Pass. Sed.
'33 BUICK 96
5-passenger Victoria coupe, 6 wheels, low mileage, like new.
SOUTH SIDE BUICK, 3654 S. Grand

BUICK—1929, only 16,000 miles; excellent throughout; new tires; $135 cash. 616 Oakwood, Webster Groves.

'32 BUICK SEDAN; 6 wheels; reduced to MILSTRAND. Delmar at Newstead. **$385**

BUICK—1934 de luxe sedan; beautiful black finish; built-in radio; $625; $100 down. 5151 Easton.

BUICK—'30 Master sedan; ideal family car; beautiful condition; a buy; $245. CHRISTEN PONTIAC, 5831 Easton.

BUICK—Sedan; '35 standard de luxe; fender wells; trunk; like new; save 40 per cent today. 1915 N. 9th.

BUICK—1935 de luxe sedan; beautiful finish; driven very little; can not tell it from new; built-in trunk. Terms, trade 5151 Easton.

BUICK—Cheap; 1932; 7-passenger sedan; good condition. Call between 9-1 Sunday. 413 Clara, 2d floor north. RO. 4058.

MENDENHALL

REDUCED PRICES

On All Used Cars. No Exceptions! Save 30% on All Makes Models!

SEDANS

'29 Willys-Knight, was $85, now	$ 35
'27 LaSalle, was $125, now	85
'29 Oakland 6, was $135, now	115
'30 Graham 6, was $185 } NOW	
'30 Nash 6, was $195 }	$155
'29 Buick Standard, was $165	
'31 Willys, Plymouth, Ford, now	$195
'34 Ford DeL., was $465, now	435

COACHES

'28 Pontiac, was $75, now	$ 35
'28 Essex, was $65, now	35
'28 Ford, was $75, now	45
'29 Olds, new paint, was $165, now	135
'30 Chevrolet, was $195, now	165
'31 Pontiac, was $295, now	245
'33 Plymouth, Ford, Chev., now	345
'34 Fords, all A1, choice, now	395
'34 Ford De Luxe or Mstr. Chevrolet	445
'35 Ford, only 7000 mi., now	475

COUPES

'26 Chevrolet, was $45, now	$25
'26 Nash, was $45 — } NOW	$25
'28 Chrysler, was $65 }	
'30 Graham 6, was $185, now	$155
'30 Chevrolet, was $185, now	165
'30 Studebaker, was $235, now	195
'32 Plymouth, was $265, now	235
'33 Plymouth, was $375, now	335

SATISFACTION GUARANTEED

Ask a Mendenhall car driver!

ALWAYS OPEN
NEW LOW TERMS, TRADE
2323 LOCUST — One Location For 20 Years

KENNY

	Price.	Down.
1928 Essex Coach	$ 25	Cash
1929 Ford Coupe	30	Cash
1926 Chevrolet ton truck	30	Cash
1929 Ford Tudor	50	$ 20
1929 Ford Sedan	65	25
1929 Chevrolet Sport Coupe	65	25
1929 Ford Coupe	100	30
1929 Chevrolet Coach	115	35
1930 Chrysler C J Coupe	145	40
1930 Oldsmobile Coupe	185	50
1930 Ford Coupe	175	50
1931 Ford Coupe	195	50
1931 Ford Tudor	195	50
1932 Ford V-8 Coach	265	75
1931 Oldsmobile Sport Coupe	265	75
1931 Oldsmobile De Luxe Coach	265	75
1931 Pontiac Coach	275	75
1932 Ford V-8 Coupe	275	75
1931 Buick Sport Coupe (Light 8)	285	75
1932 Chevrolet Coupe	295	75
1932 Chevrolet De Luxe Phaeton, with radio	325	85
1934 Plymouth Sedan	385	100

TRUCKS.

1931 Chevrolet Sedan-Delivery truck	235	65

USED CARS WANTED

THOS. S. KENNY

4821 EASTON

Sedans For Sale

BUICK—1931 LIGHT "8" SEDAN; LIKE NEW; $285; $90 DOWN; TRADE.
BILGERE CHEVROLET, 2849 N. GRAND.

BUICK—1932 de luxe sedan; 6 wire wheels; built-in trunk; nice family car; terms. 5151 Easton.

BUICK—1929 57 sedan, $145; others; terms; trade. 4231 N. Grand.

BUICK—67 sedan; 1931; very clean. 2209 Lynch.

BUICK—'29; $35 down; '27, $20 down. A1. 4824 Delmar.

BUICK—'29 standard sedan; clean car; good tires; $115. Hickson.

BUICK—Standard sedan, '31; runs perfect, $275; terms, trade. 2819 Gravois.

BUICK—Sedan, 1931, looks like new, $245; terms, trade; many others. 3323 S. Broadway.

BUICK—Sedan, 1928; 5-passenger; sacrifice, $50. 1707 Geyer.

BUIC

Price Talks—AT—Fred E. Vincel INC.

St. Louis' Largest Oldsmobile Dealer

3501 Washington -- 3501

ONE BLOCK EAST OF GRAND

15 MINUTES FROM ANYWHERE

'31 Essex Coach	$165
'30 Essex Coach	95
'30 Buick 4-Pass. Coupe	175
'29 Jordan Sedan	45
'29 LaSalle Sport Coupe	175
'31 Buick Sedan	245
'34 Olds Sport Coupe	495
'34 Olds 8 Touring Sedan	575
'34 Olds 8 Coach	575
'34 Olds 6 Touring Coupe	545
'32 Nash Sport Coupe	295
'31 Nash 6-Wheel Sedan	225
'33 Pontiac Sedan	375
'32 Buick 5-Pass. Coupe	375
'31 Buick Sport Coupe	250
'29 Oakland Sedan	75
'31 Graham 6-Wheel Sedan	225
'30 Graham Coupe	135
'34 Graham Sedan	495
'28 Buick Sedan	85
'28 Olds Sedan	65
'31 Stude. Cab. Coupe	275
'33 Chev. Sport Coupe	365
'34 Chev. Sport Coupe, Radio	445
'34 Chev. Coach	425
'32 Plymouth Coach	275
'33 Olds 8 Cpe., Radio, Heat.	425
'29 Ford Roadster	50
'29 Chev. Roadster	75
'27 Buick Coach	35
'27 Stude. Coach	35
'30 Reo Sedan	125
'27 Pierce-Arrow Coach	65
'31 Chev. Coach	165
'31 Gardner Phaeton	125

Many Others to Select From

OPEN FROM 8 A. M. TO 10 P. M

SUNSET Ford

	Price	Down
'35 Plymouth De L. Coupe	$525	
'33 Ford Cpe.; beautiful	345	
'29 Ford Tudor	95	40
'31 Chrysler Coupe; rumble	235	65
'33 Ford Coupe, L-4; reconditioned	325	95
'35 Plymouth Coupe; rumble	525	125
'29 Chevrolet Coupe	125	50
'31 Nash Sedan	165	65
'31 Studebaker De L. Sed.	225	75
'33 Studebaker Coupe; rum.	225	75
'32 Ford Cpe.; rebuilt motor	325	75
'30 Buick Sedan De Luxe	250	95
'33 Plymouth P. D. Sedan	350	75
'32 Pontiac Coupe	300	65
'33 Plymouth P. D. Coupe	365	75

Many Others to Select From.

TRUCKS

'29 Ford 1½-ton express	$165
'29 Ford 131 panel	150
'34 Ford 157 chassis and cab	450
'33 Ford Chassis and Cab.	350

1935

FORD V-8 Coach and Sedans; mileage as low as 300 miles. Can be bought at real savings.

4035 LINDELL BLVD.

Open Sundays and Evenings.

Sedans For Sale

CHEVROLET — '32 sedan, de luxe; like new; cheap; trade; terms. 2819 Gravois.

CHEVROLET — 1934 Master 6 sedan; cheap; good condition. 2018 Lafayette.

CHEVROLET—1932 master, cabriolet; like new; $375; terms. 6425 Gravois.

CHEVROLET—'28 sedan; $75. ROBERTS CHEVROLET, 5877 Delmar.

CHEVROLET — sedan; '33 Master; runs perfect; $395; terms. 2819 Gravois.

CHEVROLET—Master sedan, like new, $335, $65 down. 5151 Easton.

CHEVROLET—Sedan; late 1933; perfect condition; $325; terms. 2704 McNair.

CHEVROLET—1931 sedan, de luxe; side mounts; cheap; terms. 2819 Gravois.

CHEVROLET—Sedan, 1931-1930; perfect, new tires, cheap. 2860 McNair.

CHEVROLET—Master sport sedan, 1935, radio, cheap; trade, terms. 2860 McNair.

CHEVROLET—'28 sedan; solid car; good tires; $44.50. 4568 Easton.

CHEVROLET—Sedan; 1928; good condition. Apply 1700 N. Garrison.

CHEVROLET—'31 sedan; A1 condition. PA. 6409R.

CHEVROLET—Sedan, 1933; clean; $365; trade, terms. 1707 Geyer.

CHEVROLET—Late '34 Master sedan, $465; no dealer. 4065 Giles. PR. 4178.

CHEVROLET—1935 master sedan, $385. 3944 Clayton.

CHEVROLET—1934 sedan, $325; trade, terms. 2514 S. Jefferson.

CHEVROLET—Sedans; 1934; clean; priced right. 2209 Lynch.

CHEVROLET—Sedan; 1930; perfect condition; $175; terms. 2704 McNair.

CHRYSLER 6—Sedan, 1935; beautiful maroon; cost $982; real savings at $650; $125 down; balance $30 per month; trade. 4454 Easton.

CHRYSLER—1933 8 de luxe sedan; beautiful maroon; 6 wire wheels; covers to match; in best of condition; $445; $85 down. 5151 Easton.

O '34 Chrysler 6 Sedan — — —$495
LIVER CADILLAC, 3637 Washington.

'30 CHRYSLER 66 SEDAN; $165
a really good one — — — — — —
LASKER, 3030 LOCUST

CHRYSLER—1934 Airflow sedan; beautiful car; here is something different; $695; $95 down. 5151 Easton.

CHRYSLER—1931 77 sedan; new tires, $185; $35 down. 4761 Easton.

CHRYSLER—1933 6 sedan; beautiful little car; $345; $65 down. 5151 Easton.

CHRYSLER—62 sedan, 1928; good condition; $50. 1707 Geyer.

CHRYSLER—Sedans, '28s, '34s, all bargains; trade; terms. 1915 N. 9th st.

DE SOTO—Touring sedan; '35; not two months old; priced for quick sale. Blakney, 1397 Hamilton.

DE SOTO—1934 6 sedan; 6 natural wood wheels, covers to match; a beauty; $445, $85 down. 5151 Easton.

DE SOTO, 1933 6 sedan, like new; $345, $75 down. 4666 Easton.

DE SOTO—Sedan; late 1933; almost new; cheap. Trade, terms. 2860 McNair.

DE SOTO—Sedan, 1933; carefully driven and kept up; motor, tires, brakes all 1st class. CA. 3168W.

DE SOTO—1932 SEDAN; LIKE NEW; SACRIFICE; $275. BILGERE CHEVROLET, 2849 N. GRAND.

DODGE—'31 tudor sedan, $195. DOWNTOWN CHEVROLET, CENTRAL 4250, 2300 OLIVE.

DODGE—'32 V-8 sedan; perfect condition; $500; terms. HARRIS-GILLIAM CHEV., 4047 Chouteau.

DODGE—1935, 2-door sedan; low mileage; very clean. WILLCOCKSON-BUICK, 3900 West Pine.

DODGE—1930 D. A. sedan; 1932 D. G., both 6 wire wheels; excellent terms; trade; others. 4231 N. Grand.

DODGE—'34 de luxe sedan; 9000 miles; looks and runs like new; will trade; terms. 2647 Minnesota.

'26 DODGE SEDAN; $25
good condition — — — — — —
LASKER, 3418 S. Kingshighway

DODGE—1934 de luxe sedan, almost new, cheap, trade; terms. 2860 McNair.

FORD—'31 sedan; A1 condition. PA. 6409R.

FORD—Sedan, 1933; clean; $365; trade, terms. 1707 Geyer.

FORD—Late '34 Master sedan, $465; no dealer. 4065 Giles. PR. 4178.

FORD—1935 master sedan, $385. 3944 Clayton.

FORD—1934 sedan, $325; trade, terms. 2514 S. Jefferson.

FORD—Sedans; 1934; clean; priced right. 2209 Lynch.

FORD—Sedan; 1930; perfect condition; $175; terms. 2704 McNair.

FORD—Sedan; 1931; price $175; or trade for Ford coupe; private owner. 8829 May av., Jennings.

TUCKER—'35 FORD FORDOR $195
3720 S. Kingshighway. Down

FORD—Fordor de luxe sedan, 1934; same as new; real buy, $425; $75 down, balance to suit; always open. 4454 Easton.

FORD—1934 sedan, 4-door de luxe; perfect shape; bargain for cash or will accept cheaper car as part payment. 3325 Shenandoah. PR. 5624.

FORD—'30, $169; '31 coach, $185; '34 de luxe, $369. 3907 Easton.

FORD—'34 de luxe, excellent condition, terms; must sell. 4617 Westminster.

FORD—1933 de luxe sedan; radio, heater, trunk; $400. 3856A McDonald.

FORD—'29 sedan; exceptionally good condition; see this car, 4418 Natural Bridge.

FORD—1929 de luxe sedan, real bargain, $95, $25 down. 4761 Easton.

FORD—De luxe sedan; almost new, $395; $60 down. 5151 Easton.

FORD—Sedans and coaches, '33s, '34s; roadsters, '34 de luxe, 1915 N. 9th st.

FORD—Sedan; late 1931; like new; $195; terms. 2704 McNair.

FORD—Model T sedan, best and cleanest in city. Mendenhall, 2323 Locust.

FORD—'35, like new, $399, $79 down, $5 week, trade. 2213 S. Grand.

FORD—1930; perfect condition; private owner. Call FO. 5684.

O '32 Ford Conv. Sedan — — —$285
LIVER CADILLAC, 4140 Laclede

FRANKLIN — '29 sedan; 7-passenger; terms; trade. 2819 Gravois.

FRANKLIN, 1929—Good condition; $85. 2510 N. 13th.

GRAHAM—6 sedan, 1935; slightly used; a real buy, $565; $125 down, balance easy; trade. 4454 Easton.

GRAHAM—1934 6 sedan, beautiful little car and perfect, $445, $75 down. 5151 Easton.

GRAHAM 6—Sedan, 1934; same as new; cost $985; our price $475; $100 down, balance to suit; trade. 4454 Easton.

GRAHAM—'29 sedan; new tires; clean $78; $25 down. 4464 Easton.

GRAHAM—1931 town sedan, $225. Barrett Weber, Inc., 3349 S. Kingshighway.

GRAHAM — '30 sedan; perfect motor; clean, $90; $30 down. 4464 Easton.

'32 HUDSON SEDAN; de luxe; 6 whls., trunk. $395
MILSTRAND.
Delmar at Newstead.

HUDSON—1934 de luxe sedan; beautiful finish; 6 wire wheels, covers to match; built-in radio; terms. 5151 Easton.

HUDSON—Sedans; 1928-'29; these cars are priced to sell this week. ROBERTS CHEVROLET, 5877 Delmar.

HUDSON—1930 6 sedan, a real family car, $60. 4761 Easton.

HUDSON—1931 sedan; excellent condition; price reasonable. 5118 Easton.

O '32 Hupmobile Sedan — — —$325
LIVER CADILLAC, 4140 Laclede

HUPMOBILE 6—1932 sedan, original finish; $265; $55 down. 4666 Easton.

HUP—'30 sedan; like new; new tires; $55 down. 4368 Easton.

HARRY'S USED CARS

'34 Chevrolet coach, Master	$395	$95
'33 Chevrolet Coach, Master	345	75
'32 Chevrolet Sedan	260	75
'31 Olds Sport Cab.	265	75
'31 Plymouth Coupe	165	65
'31 Buick Coach, 850	295	95
'30 Essex Coach, clean	145	45
'30 Hup Sedan	165	65
'30 Ford Roadster	75	25
'29 Nash Coach, clean	95	25
'29 Plymouth Coach, clean	95	25
'28 Chevrolet Coach, clean	75	25

4593 EASTON RO. 9041

Sedans For Sale

'29 Buick Coach — — — — — $ 45
'29 Ford Cabriolet — — — — — 50
'28 Chevrolet Coach — — — — 65
'28 Graham-Paige Sedan — — 95
'30 Nash Coach — — — — — 145
'31 Nash 870 Sedan — — — — 225
'31 Buick 67 Sedan — — — — 275

7-Passenger Sedans
'32 Buick '30 Lincoln

'32 Pontiac 6 Coach — — — 295
'33 Pontiac Sport Coupe — — 395
'33 Buick 57 Sedan — — — ???
'34 Buick 41 Club Sed — — ???
'35 Pontiac 6 Sedan — — — ???

S. Side Buick 3707 S. GRAND

Sedans For Sale

PLYMOUTH—Sedan, '33; also '32 coupe; real bargains. 1915 N. 9th st.

PLYMOUTH — '35 de luxe sedan; 6000 miles; cheap; trade; terms. 2819 Gravois.

PLYMOUTH—1933 de luxe sedan, latest PD model, $335, $60 down. 4761 Easton.

PLYMOUTH—1929, sedan, newly painted; sacrifice today. 2400 S. Seventh st.

PONTIAC—1932, four-door sedan, $245, $25 down; 1931 Ford truck, $250, $50 down; 1933 Ford V-8 de luxe coupe, rumble seat $275, $25 down. These cars sold for unpaid balance, going out of business. 1421 Missouri av. GR. 2696.

'32 PONTIAC SEDAN; $285
very clean; reduced to
MILSTRAND.
Delmar at Newstead.

PONTIAC—1935 8 touring sedan; built-in trunk; this car is like new throughout; $695, $100 down, two years on balance. 4761 Easton.

PONTIAC—Sedan; 1930; fully equipped; radio, heater, seat covers, trunk, 1st class condition; reasonable price; terms if wanted. 4534A Gibson.

PONTIAC—1934 touring sedan; 6 wire wheels; covers to match; built-in trunk; perfect condition. $545; $85 down. 5151 Easton.

PONTIAC—'34, 4-door sedan; 9500 miles; like new; $145 down.
CHRISTEN PONTIAC, 5831 Easton.

'33 PONTIAC SEDAN; 6 $445
whls.; custom made.
MILSTRAND.
Delmar at Newstead.

PONTIAC—1934 sedan; almost new; nice family car; $525; $75 down. 5151 Easton.

PONTIAC — 1934, 2-door sedan; built-in radio; very low mileage and clean. WILLCOCKSON-BUICK, 3900 West Pine.

PONTIAC — Sedan, 1933; side mounts; beautifully kept, $395; $95 down, balance to suit; trade. 4454 Easton.

PONTIAC—1934 de luxe touring sedan; built-in trunk; new 1935 model; built-in radio; $545; $100 down. 4761 Easton.

PONTIAC—'30 sedan; must see to appreciate; trade; terms. 2647 Minnesota.

PONTIAC—1932 6 sedan; almost new, $295; $75 down. 5151 Easton.

PONTIAC — SEDAN; 1928; $60; $20 DOWN, $2 WEEK.

PONTIAC — Sedans, coaches; 1929-1928; clean. 2209 Lynch.

REO, $143.50

Sedan; 6; showy, neat car, tires 75 pct.; will give 40,000 miles real service; cut from $250 for quick sale; terms.
MERRY, 3920 LINDELL.

REO ROYAL—Sedan, 1933; a bargain; good as new; perfect condition; has been run very little. 4132 Olive. FR. 9525.

34 REO

Sedan; light 6; original finish; everything like new; shows particular ownership; selling $150 under market; trade, terms. MERRY, 3920 Lindell.

ROCKNE—'33 sedan; runs perfect; $325; terms; trade. 2819 Gravois.

STUDEBAKER — 1934 President sedan; beautiful black finish; 6 artillery wheels; covers to match; built-in trunk and radio; cost $1800; our price, $645. 5151 Easton.

STUDEBAKER—'28 sedan; good condition; trade for later model sedan, cash difference. Condition must be good, price reasonable. Box G-195, Post-Dis.

STUDEBAKER—1935 6 de luxe sedan; beautiful finish; driven very little; only $545, $75 down. 5151 Easton.

O '32 Studebaker Sedan — — —$295
LIVER CADILLAC, 3637 Washington.

STUDEBAKER—1934 Dictator 6, de luxe sedan, built-in trunk; a beautiful original car, $465, $85 down. 4666 Easton.

STUDEBAKER—1934 de luxe 6 sedan, almost new; here is a clean car; $485, $95 down. 5151 Easton.

STUDEBAKER—'34 de luxe, A1, $50 down; trade. 4824 Delmar.

STUDEBAKER—Sedan, $45; '27 Buick sedan $35; terms. 4464 Easton.

STUDEBAKER—1930, 7-passenger, private. 7017 Edison.

STUDEBAKER—Sedan; side mounts; $75; terms, trade; hurry. 4464 Easton.

STUDEBAKER—'34 Dictator model sedan; $495; terms; trade. 2819 Gravois.

STUDEBAKER—Sedan, 1929, $65. GRand 9047. 4179A Russell.

O '34 Studebaker 6 Sedan — — —$495
LIVER CADILLAC, 4140 Laclede.

Sedans For Sale

FORD—Sedan; 1931; price $175; or trade for Ford coupe; private owner. 8829 May av., Jennings.

TUCKER—'35 FORD FORDOR $195
3720 S. Kingshighway. Down

FORD—Fordor de luxe sedan, 1934; same as new; real buy, $425; $75 down, balance to suit; always open. 4454 Easton.

FORD—1934 sedan, 4-door de luxe; perfect shape; bargain for cash or will accept cheaper car as part payment. 3325 Shenandoah. PR. 5624.

FORD—'30, $169; '31 coach, $185; '34 de luxe, $369. 3907 Easton.

FORD—'34 de luxe, excellent condition, terms; must sell. 4617 Westminster.

FORD—1933 de luxe sedan; radio, heater, trunk; $400. 3856A McDonald.

FORD—'29 sedan; exceptionally good condition; see this car, 4418 Natural Bridge.

FORD—1929 de luxe sedan, real bargain, $95, $25 down. 4761 Easton.

FORD—De luxe sedan; almost new, $395; $60 down. 5151 Easton.

FORD—Sedans and coaches, '33s, '34s; roadsters, '34 de luxe, 1915 N. 9th st.

FORD—Sedan; late 1931; like new; $195; terms. 2704 McNair.

FORD—Model T sedan, best and cleanest in city. Mendenhall, 2323 Locust.

FORD—'35, like new, $399, $79 down, $5 week, trade. 2213 S. Grand.

FORD—1930; perfect condition; private owner. Call FO. 5684.

O '32 Ford Conv. Sedan — — —$285
LIVER CADILLAC, 4140 Laclede

FRANKLIN — '29 sedan; 7-passenger; terms; trade. 2819 Gravois.

FRANKLIN, 1929—Good condition; $85. 2510 N. 13th.

GRAHAM—6 sedan, 1935; slightly used; a real buy, $565; $125 down, balance easy; trade. 4454 Easton.

GRAHAM—1934 6 sedan, beautiful little car and perfect, $445, $75 down. 5151 Easton.

GRAHAM 6—Sedan, 1934; same as new; cost $985; our price $475; $100 down, balance to suit; trade. 4454 Easton.

GRAHAM—'29 sedan; new tires; clean $78; $25 down. 4464 Easton.

GRAHAM—1931 town sedan, $225. Barrett Weber, Inc., 3349 S. Kingshighway.

GRAHAM — '30 sedan; perfect motor; clean, $90; $30 down. 4464 Easton.

'32 HUDSON SEDAN; de luxe; 6 whls., trunk. $395
MILSTRAND.
Delmar at Newstead.

HUDSON—1934 de luxe sedan; beautiful finish; 6 wire wheels, covers to match; built-in radio; terms. 5151 Easton.

HUDSON—Sedans; 1928-'29; these cars are priced to sell this week. ROBERTS CHEVROLET, 5877 Delmar.

HUDSON—1930 6 sedan, a real family car, $60. 4761 Easton.

HUDSON—1931 sedan; excellent condition; price reasonable. 5118 Easton.

O '32 Hupmobile Sedan — — —$325
LIVER CADILLAC, 4140 Laclede

HUPMOBILE 6—1932 sedan, original finish; $265; $55 down. 4666 Easton.

HUP—'30 sedan; like new; new tires; $55 down. 4368 Easton.

HUPMOBILE—'33 de luxe, side mounts, $325; trade, terms. 4824 Delmar.

LA SALLE—Sedan; 1929; 7-passenger sedan; clean. 2209 Lynch.

O '32 Nash Sedan — — — — —$295
LIVER CADILLAC, 4140 Laclede

O '29 Nash Sedans, each — — —$150
LIVER CADILLAC, 3637 Washington.

NASH—1931 LIGHT "8" SEDAN; EXCEPTIONALLY CLEAN; WILL SACRIFICE; TERMS; TRADE. BILGERE CHEVROLET, 2849 N. GRAND.

NASH—'25; excellent mechanical condition; good tires; must sacrifice account sickness; $50. 1801 Allen av. PR. 9213.

NASH—Sedan, 1929; light 6; $70; cash; private. WEbster 3540.

NASH—'31 sedan; repossession; sacrifice, $90; hurry. See this 4464 Easton.

NASH—1935 demonstrator, cheap. Thomas Motors, 3328 S. Jefferson.

OAKLAND—'30, 4-door sedan; worth the money; full price, $95. CHRISTEN PONTIAC, 5831 Easton.

OAKLAND—Sedan; 1929; perfect; bargain, $110. 2209 Lynch.

OLDSMOBILE—8 sedan, 1934; beautiful original condition. This is an unusually nice car; Olds radio, hot-water heater, 11,000 actual miles; 6-ply tires; real saving at $575; $125 down, balance to suit; trade. 4454 Easton.

OLDSMOBILE—'33 touring sedan; beautiful car; runs perfect; trade; terms. 2647 Minnesota.

OLDSMOBILE — 1935 6 sedan; built-in Oldsmobile radio; cannot be told from new; $725, $100 down, 2 years on balance. 4761 Easton.

OLDS—1932 sedan, side mounts, looks like new, $285; terms, trade. 3323 S. Broadway.

OLDS—1935 de luxe 8 sedan; beautiful finish; built-in trunk and radio; can be bought at a big discount; terms. 4761 Easton.

OLDSMOBILE 8—Sedan, 1935; built-in trunk, Olds radio; cost $1238, only 1400 miles; sacrifice, $925; $200 down, balance to suit; trade. 4454 Easton.

'31 OLDS 6 SEDAN; nice $265
motor, good tires — — — —
LASKER, 3030 LOCUST

OLDS 8—1935 touring sedan; 6 artillery wheels; built-in trunk and radio; driven very little; terms. 5151 Easton.

OLDSMOBILE—1932 Patricia sedan; six wood wheels; very beautiful; $365, $75 down. 4761 Easton.

O '34 Olds 8 Tour. Sedan — — —$665
LIVER CADILLAC, 3637 Washington.

OLDSMOBILE — Sedan, perfect, 31,000 miles, $44.50 cash. 5556 Labadie.

OLDSMOBILE—'28 sedan; new tires; $45 cash. 4045 Greer.

OLDSMOBILE—1933; 4-door touring sedan; bargain; trade; terms. 2819 Gravois.

TUCKER—'32 OLDS, SEDAN $115
3720 S. Kingshighway. Down

OLDSMOBILE—Sedans and coaches, '33s, $395; your choice; terms. 1915 N. 9th.

PACKARD—'29 sedan; excellent condition; $95; terms; trade. Hurry, 4464 Easton.

PACKARD—Sub sedan; late 1929; like new; $175; terms. 2704 McNair.

PACKARD—30 de luxe only $275; trade, terms. 4824 Delmar.

PACKARD—1929; good condition; $85. 2510 N. 13th.

O '30 Packard 5 Sedan — — —$295
LIVER CADILLAC, 3637 Washington.

PIERCE ARROW

ST. LOUIS CO.
EXCEPTIONAL VALUES

Series 143 Pierce-Arrow 7-Pass Sedan
Series 143 Pierce-Arrow 5-Pass. Sedan
Series 133 Pierce-Arrow 5-Pass. Sedan
Series 81 Pierce-Arrow 5-Pass. Sedan
1930 Packard 7-Pass. Sedan
1931 Marmon "16" 5-Pass. Brougham
1932 Marmon "16" 7-Pass. Sedan, driven only 15,000 miles.
4733 McPHERSON FOrest 6820

Pierce Sedan

Five-passenger de luxe equipped, 6 demountable wheels; 4 almost new General tires. Excellent appearance and condition. An excellent car at $295. Terms. Open Sunday.
LINCOLN MOTOR CARS
5127 Delmar. FOrest 8900

'34 Plymouth Sedan, $295
DOWNTOWN CHEVROLET
VANDEVENTER & WASHINGTON
JE 0807

'33 Plym'th P. D. Se., $265
FIDELITY FINANCE, 1509 N. Union.

PLYMOUTH—'30 sedan, $125; $35 down; exceptionally good buy. 4464 Easton.

PLYMOUTH—'34 sedan, like new; '32 SC De Soto sedan. 2415 Cass.

PLYMOUTH—De luxe sedan; 1933; almost new; $335; terms. 2704 McNair.

PLYMOUTH—1935, de luxe, used 3 months, $495; trade. PA. 0655.

PLYMOUTH—Sedan; 1934; clean. 2209 Lynch.

PEERLESS—1930 7-passenger sedan, cut to only $75; also clean-cut 7-passenger Packard at $150; terms. 3838 Easton.

PLYMOUTH—1934 de luxe sedan, almost new and perfect condition, $445, $85 down. 5151 Easton.

'33 PLYMOUTH SEDAN; $345
has been reduced to
MILSTRAND.
Delmar at Newstead.

PLYMOUTH—De luxe sedan; 1935; with radio, air horn, trunk; 5000 miles; sacrifice, $625. Trade, terms. 2704 McNair.

PLYMOUTH — Sedan, '33; P. D. de luxe; bargain; trade; terms. 2819 Gravois.

PLYMOUTH—Late 1933 PD de luxe sedan; private; $335. FL. 3989.

WEBER
CONDITION BEST · GUARANTEED 6 MONTHS
TRADES · TERMS
LIBERAL · LOWEST

LOT ON 18th and LOCUST

A car we must have by all means, but it will be a used one, it seems. Why worry. Weber has some fine ones that will answer until our ship comes.

THESE CARS WERE CONDITIONED TO SELL AT MUCH HIGHER PRICES

1929 Hupp Sedan (it's right)	$195	1933 Plymouth Sedan (rare buy)	$375
1930 Hupp Sedan (good buy)	245	1931 Plymouth Coach (low price)	225
1935 Hupp Sedan (bargain)	895	1931 Auburn Sedan (seven-pass.)	195
1929 Hupp Sedan (cheap)	150	1929 Buick Coupe (cheap)	145
1935 De Soto Air Str. (like new)	750	1928 Cadillac Sedan (perfect tires)	195
1934 De Soto Sedan (air flow)	695	1934 Chevrolet Coach (like new)	450
1933 De Soto Coach (wonderful)	495	1934 Chevrolet Coupe (De Luxe)	495
1933 De Soto Tr. Sedan (best)	495	1933 Chevrolet Coach (new paint)	395
1934 Pontiac Sedan (like new)	575	1933 Chevrolet Sedan	395
1931 Chev. Coach (good)	250	1931 Chevrolet Roadster (sporty)	195
1931 Dodge Coupe (super)	295	1931 Chevrolet Coupe (just right)	250
1930 Ford Coupe	175	1930 Chevrolet Coupe (pleasure)	195
Auburn Sedan (6 cyl.)	345	1929 Chevrolet Coupe (business)	125
1933 Plymouth Coach (PD)	395	1935 Chrysler Sedan (nearly new)	945
1933 Plymouth Coupe (cheap)	345	1934 Ford Cabriolet (peppy)	450

MANY MORE TO CHOOSE FROM. COME, SEE THEM ALL.

Missouri Sales Tax Only 1%

WEBER
IMP. AND AUTOMOBILE CO.
18th to 19th ON LOCUST

Missouri Sales Tax Only 1%

GARFIELD 3357 OPEN SUNDAYS AND EVENINGS

LOVE-JOHNSON

LATE MODELS · Ford · REDUCED PRICES

We need room for additional trade-ins on the new 1936 Ford V-8. Take advantage of this condition and buy at real savings.

'35 Ford V-8 Coupe	$450	'29 Ford Tudor	$45
'35 Ford V-8 Tudor	475	'28 Chev. Coach	75
'34 Chev. Master Coach	450	'28 Studebaker 7-Pass. Sedan	75
'34 Ford De Luxe Tudor	425	'28 Durant Sedan	65
'34 Ford V-8 Coupe	375	'29 Plymouth Coach	75
'33 Ford V-8 Tudor	350	'29 Oakland Coach	75
'31 Essex Coupe	145	'29 Essex Coach	65
'31 Ford Tudor	195	'27 Ford Panel	50
'30 Ford Town Sedan	195	'29 Ford Panel	95
'30 Ford Tudor	175	'28 Essex Coach	45
'30 Chev. Sedan	165	'29 Plymouth Sedan	95
'30 Hudson Coupe	145	'28 Olds Coupe	75

OUR REPUTATION IS YOUR PROTECTION

5232-44 NATURAL BRIDGE
SALES LOT—3450 NORTH UNION

18--1935 DEMONSTRATORS {COACHES TOWN SEDANS SPORT SEDANS}

9—'29 Chev. Coaches and Coupes
5—'30 Chev. Coaches and Coupes
5—'31 Chev. Coaches and Coupes
7—'33 Chev. Coaches and Coupes
4—'34 Chev. Coaches and Sedans
3—'35 Chev. Coaches and Sedans

ALSO 22 RECONDITIONED CHEV. TRUCKS--ALL MODELS

24-HOUR SERVICE

BIG 4 AUTO
2400 S. Jefferson
JUST NORTH OF GRAVOIS

24-HOUR SERVICE

SMART USED TRUCK BUYERS ARE HEADED FOR OUR

BIG USED TRUCK SALE

'29 Chev. Sedan Delivery	$ 65	'33 Dodge 1-T. Canopy Exp.	95
'29 Ford 1½-T. Cab	95	'30 Ford 1½-T. Panel	150
'31 Chev. ½-T. Panel	195	'31 Ford ½-T. Panel	195
'34 Chev. ½-T. Cab and Box	495	'34 Chev. 1½-T. Canopy Express	445
'34 Chev. 157" Dual Cab One With Sleeper Cab	475 / 495	'35 Chev. 131" Dual Cab	550

Many Other Sizes and Styles. See This Stock Before You Buy Anywhere.
GENERAL MOTORS TRUCK CO.
2640 Washington. JEff. 0300

JOHNSON CHEVROLET
3655 OLIVE ST.

Sedans For Sale

HUPMOBILE—'33 de luxe, side mounts, $325; trade, terms. 4824 Delmar.

LA SALLE—Sedan; 1929; 7-passenger sedan; clean. 2209 Lynch.

O '32 Nash Sedan — — — — —$295
LIVER CADILLAC, 4140 Laclede

O '29 Nash Sedans, each — — —$150
LIVER CADILLAC, 3637 Washington.

NASH—1931 LIGHT "8" SEDAN; EXCEPTIONALLY CLEAN; WILL SACRIFICE; TERMS; TRADE. BILGERE CHEVROLET, 2849 N. GRAND.

NASH—'25; excellent mechanical condition; good tires; must sacrifice account sickness; $50. 1801 Allen av. PR. 9213.

NASH—Sedan, 1929; light 6; $70; cash; private. WEbster 3540.

NASH—'31 sedan; repossession; sacrifice, $90; hurry. See this 4464 Easton.

NASH—1935 demonstrator, cheap. Thomas Motors, 3328 S. Jefferson.

OAKLAND—'30, 4-door sedan; worth the money; full price, $95. CHRISTEN PONTIAC, 5831 Easton.

OAKLAND—Sedan; 1929; perfect; bargain, $110. 2209 Lynch.

OLDSMOBILE—8 sedan, 1934; beautiful original condition. This is an unusually nice car; Olds radio, hot-water heater, 11,000 actual miles; 6-ply tires; real saving at $575; $125 down, balance to suit; trade. 4454 Easton.

OLDSMOBILE—'33 touring sedan; beautiful car; runs perfect; trade; terms. 2647 Minnesota.

OLDSMOBILE — 1935 6 sedan; built-in Oldsmobile radio; cannot be told from new; $725, $100 down, 2 years on balance. 4761 Easton.

OLDS—1932 sedan, side mounts, looks like new, $285; terms, trade. 3323 S. Broadway.

OLDS—1935 de luxe 8 sedan; beautiful finish; built-in trunk and radio; can be bought at a big discount; terms. 4761 Easton.

OLDSMOBILE 8—Sedan, 1935; built-in trunk, Olds radio; cost $1238, only 1400 miles; sacrifice, $925; $200 down, balance to suit; trade. 4454 Easton.

'31 OLDS 6 SEDAN; nice $265
motor, good tires — — — —
LASKER, 3030 LOCUST

OLDS 8—1935 touring sedan; 6 artillery wheels; built-in trunk and radio; driven very little; terms. 5151 Easton.

OLDSMOBILE—1932 Patricia sedan; six wood wheels; very beautiful; $365, $75 down. 4761 Easton.

O '34 Olds 8 Tour. Sedan — — —$665
LIVER CADILLAC, 3637 Washington.

OLDSMOBILE — Sedan, perfect, 31,000 miles, $44.50 cash. 5556 Labadie.

OLDSMOBILE—'28 sedan; new tires; $45 cash. 4045 Greer.

OLDSMOBILE—1933; 4-door touring sedan; bargain; trade; terms. 2819 Gravois.

TUCKER—'32 OLDS, SEDAN $115
3720 S. Kingshighway. Down

OLDSMOBILE—Sedans and coaches, '33s, $395; your choice; terms. 1915 N. 9th.

PACKARD—'29 sedan; excellent condition; $95; terms; trade. Hurry, 4464 Easton.

PACKARD—Sub sedan; late 1929; like new; $175; terms. 2704 McNair.

PACKARD—30 de luxe only $275; trade, terms. 4824 Delmar.

PACKARD—1929; good condition; $85. 2510 N. 13th.

O '30 Packard 5 Sedan — — —$295
LIVER CADILLAC, 3637 Washington.

PIERCE ARROW

ST. LOUIS CO.
EXCEPTIONAL VALUES

Series 143 Pierce-Arrow 7-Pass Sedan
Series 143 Pierce-Arrow 5-Pass. Sedan
Series 133 Pierce-Arrow 5-Pass. Sedan
Series 81 Pierce-Arrow 5-Pass. Sedan
1930 Packard 7-Pass. Sedan
1931 Marmon "16" 5-Pass. Brougham
1932 Marmon "16" 7-Pass. Sedan, driven only 15,000 miles.
4733 McPHERSON FOrest 6820

Pierce Sedan

Five-passenger de luxe equipped, 6 demountable wheels; 4 almost new General tires. Excellent appearance and condition. An excellent car at $295. Terms. Open Sunday.
LINCOLN MOTOR CARS
5127 Delmar. FOrest 8900

'34 Plymouth Sedan, $295
DOWNTOWN CHEVROLET
VANDEVENTER & WASHINGTON
JE 0807

'33 Plym'th P. D. Se., $265
FIDELITY FINANCE, 1509 N. Union.

PLYMOUTH—'30 sedan, $125; $35 down; exceptionally good buy. 4464 Easton.

PLYMOUTH—'34 sedan, like new; '32 SC De Soto sedan. 2415 Cass.

PLYMOUTH—De luxe sedan; 1933; almost new; $335; terms. 2704 McNair.

PLYMOUTH—1935, de luxe, used 3 months, $495; trade. PA. 0655.

PLYMOUTH—Sedan; 1934; clean. 2209 Lynch.

PEERLESS—1930 7-passenger sedan, cut to only $75; also clean-cut 7-passenger Packard at $150; terms. 3838 Easton.

PLYMOUTH—1934 de luxe sedan, almost new and perfect condition, $445, $85 down. 5151 Easton.

'33 PLYMOUTH SEDAN; $345
has been reduced to
MILSTRAND.
Delmar at Newstead.

PLYMOUTH—De luxe sedan; 1935; with radio, air horn, trunk; 5000 miles; sacrifice, $625. Trade, terms. 2704 McNair.

PLYMOUTH — Sedan, '33; P. D. de luxe; bargain; trade; terms. 2819 Gravois.

PLYMOUTH—Late 1933 PD de luxe sedan; private; $335. FL. 3989.

CROSBY SAYS: YOU NEED only $10 DOWN

20 MONTHS TO PAY

COME IN
LET US EXPLAIN
THIS NEW PLAN

PAYMENTS AS LOW AS $2.00 PER WEEK

NO LOWER PRICES IN TOWN

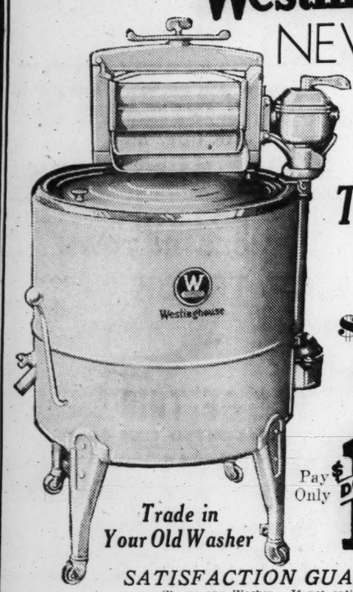
TO OWN A GOOD AUTOMOBILE OR TRUCK
PRICED UP TO $310
165 CARS AND

QUALITY Electrical Goods Since 1886

Brandt's 904 PINE Gigantic One-Day Sale!

OPEN to 9 O'CLOCK EVENINGS

Westinghouse NEW ELECTRIC WASHERS CLOSE-OUTS



Original Price $99

Tomorrow Only

$39

Pay Only $1 DOWN LONG TERMS*

Trade in Your Old Washer

SATISFACTION GUARANTEED
Choose any Washer. If not satisfied we will exchange it for another make within 30 days.



IRONING OUTFIT
- IRONING BOARD — All-Steel Stand, Warp-proof Top
- HOTPOINT IRON — Automatic, Electric, Chromium (Full Size)
- Ironing Board Pad and Tie-on Cover Permits Easy Ironing

$12.90 Value
Tomorrow Only $8.95 Terms*

Here's Your Opportunity to Own a Genuine New "UNIVERSAL"



1/2 OFF Original Price

Our Display Includes:
Maytag
EASY
Apex
1900
Thor
GENERAL ELECTRIC
Dexter

Satisfaction Guaranteed
Choose any Washer. If not satisfied we will exchange it for another make within 30 days.

Trade in Your Old Washer

New Electric Washers
(In Original Factory Crates)
Close-Outs of Entire Manufacturer's St. Louis Terminal Warehouse Stock

GROUP NO. 1 $64 Original Prices Up to

Tomorrow Only $29

Pay Only $1 DOWN LONG TERMS*

GROUP NO. 2 $69 Original Prices Up to — *Tomorrow Only* $39

GROUP NO. 3 $79 Original Prices Up to — *Tomorrow Only* $49



Pay Only $1 DOWN LONG TERMS*

Famous Rebuilt **VACUUM CLEANERS** GUARANTEED

- EUREKA
- UNIVERSAL
- TARRINGTON
- WESTERN ELECTRIC
- ROYAL
- BEE-VAC

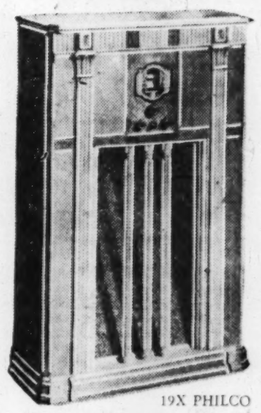
As Low as
Tomorrow Only $7.95
Trade in Your Old Cleaner

Electric HEATERS



Tomorrow Only $1.95
Chromium Plated Complete, Cord & Plug

Large Selection GRATES LOGS and HEATERS



19X PHILCO

SATISFACTION GUARANTEED
Choose Any Radio. If Not Satisfied We Will Exchange It for Another Make Within 7 Days.

PHILCO NEW FLOOR SAMPLES
LONG AND SHORT WAVE
List Price $75 Famous 19X
Tomorrow Only! $39

$89.50 SPARTON $39.95
Walnut Console. Long and Short Wave
$59.50 ZENITH $27
Walnut Console. Long and Short Wave
$79.50 GENERAL ELECTRIC $39
Walnut Console. Long and Short Wave
"GENERAL" Personal Table Radio $8.95

Trade in Your Old Radio

Pay Only $1 DOWN LONG TERMS*



Our Display Includes
PHILCO RCA VICTOR WESTINGHOUSE SPARTON

GENERAL ELECTRIC LONG & SHORT WAVE
List Price $24.95
Tomorrow Only! $18

Pay Only $1 DOWN LONG TERMS*

Trade in Your Old Radio

LOANS ON PERSONAL PROP'Y

BORROW ON YOUR *OWN* SIGNATURE

Up to 20 months to repay
- HOUSEHOLD LOANS
- AUTO LOANS
- SIGNATURE LOANS

To Single People or Married Couples. Quick, private service. Monthly charge, 2½% on unpaid balances only.

3 OFFICES
810 Ambassador Theatre Building 7th and Locust—GArfield 2650
404 Missouri Theatre Building 634 N. Grand—JEfferson 5300
1951 Railway Exchange Building—19th Floor Over Famous-Barr—Olive near 7th CEntral 7321

HOUSEHOLD FINANCE CORPORATION

$5 to $25
On Your Name Only
IN 5 MINUTES
Phone your most convenient office—the funds will be ready when you arrive at the office.
Only 2½% monthly on unpaid balance.
• No Time Lost From Work •
Other Loans Up to $300
Single Name • Furn. • Co-Maker

PUBLIC LOAN
3612 Gravois Ave.—PRospect 2323
7170 Manchester—Hiland 8500
1105 Ambassador Bldg.—GArfield 1070

FOR A PERSONAL LOAN SEE
PERSONAL FINANCE CO.
Get CASH on Your Signature Alone!
$300 or Less
Plenty of Time to Repay!
Six other loan plans that allow you as long as 20 months. Interest 2½% a Month on Unpaid Balance
PERSONAL FINANCE CO.
215 FRISCO BLDG., 9th and Olive. Phone GA. 4367. GA. 4568.
WELLSTON OFFICE—6200 Easton. Phone MU. 0170. Above State Bk. Bldg.

MONEY TO LOAN
At low interest on your auto or furniture, or secured by signers. 806 Chestnut. Room 405.

LOANS $25 to $300, on automobiles and household goods. Interest 2½% per month. Citizens' Mortgage & Securities Co., 329 Arcade Bldg. MA. 0268.

MONEY TO LOAN—Clothing, jewelry, shot guns, radio or anything. 4111 Finney.

BOOKS, PERIODICALS WANTED

BOOKS bought, sold, traded. Julian's Book Shop, 3558 Olive, at Grand.

CASH paid out for sets and miscellaneous books. Call Monday, 8 to 6. GA. 9208.

BOOKS, PERIODICALS FOR SALE

LIMITED editions old masters and best authors, many others; beautifully bound, some rare. FO. 8184.

MAGAZINES bought or exchanged. Get your winter's reading at half price or less. Magazine Exchange, 4421 Manchester.

FURNITURE RENTED TO
NATIONAL DAIRY SHOW
NOW FOR SALE AT BARGAIN PRICES
20 LIVING-ROOM SUITES.
50 WICKER SUITES.
40 PULL-UP CHAIRS.
100 OCCASIONAL TABLES.
100 RENT TABLES.
25 RUGS.
500 WOOD FOLDING CHAIRS.
100 METAL FOLDING CHAIRS.
Hundreds of odd items at ridiculous prices. All this furniture on display at our store.
1928-30 Franklin
Open Evenings
MOUND CITY

$175 3-Rm. Outfit
Complete with fine Radio and Floor-coverings — $137

Nothing else to buy. Complete bedroom, living-room and kitchen outfit, including floor-coverings and radio; all for only $137. No additional carrying charge. Easy terms. Open nights.
Biederman's Exchange Store
901 FRANKLIN AVE.

FURNITURE AUCTION TUESDAY
10:30 A. M. SHARP
2009 DELMAR BLVD.
MISSOURI FURNITURE AUCTION
CEntral 2572—GArfield 6228

CLOTHING WANTED

$5 and up PAY FOR MEN'S SUITS, OVERCOATS. GA. 7021 or FA. 4853. 1105 Franklin. Auto calls. GELBER.

$10 UP For men's suits, overcoats, shoes, ladies' clothing. JE. 9954. New Deal Co., 2625 Franklin.

$9 and Up Pay cash for men's suits, pants, shoes, ladies' dresses. Call CAbany 5206. Auto calls.

$7 and Up For Men's Suits. Also Tools, Shot Guns and Trunks. CH. 6534. Auto Calls. RICH, 903 Market.

HONEST PRICES PAID for men's, ladies' clothes, shoes. SINGER, the Tailor, 2918 Market. FR. 6915.

CLOTHING FOR SALE

LADIES' FUR COATS
CLOTH COATS, SUITS, DRESSES
Men's Suits, Overcoats
Selected from the wardrobes of the wealthy. Wonderful buys. Save money. SOCIETY WARDROBE EXCHANGE, 3109 S. GRAND.

COAT—Beautifully tailored black cloth; trimmed in genuine baby lamb; size 36; cost $79.50; just like new; sell for $15. 5549 Vernon.

COAT—Black seal, squirrel trimmed, never used, 40; $195; sacrifice $75. 4608 Washington.

NEW DRESS SHOP—3128 LAFAYETTE; ALL SIZES; FORMERLY $2.98 AND $1.98, NOW, 59c, $1, $1.59 AND UP.

DRESSES—5, 16 and 42; like new; will sacrifice. FO. 9732.

DRESSES—One velvet, 38; coat, medium weight. CA. 1846W.

FUR COATS—Worn 1 time by models, half price; size 16, 18, 42. PR. 0337.

FUR COLLAR—For coat; dresses, size 14; shoes, 5B. Hiland 8675.

LADY'S FUR COAT — Like new; late style. 3461 S. Grand.

OVERCOAT—Man's; warm, dark; size 40; $6. 4153 West Pine.

SEAL SKIN COAT—Badger collar and cuff, also several dresses; before 2 p. m., Sunday. FL. 6050. 5047A Bancroft.

SUITS—Made to order, $19.50, pants $5, $7.50; let us re-new your old clothes; you will be amazed at the results we accomplish by our new methods; we are experts, altering to the latest style; we make them look like new. Hoffman's, 2333 Olive.

SUITS—2; men's; beautiful, 39-40; $5 each. 1832 Locust.

SUITS and overcoats, hats and other men's apparel; suit size 42. RI. 4832W.

WINTER COATS—16 and 18; reasonable. HI. 4285.

500 UNREDEEMED suits and overcoats, $4.50 up; 1000 reclaimed O. D. army shirts, 35c and up. 1105-1400 Franklin.

Clearance Stoves and Ranges
Circulator Heaters — $12
Coal Ranges — $14
Combination Ranges — $19
Oak Heaters — $4
No Additional Carrying Charges
Very Easy Terms—Open Every Night
Biederman's Exchange Store
901 FRANKLIN AVE.

AUCTION
Furniture and Household Goods
MONDAY Oct. 28th 10:30 A. M.
MOUND CITY
2004 DELMAR BLVD.

BARGAINS—200 STOVES—AL KINDS Circulators, coal ranges, cook stoves, heaters, $2.50 up; pianos, radios, $7.50 up. BRASCH, 2618 Franklin. 2631 Delmar.

BABY CARRIAGE—Wicker; also stroller; like new; reasonable. FA. 6997M.

BED—With inner spring mattress; like new; 8-piece wicker set, pull-up chairs, Coxwell chair, utility cabinet, sunroom set, radio, kitchen table and chairs; cheap for quick sale. 2011 North Market.

Bed, Spg., Mattress, $12.50
New bed, coil spring, new mattress. SPECIALTY, 1017 Franklin.

BEDS New, walnut finish — $2.95
PALLO, 2921 Olive.

BED—Complete, with coil springs; reasonable. Apply 3022 N. Grand

BED DAVENPORT—Philco cabinet radio, writing desk, Copeland electric refrigerator, 9-inch fan, cuckoo clock, coupe, new tires. 5028A Page.

BEDROOM SUITE—Late style, perfect condition, walnut and maple, also odd dressers, beds, chests, springs and mattresses, at tremendous savings. Open Monday and Thursday evenings.

BEN LANGAN STORAGE, 5201 DELMAR

Bedroom Suites, $24.50
3 and 4 pc. walnut; like new; bargains. SPECIALTY, 1017 Franklin.

BEDROOM—Living room, dining room suites; studio couches; other furniture; at big saving. AALCO, 4125 Olive.

BEDROOM SUITE—Bungalow and combination ranges, chifforobes, dressers, low prices. Gravois Furniture, 2301 Gravois.

BEDROOM—5 pieces, American walnut; sacrifice, MU. 6943. 8315 Racquet Dr., Normandy.

BEDROOM SUITE—New, sample, 4-piece; $59. Steiner Furniture Co., 1200 S. Broadway.

BEDROOM SUITE—5-piece, twin beds; practically new; reasonable. FRIEDMAN, 4203 EASTON.

BEDROOM—Walnut, occasional table, Anglo Persian rugs; good condition. 4938 Tholozan.

BEDROOM SET—Maple; like new; twin beds, springs and inner-coil mattresses. CA. 6151.

BEDROOM—Living room, and kitchen furniture, electric refrigerator, all for $250. 3736 Page. JE. 0153.

BEDROOM SET—3-piece, very reasonable. Call CA. 4715J.

BEDROOM—3-piece walnut, $20.75. Columbia Moving. 4453 Easton. Open eves.

BEDROOM SUITE—Bed, dresser, vanity $30; 9-12 a. m., Sunday. 5658 Cabanne.

BEDROOM SUITES—$35 and up. Sloan's, 1167 Hodiamont, 3908 Washington.

BED—Roll-away; full size; good condition. EV. 5417.

BOOKCASE—
3950 Carter av., COlfax 1181.

BREAKFAST SET—5-piece, oak, only $11.95. Fowler's, 1917 S. Broadway.

BREAKFAST SET—Gas range, rugs; other articles. RI. 4832W.

Bungalow Ranges, $12.75
Quick Meal, Roesch, Charter Oak, all colors, reconditioned like new; guaranteed. SPECIALTY, 1017 Franklin. Open nights.

1000 CANNON STOVES
New and used, all sizes; real bargains. BENSINGER'S, 1007-09 Market st.

CARPET—75 yards, taupe, azite padding; bargain if sold Monday. CE. 0702.

Lane Cedar Chest $12.75
New 1936 models at 33 1-3 savings. Specialty, 1017 Franklin.

CIRCULATOR HEATER — Walnut; also heating stove; hot-water connection. 2511A Minnesota.

COAL RANGES, $39.75
New factory samples; all porcelain cast iron; $69.50 values; bargain. KORNBLUM, 4510 EASTON. Open nites.

CIRCULATORS — $10
COAL RANGES $18.75
Green, ivory polished top
BUNGALOWS, $10; Wood Heaters, 95c.
PALLO—2921 OLIVE

INTERNATIONAL OIL CIRCULATOR, $33
New 1936 model; heats 3 rooms; liberal trade-in allowance on your old heater. SPECIALTY, 1017 Franklin av.

OIL CIRCULATOR, $19.50
New; heats 3 rooms; guaranteed. PALLO, 2921 OLIVE. OPEN NITES.

Circulator Heater, $12.75
All cast iron frame and firebox; floor samples. SPECIALTY, 1017 Franklin.

Circulator Heaters $19.75
New 18-inch 4-room size, bargain. KORNBLUM, 4510 EASTON. Open nites.

CIRCULATOR HEATER—Heats 5 rooms or store comfortably; used only 2 weeks; $25. 4459 Olive. JE. 7816.

MOORE CIRCULATING HEATER—$8.50; man's bicycle, $10. 4014A Evans.

CIRCULATOR HEATER—Bargain; no dealers. 6647 Alabama.

CIRCULATING HEATER—3 rooms; walnut finish. ST. 3569.

Coal, Combination Ranges
Heaters, $2.50 up; kitchenettes, living, dining, bedroom, kitchenette suites; cheap; open Sunday. Brasch, 2228 Franklin.

COAL RANGES $14.75
Bridge & Beach, Bucks, Charter Oak, all porcelain. Specialty, 1017 Franklin.

COAL RANGE—Blue enamel.
7519 Virginia.

Combination Ranges, $14.75
Quick Meal, Bridge & Beach, Charter Oak; all porcelain; guaranteed; bargains. KORNBLUM, 4510 EASTON. Open nites.

Comb'tion Ranges, $14.75
Quick Meal, Bridge & Beach, Charter Oak, all colors and makes; while they last. SPECIALTY, 1017 Franklin.

COMBINATION RANGE—High oven, gray, very cheap. South End Hardware, 2861 Gravois. PRospect 4044.

COMBINATION RANGE—Bridge & Beach, $20. General, 2904 S. Jefferson.

COMBINATION RANGE—Blue Quick Meal, Fowler, 1917 S. Broadway.

9x12 CONGO RUGS with Borders Free
$3.20 flats
6x9 art squares $7.50
7x9 art squares $2.10
9x10 art sq'res $2.75
PALLO, 2921 Olive

9x12 CONGOLEUM CUT RUG $3.25
PROSSER'S, 3220 OLIVE

CONTENTS of cottage, 4 rooms, bath, bargain, rent $15; double garage, 6722 Olive st. road.; University City. Mo.

CRIB—Child's pink chest of drawers; reasonable. Ettlinger, 6651 Kingsbury.

DAVENPORT, dresser, chairs, antique chaise lounge, large dressers. 5429 Vernon.

DAY BED—Convertible into double bed; also Kleen Heat oil burner, with tank and thermostat; bargain. Call CAbany 4532.

DESK—Large, roll top, swivel chair, other furniture. 2244A Missouri.

DINETTE SET—5-piece; refractory top table; perfect condition; 9x12 Mohawk rug, Eureka vacuum, with attachments. 6358 Delmar, Apartment 305.

DINETTE SET—6-piece; walnut; perfect condition; cost $95; sell for $25. CA. 4274W.

DINING ROOM SUITE—10 pieces, reasonable, phone GR. 7027; no dealers. Call 3003 Allen av.

DINING ROOM SET—9-piece modern, real walnut, like new, $175 value, $65. BEN LANGAN STORAGE, 5201 DELMAR

DINING ROOM SUITE—9-piece, Philco radio; reasonable; leaving city. 3769A Kossuth.

DINING SUITE—9-piece, walnut, first-class condition. 4943 Lilburn, after Sunday.

DINING ROOM SUITE—Walnut, like new, sacrifice. 3844 S. Broadway.

DINETTE SET—Walnut, like new; cheap. 4626 St. Louis.

DINING SUITE—Walnut, 10-piece; reasonable; wall desk. PA. 6997M.

DINING ROOM SUITES—$20 and up. Sloan's, 3908 Washington.

DINING ROOM PIECES—Call CA. 4112J.

DINING SITES—Walnut, $28 to $65. Columbia, 4453 Easton. Open nites.

DINETTE SET—5-piece; refectory top table, end tables. 5476A Partridge.

DINING ROOM SUITE—Reasonable. 5540A Robin av.

DINING SUITE—New, $225 value; take $90. Dealer, PR. 5721.

DRESSERS—$3; chifforobes, $7; combination bookcases, $5; child's desks, $3. Sloan's, 3908 Washington, 1167 Hodiamont av.

DRESSER—Large size, $5. GENERAL, 2904 S. JEFFERSON.

FURNITURE—8-piece cane suite, gas range, dresser, lamps. 3969 Page.

FURNITURE—Electric refrigerator, Magic Chef, Quick Meal gas range, Maytag washer, bedroom, living, Beauty Rest inner spring mattress, fine radio; room and small dining room outfit; late style; rugs, lamps, tables; must sell today; not home until 12 noon. 4332 Maryland, 1st floor east, no dealers.

FURNITURE of the better grade and condition; beautiful living room, dining room, bedroom and kitchen suites; like new. Desks, tables, lamps, etc. Sale begins Monday. Terms to responsible people. Open Monday and Thursday evenings. BEN LANGAN STORAGE, 5201 DELMAR

MUST SELL—LEAVING CITY.
3 rooms; 4-piece bedroom suite, made of walnut, satinwood, rosewood; two-piece living room suite; other accessories; breakfast set, etc. Can be bought very reasonable. 5795 Westminster, 3d west.

FURNITURE — Beautiful, in Neo-Classic style, including white venetian blinds, lovely draperies, white lamps, etc.; complete for small apartment; terms to responsible people. Phone sWitton 2271.

FURNITURE — Rugs, living room suite, radio, bedroom, dining suite, baby bed, chiffonier, washing machine, kitchen complete, separate. Dealers, 5190A Cates.

FURNITURE—Contents of 5-room apartment; like new; sell separately; rare chance to get some beautiful furniture cheap; must sell; dealers, call immediately, 523 Westgate, University City.

FURNITURE—All kinds, living, dining, breakfast sets, stoves, large selections, cheap. Jackson, 7509 Manchester.

FURNITURE—Must sell; 5 modern rooms, washer, rugs, twin beds. Dealer. At once, 2744 Burd.

FURNITURE—5 rooms, reasonable, kitchen dishes, house also for rent, 6922 Waldemar. Call Monday.

FURNITURE—4 rooms, complete with accessories; must be reasonable. Call Sunday, 4038A Kennerly.

FURNITURE—Complete outfits; music-box; gas-grate; A1; reasonable. CO. 5050.

FURNITURE—Large D. C. Universal refrigerator; electric fans, household furnishings. Apt. 201, 1117 Pine, MA. 2508

FURNITURE—Contents modern flat; poster bedroom; bargain; separately. 6038 Bartmer.

FURNITURE—Contents of 3-room flat. 4111A Blaine.

FURNISHINGS—Of 7-room house. 5752 De Giverville av.

FURNITURE—4 rooms, beds, dressers, rugs, washer, rackers. 2703A Lafayette.

GAS and electric Ranges; I'll allow as much as $40 for your old range. Boenker, 2857 Union.

GASOLINE APPLIANCES

Kitchenkook gasoline ranges, camp stoves, hotel ranges, heaters; repair parts for Coleman, American, Autogas, Aladdin oil lamps. WINDHORST, 3341 Market.

GASOLINE RANGES — Coleman, instant gas; with oven, new; trade in your old stove. South End Hardware, 2861 Gravois. PRospect 4044.

Quick Meal Gas Ranges $9.75
All porcelain with Lorain, guaranteed. SPECIALTY, 1017 Franklin. Open nights.

GAS RANGES, $29.75
New factory samples; console or table tops; $69.50 values. Real bargains. KORNBLUM, 4510 EASTON. Open nites.

GAS RANGES, $10.75
Quick Meal; Lorain regulator; bargain. KORNBLUM, 4510 EASTON. Open nites.

GAS RANGE — Side oven, all enameled, ivory and green trim and white and black trim, with Lorain regulator; very cheap; trade in your old stove. South End Hardware, 2861 Gravois. PRospect 4044.

GAS RANGE — Used, in good condition; porcelain enameled, delivered and connected; $10 and up. South End Hardware, 2861 Gravois. PRospect 4044.

GAS RANGE—White porcelain, also laundry stove. Bargain. 3012A Christy bl. FL. 1354.

GAS RANGES—$3; combinations and bungalows, $15. Sloan's, 3908 Washington, 1167 Hodiamont.

GAS RANGE—QUICK MEAL, LORAIN ATTACHMENT, $12.50. GENERAL, 2904 S. JEFFERSON.

GAS RANGE—Good condition, $15. 4333 Wyoming, LA. 3113.

GAS RANGE—Quick Meal, side oven; excellent baker; $5. 3147 Chippewa

GAS RANGES—Gray, porcelain, $5; guaranteed. Wagner's, 201 S. Jefferson.

GAS RANGE—Excellent condition; side oven; cheap. HI. 3224.

GAS RANGE—Cabinet, 3838 Shenandoah, range, cabinet, table. 6104 Lallte.

BLUE GAS STOVE—And dining room, cheap. 2811 Keokuk.

GAS STOVE—$6; 5035 Natural Bridge. EVergreen 5036.

GAS STOVE—Quick Meal; excellent condition; $6. 2923A Miami.

HALL RUNNERS—Fine quality Wilton; different sizes. Bargain, AALCO, 4125 Olive.

HEATER—Instantaneous; Ruud; bathtub, sink, large buffet, 2 iceboxes, 2 large tables; 2 gas stoves; 2 large doors; oval glass, linoleum; cheap. GR. 5529.

HEATER—Wilson, gas stove, 9x12 rug, icebox, 3d floor, 1959 Cherokee.

HOUSEHOLD GOODS—And antiques. 4585 Evans.

ICE BOXES—$1 and up; all kinds. SHOWBOAT, 3004 S. JEFFERSON.

IF you're looking for washer bargains, see Boenker, 2857 N. Union.

IRON BEDS—Chests of drawers, other furniture. 4603 Westminster.

JOB LOT good apartment furniture; cheap. Warehouse, 3631 Cass.

KITCHEN CABINETS—Like new, $10 and up. Sloan's, 3908 Washington.

50 Liv.-R'm Suites, $19.75
2 and 3 pc. bed davenport and stationary mohair, velour, tapestry covers; while they last. SPECIALTY, 1017 Franklin.

LIVING AND DINING ROOM SUITES—Excellent condition; cheap. 3660A Shenandoah.

LIVING ROOM SUITE—2-piece, beautiful frame, bargain. Call Monday, 5330 Tholozan. No dealers.

LIVING ROOM SUITE—$10; 3-PIECE. GENERAL, 2904 S. JEFFERSON.

LIVING-ROOM SUITE — 3-piece velour; cheap. 3863 Bingham.

LIVING-ROOM SUITE—Rugs, electric sewing machine, radio. RO. 0765.

LIVING SUITE—Draperies, marble pedestal; almost new, bargain. EV. 0949.

LIVING ROOM—2-piece; genuine mohair; like new; bargain. EV. 5151.

LIVING ROOM SUITE—2-piece, new, $49. Steiner Furniture Co., 1200 S. Broadway

LIVING ROOM SUITE—$35; also rugs. Pelzer, 3711 Gravois.

LIVING — Breakfast suites, circulators, lounge chair. Dealer, 3500 California.

LIVING ROOM SUITES—$15 and up. Sloan's, 3908 Washington.

Innersp'g Mattress, $7.95
New floor samples, all sizes, values to $24.50. SPECIALTY, 1017 Franklin.

MATTRESSES—Inner spring, $20 value, $10. Soll-Madden Salvage, 616 S. 7th.

Oil Circulators, $19.75
New Florence; all porcelain. KORNBLUM, 4510 EASTON. Open nites.

OIL burning circulating heaters, slightly used; nationally known make, 2050 Olive st. GR. 5695.

ORIENTAL RUG—Imported, 1202 Woodland dr., 2d floor south. No dealers.

PIANO—Upright, $15; Quick Meal gas range, Lorain, $15; new vanity, $10. RI. 5665.

PIANO—$25; household furniture, 5330C2 Delmar bl.

RANGE—Kerosene operated, cabinet and side oven style; late models; new; in first-class condition; very cheap. South End Hardware, 2861 Gravois. PR. 4044.

RANGE—Beautiful gray and white combination; Quick Meal, Lorain oven; like new. COlfax 6678M.

RANGE—Combination, 1449 Hodiamont. MU. 4230.

REFRIGERATOR—200-lb. capacity, white; Quick Meal gas range. Call between 12-4. 7298 Westmoreland.

REFRIGERATOR CABINETS—$7.50 up; samples. 3834 Market st.

RUGS—Over 100 to select; best quality; different sizes; perfectly cleaned; sized. AALCO CLEANER, 4125 Olive.

RUGS—Imported Oriental designs, large as 10x14; small, $2 up; also Axminster. Dealer. PR. 5721.

RUGS—2, 9x12; 1, 8.3x12.6. Bigelow Wilton, 1st class. Bargain. AALCO, 4125 Olive.

RUG—9x12; good; 5 blocks north of Delmar. 7010A Tulane.

RUGS—Pads, mulberry broadloom, 9x12, 9x15. 5316 Pershing, Apt. 523.

RUG—6x9; runners 35c yard; remnants, 25c; used. Dealer, residence, 4301 Evans.

RUGS—Axminster and velvet. Empire Carpet Cleaning Co. 3514 Olive.

RUGS—9x12 axminster, new, $19; dealer, 3500 California.

RUGS—Five; like new; sacrifice; no dealers. 7163 Manchester av.

RUG—9x12 Axminster; good condition; reasonable. 6026 McPherson. CA. 2628R.

RUGS—2, 9x12; bargain. 7331 Forsythe, CAbany 7691W.

STAIR CARPET—Over 300 yards, different colors, quality; as much as you need. Bargain. AALCO, 4125 Olive.

STORAGE LOTS—50, modern goods, all descriptions, very low prices, terms. Wagner's, 201 S. Jefferson.

STOVES—100, used ranges and heaters, $5 up; porcelain bungalows and combinations, $12 up. Guaranteed. Wagner's, 201 S. Jefferson.

STOVES—Cook, heating, new, used. Soll-Madden R. R. Salvage, 616 S. 7th.

STOVE—Moore's air-tight, wonderful heater; sell today. 5348 Page.

STOVE—Combination coal and gas; Buck's; reasonable. PA. 0174.

STROLLER—Like new; bargain. 2629 S. 50th st., St. Louis, Mo.

Studio Couches, $12.75
Floor samples; all colors and styles; bargains, SPECIALTY, 1017 Franklin.

STUDIO COUCH—Simmons; new; sacrifice; also Simmons studio divan couch; regular $49; sell $29.50; also one $21. Dealer, 3500 California.

TUDIO COUCH—Two end tables, occasional table and radio. 5089 Ridge av.

TABLE—Cost $225; handsomely carved; 7 leaves; 60-in.; round, $35; 10, black leather chairs, separate. Dealer, GR. 0920

HOOVER, EUREKA, ROYAL, Rebuilts, Floor samples. HOLLAND 4545 Gravois 1633 S. Broadway $5.95 Up

VACUUM—Hoover, Model 700; agitator type with attachments; perfect; very reasonable. 610 Leland, 3d west (6600 at Delmar).

VACUUM CLEANERS, $7.95—Guaranteed. Your old vacuum rebuilt, $5. Ellebrecht, Nebraska-Shenandoah. PR. 5680.

VACUUM—Eureka, practically new; must sell; sacrifice. Dealer, 4259A DeTonty.

VANITY — DRESSER, $5. GENERAL, 2904 S. JEFFERSON.

WALNUT BEDROOM—$25; rug, piano; cheap. 6532 Scanlan. Hiland 7800.

WASHERS—Clearance sale on floor samples, demonstrators and used; Eden $6, Prima $7, Thor $8, ABC $9, Whirlpool $10, Maytag $15, Easy $15, Dryer Type $16, new washers as low as $24.95, Thor washer and ironer $34.95. 4119 Gravois.

ELECTRIC WASHERS—14 of them, large size, balloon rolls from 8-10-lb. capacity, suitable for any family; new; very cheap; including a set of drain tubs; trade in your old washer. South End Hardware Co., 2861 Gravois. PR. 4044.

MAYTAG, Easy, ABC, Thor; rebuilts, demonstrators. HOLLAND 1633 S. Bdwy. 4545 Gravois $18.50 Up

WASHERS—MAYTAG, EASY, ABC, THOR, NEW, REPOSSESSED, USED, FLOOR SAMPLES, BIG DISCOUNT. OPEN SUNDAY. GAERTNER, 3521 N. GRAND.

WASHERS—Real bargain, standard makes, low as $42. See us before buying and save money. Morton Electric, 1117 Olive.

WASHERS — Good rebuilt washers; fully guaranteed; all makes; some only $15. POOLE-MAYTAG CO., 1045 N. Grand.

WASHER—Good condition, cheap. Milton, 3504 N. Grand, CO. 4800. Sunday.

WASHER—With stationary tubs; practically new. GA. 4217.

WASHERS—Easy, $8; also Apex agitator, cheap. 2305 Howard.

WASHER—Easy; good condition; $35. Reden, 7240 Manchester. Open Sunday.

MAYTAG WASHER—Vacuum sweeper and ice box. 4970 Genevieve.

WASHERS—4, good condition; cheap. 4356 Cleveland, near Riverside 3807M.

WASHER—THOR, FLOOR SAMPLE. GENERAL, 2900 S. JEFFERSON.

WASHING MACHINE—Easy, $10. 6407 Marmaduke.

REFOSSESSED washers, like new; 40 per cent savings. Reliable Acceptance Co., 2138 East Grand.

Antiques

CLOSING OUT—Walnut dresser with mirror, $20; 2 walnut chairs, perfect condition, $10 each; cherry finish chest, 5 drawers, lady's desk cherry finish, $10; mahogany desk and mahogany lounge, bric-a-brac; closing out week days, 4624 Delmar.

ANTIQUE FURNITURE—2 chairs, 1 love seat, 80 years old; will sacrifice for quick sale. Box G-131, Post-Dispatch.

ANTIQUES—Miscellaneous, selling account death. 4585 Evans.

IVORIES, Sheffield trays, Swiss hand-carved hall clock, twin bed suite, sterling silver, books. FO. 8184.

WATCH—Antique Swiss, open face, key winding; gold and enamel case, over century old. Can be seen at 1647 Railway Exchange Bldg., between 9 and 10.

WILCOX & GIBB sewing machine, perfect condition, $10. HI. 6753.

HOUSEHOLD GOODS WANTED

NEED FURNITURE BADLY!
High prices paid for used furniture. No lot too large or small. CALL US.
GARFIELD 6228
Sunday and Evenings Call CAbany 5294



Call Us Before
You Sell Your Furniture.
BEN J. SELKIRK & SONS Auctioneers. FOrest 8434

FURNITURE WANTED
FO. 7167
Pianos; contents of flats, dwellings; all kinds; any amount; high prices paid.

FURNITURE WTD. BADLY
All kinds. Contents Flats, Dwellings
SCHOBER CH. 5394

GR. 7281 Living, Bedroom, Kitchen Furniture. All Kinds, Any Amount, High Prices

FR. 4277 WE PAY MORE FURNITURE, STOVES, ETC.

GOOD PRICE PAIR — GArfield 6228. Sunday and evening, CAbany 5294.

CASH Paid for Used Furniture, Rugs, contents dwellings. PA. 0172J.

ANTIQUE CHAIRS Wtd.—Suitable for dining room; preferably ladder back; any condition. RI. 0577W.

IN-A-DOR BED Wtd.—
RI. 9221.

New Sensational International OIL BURNING CIRCULATOR



IT'S DIFFERENT
• USES CHEAP OIL
• HEATS UP TO 5 ROOMS
• EASY TO OPERATE
• NO ASHES OR SMOKE
3 STYLES

Trade in Your Old Stove

Costs No More Than An Ordinary Coal Stove
BECKER FURN. CO.
3535 So. Grand Bl.
LAclede 5685

HOUSEHOLD GOODS WANTED

OIL BURNING HEATER Wtd.—Wickless; must be cheap. LA. 0233.

RUGS Wtd.—Cash; description and price. Box H-41, Post-Dispatch.

USED FURNITURE Wtd.—High prices paid. FOrest 8454.

SELL US YOUR USED FURNITURE. WE PAY GOOD PRICES. FR. 9211.

WARDROBES and chairs wtd.—For cash. Box H-41, Post-Dispatch.

WILL BUY anything used in or around home, office, shop. MUberry 5970.

SEWING MACHINES

DROPHEAD Singers, $5 to $17.50; console electric, $25. 2903 Cherokee.

ELECTRIC SINGER—Sewing machine; late model; cheap. 3171 Ohio, Sunday.

HOME and factory machines, for all kinds of work. 4629 Easton.

SINGERS—New, used; treadle machines, $3 up; any make repaired. 2318 Cherokee.

SINGER, $6; console, $12.50; others $2.50. 2249 Nebraska. GR. 1134.

WILCOX-GIBBS ELECTRIC, $22. SMOLEN, 4629 EASTON.

WILCOX & GIBB sewing machine, perfect condition, $10. HI. 6753.

AUTOMATIC REFRIGERATORS

COPELAND—Late model; $59; good condition. Hanenkamp, 1724 N. Union.

ELECTRIC REFRIGERATOR — 4-cubic; cheap. CE. 1452, evenings. MU. 1938.

ELECTRIC BOXES — Reconditioned; bargains. Showboat, 3004 S. Jefferson.

ELECTROLUX—6 cubic ft. $39.50; 8 cubic ft., $59.50. Electrolux, 3639 S. Grand

ELECTROLUX—Like new; large $99.50. Showboat, 3004 S. Jefferson.

FRIGIDAIRE, NORGE, GRUNOW, CROSLEY, KELVINATOR; REPOSSESSED; FLOOR SAMPLES; BIG DISCOUNT. GAERTNER, 3521 N. GRAND. OPEN SUNDAY.

G. E.—Monitor top; 7 cu. ft.; all porcelain $125. MILTON, 3504 N. Grand.

GRUNOW—Crosley; closing out floor samples, used Frigidaire, others; low as $25. New our bargains, Lemcke, 138 W. Lockwood. Open evenings, Sunday mornings.

KELVINATOR—6 cu. ft. All-Porcelain **HOLLAND 1633 S. Broadway $69.50**

KELVINATOR—8-7, 6½ cu. ft.; cost $274, sacrifice $140. 3907 Fairview.

KELVINATOR—6 cu. ft., $35. Reden, 7240 Manchester. Open Sunday.

MAJESTIC REFRIGERATOR—CHEAP. SHOWBOAT, 3004 S. JEFFERSON.

REFRIGERATORS—New and used; we buy, sell, trade. Lemcke, 138 W. Lockwood.

WESTINGHOUSE — New electric refrigerator, $35 up; icebox units, cabinet, compressors, coils. 919 Chouteau.

I HAVE refrigerators, $20 up, new, used. Boenker, 2857 N. Union.

ALL KINDS furniture, linoleum rugs wanted. S. J. Wolff. CA. 6994.

**

GOODS FOR SALE

e!

OPEN to 9 O'CLOCK EVENINGS

PHILCO
NEW FLOOR SAMPLES
LONG AND SHORT WAVE
List Price $75 Famous 19X
Tomorrow Only! $39
$89.50 SPARTON $39.95
Walnut Console. Long and Short Wave
$59.50 ZENITH $27
Walnut Console. Long and Short Wave
$79.50 GENERAL ELECTRIC $39
Walnut Console.—Long and Short Wave
"GENERAL" Personal Table Radio $8.95
Trade in Your Old Radio
Pay Only $1 DOWN LONG TERMS*

GENERAL ELECTRIC
LONG & SHORT WAVE
List Price $24.95
Tomorrow Only! $18
$1 DOWN LONG TERMS*
Trade in Your Old Stoke

Costs No More Than An Ordinary Coal Stove
BECKER FURN. CO.
3535 So. Grand Bl.
LAclede 5685

New Sensational International
OIL BURNING CIRCULATOR
IT'S DIFFERENT
• USES CHEAP OIL
• HEATS UP TO 5 ROOMS
• EASY TO OPERATE
• NO ASHES OR SMOKE
3 STYLES
Trade in Your Old Stove

HOUSEHOLD GOODS WANTED
OIL BURNING HEATER Wtd.—Wickless; must be cheap. LA. 0233.
RUGS Wtd.—Cash; description and price. Box H-41, Post-Dispatch.
USED FURNITURE Wtd.—High prices paid. FOrest 8454.
SELL US YOUR USED FURNITURE. WE PAY GOOD PRICES. FR. 9211.
WARDROBES and chairs wtd.—For cash. Box H-41, Post-Dispatch.
WILL BUY anything used in or around home, office, shop. MUlberry 5970.

SEWING MACHINES
DROPHEAD Singers, $5 to $17.50; console electric, $25. 2903 Cherokee.
ELECTRIC SINGER—Sewing machine; late model; cheap. 3171 Ohio, Sunday.
HOME and factory machines, for all kinds of work. 4629 Easton.
SINGERS—New, used; treadle machines, $3 up; any make repaired. 2318 Cherokee.
SINGER, $6; console, $12.50; others $2.50. 2249 Nebraska. GR. 1134.
WILCOX-GIBBS ELECTRIC, $22. SMOLEN. 4629 EASTON.
WILCOX & GIBB sewing machine, perfect condition. $10. HI. 6753.

AUTOMATIC REFRIGERATORS
COPELAND—Late model; $59; good condition. Hanenkamp, 1724 N. Union.
ELECTRIC REFRIGERATOR — 4-tray; cheap. CE. 1452, evenings. MU. 1939.
ELECTRIC BOXES — Reconditioned; bargains. Showboat, 3004 S. Jefferson.
ELECTROLUX—6 cubic ft, $39.50; 8 cubic ft., $59.50. Electrolux, 3639 S. Grand
ELECTROLUX—Like new; large $99.50. Showboat, 3004 S. Jefferson.
FRIGIDAIRE, NORGE, GRUNOW, CROSLEY, KELVINATOR; REPOSSESSED! FLOOR SAMPLES; BIG DISCOUNT. GAERTNER, 3521 N. GRAND. OPEN SUNDAY.
G. E.—Monitor top; 7 cu. ft.; all porcelains; $125. MILTON, 3504 N. Grand.
GRUNOW—Crosley; closing out floor samples, used Frigidaire, others; low as $25. See our bargains. Lemcke, 138 W. Lockwood. Open evenings, Sunday mornings.
KELVINATOR—6 Cu. Ft. All-Porcelain HOLLAND 1633 S. Broadway $69.50
KELVINATOR—8.7 6½ cu. ft.; cost $274, sacrifice $140. 3907 Fairview.
KELVINATOR—5-ft., $35. Reden, 7240 Manchester. Open Sunday.
MAJESTIC REFRIGERATOR—CHEAP. SHOWBOAT, 3004 S. JEFFERSON.
REFRIGERATORS—New and used; we buy, sell, trade. Lemcke, 138 W. Lockwood.
WESTINGHOUSE — New electric refrigerator, PA. 3160W.
WINTER special, new, used, electric refrigerator, $35 up; icebox units, cabinets, compressors, coils. 919 Chouteau.
I HAVE refrigerators, $29 up, new, used. Boenker. 2857 N. Union.
ALL KINDS furniture, bric-a-brac and rugs wanted. S. J. Wolff. CA. 6881.

HELP WANTED CLASSIFIED ST. LOUIS POST-DISPATCH ADVERTISING FOR SALES

PART FOUR — ST. LOUIS, SUNDAY MORNING, OCTOBER 27, 1935. (C) — PAGES 1—6D

Marriage Licenses Births Recorded Burial Permits

MARRIAGE LICENSES.

Joseph J. Blase — 3305 Illinois
Mrs. Agnes Gilmore — 3305 Illinois
Simon Thompson — 4011 West Belle
Theolia Taylor — 3918 Cook
Gioeus Fretto — Columbia, Ill.
Anna Almerito — Columbia, Ill.
Clarence Vinson — 4370 Finney
Bernice Davis — 1717 Goode
Samuel Jackson — 2226A Biddle
Rosetta Parker — 2225 Clark
Harry M. Willoughby — 3137 Laclede
Cleophia Pope — 4356 West Belle
Carl Heyderich — 3715 N. Taylor
Eleanor Hellweg — 4863 Anderson
Emerson Lee Woodside — 6906 Magnolia
Wilma Oleta Hale — 6824 Magnolia
Edgar A. Bill — 3612 Flora
Hazel Davis Muir — 5132 Waterman
Edward Schunemeyer — 3905 Vest
Hilda Rehfuss — 3905 Vest
Gerald A. Duval — 8501 S. Broadway
Lenore C. Anderson — 7800 Michigan
Lawrence J. Signaigo — 6106 St. Paul
Agnes Schroeder — 1444 College
Howard A. Tarpy — 116 N. 8th
Erma Hoffman — 8112 S. Broadway
Erwin Wuch — Webster Groves
Florence E. Franke — Affton
Hobert C. Hardcastle — 3707 Arlington
Ann M. Cohen — 1521 Arlington
Norman C. LaVanchy — 6212 Michigan
Margery G. Haefner — 6204 Michigan
Russell Flieg — 5348 Cote Brilliante
Gertrude Stiehl — 5251 Pauline
Wilbert L. Engel — 2107A Alice
Mary Ann Unzer — 4401 N. 20th
John W. Smith — 614 Chouteau
Mrs. Ruth V. Myrick — Bonne Terre
Earl Renaud — St. Louis County
Josephine Culinane — 2813 Caroline
Victor Weeke — 3129 Cass
Betty Caution — 2002 St. Louis
Stanley Schneider — Madison
Dobrilla Muntyan — Madison
Ellsworth C. Brassfield — Lebanon
Elnora C. Witte — 5236 Beacon
Ernest DeBerry — St. Louis County
Colleen DeHaire — 1403 Monroe
Lawrence Decker — 4024 Pleasant
Irene Pokorney — St. Louis County
Ralph F. Turrentine — 2013 Destrehan
Irma Scheitlin — 6047 Alabama
Lewis W. Cellio, M. D. — Youngstown, O.
Dorothy Dowling — 4984A Mardel
Buford Eaves — 2026 S. 12th
Mabel Hawks — 5157 Lexington
Frank L. Merz — 4324 College
Alice Rose — 4604 St. Ferdinand

AT CLAYTON.

Otto E. Reinhardt — Roosevelt Hotel
Ross J. Kellogg — University City

BIRTHS RECORDED.

BOYS.

E. and V. Gaines, 1441A Francis.
E. and H. Rogers, 1715 Sarah.
W. and M. Parks, 4056 California.
W. and F. Clark, Columbia, Mo.
A. and K. Angell, 2503A Hadley.
J. and A. Komrska, 3240 Nebraska.
F. and M. Finazzo, 2553A Montgomery.
J. and T. Raeuer, Kirkwood.
G. and J. Oldani, 2512 Subiette.
A. and D. Christensen, 5064 Enright.
J. and A. Baker, 2645 Rutger.
J. and C. Barrett, 3710 Laclede.
C. and B. Belcher, 1102 S. 8th.
G. and E. Brown, 2708 Caroline.
J. and E. Coontz, 1610 S. 12th.
A. and C. Crump, 2018A E. Grand.
J. and M. Curran, 2910A Arsenal.
F. and H. Cook, 4415 Delmar.
F. and A. Hagedorn, 1011 Tillie.
J. and M. Jackson, 2007A Olive.
A. and B. Kidwell, 4223 Vista.
J. and L. Laurent, 3111 Blair.
J. and R. Long, 5631 Highland.
J. and N. Manley, 1117 Chambers.
W. and V. Miller, 5537 Davison.
N. and H. Pascual, 1416 Montrose.
F. and L. Pritchett, 1411 S. Vandeventer.
D. and R. Cook, 1749 Preston.
C. and M. Steinbruegg, 920 Baden.
J. and T. Szpotanski, 4842 Wabada.
T. and T. Wurtz, 2712 S. 7th.
J. and J. Garner, 4163A Blaine.
W. and L. Koenig, 2518 Edison.
K. and M. Mallman, 21 N. 31st, Belleville.

GIRLS.

J. and V. Davis, 2724 Dickson.
J. and D. McCain, 4205 W. Mapfitt.
A. and F. Hooper, 1104 N. Pendleton.
G. and C. Hasea, St. John's Station.
W. and E. Scheurer, 544A De Soto.
J. and V. Leonard, 1311 Thurman.
J. and M. Smeehuyzen Jr., 8122 N. B'way.
J. and R. Pasalaqua, 4616 Delmar.
F. and A. Kellogg, 1802 S. Jefferson.
J. and V. Utterback, Leland.
H. and E. Clark, 6520 Maurice.
E. and M. Raucilio, 2329 Macklind.
J. and J. Antenora, 2327 Sublette.
A. and M. Piemi, 5230 Northrup.
J. and E. Bryant, 2750 St. Vincent.
H. and C. Delaney, 2233 North Market.
J. and M. English, 5100 N. Broadway.
R. and E. Clark, 6520 Maurice.
J. and E. Moore, 3143 N. Eleventh.
H. and R. Green, 1323 N. Whittier.
L. and E. Garrison, 6545 Manchester.
L. and I. Hose, 1516A N. Fifteenth.
R. and L. Halbert, 4268 Norfolk.
M. and M. Linton, 3917 Cleveland.
J. and A. Lopez, 2721 Compton.
A. and L. Miller, 4348 McRee.
L. and D. Parker, 1275 Hodiamont.
L. and D. Peters, 1442 Geary.
W. and M. Strode, 1219 S. Sixth.
F. and F. Kobylinski, 5965A Highland.
J. and M. Stone, Webster Groves.
D. and M. Meier, 7507 Buckingham drive.

(If a birth does not appear in this column, within two weeks, the Health Department asks that parents request physician to send a record to the Bureau of Vital Statistics, 10 Municipal Courts Building.)

BURIAL PERMITS.

Hallie Essman, 23, Sullivan, Mo.
Ellen Parshall, 56, 8475 Dale.
Homer Diehl, 42, 3534 Michigan.
Bernard McEnral, 71, 905 Market.
Oliver McCallum, 23, 5834 Salome.
William Scheidler, 59, 5076 Enright.
Nicholaus Messmer, 49, 4216 Nebraska.
Bernard Loddeke, 55, 3810 Ashland.
Johanna Bohle, 84, 4131 Peck.
Anna Konkel, 78, 3721 Lincoln.
Hattie McBride, 43, 4234 Cook.
May Smith, 18, Chester, Ill.
Martha Williams, 67, 2317 Clark.
Theresia Waser, 73, 6717 Pennsylvania.
Alice James, 46, Clarkton, Mo.
Walter Abbott, 45, 1110A Channing.
Maguerite Stipps, 24, 3015 Henrietta.
Marie Jelinek, 78, 1808 Allen.
Sarah Knoepp, 70, 3542A California.
Nellie Grover, 68, 4220A Cleveland.
Edgar Cecil, 56, 5386 Pershing.
William Weingartner, 38, 2355 S. 10th.
Anton Gralike, 84, 4218 Chouteau.
Florence Leebolt, 55, 2935 Harper.
Annie Steiner, 67, 5940 Columbia.
Ella Morrison, 83, 2 Kingsbury pl.
Oliver Howell, 76, 1011 Emmett.
Louisa Meyer, 68, 3502 Gravois.
Floyd Reed, 24, Valley Park.
Emma Lechelter, 73, 5717A Cates.
Frank Mueller, 67, 3512 Dewey.
Malinda Fullington, 86, 2312 Wash.
August Zagel, 67, 3528 Nebraska.
Ralph Diamantini, 66, 3117A Thomas.
Glenn Gregory, 1 mo., 1227 S. 9th.
George Rabeck, 38, 3751 French.
William Hohnstein, 70, Overland.
Sam Chushier, 52, 3062 Hickory.

269 Births, 178 Deaths in Week.

There were 269 births and 178 deaths reported in St. Louis last week. Eight persons died of tuberculosis, 11 of pneumonia and 14 of violent causes, five of which were attributed to automobile accidents.

CREMATORIES

VALHALLA
Chapel of Memories
Mausoleum—Crematory—Columbarium
In Valhalla Cemetery

FUNERAL DIRECTORS

EDITH E. AMBRUSTER

PRICE OF CASKET IS ENTIRE COST OF FUNERAL

Why Not Have the Best Service . . . When It Costs Less Money

Phone JEfferson 9100
4053 Lindell — 4234 Manchester

FUNERAL DIRECTORS

Central

JOHN P. COLLINS & BROS., INC.
928 N. Grand. JE. 0554.

North

MATH. HERMANN & SON
FUNERAL DIRECTORS
FAIR AND WEST FLORISSANT
COLFAX 0880

WM. F. PASCHEDAG
Funeral Director
Day or Night Service
2825 N. Grand — FRanklin 2142-4743

JOSEPH J. QUINN
1522 N. Grand — FRanklin 1142
1389 N. Union — FOrest 7547

CULLINANE BROS.
ESTABLISHED 1884
1710 N. Grand. FRanklin 1192

LEIDNER FUNERAL DIRECTORS.
2223 St. Louis. CO. 3390, CE. 3698.

EDWARD F. HOWARD & SONS
4212 ST. LOUIS ESTABLISHED 1874

Northwest

STROOT & CARROLL
4600 Natural Bridge — COlfax 0341

South

Peetz
FUNERAL HOME
LAFAYETTE AT LONGFELLOW BLVD.
GRand 7100-7101

Wacker-Helderle Und. Co.
CHAPEL — 3634 Gravois av. LAclede 7575, LAclede 3624
CHAPEL — 2351 S. Broadway GRand 2116, GRand 2117
Strictly Union.

ZIEGENHEIN BROS.
2623 Cherokee. PR. 0218.

ALBERT TRAUBE
Off. Schumacher Und. Co., 3013 Meramec
Riverside 1158. Res. Dixon 6291.

West

JOHN (DUKE) SHEAHAN
Harrigan & Sheahan Und. Co.
4415 Washington bl. JE. 9068

FEEL FREE TO PHONE US DAY OR NIGHT
CHAS. F. STUART & SONS — FO. 7000
FUNERAL HOME, 1325 UNION

CEMETERIES

MEMORIAL PARK
"The Cemetery Everlasting"
On Lacey-Hunt Road
WHY BUY IN LOW GROUND?
All Graves in Memorial Park Guaranteed Dry. No Springs or Seep Water Here.
HILL TOP LOTS $135.00. TERMS
Perpetual Care—Non-Sectarian. EV. 2111

OAK GROVE
THE CEMETERY UNUSUAL
MAUSOLEUM
CAbany 8606, St. Charles and Carson Rd.

SUNSET BURIAL PARK
ON GRAVOIS ROAD
Not only the most beautiful, but the most reasonably priced cemetery in St. Louis.
SIX-GRAVE LOTS, $200 AND UP
PERPETUAL CARE. NON-SECTARIAN.

CEMETERY LOTS

CEMETERY LOT—6-grave, Lake Charles sacrifice, leaving city. 8936 St. Charles Rock rd.
MEMORIAL—Desirable 6 graves, perpetual care; sacrifice; bargain. 4745 Hammett.
LAKE CHARLES—Section 3, lot 211, 6 graves, near flagpole; cheap. FL. 1843.
MOUNT HOPE—6-grave, Section 11; choice location; $50. GA. 6108.
MOUNT HOPE CEMETERY — 6-grave lot; must sacrifice; price $50. KI. 1746.
OAK GROVE—Choice 6 graves, Section 1; perpetual care. HI. 9525.
SUNSET HILL—First section, 6-grave lot, $250. 6456 Arsenal.
IN VALHALLA—A BUY. CABANY 9230.
SUNSET BURIAL—2 adjoining, 6 graves; section 4; bargain. GR. 1489.
FIVE lots, 6 graves each; perpetual care; all for $300. Box O-238, Post-Dispatch.
CRYPTS—Oak Grove, and lot; ideal location; sacrifice. RO. 3585.

DEATHS

BAESSLER, WILLIAM—2204 Warren av., suddenly, Sat., Oct. 26, 1935, 11 a. m., dear son of the late George and Christina Baessler; nephew of Mrs. Dora Quast, dear brother, brother-in-law and uncle, in his 60th year.
Remains at Bopp Chapel, Kirkwood, until 1 p. m. Mon., Oct. 28, then at Bopp Funeral Church, Manley rd. and Forsythe bl., Clayton. Services Tues., 2 p. m., Oct. 29. Interment Concordia Cemetery.

BEAL, WM. L.—Entered into rest Fri., Oct. 25, 1935, 9:45 p. m., beloved husband of Alvina Beal (nee Klein), dear father of Mrs. John M. Pfeuffer, Mrs. James Britt, Mrs. R. W. Emley, Mrs. D. P. Lohr, Lee and John Beal and Mrs. Chas. Kissing, our dear brother, brother-in-law, father-in-law, grandfather, great-grandfather and uncle, at the age of 72 years.
Funeral Mon., Oct. 28, 2:30 p. m., from Kraeger-Voss-Fix Funeral Home, N. Kingshighway at Lexington. Interment Friedens Cemetery.
Edwardsville (Ill.) papers please copy.

BENTZ, HENRY—461 Walsh, Fri., Oct. 25, 1935, beloved husband of Eva Marie Bentz (nee Fischer), dear father of Mrs. Eva Ehrhardt, Henry, Charles and George Bentz.
Funeral from Hoffmeister Chapel, 5624 S. Compton bl., Mon., Oct. 28, 2 p. m., to St. Paul's Churchyard. Member of A. A. of S. E. R. and M. C. E. A. Local 788.

BLEYLE, VERONICA (nee Deifert)—Fri., Oct. 25, 1935, 1 p. m., beloved wife of the late Philip Bleyle, dear mother, dear mother-in-law and grandmother, at the age of 78 years.
Funeral Mon., Oct. 28, 2 p. m., from Weick Bros. Funeral Parlors, 412 Duchouquette St., to Missouri Crematory.

BODE, GEORGE ALBERT JR.—400 Melville av., University City, entered into rest Oct. 24, 1935, 11:30 a. m., dear son of George A. Sr. and Emma A. Bode (nee Moeller).
Funeral Sun., Oct. 27, 2 p. m., from Bopp Funeral Church, Manley rd. and Forsythe, Clayton. Interment St. John's Cemetery, St. Cyr road.

BROTHER LEWIS AMBROSE (Thomas Kennedy)—At La Salle Institute, Glencoe, Mo., Oct. 25, 1935, age 73 years. Was Prefect at the Christian Bros. College, St. Louis, 1895 to 1900. Was at one time director St. Bridget's School.
Funeral at Glencoe, Mon., 8:30 a. m.

BURKE, MARY ANN (nee O'Shaughnessy)—4203A Evans av., entered into rest Sat., Oct. 26, 1935, at 4:50 p. m., beloved wife of Patrick J. Burke, dear mother of Patrick Jr., James A., Cecelia M. Burke, Sister Regina Clare and Sister Ann Loyola of the Order of St. Joseph and the late Mrs. Mary A. White, dear sister of Catherine Flavin and Richard O'Shaughnessy, our dear grandmother, aunt, sister-in-law and mother-in-law.
Funeral from Arthur J. Donnelly's Parlors, 3840 Lindell bl., Tues., Oct. 29, at 9:30 a. m., to St. Ann's Church, Page bl. and Whittier st. Interment Calvary Cemetery.

COUNT, ELIZABETH—422 East Park av., Webster Groves, entered into rest Oct. 26, 1935, 6:35 p. m., wife of the late Alfred Count Sr., dear mother of Alfred Count Jr., Mrs. Philip Hoffmann, Mrs. Walter Munzlinger, dear grandmother, great-grandmother and sister in her 78th year.
Funeral Tues., Oct. 29, 2:30 p. m., from Bopp Chapel, Kirkwood. Interment St. Matthew's Cemetery.

DEFFAA, HENRY—3114A Cherokee st., entered into rest Fri., Oct. 25, 1935, 2:25 a. m., beloved husband of Mary Deffaa (nee Werner), dear father of Harry, John and Charles Deffaa, dear brother, brother-in-law, father-in-law, grandfather, great-grandfather and uncle, at the age of 72 years.
Funeral Mon., Oct. 28, 1:30 p. m., from Ziegenhein Bros.' Chapel, 2623 Cherokee st., to New St. Marcus Cemetery. Deceased was a member of Beer Drivers' Union, Local No. 43.

DESMUKE, MARGARET—3020 Walton pl., entered into rest Sat., Oct. 26, 1935, beloved wife of Harry S. Desmukes, dear mother of Mrs. Nellie Moelolt, Mrs. Mary Cooper, Mrs. Margaret Benzen, Harry Jr. and Joseph Desmuke, dear sister, mother-in-law, grandmother and aunt.
Funeral from Stroot & Carroll Funeral Home, 4600 Natural Bridge. Time will be given.

DIEHL, HOMER C.—3534 Michigan, Church, Oct. 24, 1935, 8:30 p. m., dear husband of Clara Diehl (nee Clucas), dear father of Delores Diehl and Mrs. Edgar Kulla, and dear brother of Clarence H. Diehl, and our dear brother-in-law, father-in-law and nephew.
Funeral from Kriegshauser's Mortuary, 4228 S. Kingshighway, Mon., Oct. 28, 2 p. m. Interment Sunset Burial Park, a member of Concordia Turn Verein.

DONOHUE, JOHANNA—Entered into rest Fri., Oct. 25, 1935, daughter of the late Daniel and Mary Donohue (nee Clancy), and our dear cousin.
Funeral Mon., Oct. 28, 8:30 a. m., from W. A. Stock Funeral Home Grand and Florissant, to Holy Name Church. Interment Calvary Cemetery.

FITZGERALD, MYRTLE (nee Jones)—4226 Sacramento av., entered into rest Fri., Oct. 25, 1935, 10:45 p. m., beloved wife of James Fitzgerald, dear mother of James Jr. and Virginia Fitzgerald, dear sister, sister-in-law and aunt.
Funeral Tues., Oct. 29, 8:30 a. m., from Stroot & Carroll Funeral Home, 4600 Natural Bridge av., to Holy Rosary Church. Interment Calvary Cemetery.

GANNON, MARY—6009 Dewey av., Sat., Oct. 26, 1935, beloved wife of P. W. Gannon, and dear mother of Regina Gannon and Mrs. Otis C. Fischer, our dear sister, sister-in-law and mother-in-law.
Funeral from Southern Funeral Home, 6322 S. Grand bl., Mon., Oct. 28, 8:30 a. m., to St. Stephen's Church, thence to Calvary Cemetery.

GEIST, JACOB—Maeystown, Ill., Fri., Oct. 25, 1935, 8 p. m., beloved husband of Mary Geist (nee Meier), dear father of Herman A., Geist, Edna Jones (nee Geist), dear brother of Emily Geist, grandfather, uncle and father-in-law.
Funeral Mon., Oct. 28, 2 p. m., from residence to Maeystown Cemetery. Member of Morris Lodge No. 787, A. F. & A. M.

GERARDI, GEORGE W.—8567 Drury Lane, entered into rest, suddenly, Thurs., Oct. 24, 1935, 1:30 p. m., beloved husband of Katherine Gerardi (nee Rau), dear son of the late Stephen and Anna Gerardi, our dear brother, son-in-law, brother-in-law and uncle.
Funeral Mon., Oct. 28, 2 p. m., from Math. Hermann & Son Chapel, Fair and West Florissant avs., to Interment Friedens Park Cemetery. A member Beacon Lodge No. 3, A. F. and A. M., and Alhambra Grotto.

GRALIKE, ANTON—4218 Chouteau, Thurs., Oct. 24, 1935, 5:30 a. m., dear husband of Mary Gralike (nee Voelp), dear father of Herman, Frank, Anthony and Frances Andre and the late Elizabeth Scherer and the late Wilhelmina Bussen, and our dear brother-in-law, father-in-law, grandfather and great-grandfather.
Funeral from Kreshauser Chapel, 4104 Manchester, Mon., Oct. 28, 8:30 a. m. to St. Bernard's Church. Interment Old SS. Peter and Paul's Cemetery. A member of the Holy Name Society of St. Bernard's Church.

GRIEB, BERNARD J. (BARNEY)—Of 4345 Michigan av., on Sat., Oct. 26, 1935, 3:45 a. m., beloved husband of Sophia Grieb, dear father of George H., Mary A., Harry J., Agnes, William J. and Bernard F., and our dear father-in-law, grandfather, brother, brother-in-law and uncle, in his 94th year.
Funeral from Gebken Chapel, 2842 Meramec st., Tues., Oct. 29, 9:30 a. m., to St. Anthony's Church, thence to New SS. Peter and Paul's Cemetery. Deceased was a member of St. Anthony Branch Orphan Society, St. Martin's Benevolent Society and Laclede Gas Mutual Aid.

HALL, ELIZABETH K.—4115 S. Grand bl., asleep in Jesus Fri., Oct. 25, 1935, 11:30 p. m., beloved wife of the late Leonard H. Hall, dear mother of Nellie, Mrs. H. A. Henckler and Leonard C. S. Hall, our dear sister, mother-in-law, grandmother and great-grandmother, in her 73d year.
Body will lie in state at Beiderwieden South Side Funeral Home, 3620 Chippewa st., until Mon. noon. Services same day, 2 p. m. at Advent Lutheran Church, 3721 A Grand bl. Interment Sunset Burial Park.

HALLER, EMANUEL—4947 Thrush, asleep in Jesus Thurs., Oct. 24, 1935, 4:30 p. m., beloved husband of Bertha Haller (nee Krueger), beloved father, father-in-law, grandfather, brother and uncle, in his 77th year.
Body will lie in state at Beiderwieden Funeral Home, 1936 St. Louis av., until Mon. noon. Services same day, 2 p. m., at St. Matthew's Lutheran Church. Interment Concordia Cemetery. Deceased was a member of St. Louis Schwaben Verein.

HANNAN, DOLLY (nee Snyder)—2907A S. 13th st., entered into rest Wed., Oct. 23, 1935, widow of the late James S. Hannan, dear sister, sister-in-law and aunt.
Funeral Wed., Oct. 30, 3 p. m. from Ziegenhein Bros.' Chapel, 2623 Cherokee st., to Old St. Marcus Cemetery.

HEALY, MARY (nee Bresnahan) — 3061 Madison, Thurs., Oct. 24, 1935, 6 p. m., beloved wife of John Healy, dear mother of Mrs. Clarence Nack and Mrs. Arthur Rembert, dear sister of Mrs. Michael Moriarty, Hugh, James, Michael, Cornelius and Mrs. Patrick Sullivan, our dear sister, grandmother, mother-in-law, sister-in-law and aunt.
Funeral from Jos. J. Quinn's parlors, 1389 Union bl., Mon., Oct. 28, 9:30 a. m., to St. Teresa's Church. Interment Calvary Cemetery.

ISENMANN, CHARLES SR.—Age 73 years, entered into rest on Fri., Oct. 25, 1935, 4 p. m., at residence of his daughter, Mrs. Wm. Pralle of St. Charles, Mo. Relict of the la'e Suzanna Isenmann and our dear father, father-in-law, grandfather, great-grandfather, brother, brother-in-law, and uncle.
Funeral Mon., Oct. 28, 2 p. m., from Wm. F. Paschedag Chapel, 2825 N. Grand bl., St. Louis, Mo., to St. Matthew's Cemetery.

JUNG, MARY (nee Wills) — 2748A Armand place, entered into rest Fri., Oct. 25, 4:30 p. m., dearly beloved wife of Alois Jung and dear mother of Mildred, Alvin, Raymond and Joseph Jung, our dear sister, sister-in-law, daughter-in-law, mother-in-law, grandmother and aunt.
Funeral from Kutis' Funeral Home, 2906 Gravois, Tues., Oct. 29, requiem mass St. Francis de Sales Church, 8:30 a. m. Interment St. Peter's Cemetery.

KEITH, ELIZABETH (nee Knight)—4946 Robert av., entered into rest Fri., Oct. 25, 1935, beloved wife of Edward W. Keith, dear mother of Dr. Edward J. Keith, our dear sister, mother-in-law and aunt.
Funeral Mon., Oct. 28, 8:30 a. m., from Jno. L. Ziegenhein & Sons' Funeral Home, 7027 Gravois av., to Our Lady of Sorrows Church. Interment Calvary Cemetery.

KELLEY, ANNIE E.—At Los Angeles, Cal., widow of the late Joseph H. Kelley, mother of Mrs. Beatrice Graff and Mrs. Olive Mellen.
Remains will arrive Monday morning. Services at Cunningham Mortuary Chapel, Clayton rd. at Concordia lane, Monday afternoon, Oct. 28, 1935, 3 o'clock. Interment Zion Cemetery.

KEMPFF, JEANNETTE—Sat., Oct. 26, 1935, mother of Sophie H. Eyler, Jeannette L. George, Constance K. Clauser and Alfred F. Kempff.
Service at residence, 7001 Lindell bl., Mon. 10 a. m.

LINS, MILLIE (nee Vetter)—Entered into rest Fri., Oct. 25, 1935, 9:43 a. m., dearly beloved wife of William F. Lins Sr., dear mother of William F. Lins Jr., Mrs. Millie Martin and dear daughter of Augusta Vetter, dear sister of Jacob Vetter, our dear mother-in-law, sister-in-law, grandmother and aunt, in her 62d year.
Funeral Mon., Oct. 28, 2 p. m., from the Provost Chapel, 3710 N. Grand bl., to St. Peter's Cemetery.

LOOMIS, CATHERINE—3507A St. Louis av., Thurs., Oct. 24, 1935, 4:10 p. m., beloved daughter of the late John T. and Ellen Loomis, dear sister of Stephen and William C. Loomis and the late Frank and Margaret Loomis, our dear aunt and sister-in-law.
Funeral from Cullinane Bros.' Funeral Parlors, 1710 N. Grand bl., Mon., Oct. 28, 8:30 a. m. to St. Teresa's Church. Interment Calvary Cemetery.

MACKLIN, ESTHER—Fri., Oct. 25, 1935, beloved daughter of Mrs. Lena Macklin, dear sister of Mrs. Rose Daniels, Mrs. Anna Pearl of Vancouver, British Columbia; Mrs. Bertha Zlotnick of Seattle, Wash., Mrs. Etta Taylor, Louis and Harry Macklin, our dear niece and sister-in-law.
Funeral from Gravemaker Chapel, 4469 Washington bl., Sun., 11 a. m. Interment Chesed Shel Emeth Cemetery.

MESSMER, NICHOLAUS SR.—4216 Nebraska av., Thurs., Oct. 24, 1935, 6:45 p. m., beloved husband of Irma Hey Messmer (nee Andrisz) and the late Gertrude Messmer (nee Michels), dear father of Katherine Antoff (nee Messmer) and Nick Messmer Jr. and Irma Hey and our dear father-in-law, grandfather, son, brother, brother-in-law, uncle and nephew, at the age of 49 years.
Funeral from Gebken Chapel, 2842 Meramec st., Tues., Oct. 29, 8:30 a. m., to St. Anthony's Church, thence to New SS. Peter and Paul's Cemetery. Deceased was a member of German-Austrian Benevolent Society and Carpenters' Local Union 1596.

MEYER, KATHERINE—Sat., Oct. 26, 1935, 11:40 a. m., beloved sister of the late Anna Schlobohm, our dear sister, great-aunt and cousin, age 77 years.
Funeral Tues., Oct. 29, from Roberts Parlors, 1905 S. Grand bl., to St. Margaret's Church. Interment 88. Peter and Paul's cemetery.

MYERS, MARY LOUISE (nee O'Flaherty) —6449 San Bonita av., entered into rest Fri., Oct. 25, 1935, 9:40 p. m., beloved wife of James Edwin Myers, dear mother of Mrs. Arthur L. Dodge, Mrs. Cyril P. Connolly and Mrs. Ralph Brown, dear grandmother and sister.
Funeral from Arthur J. Donnelly Parlors, 3840 Lindell bl., Tues., Oct. 29, at 8:30 a. m., to St. Luke's Church, Bellevue and Dale avs. Interment Calvary Cemetery. Deceased was a member of Third Order of St. Francis.

MILLER, JOSEPHINE (nee Lucy)—Sat., Oct. 26, 1935, devoted sister of Mary L. Hope.
Funeral from the Alexander Chapel, 6175 Delmar, Tues. morning. Interment Louisiana, Mo., Tues. afternoon.

MIRTH, ANDREW—5757 Saloma av., entered into rest Fri., Oct. 25, 1935, 7:15 p. m., beloved husband of the late Theresa Mirth, dear father of Andrew W. Mirth, Mrs. Glenda Gilly, William H., Louis F., Johanna and Helen Mirth, our dear grandfather and uncle, at the age of 72 years.
Funeral Tues., Oct. 29, 2 p. m., from Math. Hermann & Son's Chapel, Fair and West Florissant avs. Interment Friedens Cemetery. Deceased was a member of German-Austrian Benevolent Society.

MUCKERMAN, JOSEPH E.—Sat., Oct. 26, 1935, 3 a. m., beloved husband of Anabel Muckerman (nee Williams), dear father of Edward C., Joseph J. and John F. Muckerman, Mrs. Robert B. Miller and Mrs. Francis J. Schmieder, and our dear brother.
Funeral from home, 5 Southmoor, Mon., Oct. 28, 9:30 a. m., to Our Lady of Lourdes Church. Interment Calvary Cemetery.

KEMPFF, JEANNETTE
LINS, MILLIE
LOOMIS, CATHERINE
MACKLIN, ESTHER.
MESSMER, NICHOLAUS SR.
MEYER, KATHERINE.
MUCKERMAN, JOSEPH E.
MYERS, MARY LOUISE
O'REILLY, MARTHA.
ORR, JOSEPH
PARSHALL, ELLEN.
PYRON, ARTHUR
SEDENKA, FRANK AND BOHUMILA
SIMPSON, EDWARD
STONE, HENRY
THEISS, HENRY J.
TOENYES, HERMAN
TROCHELMAN, JOHN H.
WEINGARTNER, WILLIAM
WILKINSON, NORMA MARIE
ZIELINSKI, MICHAEL

O'CONNOR, EUGENE F.—At Washington, D. C., Thurs., Oct. 24, 1935, beloved husband of Myrtle M. O'Connor, dear brother of Mrs. Nellie Lynch, Mrs. R. J. Dwyer, Edward J. O'Connor and Mrs. Mae Monroe.
Funeral from Arthur J. Donnelly Parlors, 3840 Lindell bl., Mon., Oct. 28, 8:30 a. m., to St. Francis Xavier Church. Interment Calvary Cemetery.

O'REILLY, MARTHA—1317 Oregon av., Fri., Oct. 25, 1935, beloved wife of the late Edward J. O'Reilly and pal of Josephine Robinson, dear friend of Mr. and Mrs. Joseph Regnier and family.
Funeral from Hoffmeister Chapel, 7814 S. Broadway, Mon., Oct. 28, 2:30 p. m., to Park Lawn Cemetery.

ORR, JOSEPH—Oct. 26, 1935, husband of Mrs. Jane Ann Orr, father of Edith Rogers and William R. Orr.
Remains will be removed from McLaughlin's, 2301 Lafayette, Sunday, 7 p. m. to Bokoshe, Ok.

PARSHALL, ELLEN (nee Steele)—Fri., Oct. 25, 1935, 10:30 a. m., dear wife of the late John Parshall, dear mother of Mrs. Rose McCabe, Mrs. Nellie Sauer, David S. Parshall and the late Burton W. and John B. Parshall Jr., dear mother-in-law, grandmother, great-grandmother and aunt.
Funeral from the residence, 6474 Dale av., Mon. Oct. 28, 8 a. m., to St. James' Church. Interment St. Matthew's Cemetery.

PYRON, ARTHUR—6004A Marmaduke, entered into rest Fri., Oct. 25, 1935, 6:15 p. m., beloved husband of Lucy Pyron, dear father of Felicia Pyron and Mrs. Lorene Hohmeyer (nee Pyron), our dear brother, brother-in-law, father-in-law and uncle.
Remains at Ziegenhein Bros.' Chapel, 2623 Cherokee st., until Mon., Oct. 28, 9 a. m. Burial will be at Gorham, Ill., 2 p. m. Motor.

SEDENKA, FRANK AND BOHUMILA (nee Kolar)—Formerly of St. Louis, Mo., and Prague, Ok., entered into rest at Meadowlands, Pa., dear parents of Anthony and Aldry Sedenka, dear brother of the late Peter Sedenka.
Funeral Mon., Oct. 28, 1935, 2 p. m., from Moydell Parlors, Mississippi and Allen avs. Members of T. J. Sokol and Lodge Osveta No. 23, J. C. D.

SIMPSON, EDWARD—Fri., Oct. 25, 1935, husband of the late Hannah Simpson, father of Lutia Luly of Alton, Ill., and Leslie R. Simpson, brother of Mrs. Ida Shaw of Dow, Ill., our dear grandfather, father-in-law and uncle, at the age of 78 years.
Funeral Mon., Oct. 28, 2 p. m., from funeral home, 4355 Washington bl., to Sunset Burial Park.

STONE, HENRY—U. S. A. retired, Fri., Oct. 25

ST. LOUIS POST-DISPATCH Business SERVICE and BUYERS Directory

WHOM TO CALL

ARMATURE WINDING
ARMATURE WINDING, motor repairs; best of information free. KILLOUGH, 5645 Theodosia, MU. 5672.

AUTOMATIC FIRE ALARMS
FIRE ALARM SYSTEMS.
PROTECT YOUR FAMILY AND HOME WITH THE FIRESTAT.
This automatic fire alarm system can be installed in your home for as low as $15. FREE DEMONSTRATION. CALL PROSPECT 3722.
AUTOMATIC FIRE ALARM SYSTEM.

BEER EQUIPMENT
NATIONAL CHAIR CO.
Chairs, tables, stools for night clubs, hotels, gardens (Fixture Division). Wholesale, 1st st. at Clark av. CEntral 0166.

CONTRACTOR'S MACHINERY
JOSEPH KESL TRACTOR & EQUIPMENT CO.
1510 No. 13th. CEntral 8025
NEW, used, rebuilt equipment of the following descriptions: Tractors, graders, scrapers, crawler wagons, air compressors, rock drills, pavement breakers; concrete mixers, pumps, crushing, screening plants.

CUTLERY AND GRINDING
KNIVES, Scissors, Shears reground reasonable. Frank Alaberg. GA. 7520. 804 Pine

DRY CLEANERS
ALADDIN CLEANERS, Inc.
Specializing in 1-day service. Delivery service. 3714 Olive. JE. 3530.

ELECTRICAL ENGINEERS
BRINER ELECTRIC COMPANY
Motor Rewinding, Electric Repairing, Substations, Industrial Wiring, Switchboards.
NEW AND USED ELECTRICAL MACHINERY
MAIN OFFICE AND WORKS, 1007-1015 DELMAR BL. CE. 1185-86

ELECTRICAL REPAIRING
WIRING—Repairing; reasonable; terms; licensed; bargain in fixtures. 1724 Union. FO. 2040. Hannenkamp, South Side, 3428 Pennsylvania. FR. 0078. Estimates free.

FURNACE REPAIRING, WELDING
GUARANTEE WELDING CO.
WE REPAIR AND WELD BROKEN FURNACES; Also Metal Stairways and Fire Escapes. Welding and Cutting Work. 4146 OLIVE (Estimates) FR. 7871

GOLD LETTERING
OTTO F. HAMPE CEntral 5330
Gold lettering, leather goods, suitcases, bags, books, etc. 506 N. 4th, 7th floor.

HAT MOULDING
OLD HATS remodeled like new, $1.50. Weinstock's Millinery, 5847 Delmar.

HEATING AND FURNACE REPAIRING
FURNACES, NEW AND USED
We have parts to repair all makes and sizes. Install new and used furnaces.
SCHMIDT BROS.,
Dealers 25 Years in Business.
4371 LACLEDE. TEL. JE. 2906.

HEAVY HAULING
WOLFERT HAULING CO.
Heavy hauling, hoisting, lowering safes and machinery moving. Get our estimate. 1926 LAMI ST. GRAND 2373.

HOTELS
AT THE AVALON HOTEL
LIVE ON THE AMERICAN PLAN
339 N. TAYLOR. FOREST 5534
A FAIR TRIAL WILL CONVINCE.

IRON WORK
IRON and Wire Guards for Doors and Windows, from stock or made to order. SCHAFERMEYER'S, 822 N. 9th. CE.1822

LINOLEUM
LINOLEUM—LINOLEUM—LINOLEUM
Let Us Help You to Build A DREAM KITCHEN
Call for Your Copy of "FIVE DREAM KITCHENS" O. A. KNELL
2850 Gravois LA. 0535
OPEN EVENINGS TILL 9 P. M.

LINOLEUM LAID
15c a square yard; expert work. Shannon, 1267 Wagner Ter. CAbany 8792W.

MATTRESSES
REMADE inner springs, pillows, spring, studio couches. BANNER MATTRESS CO., 1419 North Market. GA. 9720.

OFFICE BUILDINGS
THE LOUDERMAN BUILDING,
MODERN—Convenient Location.
REASONABLE RENTALS.
11th & Locust, or Information. MA. 0953.

PIANO TUNING and REPAIRING
Oscar Steinbach — New and used pianos. 3736 Cote Brilliante. Repairing. JE. 9037

PIN GAME
EVERYBODY PLAYS PIN BALL GAMES
Now You Can Have One For Your Parlor or Rathskeller
We Carry the Most Complete Line of the Latest New and Reconditioned Games in the City.
UNION NOVELTY CO., Inc.
4459 OLIVE ST.
JE. 7816 We Deliver

POPULAR MUSIC TAUGHT
18 LESSONS—Guaranteed; piano, banjo, etc.; home if desired; music all occasions. Deck's School, 3953 Juniata. LA. 5153.

RUG CLEANING
Rugs Chemically cleaned with our new Luster Sheen process. 9x12 $1.98
For Limited Time Only
CROWN RUG CLEANERS,
7321 WISE AVE. HILAND 9587.

TOWEL SERVICE
SHOP TOWEL SERVICE CO.
Specialized service of every industrial need. We also rewash and sterilize soiled rags. Delivery service.
4139 Gravois. LAclede 2960.

TRACTORS AND PARTS
New and Used Parts for Fordson TRACTORS and Tractor
BERRY TRACTOR & EQUIPMENT CO.
4121 Forest Park. NE. 1816

WINDOW SHADES
SPECIAL SALE SHADES—36x6 or less, 39c; made to order; cloth opaque; all colors; bring rollers, save time. Other sizes in proportion. Call and delivery. ST. LOUIS SHADE CO., 5596 Easton
Cleaning and Repairing. Open Till 9 P. M. Free Estimates. RO. 0609.

MATT SHADE CO.
Rollers re-covered with crown opaque shade cloth, including eyelets, pulls; 36"x6', 45c.
1630 S. BROADWAY, CE. 2845.
WASHABLE, to order on your roller, 3'x6', 35c. COHEN, 2200 Franklin. GA. 6253.

For quick, satisfactory results use Post-Dispatch want ads daily or Sunday. Call MAin 1111 and ask for an adtaker.

WATCHES AND JEWELRY

Wanted
TODAY
SEARCH FOR OLD GOLD AND SILVER
Shop with it tomorrow—then bring it to ST. LOUIS' LARGEST GOLD DEALERS, where it will be estimated free and classified on a basis of
3 VALUES 1. GOLD VALUE 2. BEAUTY VALUE 3. ANTIQUE VALUE
Any color, any condition plain articles. We must emphasize ANTIQUE VALUE, which is sometimes worth 4, 5 and 6 times the value of gold. Just recently a lady shopped with a GOLD ANTIQUE Chain—she was offered as low as $4.00 and as high as $27.50—
WE PAID $38.87—Was She Happy!
Herewith are a few recent purchases from those who shopped with their Gold before selling—
A lot of miscellaneous Modern and Antique Silver. WE PAID $93.51
(Some articles were figured as high as $3.00 an ounce.)
Gold Mesh Bag —We Paid $113.50
Gold Wedding Ring—We Paid 9.70
A Lot of Dental Scrap—We Paid 39.48
A Gent's Gold Watch—We Paid 70.23
A Lady's Gold Watch—We Paid 25.81
Thousands of other articles.
Don't let anyone tell you that PLATED ARTICLES are worthless. Bring them to SPARBER—they are VALUABLE, they will be segregated and you will receive immediate highest cash price—BECAUSE SPARBER is known to pay more for Gold, Silver, Jewelry, Plated Ware, in fact anything that glitters; will pay up to $500.00 per karat for Diamonds. Highest prices paid for Pawn Tickets.
H. SPARBER & CO.
St. Louis' Largest Gold Dealers
106 N. 7th

SELL YOUR GOLD TO SMITH JEWELRY CO.
507 N. GRAND at OLIVE
"Look for the Big Clock"
WE ARE GOLD BUYERS
SINCE 1904
Will Pay as High as $500 Per Carat
For DIAMONDS
New high cash prices paid for old gold jewelry, gold teeth, watches, silverware and antiques, regardless of condition or color.
Thousands of satisfied sellers are our recommendations.
SMITH JEWELRY CO.
507 N. GRAND at OLIVE
CASH PAID AT ONCE!
—for Old Gold, discarded jewelry, broken watches, silverware, diamonds and pawn tickets. A square deal always at the
Jewelers Exchange, 716 Pine

WATCHES AND JEWELRY

Wanted
CASH for gold, jewelry, antiques, coins, teeth. Gem Jewelry, 537 Arcade Bldg.
CASH for diamonds, pawn tickets, old gold. H. Miller, 3 N. Broadway. GA. 5471
CASH paid for old gold, broken jewelry, diamonds. Miller, 802½ Pine. CE. 1088
HIGH PRICES for old gold, silver, etc. St. Louis Refining Co., 506 Holland Bldg.
DIAMOND Wtd.—3 or 3½ carat, perfect blue white. Box G-198, Post-Dispatch.
LEVINSON pays high prices; old gold, silver, discarded jewelry, watches. 204 N. 7th

For Sale
DINNER RING—Beautiful 3-stone diamond, bargain at $110. Smith's Tourist Camp, 7500 St. Charles Rock rd., cabin 28.
DIAMOND RING—3-stone; ladies'; cheap. HI. 1334.
BARGAINS in diamonds and watches; like new. Will swap. 4135 Easton.
DIAMOND RING—Platinum lady's about 1 carat; beautiful; sacrifice. $125. 7263 Richmond pl.

GENERAL ANNOUNCEMENTS

Special PERMANENT WAVE $2 Complete
Facial and Arch $1.00
BEAUTY SHOP AND BOBBERY
Jake and Dale
273-4 ARCADE BUILDING
Eighth and Olive Streets
Telephone GA. 9262 for Appointment
Take East Elevator to Second Floor

"YUTH-GLO" STUDIO
Overweight and Underweight Corrections OUR SPECIALTY
AGE-SAG LINES AND WRINKLES
NEW METHOD —:— NATURE'S WAY
LOOK YOUNGER —:— FEEL YOUNGER
PHYSICIANS IN ATTENDANCE
RESULTS GUARANTEED
If interested Phone CA. 5252.

PERMANENT WAVES, $1.50
FOR A SHORT WHILE ONLY
Free hose given with every permanent; permanents guaranteed. MILADY BEAUTY SHOP, 2702 Olive, 2d st.
LOVELY rustic cottages, furnished complete, housekeeping; very decorative; clean, private; secluded woods; 30 minutes St. Louis; parties, day, year. Phone Valley Park 98F11. Mrs. Johnson.
FINEST yarns, lowest prices; all types, colors; free samples. Polly Yarns, Dept. X, 760 Sixth av., New York.
LOG CABIN—Rent to 15 couples, 50c person; ideal for Hallowe'en. Apply Barrett Station rd., ¼ mile south off Manchester.
PRACTICAL NURSE wants transportation to Florida about Nov. 1. Can drive. RAndolph 2854a
YOUNG MAN—Experienced driver, with references, going New York; will drive car for transportation. Box A-342, P.-D.

GENERAL ANNOUNCEMENTS

ATTENTION—Duck hunters; cork ducks, decoys; look natural. 3023 S. Spring.
ADDRESSING envelopes; part-time work; special rates. PArkview 4751.
WASHINGTON HOTEL—Halls; business; lodge meetings, dances. RO. 1160.
WOMAN with car wants responsible party to drive to Fort Worth, Tex. HI. 0229.

BUSINESS DIRECTORY

AUTO REPAIRING
WOOD'S general auto repair for complete service from tires to top. Woods now located at 6908 Gravois, has repaired all makes of cars and trucks since 1909 and strives the impossible, to please every one. Give us a trial. FL. 9611.

BRICKLAYING & TUCKPOINTING
TUCKPOINTING—Chimneys, fireplaces rebuilt, repaired; guaranteed draw; caulking, plastering. Ideal Ev. 5265, 2825 Union.
TUCKPOINTING, flue draft repair; cement and brickwork. Lorry Ulsas, RI. 7307W, 4740 Minnesota.
TUCK POINTING, brick work, caulking, chimneys repaired, waterproofing. Becker, 3037 N. Sarah. CO. 4542R.
TUCK POINTING—Chimney repairing. Haegelmeier, 1916 Provenchere pl., GR. 4322.
BRICK WORK and tuck pointing; low prices, Reuling, 4116 California. RI. 0702
TUCK POINTING, chimneys made draw. Cather, 2528 McLaren. MU. 5582.
TUCKPOINTING—Brick, concrete work, chimney repairing our specialty. Bosek, 937 Fillmore, RI. 6061.
BRICKLAYING, tuck pointing, cement work Anderson, 5964 Minerva. CAbany 4452W

CARPENTERS AND BUILDERS
NO CASH DOWN—36 MONTHS TO PAY. — GARAGES BUILT — Brick or frame. Porches. All kinds remodeling works. Cement Driveways, floors, walks, basements, ashpits. "ROSEMOND." FL. 3550.
Sample Garage, 3445 S. Kingshighway.
CARPENTERS and builders; bungalows, garages, porches, siding, roofing, concreting, painting, repairing; nothing down; FHA loans. Daniels, 1527 Tamm. ST. 1684.
WHEN in need of a good job I build garages, porches; general repairs; reasonable. Geo. Sellers, 4107 Oakwood. MU. 4438.
GENERAL contracting, building, repairs, alterations, drawing; best of reference; terms. G. BODEN R. E. MANAGEMENT, 4396 Laclede. JEfferson 7859.
BRICK garage, 2-car, 18x20; complete, cheap; concrete, brick work, carpenter, sunrooms, porches; free estimates. Reynolds, 4828 Fairview. FL. 0569.
CARPENTER—Cabinet work; new; remodeling. Renner, 1909 Withnell. LA. 9933.
OUR company does all kinds of repair or new work. Prices reasonable. Craig, 6337 Southwood. CA. 1058.
CARPENTER—New and repair; contract; reasonable price; free estimate. O. F. Dollman, 3716 Oregon. LA. 8243.
ALTERATIONS—Remodeling, estimates; Al. G'sell, 5752 Cote Brilliante. FV. 7169.
REPAIRS, garages, concrete ashpits, Kislin, 2727 Miami. PR. 9690.
ALTERATIONS, repairs; weatherstripping. Jansson, 5870 Bartmer., CA. 3379W.
ADDITIONS, new — Alterations, frames, bricks. Gyarmathy, 4210 N. Blaine. GR. 4739.
CARPENTER, remodeling, garages, cement. Brown, 1083 McCausland. HI. 0380.
ANY work in building line; reasonable. Karpf, 3108 Magnolia. LA. 4425.

CARPET CLEANING
PROTECT YOUR INVESTMENT IN RUGS
by having them PROPERLY cleaned regularly. Improper cleaning is injurious to the wool and colors and has a tendency to fade and fray. "GRADE A" Rug Cleaning as defined by the United States Bureau of Standards can be had by calling a member of St. Louis Carpet and Rug Cleaners' Association.
Consult your telephone directory pages 52, 53, 54—choose a member because ONLY REPUTABLE, QUALIFIED Rug Cleaners are allowed membership in the St. Louis Carpet and Rug Cleaners' Assn.

RUGS CLEANED, 75c
Chemically; 6x9, 9x12, cleaned, $1.50; scientific cleaning, repairing, furniture, CHOUTEAU FURN. & RUG SERVICE CO. 1016 CHOUTEAU. GA. 4886.

RUGS 9x12 $1.50 Chemically Cleaned
Oriental rugs cleaned and repaired by native expert: 111 ELM CE. 1088
Guarantee Rug Cleaning Co.

Rugs, 9x12 $1.95, Chemically Cleaned, Living-Room Exterminated,
Suites $7.50 Cleaned & Repaired
Guaranteed workmanship. CENT. 7269
Furniture Service, Inc. 109 Elm.

RUGS—Living room suites, chemically cleaned, shampoo process. We meet all advertised prices. CE. 1666. B. & S. Rug Cleaning Co., 1624 N. Jefferson.
RUGS—9x12 chemically cleaned, $1.50; living-room suites, $5. New Process, 2228 Franklin. CE. 5764.
RUGS CLEANED—Upholstery cleaned, exterminated, mothproofed; excellent work; low prices. AALCO, 4125 Olive. FR. 2994
RUGS chemically cleaned, 9x12, $1.75; living-room suites, $7.50. AAA Rug & Uph. Cleaners, 3703 Cass. FRanklin 7969.

CONCRETE & CEMENT WORK
CEMENT WORK—All kinds; good; reasonable. Gleitz, 3418A Tennessee, LA. 6255.
GRANITOID sidewalks, cellars, floors, driveways, steps; reasonable; guaranteed. Heidenreich, 3911 N. 9th. COlfax 2807J
WALKS, floors, driveways, ashpits, basements. "Rosemond," 5459 Rosa. FL. 3550
CONCRETE FLOORS, walks, steps, foundations. J. Laffey, 5167 Easton. FO. 5070

DOLL HOSPITAL
DOLL HOSPITAL—Expert repairing; sell parts. Mrs. Ross, 1600 Burd. RO. 2871.

ELECTRIC WIRING, ETC.
WIRING — Repairing; reasonable; terms; licensed; bargain in fixtures; bedroom, lights, 49c; kitchen, 59c; living, 5 lights, $1.95; hall, 29c; over 200 to select from at our display, 1724 Union. FOrest 2040. Hannekamp Elec. Co., South Side, 3428 Pennsylvania. FR. 0078. Estimates free.
QUICK service, expert wiring, motor repairs, rewinding, rebuilt motors. Wright Elec. Co., 207 N. 3d. MA. 4858.
CALL CO. 3743 — First-class work; reasonable price on old house wiring. Paul Schmidt, 4548 Fair. Licensed contractor.
WIRING — Licensed; reasonable. S. W. Porter, 4415 Ravenwood. EV. 2856.

ANSWER TO TODAY'S CROSSWORD PUZZLE

S	E	C	T		O	R	A	L		A	F	T		
P	E	R	I		S	I	N	I	S	T	E	R		
A	R	A	R	A		G	A	P	E		A	U		
		V	E	R	B			S	C	A	R	E		
F	E	A	S	T	E	R	S		U	S				
A	N	T		L	E	P	E	R		M	U			
M	I	S	C	E	L	L	A	N	E	O	U	S		
E	D		O	L	E	I	C		A	T	E			
	O	F		S	C	E	P	T	R	E	S			
S	E	R	F	S		S	E	A	S					
O	N		E	A	R	N		T	I	M	I	D		
F	O	R	E	S	E	E	S		L	A	T	E		
T	W	O		H	E	W	S		S	N	O	W		

GAS PIPE CLEANERS
GAS PIPE—Cleaned; stoves, water heaters connected; guaranteed. S. J. Seeley, gasfitter, 3500 Wyoming. LA. 8240.

HARDWOOD FLOORS
SPECIAL
ANY KIND FLOOR WORK
Hardwood or pine floors made new, sanding, refinishing, waxing, polishing.
DUNCAN FLOOR SERVICE.
3309 Humphrey. LAclede 0783.

GERHARDT FLOOR CO.
Hardwood, old floors and stairs refinished; new floors installed; heavy duty floor machines and edgers rented.
3109 NEOSHO. Riverside 3866.

WOODS FLOOR CO.
We cover old floors and stairs with hardwood—hearths and mantels removed. Scraping, sanding, refinishing. New floors and stairs installed. Estimates furnished. 4626 Shenandoah. LAc. 8650.
FINE-HARDWOOD SANDED — Refinished cheaply. Elliott, 5960 Plymouth. PArkview 5614.
A. B. C. Floor Specialists, or machine rented. 6562 Tholozan. HI. 8787.
RENT 160-LB. SANDERS, EDGERS Estimates. E. Fay, 5213 Wells. FO. 8744.
NEW FLOORS installed; old floors refinished. CA. 5475. Sedlacek, 6854 Corbitt.
ROCKWELL rents sanders, operate it yourself. We deliver, 2813 Watson. HI. 9821.
HEAVY duty sanders for rent. Carl G. Nelson, 1340 Yale. HI. 0505.

HEATING AND FURNACE REPAIRING
FURNACE repairing, also have repairs for all makes of furnaces and used heating plants, hot-water, hot-air and steam. Schmidt Bros., 4371 Laclede, at Newstead. 25 years in business. Phone JE. 2006.
FURNACES installed, repaired, cleaned; references. Schmidt, 5703 Highland. MU. 3885.
REPAIRING, installing steam, hot water heating plants; cracked boilers repaired. London, 6824 West Park. ST. 0422.
NEW, used heating plants installed, repaired. D. E. Jones, 4463 Pershing. JE. 1348.
IF your furnace smokes call Lac. 1503; furnace, chimney cleaning and repairing; reasonable. Hoover, 2019 Utah.
ANDERSON FURNACE CO.—Furnaces installed, repaired. 4518 Evans. RO. 0565.
FURNACE cleaned and inspected, $1.95. INDEPENDENT, 1119 Chestnut.
FURNACES installed, repaired; low prices. Badendieck, 1903 Knox. HI. 1209.
FURNACE cleaning, repairing. A. Niemeyer, 3839 Kossuth. COlfax 1581.
GOOD WORK—Low prices, all makes repaired. Elliott, 2625 Burd. MU. 7836.

RADIO SERVICE
AUTHORIZED PHILCO RADIO SERVICEMEN (R. M. S.)
ALLEN RADIO & SUPPLY CO.
5215 Gravois. Riv. 4640
J. RAYNER
4370A St. Louis Av. COlfax 3068J
BIGALTE ELECTRIC CO.
5400 GRAVOIS RIver. 5585
EAGLE FURNITURE CO.
1001 Franklin. CEntral 5325
ANTHONY GROUS.
5440 ROBIN AV.—EV. 6580.
CHAS. E. HARRISON
7422 Manchester. Hiland 0311.
HAROLD JACOBSMEYER.
BLACK JACK, MO.—NORTHLAND 68.
HOLLAND RADIO & APPIANCE CO.
4545 Gravois RI. 2600
1633 S. Broadway CE. 9144
ILLERT RADIO SERVICE
3806 California. LAclede 4555
J. S. RADIO SERVICE
1948 Cherokee. PRospect 4335
LESTER L. KOEHLER.
2118 69th St. (Wellston) EV. 5393
HENRY KRECHEL JR.
5251 Delmar. FOrest 2210
LITTLE BILL'S RADIO SHOP
5016 Emerson av. EV. 4679.
LYON RADIO SERVICE CO.,
6226 Reber pl. Hiland 6882.
"Service Exclusively."
LUTZ RADIO CO.
1912 S. 39th St. GRand 1653
OLIVER RADIO SERVICE CO.
1635 Missouri, E. St. Louis, Ill. EAst 1893
WILLIS K. OWEN
6445 Plateau. Hiland 3985.
ANDREW PERKO
2219 So. 11th St. GRand 5767
OLIVER J. RUEL—Wellston Furniture Co., 5917 Easton, MU. 1572.
PAUL G. SCHOLZ
1802 Wagoner pl. FOrest 6156.
STROUP RADIO SERVICE CO.
3015 Caroline St. GRand 2778
SUNSET RADIO SERVICE
5221 Northland. MUlberry 6588.
SUPERIOR RADIO SERVICE
2911 Lemp. PRospect 6126
UNIVERSITY CITY RADIO CO.
516 Westgate, U. City. CAbany 9392.
JAMES R. VOLMER
4175 Fairfax. JEfferson 0980.

CALL US FOR Radio Service
16 Years Sales and Service
Holland RADIO & APPLIANCE CO.
4545 GRAVOIS RI. 2600
1633 S. BROADWAY CE. 9144

HOME RADIO SERVICE
Service That Satisfies Guaranteed References
Another Radio Furnished While Yours Is Being Repaired
! ! ATTENTION ! !
Our Low Prices and Experience MERIT YOUR BUSINESS
GR. 4447—2149 S. Grand

FOR dependable radio service, call Showboat. PR. 9010. 3004 S. Jefferson.

MISCELLANEOUS NOTICES
METAL weatherstripping, caulking, window ropes installed; reasonable; material, workmanship guaranteed. Koerner, 3540 Illinois. LAclede 5709.
LINOLEUM LAID—15c a square yard; expert work; prompt, dependable service. SHANNON, 1267 Wagner ter. CA. 8792W.
OFFICE FURNITURE—Household furniture; cleaned, touch up, and polished, at reasonable prices. Helfrich, 2116 Gravois

MOTORS REPAIRED AND REWOUND
OIL BURNER and refrigerator motors rewound, repaired; work guaranteed. Ignition Service Co., 3925 Washington.

PAINTING
PAINTING
SPECIAL LOW FALL PRICES.
Expert painting, interior, exterior; floors bleached, sheffucked. Craftex painting. KREMER, 912 Lemay Ferry. RI. 1463.
BALLOWE BROS.
Painting, decorating; vacant specials; do own work; experienced; estimates. EV. 1950. 5375 Cote Brilliante.
PAINTING — Good work, materials; low price. Buel, 4432 Eichelberger, RI. 5502R.

REFRIGERATOR SERVICE
REFRIGERATORS Motors, compressors bought, sold, serviced, exchanged; low prices. Sales, 919 Chouteau. CE. 4636.

PLASTERING
PLASTERING—Stucco and granitoid work; all work guaranteed. Estimates free. Rebhorn, 3032 Minnesota. LA. 9771.
PLASTERING — Day, yardage, contract. Moran, 1451 Dodier, GA. 7628.
PLASTERING, tuckpointing, repairing. Souter-Gloer, 4726 Cote Brilliante. FO. 2731

PLUMBERS
PLUMBING—Heating; licensed; experienced; reasonable. Tecklin, MU. 4519. 1383 Blackstone.
PLUMBING, heating, furnaces cleaned; repaired; reasonable. CA. 8873W. Finch, 6847 Corbitt.
PLUMBING — Any kind; reliable. Knorr, 4170 Loughborough. Riverside 5636.
PLUMBING, remodeling, repairs; reasonable. A. Turina, 1433 Dolman. CE. 0895.

ROOFING AND SIDING
ACME ROOFING CO.
Applies and repairs, all roofs.
706 Chestnut. CEntral 8718.
ALL roofing work guaranteed, easy terms. Rowan, 3007 Virginia. LA. 5945.
GUARANTEED to stop leaks, prices right. Shaw, 1320 Hamilton. MU. 0986.
RELIABLE ROOFERS — Leaks stopped; price right. 6647 Odell. HI. 6013.
ROOFING, low prices, guaranteed; prompt. Badendieck, 1903 Knox. HI. 1209.
STOPPING ALL LEAKS—HALF PRICE. BENSON, 3825 ST. LOUIS. JE. 5141.
CALL Lotz Bros., roofing, tuckpointing, painting. GR. 8765. 3425 Caroline.

STORAGE, MOVING, EXPRESS
SPECIAL PRICES FOR OCTOBER
All types of roofing and siding.
FREDERIC ROOFING & SIDING CO., 4282 Natural Bridge. COlfax 0812.
PEOPLES MOVING CO.; bonded; low rates on moving; 4 experienced men on van; piano moving and hoisting; furniture exchanged on moving. JE. 5181. 3940 Cook
LOW CONTRACT RATES.
Moving storage; furniture bought; $25,000 bonded warehouse; cash or credit. Hansen's, 2501 S. Broadway. GRand 4246.
OVERLAND Moving Express Co.—Bonded, contract, cash, credit; white help; furniture exchanged. PR. 9841. 3406 Vista.
MOVING VAN—Part load, boxes, trunks, Leon, Ia., to St. Louis. RO. 1969.

TREE SURGERY, GARDENING AND SODDING
FRUIT TREES—35c up; roses, 2 years, 15c up; shrubbery, 15c up; Lombardy poplars, 15c; evergreens, 50c. Schrick Nursery, 9500 Page. WAbash 9632.
SEEDING—Trimming and planting, landscaping in all its branches. Fred E. Johnson & Son, Olive Street and Price roads. CLayton 626.
FERTILIZER—Cow, old, new; dirt; all kinds sponge rock, flagstone, Stiltz, 3416 N. Euclid. EV. 0069.
TRIMMING, planting, soil fertilizer, roses. Balling, MU. 0728. 1657 Vassar.
EXPERT TREE, shrub trimming; fertilizing, rock. Brooks, 3146 Texas. GR. 8362.

UPHOLSTERING
SAVE 50% OR MORE
Reupholster your living-room suite. Wm. B. Appel Upholstering Co., 4524 Delmar. FOrest 8977. EASY TERMS.
UPHOLSTERING done at home, reasonable. Wittner, 5665 Clemens. CAbany 3726R.

WASHING MACHINE REPAIR
15TH ANNIVERSARY OF SERVICE THAT COUNTS
RADIO & WASHER REPAIRS
Only 25¢ for Service Calls. Inspection on Radios, Washers, Vacuum Cleaners, All Elec. Appliances. All work done by experienced, satisfied St. Louis' Largest radio and electric appliance store.
BIGALTE ELECTRIC CO. 5400 GRAVOIS RI-5585

WASHER REPAIRS
WRINGER ROLLS
GET OUR PRICES B-4 YOU BUY
Belts for all makes washing machines and refrigerators.
Parts for all makes radios, washers, vacuums.
Holland RADIO & APPLIANCE CO.
16 YEARS SALES AND SERVICE
4545 GRAVOIS RI. 2600
1633 S. Broadway, CE. 9144
WASHERS completely rebuilt, $5; parts extra. Eliebrecht, Nebraska and Shenandoah. PR. 5680.
EXPERT repairs, parts; Super Elec. Co., 1403 Salisbury. GA. 8333.

WALL PAPER CLEANING
CLEANING, papering, guaranteed low price. Rex Co., 1742 Mississippi. GR. 1726.

WALL PAPER HANGING
ONE WEEK'S SPECIAL
Papering, Painting, Plastering.
VERY REASONABLE.
ZARITZ JR., 8845 Cozens. EV. 2740.
LET us estimate on your fall papering and interior painting. The latest patterns, low prices, work guaranteed. Chas. B. Schneider, 1716 North Grand. FR. 5966

CALL B. BAUER, RO. 3206
For that papering and painting job; prompt; low prices; guaranteed. 5020 Page.
PAPERING, PLASTERING, PAINTING
Reliable; reasonable; neat work; references. Chapman, 3714 Cozens. NE. 1437.
SELECT your own paper, reasonable. Goodman, 1384 Blackstone. MU. 2407. GA. 7004.
PHONE Dreher Bros. for paper hanging; large stock of paper at bargain prices. 2507 Hadley. CE. 0463.
BEAUTIFUL fall selection; reasonable; guaranteed. Goodman, 4924 Plover. MU. 8619.
PAPERING, painting, plastering, estimates free. Lutz, 2650A Arsenal, GR. 0666.
PAPERING, cleaning, painting, scraping, plastering. Williams, 5703 Highland. MU. 3845.
RELIABLE DECORATORS—MU. 1461. Papering, painting, remodeling, alterations; reasonable prices. 3739 Manola.
PAPERING—Cleaning, paint washing; references; reasonable. Moore Decorating Co., 6088A Arsenal. PRospect 1848.
PAPERING, painting, patch plastering, special prices. Davis, 5639 Page, MU. 3807.
CALL HAKE BROS.—EV. 5700.
For painting, beautiful wallpapering. Prompt, reasonable. 1444 Temple.
PAPERING, plastering, painting, decorating; reasonable. FO. 9133. Gore, 4527 Olive.
PAPERING, painting, interior, exterior. Brandon Dec., 4719 Idaho. RI. 0407R.
PAPERING, painting; very low rates. Butler, 1041½A Lafayette. CH. 5695.
PAPERING; Guaranteed; two-edge work. Steck, 4549 Newport. RI. 2580
PAPERING—Painting, cleaning, plastering R. L. Stiff, 5722 Etzel. PA. 2586.
PAPER HANGING — Extra low prices; terms. True. PR. 8177. 1817 Nebraska.
PAPERING, cleaning; guaranteed low price. Rex Co., 1742 Mississippi. GR. 1726
GUARANTEED papering, painting, reasonable. Lewis, 3830 Evans. JE. 2480.
PAPERING, cleaning, reasonable; immediate service. Ochs, 3822 Labadie. FR. 0526

WEATHERSTRIPPING
WEATHER-STRIPPING and caulking. Mo. Weatherstrip Co., 3931 Shreve. EV. 5806

COAL & COKE

SHELL COKE
IN PAPER BAGS
SOLID OIL HEAT
Safe, Clean, Economical
The most modern high-heat, ashless, sootless fuel in Shell Petroleum Coke—made from crude oil. Easy to kindle. Perfect control in your heating plant. All the heat of liquid fuels without the expense.
Sold by all the regular, larger and better dealers. They are the dependable, honest and responsible distributors.
SUPPLIES CARRIED BY THE FOLLOWING DEALERS IN ST. LOUIS:
SCHROETER COAL CO.
2300 MIAMI LAclede 4400
G. F. KIESEL ICE & FUEL CO.
114 S. 10TH ST. CH. 2892
SEIDEL COAL & COKE CO.
Duncan at Vandeventer FR. 6800
F. D. HOELLE COAL & COKE
6682 EASTON MU. 6300
CALLAHAN COAL CO.
3924 DUNCAN FRANKLIN 1365
GREENBRIAR FUEL CO.
620 S. TAYLOR FR. 4170
KEIGHTLEY BROS. ICE & FUEL CO.
1616 S. 39TH ST. GRAND 8907
CURRAN COAL CO.
4667 S. SPRING RI. 7780
ST. LOUIS GAS COAL CO.
6012 S. BROADWAY RI. 6000
JOE HARTMAN COAL CO.
8554 TRAFFORD AVE. RI. 8502
FITZSIMMONS COAL CO.
416 S. COMPTON JE. 1992
BUNKELL COAL CO.
4439 CLAYTON AVE. FR. 5390
WEISSENBORN COAL CO.
BOATMEN'S BANK BLDG. GA. 4864
PEOPLES GAS COAL CO.
4140 MERAMEC LACLEDE 3380
DEALERS IN E. ST. LOUIS
BROCKMEYER COAL CO.
102 N. 35 (EAST 3394). E. St. Louis

E. J. WALLACE COAL CO.
Distributor—Insurance Exchange Bldg. CHestnut 7647 Olive at 12th St.

ABC COAL CO. 1200 Gratiot CE. 6010
COKE 919 Chouteau 4636
Nut, Load Lots — $2.50
Egg Lump, Load Lots — $3.25
Clean Quality 1 Ton 5 Tons 7 Tons
Egg $5.75 $17.50 $24.00
Furn. Lump $6.00 $19.00 $26.00
Select $4.50 $21.00 $29.00
ABC SPECIAL Clean (Hard, Soft) Coal Burns Longer $4.50
HEATMORE More Heat, Less Soot — $4.75
For economy Burn Heatmore, 1 ton $5.25, formerly sold for $5.75. We invite you to see this coal at our Yards before you buy.
DEALERS GET LOW YARD PRICES.
SAVE TIME, MONEY. FREE KINDLING WITH EACH LOAD.

5-DAY SPECIAL—PROMPT DELIVERY
Furnace Lump Mine Run $2.50
Standard Lump Shaker Screened $2.95
Select Large Lump — $3.45
Less than loads add 50 cents a ton.
Standard Coal De Tonty 4567 LA. 3100

We Share Our Profits
Furnace Lump, $2.75
Belleville lump or 6x2 egg — $3.25
Freeburg lump or 6x3 egg — 3.50
B. R. lump or 6x3 egg — 4.50
Franklin Co. genuine Carterville — 5.25
Above 4-ton loads only.
REINE, 8716 ALBIN. WIN. 1195.

ALL COAL SENT ON APPROVAL
$2.75 SHOVEL LUMP $3.25
Standard Lump or Egg.
LOAD LOTS—OUR SPECIAL, $4.00
RICH COAL CO. — EV. 9048
EV. 9048—WELLS & EVERGREEN

LUMP OR EGG $2.75 4 tons, $12 / 1 or 2 tons, $3.50 — 10-ton lots
MARISSA Lump or Egg 4-ton lots $3.50
SPARTA LUMP, $4
BROWN, 1100 ST. ANGE. CEntral 0700.
FURNACE LUMP $2.50 Load Lots Only
CLEAN NUT
PREPARED STOKER
SHOVEL LOADED
MINE RUN
People's Coal 4569 De Tonty GRand 9217

C-O-A-L
Scrip lump $3 ton, Freeburg lump $3.25; Troy lump, 6x3 egg $4.25, Oregon lump $4.75; Indiana block $6 ton screening $1.50; all coal delivered on approval. WHITE WAY COAL CO., 729 S. 4th. CH. 9059.
JOIN our Stoker club and save $50 on your stoker. For a short time only. Agents wanted. Also get our prices on Stoker coal. White Eagle Coal Co., FR. 0015.
STANDARD LUMP COAL SENT ON APPROVAL. LOAD LOTS $3.50, Enterprise nut, coke, Perry Co., stoker, egg, sergs. ROE COAL CO., 3141A SHENANDOAH. GR. 1122 until 9 p. m., including Sunday
GENUINE CANTINE OR BELL BEAT. Large lump, $3.50; egg, 6x3, $3.40; three tons or more.
SPENCER MOTOR SERVICE.
2301 N. Second st. PR. 6418.
WRIGHT COAL CO.
Troy, $4.25; Cantine, $3.75; oak lump or egg, $3.50, load lots; Freeburg lump or egg, $3.25; 1 ton, $3.75; 2 tons $7.50. CEntral 5894. 1518 N. 10th.
CLEAN 6" LUMP or 6x3 EGG
1 or 2 Tons, $3.50 Per Ton at Yard Prompt Delivery
Beckville Coal Co., 4168 Beck. GR. 9316
CLEAN lump or egg, $3.25; 3-inch clean nut, $2.65; furnace lump, mine run, $2.65; all load lots.
Thomas Bline Star Coal Co., GA. 4420, 1734 Division st.
SHOVEL lump or large nut, $2.65 ton; 1 ton $3, 2 tons $5.75; clean lump or egg, $3.15; 1 ton $3.75, 2 tons $7; any place in city

EMPLOYMENT WANTED

SITUATIONS—MEN, BOYS

ACCOUNTANT—Sit.; well trained in business law, general and cost accounting; age 27, single, industrious, Protestant; desires position with corporation or firm; counting room as junior. References. Box G-348. Post-Dispatch.

ACCOUNTANT-BOOKKEEPER—Sit.; university graduate; 23; desires permanent connections. CAbany 66721.

ACCOUNTANT—SIT.; PART TIME WITH CORPORATION OR INDIVIDUAL; CAN FURNISH BOND. BOX G-207, P.-D.

ACCOUNTANT—Sit.; books kept any time; collections made; very reasonable. FO. 0596.

BAKER—Sit.; 17 years' experience bread, pastry, go anywhere; reasonable wages. Box J-92, Post-Dispatch.

BARTENDER—Sit.; mixed drinks; references. Garfield 2950. Mr. Gilley, 9 a. m.

BARTENDER—Sit.; young, fast, experienced, references. LA. 6195.

BOOKKEEPER-ACCOUNTANT—Sit.; practical, efficient, full or part time; reasonable. Box G-125, Post-Dispatch.

BOOKKEEPER—Sit., assist thoroughly experienced; $15 week. Box G-193, Post-Dispatch.

BOOKKEEPER—Sit.; experienced, desires bookkeeping spare time. Box H-184, Post-Dispatch.

BOOKKEEPER—Sit.; general office work; young; experienced; intelligent. RI. 7023.

BOY—Sit., 18; after school Saturday. Box H-106, Post-Dispatch.

BOY—Sit.; colored; 21; general work; can drive car. JE. 7805.

BRICKLAYER—Sit.; who does work himself, wants brick, block or stone work, cheap. 1013A Franklin.

BRICKLAYER—Sit.; builder, repairs, day or job; reasonable; reliable. FR. 2327.

CARETAKER—Sit.; middle age couple; German; small farm or country home; good housekeeper; man handy tools; own furniture; reference. Weber, 2114 S. 11th.

CARETAKER—Sit., butler or chauffeur; experienced. Call Tom, WYdown 0334.

CARPENTER—Sit.; new, general repairs, remodeling, painting; reasonable. RO. 3814.

CARPENTER—Sit.; repairing, remodeling; day, contract. Perschbachter, 3741A S. Jefferson. FR. 4236.

CARPENTER—Sit.; roofing and concrete work, fireplaces built. ST. 1185.

CARPENTER—Sit.; new or repair work; also repair chimneys. Meixner, EV. 4777.

CARPENTER—Sit.; first class, 50c hour or job; reference. Garfield 7340.

CARPENTER—Sit.; repairing, remodeling; day or job. GR. 9041.

CARPENTER—Sit.; good mechanic; new or repair work; painting. FR. 0485.

CHAUFFEUR—Sit.; private; white, 15 years' experience; good reference. FL. 2337.

CHAUFFEUR—Sit.; colored; yardman, houseman; 10 years' experience; references. CA. 5452R.

CHAUFFEUR—Sit.; janitor or porter; dependable. Call JE. 6876.

CHEF—Sit.; A1 references; take charge hotel, restaurant or club; 20 percent; age. Box G-254 Post-Dispatch.

CLERK—Sit.; credit, collections, accounting; high school; excellent references; salary reasonable. Box G-258, P.-D.

CLERK—Sit.; shipping and stock, experienced; young, married; steady. CEntral 4298.

COAT OPERATOR—Sit.; all round; willing to work on any garment. Box G-162, Post-Dispatch.

COUPLE—Sit.; colored; janitor, maintenance man; husband cooking; references; stay; $45. Jones, WEbster 1231.

COUPLE—Sit.; young; white; work in exchange for rent. Box H-185, Post-Dis.

COUPLE—Sits.; housework, chauffeur; other work. 3302 West Pine. JE. 7533.

DRUGGIST—Sit.; registered, good, reliable, experienced sales; reference; part time. MU. 7605.

DRUGGIST—Sit.; prescription, sales; guarantee to increase business; Missouri or Illinois. Box G-95, Post-Dispatch.

ENGINEER—Sit.; licensed, 15 years' experience, 5 years on last job. EV. 2842.

FILLING STATION ATTENDANT—Sit.; part-time, evenings, Saturday, Sunday, 12 years' experience. Call MU. 6280, Sunday.

FILIPINO—Sit.; experienced driver, butler and household work; reference. JE. 7663.

JANITOR—Sit.; experienced; janitor, maintenance work; references, 2404A Pendleton.

JANITOR—Sit., chauffeur; yard man; janitor; single; reference. 1231 Morrison.

MAINTENANCE MECHANIC—Sit.; reliable, watchman, janitor, stay on premises. 4941 Lexington.

MAN—Sit.; steady job, at $12 week; interior painting, papering, furniture refinishing; experienced; references; have tools. Box G-342, Post-Dispatch.

MAN—Sit.; colored; garage; wall washer; chauffeur; experienced; references. JE. 8860.

MAN—Sit.; willing to try anything; experienced in long-distance truck driving and chauffeuring. FR. 3116.

MAN—Sit.; contract for city and county deliveries; have 1½ ton closed truck and bond. 5056 Ridge.

MAN—Sit.; 34, farm work, experienced; good home. Fred Schroeder, 5538 Riverview.

MAN—Sit.; colored; allround work; chauffeur or janitor. FR. 9986.

MAN—Sit., married; wishes steady position; A 1 references. P-215, P.-D.

MAN—Sit., colored; all around work, janitor, chauffeur; references. PA. 0305.

MAN—Sit.; hotel or apartment manager; experienced. Box G-113, Post-Dispatch.

MAN—Sit.; colored; janitor and handy man; night or day work. JE. 2479.

MAN—Sit.; colored; age 30; houseman or porter; good reference. CO. 4216W.

MAN—Sit.; learn to cut meats; Saturday only. Box F-51, Post-Dispatch.

MAN—Sit.; elderly, desires employment, furnace, anything. Box H-191, Post-Dis.

MAN—Sit.; colored, experienced chauffeur; yardman, butler; reference. CO. 6511.

MANAGER—Sit., food store; buy and merchandise; out of town considered; confidential. Box G-28, Post-Dispatch.

MEAT CUTTER—Sit.; 10 years' experience; age 34. GR. 1295.

MEN—Sit.; one 25 and one 55; wants work; any kind; no selling; honest, strong, willing workers; best references. JE. 8816.

MILLWRIGHT—Sit.; maintenance carpenter, roofer, references, age 31. Beamer, GRand 4048.

NURSE — Sit.; practical; chronic; any case; experienced; references. PR. 2494.

OFFICE MANAGER-CORRESPONDENT—Sit.; well educated, energetic, adaptable middle-aged man with many years experience in office and department management, general and sales correspondence, preparation of direct-mail advertising and including employment and training of office workers, purchase or printing office equipment, etc. Used to good salary but starting remuneration secondary in new connection with good firm. Box G-116, Post-Dispatch.

PAINTER—Sit.; first-class, would like to make connection with firm doing first-class work; also capable of taking charge of painting department and producing the most efficient way. 16 years' experience; age 35. Box G-29, Post-Dis.

PAINTER—Sit.; interior, exterior, graining; have tools; work reasonable. EV. 5864.

PAINTER—Sit.; have tools, non-union, use Dutch Boy lead, oil. GRand 0228.

PAPER HANGER—Sit.; long experienced; reasonable; have tools. EV. 2990.

PORTER—Sit.; colored; experienced; good references; willing worker. FR. 0091.

PORTER—Sit.; white, handy with tools. Box W-35, Post-Dispatch.

SALESMAN—Sit.; high grade specialty; strong introducing products; wants salary and commission. Box G-85, P.-D.

SALESMAN—Sit.; experience hat, men's furnishing salesman; retail store; part time extra. Box G-390, Post-Dispatch.

SALES REPRESENTATIVE—Anxious to be connected with St. Louis firm, at present working for Eastern concern; experience consists o fcontacting wholesale and retail accounts, also advertising and sales promotion; have supervision of 125 men at present and have many contacts and well-known in St. Louis. Box G-188, Post-Dispatch.

STRUCTURAL DRAFTSMAN—Sit.; and detailer; 8 years' experience. Box G-358, Post-Dispatch.

STUDENT—Sit.; age 21, strong; fire furnace, drive car, assist in home for room, board. FO. 2229.

TRUCK DRIVER—Sit.; experienced land of all kinds. Riv. 5420W.

SITUATIONS—WOMEN, GIRLS

APARTMENT MANAGER—Sit.; experienced; capable; best references. Box G-260, Post-Dispatch.

BEAUTY OPERATOR—Sit.; expert permanent waver, hair cutter, marceller, fair fingerwaver, 10 week. FR. 1578.

BEAUTY OPERATOR—Sit.; experienced; good finger waver. 1908 California av.

BEAUTY OPERATOR—Sit.; 5 years' experience, allround and efficient. GR.3717

BOOKKEEPER—Sit.; cashier, general office work; experienced; full charge. CO. 0037W.

BOOKKEEPER—Sit.; stenographer, capable, experienced, reference. Call St. 2727.

BOOKKEEPER-STENOGRAPHER —Sit.; thoroughly experienced, reliable, references. Call COl. 2164R.

BOOKKEEPER — Sit.; cashier, general routine, full charge, assist; whole, part time; references. Box G-157, Post-Dis.

CHAUFFEUR—Sit.; experienced driver; references; city references. PA. 5298W.

CLERK — Sit.; general office dictation, typing, filing; experienced; also selling and cashier, $8. Box G-73, P.-D.

COMPTOMETER TYPIST—Sit.; limited experience. Call Monday, FL. 5015.

COOK—Sit.; colored; excellent; housework, serving; reference. JE. 6847.

COOK—Sit.; experienced, reference, hotel, restaurant, tavern. 4154 Manchester av.

COUPLE—Sit.; German, middle-aged, cooking, housework, experienced garden, lawn, shrubbery; best references. Box G-334, Post-Dispatch.

DRESSMAKER—Sit.; reasonable salary; experience; work at home. 1221 Arm.

DRESSMAKER—Sit.; goes out for $1.50 day; references. JE. 7968.

ELDERLY LADY—Sit.; as housekeeper or companion for lady; adults only. Box G-387, Post-Dispatch.

ELDERLY LADY—Sit.; light housework; adults; small wages. Mrs. Gray, 3504 Clara.

GIRL—Sit.; 30; Catholic; light housework in good home; apartment preferred; ref. FL. 5468. 4724 Hummel.

GIRL—Sit.; 28; wants housekeeping work, city or county; experience in both places. 1926 Chouteau.

GIRL—Sit.; housework; reliable, in Cathedral parish, capable, willing; 8 years' experience; references. Box G-229, P.-D.

GIRL—Sit.; colored; housework; care children and cooking; experienced. FR. 3486.

GIRL—Sit.; country; 18; nursemaid. Box R-106, Post-Dispatch.

GIRL—Sit.; work in bakery or store; neat, honest. ST. 3016.

GIRL—Sit.; colored; neat, experienced; maid or tearoom; reference. JE. 7409.

GIRL—Sit.; colored; experienced; cook, cleaning, laundry. CA. 2432.

GIRL—Sit.; colored, housework, serving, by day; references. JE. 6707.

GIRL—Sit.; colored; experienced in laundry press and mangler. Call FR. 0434.

GIRL—Sit.; colored; housework; experienced. Call NE. 1632.

GIRL—Sit.; colored; housework, maid, experienced; reference. JE. 5398.

GIRL—Sit.; white; cook and housework. NE. 0832.

GIRL—Sit.; retail bakery work. 2712½ Henrietta. GR. 6489.

GIRL—Sit.; colored, cleaning or laundry. Box G-86, Post-Dispatch.

GIRL—Sit.; colored; general housework or laundry; experienced. FR. 5707.

HOUSEKEEPER—SIT.; 35; GOOD COOK; UNENCUMBERED; RELIABLE; REFERENCES; CITY OR COUNTRY; SALARY. BOX G-136, POST-DISPATCH.

HOUSEKEEPER—Sit.; middle-aged woman; unincumbered; capable; reliable; drive car; care of children; city reference. Box G-18, Post-Dispatch.

HOUSEKEEPER—Sit.; to employed couple or elderly lady's companion or nurse; best references. Box G-332, Post-Dis.

HOUSEKEEPER—Sit.; woman, age 45, unincumbered, motherless home or couple, city references. Box G-385, Post-Dis.

HOUSEKEEPER—Sit.; 24; neat; prefer small apartment; free to travel; adults; $16 month. Box G-357, Post-Dis.

HOUSEKEEPER—Sit.; companion; manage other servants; wages. Box G-244, Post-Dispatch.

HOUSEKEEPER—Sit.; good cook for priest, elderly couple or father and son, references. GRand 8978.

HOUSEKEEPER—Sit.; middle-aged companion or motherless, adults. 3826 Shaw. CR. 3573.

HOUSEKEEPER—Sit.; good reference; employed adults; motherless home. 2633 Lafayette.

HOUSEKEEPER—Sit.; widow, neat, refined, high school education, or nurse or companion. 6133 Suburban.

HOUSEKEEPER—Sit.; companion; no laundry; plain cooking; $5 week. CA. 2925.

HOUSEKEEPER—Sit.; German-American, refined, settled; good plain cook, EVergreen 7122.

HOUSEKEEPER—Sit.; good cook, clean, honest, reliable, good reference, no children. 4264 Delmar. JE. 9584.

HOUSEKEEPER—Sit.; motherless home or adults preferred; refined, competent, middle-aged lady. Box G-271, Post-Dis.

HOUSEKEEPER—Sit.; Middle-aged widow. FR. 0168.

HOUSEKEEPER—Sit.; middle-aged lady experienced. 1419 South Seventh.

HOUSEKEEPER—Sit.; good cook, middle-aged, reliable. 7912A Bonhomme.

HOUSEKEEPER—Sit.; care for children; home for home. 1509A S. 7th.

HOUSEKEEPER—Sit.; middle-aged; good worker; experienced. 2720 N. 11th.

HOUSEKEEPER—Sit.; in motherless home. CO. 5805J.

HOUSEKEEPER—Sit.; with boy, 16; work for room rent. Box H-105, P.-D.

HOUSEKEEPER—Sit.; 33, good cook, city reference, motherless home. RO. 3345.

HOUSEMAID—Sit.; German; wants day work, no cooking; no washing; experienced references. Box G-190, Post-Dispatch.

LADY—Sit.; middle-aged, children, mother's care, reliable, assist; reference, $15 month. Rola, 1400 N. 7th, rear.

LADY—Sit.; white; experienced; 30; housekeeping, cooking. Betty Sparks, 744 Walton.

LADY—Sit.; experienced, employed, or elderly couple; no children. PRospect 2092.

LAUNDRESS—Sit.; experienced; colored; references; Tuesday and Wednesday. JE. 4882.

LAUNDRESS—Sit.; colored woman; first-class references; Monday, Tuesday. JE. 5763.

LAUNDRESS—Sit.; colored; Thurs., Fri.; references; experience; $2.20 day. JE. 9103.

LAUNDRESS—Sit.; or maid; Monday, Tuesday, Wednesday; references. FR. 2869.

LAUNDRESS—Sit.; colored; experienced; cleaning; good ironer; fast; reference. CE. 8954.

LAUNDRESS—Sit.; colored; Monday, Tuesday; $1.70 per day; references. FR. 9445.

LAUNDRESS—Sit.; colored; good, fast worker; Monday, Tuesday. JE. 5546.

LAUNDRESS—Sit.; bundles take home; references. Call, deliver. EV. 5642.

LAUNDRESS—Sit.; or cleaning, by day. Call Sunday, 6343 Isabella.

LAUNDRESS—Sit.; colored; good references. JE. 9085.

LAUNDRESS—Sit., by day; experienced cook, cleaning. Call Monday, FR. 7585.

LAUNDRESS—Sit.; or maid, colored; work by the week. FR. 8936.

LAUNDRESS—Sit.; washing, called for and delivered. GR. 9720.

Persons Desiring FURNISHED ROOMS Watch the VACANCIES ADVERTISED in These Columns

SITUATIONS—MEN, BOYS

SALES MANAGER—Sit.; employed, desires change, 9 years of experience, hiring and directing men, doing sales correspondence, promotional work. Box G-383, P.-D

UPHOLSTERER—Sit.; refinishing, repairing; 36 years' experience; work guaranteed. COlfax 5122W.

YOUNG MAN—Sit.; 25; work mornings and Saturdays; helper to mechanic or electrician. Have had experience; but want more. RI. 7741R.

YOUNG MAN—Sit.; married; dependable; would like country place; mechanically inclined; knows care of stock. 3525 Hemisphere.

YOUNG MAN—Sit.; neat; companion or take care bachelor apartment. Box H-175, Post-Dispatch.

YOUNG MAN—Sit.; 21; colored; porter, presser, houseman, chauffeur, references. NE. 1424.

YOUNG MAN—Sit.; university student; part time employment. Box G-35, P.-D.

YOUNG MAN—Sit.; colored, grocery; two years' experience; references. JE. 1432.

YOUNG MAN—Sit.; learn trade; reasonable salary to start. LA. 8526.

YOUNG MAN—Sit.; white; 20; willing, ambitious; wants work. CE. 3766.

YOUNG MAN—Sit.; accounting degree; small firm to learn business PR. 6337.

SITUATIONS—WOMEN, GIRLS

APARTMENT MANAGER—Sit.; experienced; capable; best references. Box G-260, Post-Dispatch.

BEAUTY OPERATOR—Sit.; expert permanent waver, hair cutter, marceller, fair fingerwaver, 10 week. FR. 1578.

BEAUTY OPERATOR—Sit.; experienced; good finger waver. 1908 California av.

BEAUTY OPERATOR—Sit.; 5 years' experience, allround and efficient. GR.3717

BOOKKEEPER—Sit.; cashier, general office work; experienced; full charge. CO. 0037W.

BOOKKEEPER—Sit.; stenographer, capable, experienced, reference. Call St. 2727.

BOOKKEEPER-STENOGRAPHER —Sit.; thoroughly experienced, reliable, references. Call COl. 2164R.

BOOKKEEPER — Sit.; cashier, general routine, full charge, assist; whole, part time; references. Box G-157, Post-Dis.

CHAUFFEUR—Sit.; experienced driver; references; city references. PA. 5298W.

CLERK — Sit.; general office dictation, typing, filing; experienced; also selling and cashier, $8. Box G-73, P.-D.

COMPTOMETER TYPIST—Sit.; limited experience. Call Monday, FL. 5015.

COOK—Sit.; colored; excellent; housework, serving; reference. JE. 6847.

COOK—Sit.; experienced, reference, hotel, restaurant, tavern. 4154 Manchester av.

COUPLE—Sit.; German, middle-aged, cooking, housework, experienced garden, lawn, shrubbery; best references. Box G-334, Post-Dispatch.

DRESSMAKER—Sit.; reasonable salary; experience; work at home. 1221 Arm.

DRESSMAKER—Sit.; goes out for $1.50 day; references. JE. 7968.

ELDERLY LADY—Sit.; as housekeeper or companion for lady; adults only. Box G-387, Post-Dispatch.

ELDERLY LADY—Sit.; light housework; adults; small wages. Mrs. Gray, 3504 Clara.

GIRL—Sit.; 30; Catholic; light housework in good home; apartment preferred; ref. FL. 5468. 4724 Hummel.

GIRL—Sit.; 28; wants housekeeping work, city or county; experience in both places. 1926 Chouteau.

GIRL—Sit.; housework; reliable, in Cathedral parish, capable, willing; 8 years' experience; references. Box G-229, P.-D.

GIRL—Sit.; colored; housework; care children and cooking; experienced. FR. 3486.

GIRL—Sit.; country; 18; nursemaid. Box R-106, Post-Dispatch.

GIRL—Sit.; work in bakery or store; neat, honest. ST. 3016.

GIRL—Sit.; colored; neat, experienced; maid or tearoom; reference. JE. 7409.

GIRL—Sit.; colored; experienced; cook, cleaning, laundry. CA. 2432.

GIRL—Sit.; colored, housework, serving, by day; references. JE. 6707.

GIRL—Sit.; colored; experienced in laundry press and mangler. Call FR. 0434.

GIRL—Sit.; colored; housework; experienced. Call NE. 1632.

GIRL—Sit.; colored; housework, maid, experienced; reference. JE. 5398.

GIRL—Sit.; white; cook and housework. NE. 0832.

GIRL—Sit.; retail bakery work. 2712½ Henrietta. GR. 6489.

GIRL—Sit.; colored, cleaning or laundry. Box G-86, Post-Dispatch.

GIRL—Sit.; colored; general housework or laundry; experienced. FR. 5707.

HOUSEKEEPER—SIT.; 35; GOOD COOK; UNENCUMBERED; RELIABLE; REFERENCES; CITY OR COUNTRY; SALARY. BOX G-136, POST-DISPATCH.

HOUSEKEEPER—Sit.; middle-aged woman; unincumbered; capable; reliable; drive car; care of children; city reference. Box G-18, Post-Dispatch.

HOUSEKEEPER—Sit.; to employed couple or elderly lady's companion or nurse; best references. Box G-332, Post-Dis.

HOUSEKEEPER—Sit.; woman, age 45, unincumbered, motherless home or couple, city references. Box G-385, Post-Dis.

HOUSEKEEPER—Sit.; 24; neat; prefer small apartment; free to travel; adults; $16 month. Box G-357, Post-Dis.

HOUSEKEEPER—Sit.; companion; manage other servants; wages. Box G-244, Post-Dispatch.

HOUSEKEEPER—Sit.; good cook for priest, elderly couple or father and son, references. GRand 8978.

HOUSEKEEPER—Sit.; middle-aged companion or motherless, adults. 3826 Shaw. CR. 3573.

HOUSEKEEPER—Sit.; good reference; employed adults; motherless home. 2633 Lafayette.

HOUSEKEEPER—Sit.; widow, neat, refined, high school education, or nurse or companion. 6133 Suburban.

HOUSEKEEPER—Sit.; companion; no laundry; plain cooking; $5 week. CA. 2925.

HOUSEKEEPER—Sit.; German-American, refined, settled; good plain cook, EVergreen 7122.

HOUSEKEEPER—Sit.; good cook, clean, honest, reliable, good reference, no children. 4264 Delmar. JE. 9584.

HOUSEKEEPER—Sit.; motherless home or adults preferred; refined, competent, middle-aged lady. Box G-271, Post-Dis.

HOUSEKEEPER—Sit.; Middle-aged widow. FR. 0168.

HOUSEKEEPER—Sit.; middle-aged lady experienced. 1419 South Seventh.

HOUSEKEEPER—Sit.; good cook, middle-aged, reliable. 7912A Bonhomme.

HOUSEKEEPER—Sit.; care for children; home for home. 1509A S. 7th.

HOUSEKEEPER—Sit.; middle-aged; good worker; experienced. 2720 N. 11th.

HOUSEKEEPER—Sit.; in motherless home. CO. 5805J.

HOUSEKEEPER—Sit.; with boy, 16; work for room rent. Box H-105, P.-D.

HOUSEKEEPER—Sit.; 33, good cook, city reference, motherless home. RO. 3345.

HOUSEMAID—Sit.; German; wants day work, no cooking; no washing; experienced references. Box G-190, Post-Dispatch.

LADY—Sit.; middle-aged, children, mother's care, reliable, assist; reference, $15 month. Rola, 1400 N. 7th, rear.

LADY—Sit.; white; experienced; 30; housekeeping, cooking. Betty Sparks, 744 Walton.

LADY—Sit.; experienced, employed, or elderly couple; no children. PRospect 2092.

LAUNDRESS—Sit.; experienced; colored; references; Tuesday and Wednesday. JE. 4882.

LAUNDRESS—Sit.; colored woman; first-class references; Monday, Tuesday. JE. 5763.

LAUNDRESS—Sit.; colored; Thurs., Fri.; references; experience; $2.20 day. JE. 9103.

LAUNDRESS—Sit.; or maid; Monday, Tuesday, Wednesday; references. FR. 2869.

LAUNDRESS—Sit.; colored; experienced; cleaning; good ironer; fast; reference. CE. 8954.

LAUNDRESS—Sit.; colored; Monday, Tuesday; $1.70 per day; references. FR. 9445.

LAUNDRESS—Sit.; colored; good, fast worker; Monday, Tuesday. JE. 5546.

LAUNDRESS—Sit.; bundles take home; references. Call, deliver. EV. 5642.

LAUNDRESS—Sit.; or cleaning, by day. Call Sunday, 6343 Isabella.

LAUNDRESS—Sit.; colored; good references. JE. 9085.

LAUNDRESS—Sit., by day; experienced cook, cleaning. Call Monday, FR. 7585.

LAUNDRESS—Sit.; or maid, colored; work by the week. FR. 8936.

LAUNDRESS—Sit.; washing, called for and delivered. GR. 9720.

SITUATIONS—WOMEN, GIRLS

MAID—Sit.; colored; reference; plain cooking; young; experienced. FR. 5186.

MEDICAL SECRETARY — Sit.; hospital and dental experience; college graduate. HIland 6169.

NURSE—Sit.; practical; 42; housekeeping, motherless home; home nights. FO. 1821

PRACTICAL NURSE—Sit.; invalid or chronic diseases. Mrs. L. Stanley, 5211A Easton.

SECRETARY—Sit.; stenographer, thoroughly experienced, banking, real estate, commercial. EV. 1342.

STENOGRAPHER—Sit.; real estate; 8 years' experience; can prepare deeds of all kinds and affidavits; figure statements on sales and loans, insurance, rents, bookkeeping; willing worker; pleasing personality. Can meet and handle people; initiative. Box H-312, Post-Dis.

STENOGRAPHER—Sit.; high school graduate; college student, rapid. Call Sunday 3-7 p. m. CA. 3822J.

STENOGRAPHER—Sit.; experienced; expert typist; age 21; references. LA. 4011.

STENOGRAPHER—Sit.; young woman; capable; good experience; small office. MU. 3178.

STENO-BOOKKEEPER—Sit.; 9 years' experience, references; attractive appearance. GR. 1134.

STENOGRAPHER—Sit.; A1 dictaphone operator, understand bookkeeping. Box G-270, Post-Dispatch.

STENOGRAPHER—Sit.; and correspondent; refined, several years' experience; A1. FRanklin 2969.

STENOGRAPHER—Sit.; experienced; neat, efficient. MU. 4427.

STENOGRAPHER—Sit.; work in office, typing, addressing. MU. 3216.

STENOGRAPHER—Sit.; and typist; girl; just finished high; anything. PR. 0632.

TYPIST—Sit.; experienced, to do work at home. GR. 4234.

TYPIST—Sit.; experienced, neat, young, reliable, full, part time. GR. 8363.

WOMAN—Sit.; refined; educated; equipped to teach German; music; desires position as mother's helper or attendant for elderly lady; moderate wages; references. Box G-263, Post-Dispatch.

WOMAN—Sit.; strong; wants job cleaning offices or work in restaurant. Mrs. Umbs. RIverside 8585J.

WOMAN—Sit.; 38; German; good cook, housework; experienced; references. 2748 Armand.

WOMAN—Sit.; young, pleasing personality, clerical experience; any kind of work; can meet public. EVergreen 3357.

WOMAN—Sit.; assist nurses' home, institution; dependable; references. Box H-192, Post-Dispatch.

WOMAN — Sit.; refined companion; to elderly lady or housekeeper; good cook; reference. Box H-46, Post-Dispatch.

WOMAN—Sit.; steady, reliable, good housekeeper, wants housework and cooking, reference. Box G-185, Post-Dis.

WOMAN—Sit.; middle aged, unencumbered, care of hotel, office, store, home or what have you? Box G-266, P.-D.

WOMAN—Sit.; middle-aged, housekeeper, cooking, experienced, city reference, go home nights, or day. PRospect 2780.

WOMAN—Sit.; 35; wishes home, exchange for child care and light housework. Box G-87, Post-Dispatch.

WOMAN—Sit.; elderly, nursing, housework, no objection to country, reference. FO. 3751.

WOMAN—Sit.; German, housework or bakery; home nights. 4017 N. 14th.

WOMAN—Sit.; 32; housework; experienced; home or stay. FR. 7605.

WOMAN—Sit.; colored; neat; cleaning or laundry. Susie Dozier, FRanklin 1424.

WOMAN—Sit.; colored; cleaning; Monday, Thursday, Saturday. $1.70. JE. 7904.

WOMAN—Sit.; colored; laundress; practical nurse or maid. NE. 0090.

WOMAN—Sit.; colored; wants work day or week, references. JE. 0384.

WOMAN—Sit.; housework, cooking; city references. Box G-388, Post-Dispatch.

WOMAN—Sit.; colored; housework, laundry; day or week; $1.30. NE. 0165.

WOMAN—Sit.; experienced housework, good plain cooking. 1719 S. Jefferson.

WOMAN—Sit.; care of invalid or motherless home; references. MU. 6784.

WOMAN—Sit.; wants washing, housework by day. 1544 Ferguson, Wellston.

WOMAN—Sit.; housekeeper; Catholic; motherless home; no children. GR.0177.

WOMAN—Sit.; colored; general housework, city reference. HI. 4036.

WOMAN—Sit.; elderly for housework. 4462 Norfolk.

YOUNG LADY—S.T.; EXPERIENCED GENERAL OFFICE WORK, TYPING, PBX OPERATOR, BOOKKEEPING, MEETING PUBLIC. PARKVIEW 0915M

YOUNG LADY—Sit.; alteration and dressmaking in exclusive shop on; homes; references. Box G-93, Post-Dis.

YOUNG LADY—Sit.; neat; doctor or dentist office. Box G-24, Post-Dispatch.

YOUNG WOMAN—Sit.; reliable, experienced, cooking, general housework, no laundry. Lizzie Fresler, 235 Adams, Edwardsville, Ill.

YOUNG WOMAN—Sit.; work 2 evenings week for experience, lingerie shop or confectionery. Box G-6, Post-Dispatch.

HELP WANTED

NOTE—Those answering advertisements are cautioned not to enclose original references. Copies serve the purpose and avoid possible loss of valuable originals.

HELP WANTED—MEN, BOYS

INDUSTRIAL EDUCATIONAL SUPERVISOR

Manufacturer with plants in several communities requires services of high-grade man to conduct educational program among plant supervisors and others. An exceptional opportunity is offered for a permanent connection to a man who is qualified to formulate and conduct a complete and successful industrial educational program. Interviews limited and will be held confidential; should present all essential information, including recent photograph. Box G-330, Post-Dis.

Install accounting sales control, merchandise, stock control, collection and credit control; sales ability; permanent executive position established, growing concern; liberal commission, no drawing account. Ask for Mr. Hooper, Ross-Gould Co., 309 N. 10th.

ACCOUNTANTS—Senior, for professional staff, active complete review of education and experience. Box H-291, Post-Dis.

ADVERTISING MAN

Good opportunity for right man, capable of earning $3000 to $5000 yearly; state experience, family, age and past earnings; permanent position with established firm. Box H-292, Post-Dispatch.

AIR CONDITIONING ENGINEER—Have opening for man thoroughly experienced in laying out, estimating and supervising installation of commercial jobs. In and if permanent experience, salary expected. All replies strictly confidential. Box A-263, Post-Dispatch.

ARCHITECT—Experienced changing houses into apartments. Box H-337, Post-Dis.

ASSISTANT MANAGER—Educated man, to organize sales force of women; no time restraint; no selling; state qualifications. Box G-114, Post-Dispatch.

BILLER—And detailer in planing mill, capable of drafting and laying off special wood work, cabinets, etc. State age, experience and salary. Box H-38, P.-D.

BODY AND PAINT MAN—Thoroughly experienced, some mechanical experience, well equipped shop, state past earnings, give reference in first letter, married man preferred. Box A-6, Post-Dis.

BOY—Over 16, with bicycle; hard worker. HIland 9943.

BOY—Drug store, references; do not phone. Clayton and De Mun.

BUSHELMEN

Thoroughly experienced in altering men's clothing. Apply employment office, mezzanine floor, Monday 9 a. m.

STIX, BAER & FULLER

CABINET MAKER—State past experience; preferably one with mechanical experience. Box H-16, Post-Dispatch.

CABINET MAKER—A1 man on model work; state experience. Box H-33, P.-D.

CARPENTER—Good at weatherstripping; give wages wanted. Box H-387, P.-D.

CASH REGISTER SERVICE MECHANIC—Must be experienced; steady job. State places of employment, age and salary expected. Box O-209, Post-Dispatch.

COLLECTION AND CREDIT MANAGER. Install collection and credit control systems; sales ability; permanent executive position assured; established, growing concern; liberal commission; no drawing account. Ask for Mr. Hooper, Ross-Gould Co., 309 N. 10th St.

HELP WANTED—MEN, BOYS

COLLECTOR — Experienced installment; must have car. Box O-13, Post-Dis.

COLLEGE MEN

Interested in accounting, sales collection, credit or merchandise stock control; salesmanship and sales management. Sales ability; permanent executive position assured; established, growing concern; liberal commission, no drawing account. Ask for Mr. Hooper, Ross-Gould Co., 309 N. 10th.

COOK—For preserves and apple butter. 8 S. Main st.

COUPLE—Or family; to farm; raise chickens and cook chicken dinners for small membership club, on 750-acre farm; must have own implements; good chance for anyone to work up a small business of his own. Box A-242. Post-Dis.

COUPLE—Small place in county; man part time for chores, milk cow, etc.; woman housework; good home; all conveniences; small pay. Phone 8Witon 2951 or write Box H-402, Post-Dispatch.

COUPLE—For farming; 2 nice rooms, fuel and light; salary $40 month; Belgian or French preferred. Pasteau Nursery, 9264 Manchester rd.

COUPLE—White; cook, chauffeur and general work, including laundry; family of 4; in county; give all particulars and salary expected. Box H-65, Post-Dis.

COUPLE—Or housekeeper; farm experience absolutely necessary, Paul Nitschke, Jerseyville, Ill.

DELIVERY BOY—With West End experience; must have reference. 7351 Forsythe

DIE MAKERS—Must have experience on can dies; state age, last 3 places employed and salary received. Box H-61, Post-Dispatch.

DRAFTSMAN—Mechanical; small machinery, tools, fixtures; state education; experience and references. Box H-17, Post-Dispatch.

DRAFTSMAN—And biller-in; experienced in special mill work; state age, experience, salary expected. Box H-137, P.-D.

DRUGGIST—Registered; young; experienced; permanent work; good reference. 5201 Chippewa.

DRUGGIST—Assistant; alert; 5 years' experience. Box H-40, Post-Dispatch.

ENGINEER—Efficient, experienced man on light pressure steam, electric refrigeration and general plant, maintenance; capable of handling men; excellent opening; state age, experience and give references. Box A-226, Post-Dispatch.

ESTIMATOR—Millwork, selling experience essential. Box H-261, Post-Dispatch.

FINANCE SOLICITOR

Who is now employed or has been associated with either a national or independent automobile financing organization. He must have a wide acquaintance among automobile dealers and other finance companies in St. Louis. Earning possibilities limited only by ability. All inquiries in strictest confidence. Our employes know of this ad. Address Box H-217 Post-Dispatch.

FUR OPERATOR—Must be experienced. M. Davison ur Co., 505 N. 7th st.

FURNITURE FINISHERS—Old reliable man wanted; can work on antique. Mr. Lotz, 2009 Delmar.

HARNESS CUTTER—First-class. Stratton-Warren Hardware Co., Memphis, Tenn.

LATHE HANDS — Experienced P. & J. automatic and screw machines; state experience and references. Box H-29, Post-Dispatch.

LICENSED ENGINEER—Must be able to do pipe fitting. Box H-43, Post-Dis.

LINOTYPE AND MAKEUP MAN — Publisher of book for last 20 years wants man to install machine, do his composition and makeup; must be financially able to install own machine. Box H-260, Post-Dispatch.

LOAN MANAGER

The man we want is between 25 and 35 years of age, college trained and possesses a spotless background. He is or has been employed in a semi-executive capacity either in the auto finance or small loan field. He must be willing to start in a rather mediocre position, but will be given every advantage to place himself in an executive position in a short time. The future possibilities are unlimited for the ambitious and intelligent prospect and we do not want you unless you are ambitious and desirous of improving your position. Knowledge of auto values is necessary. Please write in full detail or your inquiry will not be answered. Our organization knows of this ad and inquiries will be kept in strictest confidence. Address Box O-127 Post-Dispatch.

MAINTENANCE MAN — Building repair, with car; $3 day. 1213 Delaware.

MAN—Young; unusual opportunity for well educated man with initiative, personality and organizing ability for safety work with truck and automobile fleets; some practical experience in truck operation and maintenance desired. Considerable traveling and own car necessary; good detailed work ability must be considered. Box H-67, Post-Dispatch.

MAN—Assistant rate clerk: trucking company; trucking experience not necessary; state age, experience and salary expected. Box G-232,-P.-D.

MAN—To saw and chop cord wood in exchange for rental of 2 or 3 room flat: 2304 Madison; $7.50 to $11. Apply 808 Chestnut, Room 206.

MAN—Experienced, to set Stokes-Smith machines in paper box factory. Service Paper Box Co., 309 N. Third.

MAN Wtd.—For stamping on drop presses. 1252 S. Vandeventer.

MAN—White, single; tend furnace, front, for basement room. 5129 Enright.

MAN—Assist caring for elderly man; tend furnace, etc.; references. FR. 6682.

MANAGER—For high type lunch room; must be experienced all around man; state experience, reference and salary expected in first letter. Box G-296, P.-D.

MANAGER—30-36; variety; chain store experience; $1800. Business Service, Chemical Bldg.

MECHANIC—Chevrolet specialist preferred. State references. Box H-34, Post-Dis.

MECHANIC—Auto, good opportunity right man. 7346 Michigan.

MEN—AUTO SUPPLY TIME PAYMENT. No cash down; guaranteed proposition; splendid future. 5420 Gravois.

PAINTERS and painter's helper; first-class state age, experience; give nearest phone. Box H-229, Post-Dispatch.

PAINTERS—First-class only. Apply CA. 5111.

PRESSER—Colored; must be good; come at once. 5707 Westminster.

SALESMANAGER.

**Install sales control system, sales ability; permanent executive position assured; established growing concern; liberal commission, no drawing account. Ask for Mr. Hooper, Ross-Gould Co., 309

SALESWORK

SALESGIRL—Experience in neighborhood dry goods store; south side; part time. Box A-237, Post-Dispatch.

WOMAN—Between the ages of 28 and 45, who is especially interested in the education of children; college or normal education preferred; will pay successful applicant a guaranteed income. State telephone number in reply. Box O-128, Post-Dispatch.

WOMAN—Opportunity offered responsible woman over 30; excellent position; good income; hours 9 to 4; real future; experience unnecessary. Call Monday, 9:30 to 12, 824 Arcade Bldg.

WOMAN—Matured, refined; one would be interested in earning $25 per week; prefer one who drives a car. Box O-124, Post-Dispatch.

WOMAN—We require reliable woman for our sales department, over 30. Box H-257, Post-Dispatch.

YOUNG LADIES—Have been appointed St. Louis distributor for a guaranteed product and need 2 young ladies to assist in sales and distribution; good commission. Apply Sunday or Monday a. m. at 4050 (rear) California av.

AGENTS WANTED—WOMEN

LADIES—Easiest item to sell; many make $5 to $15 daily; agents wanted, St. Louis and vicinity. See Mr. Ess, 5648 Pershing, 4 to 5 p. m.

400 WORKABLE suggestions make money; locally, by mail. Box A-396, Post-Dis.

EMPLOYMENT AGENCIES

ELLIOTT FISHER BOOKKEEPER—Age 22-35; $75; reference. ASSN., 309 CENT. NAT'L BK.

CASHIER—Bookkeeper, age 25-28; $100; reference. ASSN., 309 CENT. NAT'L BK.

SALESWOMEN WANTED

CHRISTMAS CARDS

EARN $10.00 IN A DAY

Taking orders from friends and others with sensational Process line of personal cards and box assortments—offering biggest selection, biggest values, lowest prices! Just think—Process quality cards as low as 4½c each WITH NAME IMPRINTED. 84 new gorgeous 1935 creations to pick from. New fancy folds,, metallic insets, every latest type parchment and lustre-finish papers. We pay BIGGEST COMMISSIONS, and LIBERAL BONUSES. And a glorious 21 "all-folder" assortment with verses in our famous "raised letter Process"; genuine $1.00 value now available for only 29c. Originality, beauty and novelty of every card in this assortment as well as in many other assortments will sweep orders your way. You know who we are—oldest, biggest company in the field. Hurry! Write today for actual SAMPLES FREE.

THE PROCESS CORPORATION

1956 South Troy, Dept. 1119, Chicago

CHRISTMAS CARD SALESPEOPLE

Here's easy money; no experience needed; our "Three-Way," "Woodland Snow" mother-of-pearl, sheer-sheen and laminated perchment Christmas cards are captivating entire country; 21 folders, with wood effect; gift box costs you 50c, sells for $1; worth $3; air-brush designs, abundant silver and gold inserts, beautiful winter scenes, old-fashioned and modern Christmas subjects; names imprinted; also extra bonus; masterpiece silver de luxe assortments another sensation. We defy any manufacturer to surpass these values. Don't take our word for this; compare these assortments with any others in the entire country, regardless of price. Gift wrappings, religious and every-day assortments unparalleled. Get the best deal with headquarters. Free delivery to your door; samples on approval.

SILVER SWAN STUDIOS, 154 Nasau st., Dept. 248, New York.

Christmas Card Special

Sell 25 personal Christmas cards, customer's name imprinted, for $1.50; get free samples and earn money quick. Also other personal greeting cards and $1 assortments; samples on approval. WETMORE & SUGDEN, 749 Monroe, Rochester, N. Y., Chicago office, 7 West Madison st.

LADIES—EARN EXTRA MONEY.

Selling guaranteed quality hosiery to friends, nationally-known brand; buy wholesale; generous commissions; 30 days' trial; service; 100 per cent sales building cooperation; special sample offer.

SILVER LADY CO., 366 5th Av., N. Y.

BIG PAY—Spare time work among friends. Take Christmas card orders; 21 exclusive folders. $1 retail; 100 per cent profit; also humorous, religious, gift wrappings assortments; 50c up. Free sample. Prize Card Furnishing Studios, 113 Adams, Elmira, N. Y.

Christmas Cards. 100% profit selling sensational 2"-folder assortment. 50c Xmas, Comic, Gift, Everyday assortboxes. Everybody buys. Request samples. Bluebird, 78 Fitchburg, Mass.

DEMONSTRATE famous Claire frocks uniforms, amazingly attractive, wonderful opportunity earn $18 weekly and free dresses. Gorgeous outfit free. CLAIRE, 236 Woodford Bldg., Cincinnati, O.

PAY UP to $22 weekly and your dresses FREE, demonstrating new Autumn Fashion Frocks. No canvassing. No investment. Write fully. Give size, color preference. Fashion Frocks, Dept. X-4048, Cincinnati, O.

SALESLADIES—Over 30; ladies' wear; $18 salary if qualified; percentage; also one part time worker. Apply Monday only, 217 Wainwright Bldg.

SALESWOMEN—First class medical product; liberal commission. Box G-37, Post-Dispatch.

SALESLADIES—Crew work; salary and bonus. 4960 Aldine pl.

SALESWOMAN — Neighborhood ready-to-wear; minor alterations. Box W-2, P.-D.

SELL Christmas cards. Box 21 Southern Beauty Cards retails $1; 100 per cent profit; sensational seller; personal cards with names inscribed 50 for $1.50; religious cards; everyday cards. Samples on approval. Southern Card Co., Dept. A-23, Memphis, Tenn.

ROOMS AND BOARD

ADVERTISEMENTS in this classification will be listed alphabetically by street, after which advertisements with other index words will follow.

ROOMS WITH BOARD—CITY

HEBERT, 3211—Warm, attractive room, 1 or 2 gentlemen, phone.

Central

COMFORTABLE—Well heated rooms; hot and cold water; private phone; good beds; $5 per week up.

HOTEL MARQUETTE, 18th and Washington

ROOM, BOARD—Girls, women only; 3 meals a day; dormitory style; centrally located; $3 week. State character, references. Write.

North

ALICE, 2039—O'Fallon Park, south front; 1, 2 gentlemen; home cooking; $5, $6.

ASHLAND, 3947A—2 girls employed, private home; all conveniences.

FARLIN, 4440A—Front room, good meals, laundry, $6.50; Holy Rosary parish.

HEBERT, 3513—$5, $5, $7, single or double; excellent meals.

HEBERT, 3513—$5, $6 and $7; single or double; excellent meals.

Northwest

COTE BRILLIANTE, 5327—Large front room for 1 or 2; board optional; private German home for adults.

HIGHLAND, 5853—Desirable front; southern exposure; good meals.

LEE, 4875—Room, board, for gentleman, private home. CO. 3151W.

LILBURN, 4929—Couple or gentleman; near transportation; $6.

NORTHLAND, 5238—Room and board; homelike.

UNION, 1915A—Room and board; private home.

ROOM AND BOARD—Employed gentlemen or couple; garage; owner's home. EV. 5846.

ROOM, BOARD—Aged couples or persons needing special attention. EV. 3591.

South

ARSENAL, 3646A—Attractive large room; home privileges for 2. FR. 7347.

ARSENAL, 3916—Clean, warm; 1 or 2; board optional; phone.

BOTANICAL, 3631—Large; water; lots to eat; $5 each for 2.

ROOMS WITH BOARD—South

CALIFORNIA, 3351A—Desirable; transportation; excellent meals; owner's home; private; $5.

CATES, 5633—Neatly furnished, light, 1 or 2; splendid meals.

CLEVELAND, 4173—Room and board; garage. LA. 8534.

CLEVELAND, 4234 — Room and board; excellent meals; good transportation.

CONNECTICUT, 3926—Room for 2; good meals; laundry. LA. 4029.

FLAD, 4041—South exposed room; splendid meals; oil heat. GR. 6920.

GILES, 3460A—Room and board for 2 refined girls.

HALLIDAY, 35xx — Large bright room, twin beds; private family; board optional; 2 car lines; reasonable. PR. 0773.

HARTFORD, 3522A—Room, $3; cheerful home, meals; phone; employed lady.

HUMPHREY, 3610A—Couple or 2 men; also single room, meals, laundry, $6.50.

JEFFERSON, 3316 S. — 2 young men; board, laundry; $6. PR. 6768.

LAFAYETTE, 3138—Lovely large front, for 2; meals optional; reasonable.

LAFAYETTE-SPRING—Lovely room, in apartment; board optional. GR. 8188.

LOUGHBOROUGH, 4323—Twin beds, meals extra; private home. RI. 2393W.

MAGNOLIA, 3447A—Front room; first-class board; for 1 or 2; reasonable.

MICHIGAN, 3336A—Lady, living alone, own home for 2 ladies employed; room, board; $4.50 week; phone, heat.

MICHIGAN, 7527—Twin beds; home cooking; laundry convenience. CO. 36

NEBRASKA, 1814—Gentlemen; single, $7; double, $6.

OHIO, 3529—Room in bungalow for 2; good meals; week free; $6. PR. 1698.

PARK, 3419—Large front room, for 1 or 2; private; board optional.

PORTIS, 3121—Single front room, good meals, $6; garage. LA. 6000.

RUSSELL, 3644—Warm, light rooms; quiet, private home; best food.

RUSSELL, 4032—Board, with single room, $5.50; convenient location.

SHAW, 3670A—Excellent meals; refined, congenial; plenty heat; convenient transportation.

SHAW, 3640—Apartment, 2d floor west; single, double; board optional.

SHAW, 4036—For 2 young ladies; $5.50 each; private family.

SHENANDOAH, 4627—Large attractive, private, Lindenwood-Kingshighway bus. GR. 3478.

SHENANDOAH, 2828—Nice warm rooms; good meals; private home; garage.

SHENANDOAH, 3636A—Gentlemen; large, clean room; excellent meals; laundry; $6.

SHENANDOAH, 3015—Modern; for 1 or 2; excellent meals; $5. PR. 6015.

SHENANDOAH, 3924A — Room, board; steam heat; home cooking; privileges.

SHENANDOAH, 3142—Comfortable room, private family; bath privileges.

SIDNEY, 3518—Ladies employed; excellent meals; convenient. LA. 1266.

SPRING, 4024A S.—Room, board, laundry; lady; private. PR. 3653.

UTAH, 4159—Desirable front room, for 2; excellent meals; private family owning modern bungalow. LA. 1246.

WYOMING, 3871A—Front room; 1 or 2 girls; splendid meals; laundry privileges; bus half block; $6.

WYOMING, 3864—Comfortable room; private home; no other roomers; garage; meals if desired. LA. 6393.

WYOMING, 3663—Lovely home; hot-water heat; board optional. LA. 4676.

ROOM—For 1 or 2 in beautifully furnished home; twin beds; meals optional; modern conveniences. LA. 3458.

ROOM—Pretty; employed young lady; reasonable; meals optional; near S. Grand; refined adults. PR. 5789.

ROOM—Neatly furnished; excellent home-cooked meals; reasonable. PR. 1199.

ROOM—Large south private family, good meals; garage. GR. 3011.

ROOM—Large front private; 1 or 2; excellent meals. PR. 7200.

West

THE LODGE

FOR BUSINESS MEN AND WOMEN SINGLE AND DOUBLE ROOMS EXCELLENT MEALS—IDEAL FOR COUPLES.

4296 WASHINGTON BL.

BARTMER, 5700—Beautifully furnished room; attractive home; excellent meals.

BELT, 716—2d floor; desirable room, 1 or 2; 2 baths; meals optional.

CABANNE, 5153—Large, warm, south front room; excellent meals.

CATES, 5824—Newly furnished, couple or gentleman; warm water heat; plenty well-cooked food; cars, bus.

CLEMENS, 5942—Large second-floor room; two ladies; best food.

DELMAR, 5321 (Apt. 3)—Lovely room, adjoins bath. Gen 9016. FO. 8016.

ENRIGHT, 5026—South room, board; laundry; garage; references; $6.

ENRIGHT, 5336 (Apt. C.)—Large, cheerful; shower; board optional. FO. 8589.

LIVE AT 4536 FOREST PARK AT EUCLID.

All new furniture; excellent home-cooked food; room for 2 men, with private bath. Twin beds.

FOREST 9142.

FOREST PARK, 4542—1st west; refined gentleman; real home; good meals.

HOTEL ROOMS, With Meals
Single and double rooms, bath.
Hotel service. When you want the best, live at
HOTEL CLUBS
—It Costs Less—
5406 DELMAR. 1st Floor.
FOrest 8578

KENSINGTON, 5101—Double rooms; with meals, $5-6; homelike. FO. 2727.

LAUREL, 431—De Giverville; room, board; private home; couple, gentlemen employed.

LINDELL, 3744 — Single, double; lovely home; excellent meals; free parking.

LINDELL, 3940—Excellent meals, lovely home; convenient location.

McPHERSON, 4156A—Rooms; meals; family style; steam heat; $4.50; men only.

CATHOLIC WOMEN'S ASSOCIATION
4337 MARYLAND AV.
Business women and girls employed; rooms with board; very reasonable rates.

PAGE, 5041—Distinctive home for working people; loads good eats.

PAGE, 5221—Room, board; ladies, couple employed; garage; cars, bus. FO. 6534.

PAGE, 3840A—Room with good board; single or double; private; reasonable.

PAGE, 5015—Comfortable; variety of excellent food; centrally located; $5, $6.

PAGE, 5424—Lovely home; home cooking; good heat; excellent beds.

PARKLAND PL., 15—This ad entitles you for $2 off on your first week's board; beautiful residence, newly furnished, decorated; spacious living room; abundance hot water, shower bath; excellent food; $6.50 and up. PA. 5537.

RAYMOND, 5159—Front room, south exposed; steam heat in room; excellent meals.

RAYMOND, 5004 — Lovely, bright rooms; home-cooked meals; owner's home.

SHAWMUT PL., 1202—2 rooms; Protestant family; meals optional. EV. 2922.

UNION, 1371A—1 or 2, reasonable, substantial meals; comfortable room; quick transportation.

UNION, 1x82A—Desirable, 1 or 2; conveniences; best food; private. RO. 4529.

VERNON, 5153 — Large, attractive room for two; good meals; conveniences.

VERNON, 5162—Large front; twin beds; 2 baths; good meals; reasonable.

VERNON, 5031—South room for 2 men; twin beds; board. FO. 6535.

WASHINGTON, 5257—Lovely, warm, comfortable room; excellent meals. FOrest 1976.

WASHINGTON, 5133—Furnished rooms; excellent meals. FOrest 2851.

WASHINGTON, 5077—Single-double, twin beds; best food. FO. 1488.

WASHINGTON, 5138—Attractive connecting rooms for 2 or 3; excellent meals.

WASHINGTON, 5112—Unusual surroundings; room; private bath. FOrest 9186.

WASHINGTON, 5280—Choice suites; running water; twin beds; meals; $5 up.

WASHINGTON, 5214 — Attractive room, also gentleman roommate.

WASHINGTON, 5142 — Single, double; lovely home; excellent meals; $5. to $7.

WASHINGTON, 5071—Good home, excellent meals; all conveniences. RO. 4777.

WASHINGTON, 5133 — Furnished rooms; excellent meals. FO. 2851.

WATERMAN, 5156 — Comfortable room; quiet place with board; very reasonable. FO. 1429.

WATERMAN, 5851—Exclusive home for young men; references required.

ROOMS WITH BOARD—West

5109 WATERMAN
SINGLE AND DOUBLE ROOMS
TWIN BEDS AND BATH
For business girls and women, with board; excellent home-cooked food. Call manager, FOrest 1735.

WATERMAN, 55xx—Exclusive apartment; twin beds; shower; meals. FO. 1314.

WATERMAN, 5167—Exclusively furnished, double, single, good heat; home meals.

WATERMAN, 5750—Large rooms; board; suitable for 2; $6.50 each. RO. 2578.

WATERMAN, 5025 — Large; twin beds; share bath; 2 large closets.

WATERMAN, 5095—Large 2d floor, south exposed; water; excellent cuisine.

WATERMAN, 56xx—Large, sun apartment, for 2; meals, $6. FOrest 8146.

WATERMAN, 6926—Private home; breakfast optional; gentlemen. CA. 0292R.

3828 WESTMINSTER

Attractive; water in room; twin beds; good meals; $5 and $6; free phone.

WEST PINE, 4511—Single and double, with board; exclusively for men; newly furnished. FO. 4615.

WEST PINE, 4548—Comfortable warm room, unexcelled meals.

ROOM—Very desirable; 4500 west; private home; twin beds; gentlemen; references. ROsedale 2584.

ROOM—Beautiful front, for 2; excellent meals; reasonable. FO. 5893.

ROOM—2 ladies employed; private; reasonable; select neighborhood. RO. 0112.

ROOM, BOARD—Partly furnished room; Waterman av.; best board. ROsedale 3774

ROOM—53xx west; large, south; private bath; meals optional. FO. 4146.

ATTRACTIVE room for employed lady; home of 1 adult; convenient to transportation; board optional. PA. 0862J.

ROOMS FOR RENT—CITY

Central

CHOUTEAU, 918—Rooms, housekeeping, $2.50, $3 week; sleeping, $1.50.

NEW OLIVE HOTEL—19th and Olive; winter rates; steam heat.

NINETEENTH, 1441 N.—2-story; 50x127; shafting and pulleys; rent or sale.

SLEEPING ROOMS—$2 per week and up, 50c per day. 808 Franklin.

North

ASHLAND, 4415—Room; 2 girls or employed couple; kitchen privileges; no other roomers. CO. 6333J.

BARRETT, 3216—Sleeping room; private home. CO. 5084.

CLARENCE, 4215—Private; board optional; reasonable; 1 or 2 people. CO. 2616M

COLLEGE, 2126—Large front, gentleman, reasonable, hot plate.

DODIER, 1430A—Furnished front, bath, sink, $9 month. Apply 1915 Hebert.

EIGHTEENTH, 1413 N.—Room, good bed; heat; hot water. GA. 1170.

FOURTEENTH, 3727 N.—1 or 2 housekeeping rooms, heat, sink, bath.

GARFIELD, 3627—Large connecting housekeeping room, heat, conveniences, $5.

GREER, 3500—Nicely furnished, private, reasonable to employed person.

HARPER, 3216—Room and board, half block east of Grand; private family.

HOWARD, 2237—2 rooms, bath, toilet, $2; gas, without, $3.

HOWELL, 1136—2 furnished housekeeping rooms; heat, lights, gas; reasonable.

KENNERLY, 3951—Bedroom and kitchen; convenient, clean, reasonable, private.

LABADIE, 3948A—Couple have spare room; north-south window; reasonable.

LABADIE, 4058A—Light housekeeping rooms.

LABADIE, 4208—3 furnished rooms, bath, furnace; 6 months; adults.

LEE, 4341—Housekeeping rooms; also sleeping room.

MAFFITT, 3857—Desirable, couple or gentleman, convenient transportation.

MALLINCKRODT, 1911A—3 rooms, inside toilet, laundry; $12.

NORTH MARKET, 2011 — Housekeeping; heat, continuous hot water, phone; $3.50.

NORTH MARKET, 1215 — Light housekeeping, sleeping; $1.50, $2, $2.50, $3.

ST. LOUIS, 2305—Clean housekeeping room, hot water heat, phone.

SULLIVAN, 3814A—Sleeping room; gentleman; reasonable; no other roomers.

SULLIVAN, 3929A—Front south, phone, car, bus; reasonable. CO. 3828W.

UNIVERSITY, 3214A—Gentlemen, 1 or 2; private, good heat; reasonable.

WARNER, 4242A—Comfortable room, 1 or 2; meals optional; private home.

BEDROOM—In bungalow for employed gentleman. CO. 4022R.

COMFORTABLE well heated rooms; hot and cold water; private phone; good beds; $5 per week up.

HOTEL MARQUETTE, 18th and Washington

Northwest

ABNER PL., 2816—Attractive sleeping room; adjoining bath; private family

BEACON, 5271—2 light housekeeping; all conveniences. MU. 0158.

CLAXTON, 4524—Large housekeeping or sleeping room, 1 or 2 men.

CLAXTON, 4540—Warm attractive room in bungalow; $2.50. MU. 6321.

CORA, 1922—Large front room, furnished or unfurnished; all conveniences.

COTE BRILLIANTE, 4644—2 large connecting, 2d floor; reasonable.

CUPPLES PL., 4734A—Desirable unfurnished rooms. Inquire Sunday afternoon.

GARESCHE, 6007—2 unfurnished; near bus; couple preferred.

GENEVIEVE, 4516-4532 — 2-3 rooms; housekeeping; range, sink; $3.50

LABADIE, 4546—Large front; private; meals optional. CO. 0754. 4546 Labadie.

LABADIE, 4739—Room, board optional; private home; gentlemen.

LEDUC, 4857—Lovely front room; private home; convenient. FO. 7678.

LEDUC, 4649 (Apt. A)—Gentleman; $2.50; own entrance; private family.

LOTUS, 5066—Connecting or single; furnished or unfurnished; garage.

LOTUS, 4923—Beautiful 2d floor front sleeping room; private home.

MARCUS, 1794—Living, kitchen, 2 bedrooms, $7; lovely 2 rooms, $6; sinks, modern furnishings, no other roomers; less by month.

NORTHLAND, 4729—Lovely room; private bath; see appreciate. MU. 7070.

NORTHLAND, 4802—2 furnished housekeeping rooms; couple; $4.

SHIRLEY PL., 4638—2-room apartment; 3 closets, General Motors district.

SHREVE, 5475—2 unfurnished housekeeping rooms; bath; reasonable.

TERHRY, 5139—Sleeping room; for gentleman; private.

THEODOSIA, 5826A—Small sleeping rooms hot air; owner.

WAGNER PL., 1524—2 front connecting; sink; 1 single; convenient neighborhood, sing; 1 single; convenient neighborhood.

WEST FLORISSANT, 5856—Kitchen, bedroom, bath; furnished; private entrance.

ROOMS—2 connecting bright, front sleeping, 2 closets, hot, cold water in room; plenty of heat; suitable for 3 men. MUlberry 5037.

ROOM—Twin beds; strictly private; phone; meals optional. FO. 0992.

ROOM, in private home for 1 or 2. ROsedale 4116.

South

ACCOMAC, 2844—Front housekeeping, single, double, sink, hall room, sleeping.

ACCOMAC, 2812—Room, kitchenette, large room, sink, hot water; reasonable.

ALHAMBRA CT., 2606—At Sidney; near Grand; warm room; private; $2.75.

ATHLONE, 4546A—Double or single, private family, comfortable; meals optional.

ANN, 2716—Room, all conveniences; private family; reasonable. GRand 4587.

ARSENAL, 3806—Nicely furnished room, private home, reasonable; gentleman preferred.

ARSENAL, 3447—Front sleeping room, 2d floor, twin beds; meals optional.

ARSENAL, 3436—Front bedroom adjoining kitchenette; sink; adults.

ARSENAL, 701—Lovely sleeping rooms; cheap rent. LA. 9408.

BENTON PL., 35—Large front connecting housekeeping, water, good heat, phone.

BLAINE, 3625—Lovely large room, twin beds; private home. GR. 5994.

BOTANICAL, 3963A—Housekeeping suite; 2 or 4 rooms; lovely, warm, light.

BOTANICAL, 3971A—Large warm room and kitchen, reasonable, private.

BOTANICAL, 3918—Front sleeping room, kitchen privileges; radio and washer.

ROOMS FOR RENT—South

CALIFORNIA, 3802—2 large front connecting housekeeping; private home; cars

CALIFORNIA, 3411A—Large, modern; no other roomers; board optional.

CALIFORNIA, 1506—Furnished room, 1 small, $2; 2 large, $4 and $5; steam heat

CASTLEMAN, 3939—Front sleeping room; 1 or 2 gentlemen; private. GR. 4590.

CASTLEMAN, 4003A—Lovely front housekeeping, handy location, nice for couple.

CASTLEMAN, 4001—2 furnished rooms. GRand 1558.

CASTLEMAN, 3936—Cheerful sleeping, gentleman employed, $2; hot water.

CASTLEMAN, 3932—2 cheerful connecting housekeeping; sink; phone; modern.

CASTLEMAN, 4056—Room, kitchenette, sink; $3.50; one $2.50.

CHIPPEWA, 3325—Furnished room; board optional; private home. PR. 3296.

CLEVELAND, 4253A—Cozy sleeping room, $1.50; near Sarah car; gentleman. PR. 4110.

CLEVELAND, 3652—Large room with kitchenette; light and warm; conveniences.

CLEVELAND, 3632—Room, gentleman, ½ block from three car lines.

CLEVELAND, 3923—Clean, quiet sleeping rooms, $3; hot-water heat.

COMPTON, 2319A S.—2 rooms, sink, electric, gas, heat, furnished, closets.

COMPTON, 1913 S. — Connecting rooms; garage; entry clean; warm; 2 adults.

COMPTON, 3929A S.—Front room; private family; board optional.

COMPTON, 1931 S.—Large front room, kitchenette, single, phone, washer.

CONNECTICUT, 3619—Room, neatly furnished; strictly private; employed people; reasonable.

CONNECTICUT, 3803—2 front bedrooms, southern exposure; $3; gentlemen.

CRITTENDEN, 3432A—Room, twin beds; couple or 2 employed; gentlemen preferred.

CRITTENDEN, 3438A—Lovely warm front for 2; reasonable. PR. 1734.

DE TONTY, 4263A—Room, private home; near transportation; reasonable. GR. 6461.

DE TONTY, 3946A—Single sleeping room for lady; hot-water heat.

EADS, 3231—2 comfortable housekeeping rooms; couple employed; garage; reasonable.

EIGHTEENTH, 2312 S.—Sleeping room; near bath; steam heat; meals or use of kitchen; private.

FAIRVIEW, 3809A—Room, modern, south; single or double; week free.

FLAD, 3828—Neat, attractive, clean, with garage; laundry; modern conveniences.

GRACE, 5045—Large front, 1 or 2 gentlemen, private, garage. RI. 1545J.

GRAND, 3206A S.—Sleeping room for couple or 2 men; twin beds, steam heat, private family; reference.

GRAND, 4424 S.—2 large rooms, furnished for light housekeeping, gas, electric.

GRAND, 2816 S.—Room, private family, modern apartment, 2d floor.

GRAND, 3148A S.—Sleeping rooms; twin beds; steam heat; reasonable.

GRAND, 2213 S.—Furnished housekeeping large; very neat; $3.50.

GRAND, 3208A S.—Small front, steam heat, phone, private, reasonable.

GRAND, 3518A S.—Nice furnished housekeeping rooms; all conveniences.

GRAND, 5409A—Large, in apartment, new furniture; couple or 2. PA. 2709W.

GRAVOIS, 3724A—2 unfurnished; heat, gas, lights furnished. LA. 4080.

HARTFORD, 3539—Well furnished room in private home; gentleman only.

HARTFORD, 3656—2-room efficiency rooms; kitchen privileges; couple.

HARTFORD, 3532—Private family, large, clean room, gentleman, $3.50.

HARTFORD, 3651—Single or double, men or couple employed; good heat.

HARTFORD, 3821—Large south front room, person employed; private home.

HARTFORD, 3612A—Large room, hot water, oil heat, board, $3.50.

HARTFORD, 3431A—Small front sleeping room; no other roomers.

HUMPHREY, 3660—Private home; gentlemen or business women; references; twin beds.

HUMPHREY, 3629A—Lovely, warm; gentlemen; private; $2 to $2.50.

IOWA, 3608—Nice housekeeping, twin beds, linens, conveniences, hallroom.

JEFFERSON, 3422 S.—2 beautiful housekeeping; all conveniences; adults.

JEFFERSON, 2116A S.—2 rooms; heat, electric, gas furnished; $4.50.

JUNIATA, 4052—Large room, couple employed; 2 men or parent with children.

JUNIATA, 3644—in residence, 2 connecting; conveniences. LA. 4113.

JUNIATA, 3611—2 room suite, all conveniences, bachelors only; references.

LAFAYETTE, 2853—Clean, warm; washer, radio; housekeeping, $3.50; with kitchenette, $4; sleeping, $2.

LAFAYETTE, 2318—Bargain; housekeeping apartment; suitable for family of adults.

LAFAYETTE, 2351—Furnished room on 2d floor; heat, telephone.

LAFAYETTE, 2102 — Small basement housekeeping rooms, $1.50; man; heat.

LAFAYETTE, 2819 — 2 housekeeping rooms; everything.

LAFAYETTE, 2703A—Rooms, $1.50 up; washer, steam heat; water in rooms.

LAFAYETTE, 2901A—Studio living room, 3 large kitchen; private entrance.

LAFAYETTE, 2835—Light housekeeping and 2-room apartment; reasonable.

LONGFELLOW, 1802—Large room, employed couple or 2 gentlemen, private bath.

LOUISIANA, 2622A — Housekeeping or sleeping rooms, nicely furnished; adults.

LOUISIANA, 1930—Small sleeping room, modern; owner's home.

LOUISIANA, 1930—Small sleeping room, modern; owner's home.

McREE, 4126—1st floor west; double sleeping room; ladies or couple; kitchen privileges.

MAGNOLIA, 3518—Southern front; 1 or 2 congenial gentlemen; no other roomers.

MAGNOLIA, 3516—Nice front room, private family; all conveniences; $3.

MAGNOLIA, 3435A—Front hall room, steam heat; 3 cars; $2.

MAGNOLIA, 4131 — Bedroom, 2d floor; gentleman; $4.50 week. LA. 4991.

MARCELINE TER., 3621A—Sleeping room, private; breakfast optional. RIv. 8075M.

McKEAN, 3438—Single, warm, sleeping room, good transportation. GR. 3534.

McREE, 4126—First west; double sleeping room; ladies or couple; kitchen privileges if desired.

MIAMI, 4029A—Modern room and kitchen, refrigerator, garage.

MINNESOTA, 4719—2 rooms, private entrance, garage $4. GR. 6032.

MISSOURI, 1760—2 large rooms, sink, washer, refrigerator, phone, $6; sleeping room, $2.

MISSOURI, 1611 — Housekeeping; quiet; steam heat; phone; good location; investigate. You will be convinced.

NEBRASKA, 3323A — Nicely furnished sleeping rooms; convenient.

NEBRASKA, 1824—2 attractive front, housekeeping; sink, phone, adults.

NICHOLSON, 1757—2 rooms, furnished or unfurnished; separate entrance; private.

OHIO, 1502—Housekeeping, large, light; water in rooms, good heat, $4.

O'MEARA; 3630—Large front room, all conveniences; private family; cheap.

OREGON, 1709—Housekeeping rooms or room, board; continuous hot water.

PARK, 3830—Apt. 3R; lovely room for refined employed person, no other roomers

PARK, 3449A—Front room for 1 or 2; twin or single beds.

PARK, 2330—Completely furnished connecting suite; real kitchen; steam heated.

PARK, 3444—Room 1st floor, large, warm, twin beds, private entrance.

PENNSYLVANIA, 7314—2 private furnished rooms, heat, gas, electric, $5.

PESTALOZZI, 3503A—1, 2 or 3 rooms; nicely furnished; references. GR. 0534.

PESTALOZZI, 3526A—Room; near Grand and Arsenal; meals optional.

RUSSELL, 2732 — Warm, comfortable housekeeping rooms; $3, $3.25, $3.50; water.

PORTIS, 3157—Two nice unfurnished, private residence; quiet location; refinished.

RUSSELL, 3616—Large, front; convenient; good transportation. See to appreciate.

RUSSELL, 3931—2 large housekeeping; porch; range; sink; Maytag washer.

RUSSELL, 2646—Large second floor front; housekeeping; heat. GR. 3334.

RUSSELL, 4132—2 housekeeping, sink, hot water,, phone, couple.

RUSSELL, 4048—South room for one employed; private home.

RUSSELL, 2846 — Nicely furnished front sleeping room; conveniences.

ROOMS FOR RENT—South

RUTGER, 2766—4 large light rooms, laundry, will decorate.

SEVENTH, 2206 S.—2 rooms, nicely furnished, 1st floor; $4 week.

SALENA, 2621—Beautiful unfurnished living room in residence, kitchen, bath, electric included, $14, adults. GR. 4213.

SHAW, 3810—Lovely sleeping room, twin beds; rent single or double.

SHAW, 3636A—Room and board for 2; reasonable; convenient transportation.

SHENANDOAH, 3633A—Kitchen, bedroom, dressing room, furnished complete. PR. 7193.

SHENANDOAH, 3622—Large furnished housekeeping room, with sink.

SHENANDOAH, 3840A—1 or unfurnished, heat, light and gas.

SHENANDOAH, 3948—2 bright front connecting; steam heat; Park car.

SHENANDOAH, 2751—3 rooms, bath, furnace; garage; 1st floor.

SHENANDOAH, 4245—2 attractive housekeeping, 2d floor front.

SIDNEY, 2011A—Newly furnished housekeeping or room, board, for 2.

SIDNEY, 3540—At Grand; large, well furnished housekeeping room.

SPRING, 13 S.—Room, kitchenette, $3; sleeping, $1.75. FR. 2045.

ST. ANGE, 1031—Furnished room, for lightkeeping, steam heat; bath.

ST. ANGE, 1111—Housekeeping rooms, sleeping rooms, $1.50 up.

ST. VINCENT, 2839—2 nice housekeeping rooms with sink.

TEXAS, 3668A—2 rooms, furnished light housekeeping.

VANDEVENTER, 1233 S.—3 rooms, furnished, bath, electric, gas, $5.25.

VICTOR, 3504—Newly furnished; ideal location; 3 cars; also efficiencies.

VICTOR, 3520—Nice, warm front room; gentleman; all conveniences.

VICTOR, 2010—Room for 2 gentlemen, in private home. GR. 0592.

VISTA, 3553—2 nicely furnished housekeeping rooms; convenient to Grand or Park cars.

WILMINGTON, 1211—2 desirable; owner's home; adults; conveniences; gentlemen.

VIRGINIA, 4102A—Private; Grand-Bellefontaine cars, $6. RI. 2196R.

ROOM—Front, share kitchen to reliable employed couple or lady; street car and bus. GR. 7648.

ROOM—Sleeping, 1 or 2; or housekeeping; private. LA. 7334.

ROOMS—1 or 2, furnished or unfurnished, for housekeeping. PR. 8567.

ROOM—1 or 2 men; continuous hot water; private. LA. 2900.

SMALL sleeping, private home, $10 monthly, Kingshighway and Arsenal, FR. 1010.

SOUTH SIDE HOTEL—Board optional; garage; reasonable rates, 3500 S. Broadway.

COMFORTABLE—Well heated rooms; hot and cold water; private phone; good beds; $5 per week up.

HOTEL MARQUETTE, 18th and Washington

Southwest

ARSENAL, 6456—Southern exposed room; modern; private home; boarding, sleeping.

DEVONSHIRE, 5351A—Furnished room, home privileges; very reasonable.

GRESHAM, 4930—Lovely room, couple or 2; private home. FL. 6548.

MAGNOLIA, 4922—2 warm front, Frigidaire, overstuffed, phone, adults, garage.

MARDEL, 49xx—Nicely furnished, adjoining bath; private family; convenient. FL. 1082.

SPROULE, 1507—2 rooms; children welcome; reasonable. FR. 3571.

WINONA, 5035A—Attractive, well heated; refined home; transportation; reasonable.

ROOM—Furnished for 2 adults; private home; all conveniences. FL. 7458.

ROOM for gentleman, private home, meals optional. FL. 1118.

ROOM—Lovely; private home; for 2 girls or couple; board optional. FL. 5885.

West

AMHERST, 71xx—Employed lady in refined home of 1 adult. CA. 5660W.

BARTMER, 5324 — Large sleeping rooms; use of kitchen; also housekeeping.

BAYARD, 760—2 modern 2d-floor front, white sink, range; adults; $4.50.

BELT, 1468—Furnished rooms in lovely home; board optional. RO. 4106.

BELT, 1481—2 housekeeping rooms, sink, hot-water heat, reasonable.

BLACKSTONE, 1245—2d floor front; employed; owner's home; $2.50; garage.

BLACKSTONE, 1391—1 or 2, 1st floor front; with kitchenette; warm, clean.

BLACKSTONE, 1396 — 2 housekeeping rooms; gentlemen only. FL. 1587.

BLENDON PL., 1034—Conveniences; adjoining bath. Forest Park car. HI. 1947.

BURD, 1375 — 2 connecting, well furnished 1st floor housekeeping.

CABANNE, 5156—Newly decorated housekeeping suite; second floor; 3, 4 rooms; reasonable; references. Forest 0973.

CABANNE, 5903—Sleeping room in modern home; $3. CA. 2638.

CABANNE, 5066—2 connecting 2d floor rooms, neatly furnished.

CABANNE, 5218—Beautiful front rooms, $2.50; continuous hot water, references.

CABANNE, 5577A—Comfortable, well heated, board optional. FO. 1467.

CABANNE, 5047 — South front sleeping room; kitchen privileges; adults.

CABANNE, 5244—Lovely front sleeping rooms, adjoining bath, $3; garage.

CABANNE PL., 5901—Sleeping rooms; modern conveniences; $2.50-$3.

CATES, 5171—Attractive rooms you will enjoy living in at prices you will like to pay.- Breakfast.

CATES, 5074—Newly furnished sleeping room, connecting bath; steam heat.

CATES, 5130—Housekeeping, 3d floor; also sleeping rooms; meals optional.

CATES, 6049—Warm, sunny front room, gentleman; private home; garage; $4.

CATES, 5157 — Front, nicely furnished; clean, warm, quiet; private bath.

CATES, 5067—Sleeping room near bath; good steam heat; adults.

CLARA, 627 (3d floor south)—Attractive, light, warm, adjoins bath; ideal home.

CLARENDON, 823A—2 decorated, well furnished rooms and kitchen; $15 month.

CLARA, 627—1st north; pleasant room; connecting bath; Delmar bus, car.

CLARA, 1485A—Front sleeping room, near Weiman car line.

CLEMENS, 5555—Lovely 2d floor front room, small kitchenette; overstuffed; hot water; range; phone; $5

ROOMMATES WANTED AND APARTMENTS SHARED

ELDERLY lady share bungalow with lady. Wabash 397W.

PERSHING, 5545—Attractive; joins bath; cheerful atmosphere. FO. 2870.

RAYMOND, 6159—Girl share large room, twin beds, good meals.

YOUNG MAN—Prefers Richmond Heights; garage necessary. Box G-97, P.-D.

GIRL—To share lovely west end apartment. Box G-111, Post-Dispatch.

SHARE lovely large room, twin beds; private; reasonable. FO. 2482.

YOUNG lady will share efficiency apartment with lady. Call JE. 2738, Sunday.

COUPLE to share bungalow; garage. 7614 Carleton av.

CHILDREN WANTED TO BOARD

MOTHER'S CARE for children to 12 years; near school. FR. 4462.

PRIVATE HOME for 1 or 2. REpublic 2983.

CONVALESCENT HOMES

NURSE having large, beautiful home, will take invalids, aged, nervous, mild mental; night and day attention. EV. 3591.

ROOM and board for convalescents; aged and invalids. RO. 3999.

GEYER RD., 730 S.—Room and board for aged, convalescents.

HOME for aged, invalids or mild mental cases; low rates. FO. 5987.

WILL board and care middle-aged, elderly and convalescent, $5 week. WAlnut 360.

ROOM & BOARD WANTED

ROOMS WANTED

BEDROOM AND KITCHENETTE Wtd.—Unfurnished, vicinity Grand-Shenandoah, answer 2249 S. Grand.

BUSINESS WOMAN—Desires large room, garage; near Catholic church; meals optional. Box G-26, Post-Dispatch.

ROOMS Wtd.—Furnished, kitchenette, one or two bedrooms, Delmar or Maplewood loop district. Box G-115, Post-Dispatch.

FURNISHED ROOM Wtd.—Sleeping; heat; reasonable; man. Box G-196, P.-D.

MAN wishes room, Catholic family, South Side. Give price. Box G-233, Post-Dis.

ROOMS AND BOARD WANTED

ROOM AND BOARD Wtd.—1 or 2 rooms, furnished or unfurnished, in private Catholic family, preferably St. Luke's parish, by congenial and responsible widow, past middle age; board; state full particulars. Box B-214, Post-Dispatch.

ROOM AND BOARD Wtd.—For 2 gentlemen; twin beds; state price. Box G-189, Post-Dispatch.

ROOM, BOARD Wtd.—Gentleman; laundry; private Protestant family; South Side; state price. Box G-204, Post-Dis.

ROOM, BOARD Wtd.—By young man; Catholic family; preferably young people. Box G-120, Post-Dispatch.

ROOM-BOARD, Wtd.—Business man; private family; West End or suburban. Box G-360, Post-Dispatch.

ROOM, BOARD Wtd.—Walking distance of 7200 Wise. FA. 0479.

ROOM Wtd.—An breakfast; by gentleman; private home. Box H-42, P.-D.

BUSINESS OPPORTUNITIES

BUSINESS OPPORTUNITIES

UNUSUAL OPPORTUNITY.

Best location in downtown area, for liquor agency; attractive proposition; particulars on request. Box R-102, P.-D.

ACTIVE distributors are offered unusual profits in establishing local agencies for Koatsal, the new super-lubricant developed by Joseph K. Kidder's Secret Process. Gives more miles per gallon. Decreases oil and fuel consumption. Increases power and speed. Prolongs life of machinery. Reduces Repair Bills. Pays for itself many times over by making motors "As Friction Free as Flight." If you want a lifetime business with steadily growing profits write today for free trial offer to Joseph K. Kidder, Dept. B, LaCrosse, Wis.

ADVERTISING BUSINESS — $1000, with services; investment amply secured; should net $4000 yearly. Box G-144, Post-Dispatch.

ALL kinds merchandise stocks for sale cheap. E. R. Crist, Box 500-C, Lincoln, Neb.

A PARTNER or financial backer, active or silent, to buy half interest in real estate business for $2500. Have over one million dollars in listings and will sign 5-year contracts. Box G-375, P.-D.

ATTENTION—COMMERCIAL CLUBS—Want location, North St. Louis, to manufacture established lines. Box H-196, Post-Dispatch.

ATTRACTIVE hotel cafeteria; immediate business; reasonable rent. RO. 1168.

AUTOMOBILE transport truck, trailer, for sale with job. 4430 N. 19th.

BONANZA! Make Moth Tabs. Formula and dipping machine, capacity one gross hour; crated, FOB cars, no motor, $50. Rice & Co., Galveston, Tex.

BUSINESS PARTNER with capital $5000 or more for garment manufacturing; I am thoroughly experienced, having run a factory 10 years; can secure factory of exceedingly low rental. I have patterns, experienced help and salesmen waiting, who have store trade waiting on them. Box J-96, Post-Dispatch.

BUSINESS PARTNER—My old established firm of high reputation; must be high-grade man with executive ability and have some money to invest; this is an exceptional opportunity for the right man. State age and experience in application. Box A-7, Post-Dispatch.

BUSINESS opportunity $50 per week for part time work for anyone handling tavern, drug store or recreation parlor trade. Investment $200. Write for details and territories. Gehrt Vending Co., 1454 E. Warne av., St. Louis, Mo.

BUSINESS LOANS negotiated; substantial amounts; reasonable rates established 1905, Address LANGLEY CO., 3127 Locust, St. Louis.

CAFE—Good West End location; low rent with sleeping quarters; fine for middle-aged couple; $400 required. Phone SWinton 2951. Box H-401, P.-D.

CLEAN, up-to-date stock general mdse. for sale. Large building, basement, filling station, wagon scale, feed warehouse, and blacksmith shop for lease or sale. In good repair. Located in mining and farming district on country and railroad. Good business forced to sell on account of death. Write or call Mrs. H. C. Carter, Valles Mines, Mo.

DESIRE responsible man to act as our stocking jobber; handling well-known lines of all classes filling station and bulk equipment. Mid-West Tank Equipment Co., 324 Roosevelt Bldg.

EXECUTIVE—Going staple manufacturing corporation will sell interest $3000 account sickness. Box G-391, Post-Dis.

FILLING STATION—Fully equipped Southeast Missouri; wholesale and retail business. Sell or lease. $500 cash will handle. Desire responsible man. Box H-316, Post-Dispatch.

FILLING STATION OPERATOR Wtd.—Colored; steady stock. EV. 6600.

FORMER manufacturer and wholesaler will invest $1000 with services. Box Ge185, Post-Dispatch.

HAVE saw mill and 2,000,000 feet of oak and pine timber; want party with some capital to finance operation as partner. Box J-99, Post-Dispatch.

LIQUOR STORE—Ideal location; sacrifice. Box H-321, Post-Dispatch.

MAN take charge factory and salesmen, act as state distributor; large profits; $2500 required; give phone number. Box G-255, Post-Dispatch.

MAN with $250 to help manufacturer and distributor; windshield rain, sleet and frost protector. Von Sickel, 3647 Blaine.

MAN—With small capital, to operate turkey shoot. 3819 Olive. FR. 2955.

OWNER forced to sell light manufacturing business account insufficient capital finance accounts and advertising. No commission. Best cash offer takes it. Box G-386, Post-Dispatch.

SALES REPRESENTATIVE—Anxious to be connected with St. Louis firm, at present working for large Eastern concern; experience consists of contacting wholesale and retail accounts; also advertising and sales promotion; have supervision of 125 men at present; have many contacts and am well known in St. Louis. Box G-326, Post-Dispatch.

SEE new specialties for manufacturers and agents at 3612 Enright.

SMALL CAPITAL by manufacturers of highly profitable patent; services optional. Box G-7, Post-Dispatch.

BUSINESS OPPORTUNITIES

ATTENTION

Parking lot, 150 cars; heart of downtown; greasing, washracks, five-pump station; good lease and gallonage; closed evenings, Sundays; terms. Box D-24, Post-Dispatch.

TO CLOSE AN ESTATE

Going business; fine location; wonderful opportunity for young man to get into business with good money-making opportunities; $10,000 will handle; bank references. Box G-199, Post-Dispatch.

SUCCESSFUL established business; owner retiring; next to theater; cash or trade for flat. 4001 S. Spring.

BAKERY — And building; finest shop in St. Louis; fully equipped; built at cost of $42,000 for restaurant chain, liquidated forced to sell at sacrifice; building and equipment for fraction of present worth. Will consider trade or clear residence or flat or will lease for long term. For details phone trustee, Central 5455.

BAKERY—None other in Illinois town of 1000 unusual opportunities. $1700; terms; wonderful receipts; rent $15. GUTH, 1206 Goodfellow.

BAKERY—Two-man shop, unlimited possibilities; real bargain; on terms; good north side corner; low rent. GUTH, 1206 Goodfellow.

BAKERY—Equipped with or without property; sell or exchange. Box H-216, P.-D.

BAKERY—Wholesale and retail. Inquire 3473 Gravois.

BARBER SHOP—Reasonable price, 1110 Soulard st.

BARBER AND BEAUTY SHOPS—$250 up. Terms. ROBERTS, 2640 OLIVE

BEACH-MOUNTAIN RESORT—Operating entire year; net annual profits, $50000 to $60000; 3 cottages, lake, cottages, spacious dining room; beautiful Ozark region; $5000 cash, balance terms. GUTH, 1206 Goodfellow.

BEAUTY SHOP—New croquignole permanent wave machine, 2 electric dryers, cosmocrette, mirror, chair, shampoo chair, board, manicure table, 2 chairs, dry sterilizer, storage cabinet, utility table, $250. Call after 9 a. m. Monday. 2920 S. Jefferson av.

BEAUTY SHOP—Splendid location; good business; low overhead; West End. Box A-235, Post-Dispatch.

BEAUTY SHOP in county, 4 living rooms upstairs; terms; rent reasonable. Box A-365, Post-Dispatch.

BEAUTY SHOP — Good location; price $100. GR. 2317.

BEAUTY SHOP—Well equipped; sacrifice for cash; sale. 8504 Broadway.

BEAUTY SHOP—West End, bargain. Cabany 6441W, before 12 noon.

BEAUTY SHOP FULLY EQUIPPED. Bargain, leaving city. FR. 6026.

BEAUTY SHOP—Combination machine, dryers, all $35. 4204 Manchester.

BEAUTY SHOP—Centrally located, good business, 4 booths, 4451 Page.

BEAUTY SHOP—Ideal location, $500. National Investment System, 315 N. 7th st.

BEER TAVERN—Good location; beautiful fixtures; cheap rent; bargain. 9300 S. Broadway. Box H-104, Post-Dispatch

BICYCLE MACHINE SHOP—Established 40 years; opportunity for real money; investigate. Box W-141, Post-Dispatch.

BOWLING—BILLIARDS—BAR RECREATION PARLOR.

Established over 10 years, fully equipped, has very low overhead; rent only $75; will stand strict investigation and shows good profits; costing originally $10,000; owner will sacrifice at $2250; terms arranged.

Commercial Sales Corp.

722 CHESTNUT. GAR. 0197.

BUSINESS—Wholesale, retail; 16 years present location; other interests compels sacrifice. Box G-184, Post-Dispatch.

BUSINESS—Missouri, operation 150 miles; priced right to party with cash. Box T-108, Post-Dispatch.

CAFE—Best $3000 proposition offered; easy payments; money making business; latest equipment; unusual opportunities; low rent; business section in lively Illinois town. GUTH, 1206 Goodfellow.

CAFE—Large seating capacity; modernly equipped, $2000; terms; very busy drive, Vandeventer section. GUTH, 1206 Goodfellow.

CAFE—And tavern, on main route, Collinsville, Ill.; over $1000 worth of equipment; good business; must sell. Ann Bayer, 30 Public Square, Belleville, Ill.

CAFE—Liquors, entertainment; west. side; money maker. Stand strict investigation. ROBERTS, 2640 OLIVE

CAFE—Big license; South Side, in business 24 hours; Sunday after 10 a. m. and 2 p. m. only. $700.

CAFE—South liquors; good buy. ROBERTS, 2640 OLIVE

CAFE—Near school and factories; living room cheap. 1200 S. 7th.

CIGAR STAND—In downtown office building. Box G-349, Post-Dispatch.

CIRCULATING LIBRARY—Clearing $100 monthly. National Investment System, 315 N. 7th st.

CLEANING AND DYEING SHOP—Quick sale wanted; bargain for cash. Box H-317, Post-Dispatch.

CLEANING—Tailoring, established, going business; part cash. 5905 Maple.

CONFECTIONERY - DELICATESSEN — Good business, large stock, $350; two living rooms; rent $26; South Side corner. GUTH, 1206 Goodfellow.

CONFECTIONERIES—Good locations; see us for terms. ROBERTS, 2640 OLIVE

BUSINESS FOR SALE

CONFECTIONERY AND GROCERY

South Side store and living $15; has good, clean stock, fixtures and electrical refrigerator; must sell account sickness; terms arranged; see this bargain at once.

Commercial Sales Corp.

722 CHESTNUT. GAR. 0197.

CONFECTIONERY—Corner location; established 15 years; opposite bus station; 4 rooms; rent $20; sacrifice, $275. 1430 Chambers.

CONFECTIONERY-LUNCHERY — Daily receipts $25; living room; rent $15; exceptionally good location. GUTH, 1206 Goodfellow.

CONFECTIONERY—No cooking, established several years, sacrificed, $450; three living rooms, heat furnished. GUTH, 1206 Goodfellow.

CONFECTIONERY-RESTAURANT—Excellent corner, near hotel; refrigerated fountain, $800; terms if desired. 1000 Hamilton.

CONFECTIONERY—Well established; living quarters. Reasonable. 3616 N. Broadway.

CONFECTIONERY—Established 15 years, 2 rooms, rent $12.50; sacrifice $150, with new furniture. 911 S. 14th.

CONFECTIONERIES—DELICATESSENS—Wonderful opportunities, guarantee. National Investment System, 315 N. 7th st.

CONFECTIONERY—Across school, fine location, widow sacrificing; $125. 4236 Chippewa.

CONFECTIONERY—Must be sold; other business, 2 living rooms; rent $12. PRospect 4030.

CONFECTIONERY and tavern; established business; good location; must sell; ill health. RI. 3392.

CONFECTIONERY—Money maker, school trade, investigate; reasonable. 2674 Lucas.

CONFECTIONERY—Corner; 2 living rooms; well stocked; $250 takes it. 1835 Menard.

CONFECTIONERY — Grocery; Thrifty; $200; rooms; rents $8; bargain. 1454 Warren.

CONFECTIONERY AND DELICATESSEN —Electrically equipped; $25 daily. 2731 Olive.

CONFECTIONERY, grocery and lunchroom, opposite school; corner Texas and Wyoming; good business.

CONFECTIONERY—Living room, near schools; price $150, 5240 N. Twentieth.

CONFECTIONERY—Old established business. 2723 Michigan.

CONFECTIONERY—$225; sacrifice account of death. 4843 Easton.

CONFECTIONERY—$200, rent $12.50 living room. 4307 Norfolk. JE. 2966.

CONFECTIONERY—Corner location; two rooms, must sell, $250. MU. 6165.

CONFECTIONERIES—Priced $225 to $600, living rooms. Apply 4451 Page.

CONFECTIONERY—$450, $18 daily, must sell, consider car. 2917 Marcus.

CONFECTIONERY—3 living rooms, well stocked; $175. 4458 St. Louis.

CONFECTIONERY—Living rooms, take car in trade, good business. 4302 Page.

CONFECTIONERY—And delicatessen, first-class, will bear investigation. FO. 9191.

CONFECTIONERY—$1500; $40 daily; living rooms; opposite school. CO. 6828.

CONFECTIONERY—Well stocked; $175. 2866 S. Jefferson.

CONFECTIONERY—Corner, will sacrifice at once, stock, fixtures, 1435 O'Fallon.

COSTUME SHOP—Well stocked, long established; owner retiring. Box G-31, Post-Dispatch.

DELICATESSEN—Bakery; opening business building; separate beautiful home; no competition; right price; easy terms; Illinois town. GUTH, 1206 Goodfellow.

DELICATESSEN and confectionery; modern equipment; good business; 2 schools; sell or trade for flat; good reason for selling; price $2000. Box A-236, P.-D.

DELICATESSEN — And sandwich shop, wonderful location; reasonable. 5206 Page.

DELICATESSEN—Going; sell or trade for house. GRand 2897.

DELICATESSEN—3,2 beer; old established business; leaving town. 728 Hamilton.

DELICATESSEN—Grocery, $550; small; good business location. FR. 8471.

DENTAL OFFICE—Established, completely equipped; 50 miles St. Louis; $450. National Investment System, 315 N. 7th.

DINING CAR—Portable, fully equipped. Calvin Gruner, Pinckneyville, Ill.

DO YOU want to start your business? List with ROBERTS—2640 Olive. WE GET QUICK RESULTS.

DRESS AND MILLINERY STORE.

South Side business district; carries up-to-date stock; has good lease at low rental; wonderful opportunity for man and wife; must be sold account of sickness; price for quick sale, $500; no dealers.

Commercial Sales Corp.

722 CHESTNUT. GAR. 0197.

DRESS SHOP-MILLINERY—South, $550. National Investment System, 315 N. 7th.

DRUG STORE—Central, west, good location. Box H-14, Post-Dispatch.

DRUG STORE—$65 daily; bargain. National Investment System, 315 N. 7th st.

DRY GOODS—Stock, fixtures complete; worth $1000; sacrifice $500. 5242 N. 20th st.

DRY GOODS STORE — Reasonable rent; Gentiles only. Box T-365, Post-Dis.

ESTABLISHED coal yard doing good business; enough contracts on hand to pay entire cost in commissions; $2500 cash will handle. Box O-119, Post-Dis.

ESTABLISHED variety store in town of 7000 in Arkansas; reasons for selling, ill health. Write to Box J-215, P.-D.

FILLING STATION—Downtown, 5 pumps; rent free; good gallonage and lease; closed evenings, Sundays, holidays; 150-car parking lot; terms. Box D-25, P.-D.

FILLING STATION — Dance pavilion; acreage; bungalow; wonderful receipts; $9000; terms; intersecting Missouri highways. GUTH, 1206 Goodfellow.

FILLING STATION—Repair shop; fine location; rent $45; making money; good equipment; $525. 1301 Russell.

FILLING STATION AND GARAGE—Sell very cheap. 5301 Arsenal.

FILLING STATION—Doing good business. 4326 N. Broadway.

FILLING STATION—And garage; lot 100x117. Box A-371, Post-Dispatch.

FILLING STATIONS—2; doing good gallonage; will sell cheap. 6339 Easton.

FLOWER SHOP—Good location; retiring; very reasonable. Box H-326, Post-Dis.

FRUIT, VEGETABLE department old established market; low rent. FR. 8725.

GARAGE—Well equipped, good location, low rent; sacrifice account other interest. Box H-70, Post-Dispatch.

GARAGE-FILLING STATION — Repair shop and storage, fully equipped. PR. 8398

GAS STATION AND PARKING LOT — Downtown, has parking capacity for 100 cars, monthly gallonage over 10,000 gallons, has long profitable lease, strictly modern building and equipment, price $17500; terms, $1000 cash, balance $50 month.

Commercial Sales Corp.

722 CHESTNUT. GAR. 0197.

GARAGE AND GAS STATION. AUTO LAUNDRY AND REPAIR SHOP — South Side; has fireproof building, gas sales around 7000 gallons monthly, big profits from auto laundry and auto repairs; has outside grease hoist, price including equipment $2000; terms arranged.

Commercial Sales Corp.

722 CHESTNUT. GAR. 0197.

GAS STATION—Phillips; for lease, fully equipped; good location; reasonable. EV. 9742.

GENERAL STORE—Tavern and dance hall; paying account sickness. Padenborn, Ill., 8 miles south of Millstadt. Call Sunday.

GROCERY STORE—Large, clean stock, doing good business, 3½ acres, 8-room dwelling, new barn, garage, chicken house, fruit and plenty of water; 7 miles from town, all for $3600. Write Berthel Starmann, McLeansboro, Ill. R. R. No. 7.

GROCERY-MARKET — Old established north side business, $1800; terms; frigidaire equipment; choice stock. GUTH, 1206 Goodfellow.

GROCERY-MARKET—Receipts $400 weekly; rent $25; electric refrigeration; $1275. National Investment System, 315 N. 7th st.

GROCERY-MEAT — Good location; South Sell building or lease. Call Sunday or Monday. RI. 9303.

GROCERY, MEAT—Stand investigation; good neighborhood; no competition; no agents. Box H-390, Post-Dispatch.

GROCERY AND MEAT—Old established; reasonable. Call FRanklin 8870.

GROCERY—Market, south, rent $30; price right. Box H-359, Post-Dispatch.

GROCERY AND COFFEE ROUTE—Or separate; bargain. Box H-357, Post-Dispatch.

GROCERY-MARKET—Good business, 4311 Jennings rd., Pine Lawn.

BUSINESS FOR SALE

GROCERY-MEAT MARKET—Stock and fixtures; sacrifice. Call Monday, 4060 Laclede.

GROCERY—Market, north, living rooms; bargain. Box H-282, Post-Dispatch.

GROCERY-MEATS—A beauty, 4210 West Florissant. See Sunday.

GROCERY—Connection with meat, vegetable market. CO. 1602W.

GROCERY MEAT MARKET—Sacrifice, low price; must sell. 2834 Chouteau av.

GROCERY and meat market; good business. CAbany 2672. Call Monday.

GROCERY—Meat market; also tavern; cheap. COlfax 7371W.

GROCERY—Meat market, excellent corner location. 4700 Bircher bl.

GROCERY AND MEAT MARKET—Located in county, West. Box D-33, Post-Dis.

GROCERY—Meat; good cash business and location. Box A-402, Post-Dispatch.

GROCERY-DELICATESSEN—Cheap; good location, South; rooms. Box G-81, P.-D.

HAMBURGER SANDWICH SHOP—Account leaving city; $50 cash, balance terms. 4833 N. Broadway.

HAMBURGER—Hot fish; cheap rent; fine location; sacrifice. Box G-33, Post-Dis.

HAMBURGER STAND—$75 if sold today. 3611 Hebert.

HARDWARE STORE—Reasonable offer accepted for $2500 bargain; large paint business; established many years; bargains hunters investigate. GUTH, 1206 Goodfellow.

HARDWARE BUSINESS—Located busy street; sell cheap; have other business. Box H-183, Post-Dispatch.

HARDWARE STOCK — $3500; worth $5000; South Side; also building. RI. 4547J.

HARDWARE STORE—Entrie stock, fixtures. 3900 Lexington, CO. 1229W.

HARDWARE and variety, reason for selling other business. 1218 Gooodfellow.

HI-POINTE service car route; reasonable. RO. 3348.

HOTEL—Beautiful Ozark section; highway 66; modernly equipped; splendid receipts, $3000 cash; balance terms. GUTH, 1206 Goodfellow.

HUCKSTER ROUTE and truck; north. CO. 7115.

LACE CURTAIN LAUNDRY—Established business; large department store patronage; rent only $18; bargain; terms. GUTH, 1206 Goodfellow.

LUNCHERY—Serving beer; less than half price; $500; illness compels selling; nearby county location. GUTH, 1206 Goodfellow.

LUNCH ROOM—$20 daily. Apply Monday, 4120 Duncan av.

LUNCHROOM—1752 S. 18th; opposite large laundry. Apply Monday.

MEAT MARKET—$275 weekly, $1600. National Investment System, 315 N. 7th st.

MORNING PAPER ROUTE—South St. Louis. Box G-23, Post-Dispatch.

OIL STATION—Garage, will sacrifice, building and equipment, 6425 Gravois.

PAPER ROUTE—Afternoons; West End; $2500 cash will handle. MU. 0308.

PAPER ROUTE—Morning; 730 daily; first class territory. 4016 N. Taylor.

PEANUT VENDING MACHINES—Like new; established route; high average income. CE. 3183.

PICTURE SHOW—Lease, colored location; East St. Louis. Goodman, EA. 1798.

POOL ROOM—For sale or rent. 4410 Olive.

PONY — Harnesses, small saddles, surrey, sled bells; sell separate with concession. Inquire 8417 Tennessee.

POTATO CHIP ROUTE—Well established; 1929 sedan, $125. 5016 N. Union.

POULTRY STORE—An opportunity to make big money for the holidays. ROBERTS, 2640 OLIVE

PRINTING EQUIPMENT—Enough to start a small shop; press, racks, cases, type, galleys, etc. 5049 Gravois.

RESTAURANT—Tavern; old established; doing about $10,000 annually; equipment valued at $1800; price $1000; leaving city. Box H-109, Post-Dispatch.

RESTAURANT—Excellent hotel location; account sickness; partnership open; experience and small investment. 449 N. Sarah st. FR. 8148.

RESTAURANT—With rooms, 8 boarders doing $25 daily; will sell on terms. 4213 Race Courseway.

RESTAURANT—Guarantee $200 weekly. Stand strict investigation. ROBERTS, 2640 OLIVE

RESTAURANT—$23 daily; sacrificing; $375. National Investment System, 315 N. 7th st.

RESTAURANT—And beer; cost $1200, for $250 cash; other business; southeast corner Grand and Natural Bridge.

RESTAURANT—Fully equipped; busy Arsenal-Grand district; best offer whole or part. PRospect 8485.

RESTAURANT—Good business, rent $12; very reasonable, Apply 4451 Page.

RESTAURANT—North Side, 3 rooms, rent reasonable. Phone JE. 0942.

RESTAURANT—$75, also 5 rooms furniture; cheap; bargain. JE. 0086.

RESTAURANT—Owner leaving city, $04 N. Broadway; cheap.

RESTAURANT—Good location; cheap. Apply 1327A N. Vandeventer, between 11-2.

RESTAURANT—Largest fried chicken place in city. Apply 453 De Baliviere.

RESTAURANT—Good business location; cheap for cash. 527 N. Vandeventer.

ROOMING HOUSE—9 rooms, 8 rooms furnished, partly rented, will sell all or part; cheap. Call afternoons. 4114 Maryland.

ROOMING HOUSE—16 rooms; good rooms; West End; fine location; good proposition; selling account of other business. Box H-365, Post-Dispatch.

ROOMING HOUSE—12 rooms, filled; four garages; high-class furniture; $600 cash; rent $50. Owner, 4060 Washington.

ROOMING HOUSE—On Lindell, 10 rooms, Westminster 10, Maryland 9 rooms, $165; filled. 3748 Westminster.

ROOMING HOUSES—Good opportunities. South or west. Terms. ROBERTS, 2640 OLIVE

ROOMING HOUSE—Hotels and boarding houses, 6 to 26 rooms, reasonably priced. Apply 4451 Page.

ROOMING HOUSE — 3216 Gravois, 10 rooms, furnished; sacrifice.

ROOMING HOUSE—Fine income and furnishings; trade. Box H-110, Post-Dis.

ROOMING HOUSE—10 rooms, rent $25, $300. Apply 4451 Page.

ROOMING HOUSE—11 rooms; good income; rent $30. FR. 4443.

ROOMING HOUSE—7 rooms, $350, 10-ton of coal. 2903A Henrietta.

ROOMING HOUSE—Furniture, 3 rooms, $60. Call today, 5190A Cates.

ROOMING HOUSES—20 rooms; bargains. National Investment System, 315 N. 7th.

11 ROOMS—Furnished for rooming house, or nursing home; good income. FO. 5987

SANDWICH SHOP—Living room; rent $16; opposite Auditorium; bargain; $140. 9 N. 15th st.

SANDWICH SHOP—Good location; real bargain. 1308 N. Kingshighway.

SALOON — And restaurant; quick sale; cheap; good location; corner. 1001 Market.

SALOON—New fixtures; cheap rent; call Sunday. 5432 Virginia.

SERVICE STATION — Exceptional location; no investment except merchandise necessary; full equipped; unusual opportunity. Box H-241, Post-Dispatch.

SERVICE CAR AND ROUTE—DELMAR OR HI-POINTE. CLEAN. WINFIELD 1884.

SERVICE CAR AND ROUTE—Delmar. $275; cash, terms. 1039 Marion.

SHOE SHOP—With latest machinery and stock for any work; 2 living rooms. N. Capaldo, 4543 Union bl.

SHOE REPAIR SHOP — Good business; ideal location. Box G-84, Post-Dispatch.

SHOE SHOP—Fully equipped, rents $15; bargain. 3504 S. Jefferson.

STOCK of general merchandise, main street can be rented cheap. Owner retiring, chan be rented cheap. Owner retiring. J. H. Helmers, Hermann, Mo.

TAILORING AND CLEANING — Established, fully equipped; spacious living rooms in rear; retiring old age. 3732 Wyoming.

TAVERN—5 per cent license, plate lunch and sandwich business; only interested persons with ready cash need answer. Established 3 years. Box H-378, P.-D.

TAVERN—First-class, South Side; large dining room, separate bar; reasonable rent; $75 daily sales. Will sacrifice. Yates, RI. 5377.

TAVERN—And restaurant, doing good business, 1654 S. Jefferson, sell cheap; cause for selling leaving city, account health. See to Appreciate.

TAVERN, restaurant; good business; opposite General Motors. 5364 Natural Bridge.

TAVERN—And dance hall; big license; owner has other business. 4242 Meramec.

BUSINESS FOR SALE

TAVERN—And lunch room, good downtown transfer corner, big license; sales $1800 monthly. Call FLanders 1814.

TAVERN and delicatessen; cheap; corner location; good business. Mississippi-Lafayette. PR. 8403.

TAVERNS-RESTAURANTS—Downtown or city. National Investment System, 315 N. 7th st.

TAVERN—Dance hall; St. Charles; building, fixtures; terms; reasonable. GA. 1776.

TAVERN—Good business, low rent, cheap. RI. 9949.

TAVERN—For rale cheap. 5386 Union.

TAVERN.

1825 N. Grand; good corner.

TAVERN—A real buy. Call evenings. 1731 S. 11th.

TAVERN—Call at 2200 Miami. Good corner.

TAVERN — Doing good business; well equipped. 3510 N. 11th.

TAVERN—A real spot; bargain; private rooms. 8416 Natural Bridge.

TAVERN—New fixtures. Barge, 719 N. Sarah. FRanklin 7432.

TAVERN—Complete fixtures, must sell. 6771 St. Charles Rock rd., county.

TAVERN—Modern; newly equipped, reasonable; good location. 1465 Hodiamont.

TAVERN-BAR — West End; established; other business. Box H-345, Post-Dis.

VARIETY STORE—Established; in town of 7000 in Northeast Arkansas; reason for selling, ill health. Write to Box J-215, Post-Dispatch.

FOR SALE WANTED

BICYCLES—MOTOR CYCLES

Wanted

BIKES Wtd.—For cash; all sizes and parts. 108 N. 12th st., GArfield 7309.

For Sale

SACRIFICING complete stock of bicycles, sundries, repair shop; big cut. Hurck Cycle Co., 2678 California. PR. 9766.

REDUCING stock used motorcycles, all makes, special prices, terms. Harley-Davidson Motor Co., 1409 Olive. CH. 0146.

BICYCLES—Used; boys, girls and racers, all sizes, cheap. Ray George Cycle Co., 2333 S. Grand. PR. 8497.

BICYCLES—Boys' and girls', practically new; very reasonable; call any time, day or evenings. 5335 Ridge av. FOr. 6207.

BICYCLE—Coaster $8, also racer $9, like new. 5841A Maffitt.

BICYCLES—Closing up store; must sell out. 5507 Easton.

BICYCLE—Girl's, like new; reasonable. 6526 Chamberlain.

BICYCLE—Girl's 30-inch, practically new, reasonable. GRand 1434.

BICYCLE—Coaster; like new; sacrifice. 4105 Easton.

BICYCLE—26-inch, practically new; cheap; private. 2045 McLaren. MU. 6796.

BICYCLES—USED; LIKE NEW; CHEAP. 7809 FORSYTHE. RANDOLPH 8146.

BICYCLE—Pierce racer, plated frame, like new; very cheap. 5335 Ridge av.

BICYCLE—Girl's, 28-in., new; also boy's, used. 3910 Westminster.

INDIANS — New and used; easy terms. Indian Motorcycle Co., 2117 Olive.

LEGGINGS—Used motorcycle police high leggings, $2 pair. Ballak, 1115 Chestnut.

MOTORCYCLE—'34 Harley-Davidson, A1 condition; beauty; terms, 4711 Natural Bridge.

FURNACES WANTED

FURNACES Wtd.—Hot-water, hot-air and steam, all sizes. Schmidt Bros., 4371 Laclede av. Phone JE. 2906.

FURNACES FOR SALE

STOP IN AND LET US FIGURE

With you on your heating and plumbing; we have a complete line of plumbing and heating equipment.

ANTON BIFFA & SON,

1240 N. Jefferson. CE. 3320.

FURNACE—Large size, $20; others; new, used. Schmidt Bros., 4371 Laclede.

HOT-WATER and steam boilers, radiators, furnaces, parts, oil burner, cannon stove. 3635 Laclede.

HOT-AIR FURNACE—Complete, supply 6 rooms, 6 years old, good condition. 5046 St. Louis. FO. 1008.

USED FURNACES—And casings, $20. Several sizes. 5020 Easton. FO. 8017.

HORSES AND VEHICLES

Wanted

PONY CART Wtd.—And harness; must be reasonable. PA. 4090.

SHETLAND PONY Wtd.—WAbash 661J.

For Sale

DOUBLE HARNESS—New, $17; used, $9 set; collars, 2031 Market st.

FARM MULE—Cheap. See Wehrman, Derhake rd., Florissant, Mo.

FOR good horses, mares and mules, see Lowenstein, 1321-25 N. Broadway.

HARNESS—Farm wagons, plows, mowers, cultivators, disc; sacrifice. 4224 Evans.

HARNESS—Used and new; collars, horse riding saddles, lines. 1317 N. Broadway.

HORSES—For sale, reasonable. 4025 Bayles Pl. 5087.

HORSES, mares, double harness, 5 mule colts. 2216 Biddle.

HORSES, mares, mules, wagons, all kinds. 1318 N. 22d.

HORSES—Mares and mules. Art Britton, 5 miles west of Kingshighway on Gravois.

MARES—Horses, big mares, in fold teams, harness, cheap. Jersey Dairy Barns. 1117 California.

MARES—1 team, chunky, and harness; $110. 2216 Biddle.

MULES, horses, harness, ponies; 4 miles S. Broadway. Telegraph rd. Wat. 2941.

PONIES—Two, cheap, very gentle, small. 3015 Semple.

RIDING SADDLE — Bridles and collars. FR. 7767. 4057 Chouteau.

SADDLE MARE—Beautiful; white and black. 122 West Rogehill, Kirkwood.

SHETLANDS—Very gentle; all sizes; $25 and up. Sackett, 5565 Delmar.

TEAM—Horse and mare; good workers; sell separate. 5589 Wells.

WORK HORSES—And mules, mares in foal, double harness. 1906 N. 10th st.

MISCELLANEOUS WANTS

AIR COMPRESSOR Wtd.—Used. W. H. Hinze, 800 St. Clair, E. St. Louis, Ill.

CANDY EQUIPMENT Wtd.—Slabs and whipping machines. P. O. Box 2391, DeSoto Sta., Memphis, Tenn.

DRESSMAKER MODEL Wtd.—Not later than 1934; size 14; give exact measurements; will give $5 if in good condition. Box G-420, Post-Dispatch.

FOLDING CHAIRS Wtd.—200; state price. Box O-357, Post-Dispatch.

GOOD PRICES—Garage equipment, motors, fans, tools, radios, typewriters, manuscopes, luggage, men's clothing. M. Alfend. 1527 Market. GArfield 5252.

ICE CRUSHER Wtd.—In good shape. Independent Fish Co., FR. 6271.

LATHE, PRECISION BENCH Wtd.—Cash. No dealers. Write Box J-97, Post-Dis.

LIGHTS Wtd.—4, explosive-proof type; 1 explosive-proof wall socket; 1 explosive-proof exhaust fan wired for 3-phase current, 16-inch. Box H-13, Post-Dis.

POPCORN MACHINE Wtd.—Used, electric; good condition; must be cheap. 4106 Shaw.

REFRIGERATOR SERVICE TOOLS AND EQUIPMENT Wtd.—Call FO. 3742.

SCALE Wtd.—15-ton, Edw. L. Kuhs, JEff. 3500. 2831 N. Grand.

SCRAP IRON and metal wanted; high prices paid. Acme Iron & Metal, 6500 Easton. EV. 9920.

STEAM OR GAS ROLLER Wtd.—4 to 7-ton. Edw. L. Kuhs, 2831 N. Grand, JEff. 3500.

TANKS Wtd.—Wooden; square. GArfield 4949.

USED INSTRUMENTS Wtd.—Any condition; pay cash. Norwood, 1627 S. Broadway.

CASH for hot air furnaces, heating boilers; radiators, pipe, plumbing, lumber. JEfferson 4463.

We buy second-hand burlap, cotton bags. Cerf Bros., 4109 Olive.

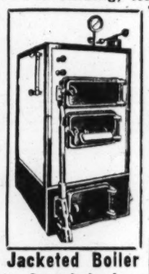
MISCELLANEOUS FOR SALE

NEW, used and rebuilt equipment of the following description: Tractors, graders, scrapers, crawler wagons, air compressors, rock drills, pavement breakers, concrete mixers, pumps, crushing and screening plants. Joseph Kesl Tractor & Equipment Co., 1810 N. 13th. CEntral 8025.

MISCELLANEOUS FOR SALE

For REAL SAVINGS BUY at THRIFT

Plumbing, Heating, Electrical, Roofing Materials



Jacketed Boiler Insulated

For Hot-Water and Steam

$58.95 Up



WARM AIR FURNACES

Complete with fittings — **$47.50**



Guaranteed Roll

PAWNBROKERS' LOANS

LOANS ON DIAMONDS
Clothing, Furs, Shotguns, Tools, Luggage, Musical Instruments, Microscopes, Etc.

A. & L. DUNN MERC. & LOAN CO.
The Oldest and Largest Loan Company in the City
63 YEARS AT 912-14-16 FRANKLIN AVE.

MACHINERY WANTED

ALL machinery, motors, any description; bought. Segal, 907 Market. GA. 7897.

FOOD CHOPPER Wtd.—Also pulp finishing machine. GAr. 4949.

GARAGE EQUIPMENT, motors, fans, tools, machinery bought. Schorr, 1601 Market. GA. 8037.

JOINTER Wtd.—4-in., and ¾ h. p. motor; must be good and cheap. PA. 1639J.

LATHE Wtd.—14-inch and 18-inch shaper, used; good condition. KAst 8290.

MOTORS Wtd.—All sizes; bought, sold, repaired. St. Louis Elec., 1715 Delmar.

PRESS Wtd.—For making cattle hair, capacity not less than 500 pounds. No. 1 Branch st. CE. 3363.

PUNCH PRESS Wtd.—Straight side, medium shaper, 14-inch surface grinder; first-class, price, condition and make. Box B-230, Post-Dispatch.

WANTED quick, used variable speed steam turbine, about 50 horsepower, with 50 pounds back pressure. Address R. P. Munger, Miamisburg, O.

MACHINERY FOR SALE

NEW & RECONDITIONED—SAVE MONEY

Rubber Belting. Conveyor Belting. Thresher Belting. Leather Belting. Farm Belting. Belt Remnants. Belt Repairing. Belt Fasteners.
Pulleys. Shafting. Bearings Sprockets. Chain. Gearing. V Drives. Transmissions.
Write for our catalog.
TEUSCHER PULLEY AND BELTING CO.
2d and Delmar St. Louis, Mo.

20-30-50-80 H. P. firebox boilers.
9x15 rock crusher.
Gas and electric hoists.
Air compressors, portable and stationary.
Large iron working machinery.
WM. C. JOHNSON & SONS MACHY. CO.
1211 Hadley St.

BROWN MACHINERY CO.
Sell, buy, exchange machine tools, woodwork machinery, tinners' tools; new, used. 2323 N. 9th. CEntral 8559.

AIR COMPRESSORS—Garage; woodworking, machine shop; motors, battery equipment. Schorr, 1601 Market.

AIR COMPRESSOR—3x3½ and 4½x3½; air tank; bargains. 1118 S. Taylor.

AIR COMPRESSORS—All sizes, garage equipment; motors. Segal, 907 Market.

AIR COMPRESSOR—Filling station pumps, motors. 5647 Wabash. EV. 3693.

BOILERS—Two 75 horsepower H. R. T.; in good shape at your price. EV. 3693.

BOILER—1 100 h. p. horizontal; 60"x18; slightly used. Box A-346, Post-Dis.

$4½-IN. DIAMOND PAPER CUTTER—12-inch rip saw 36x30 table; 8-inch cut-off saw; 6-inch rip saw. 18x24-inch table; 4-inch jointer; 3 one-horsepower 220 a. c. motors; drill press, ¼ h.p. mitre cutter. 2114 Cherokee st.

DIESEL engine, motor, compressors, quarry. FO 1720. J. D. Anderson, 5516 Maple

DRIVER—Mch. lathes, $4.50; drills, $10.50; saws, $10.50. STEINER, 5751 Easton.

ELECTRIC hand tools, 12-in. saw, screw driver, polisher, valve feed grinder, drills, sander; bargains. Schorr, 1601 Market.

FAIRBANKS MORSE—Gasoline engine; 3 horse-power, almost new; used only 3 weeks; $50. Public Market, Granite City

GAS BOILERS—2, 3 and 20 horsepower; BARGAIN. New Era Shirt Co., 901 Lucas.

GASOLINE PUMP — Reconditioned and practically new computing pump; other used filling station equipment. General Equipment & Battery, 2005 Locust. CE. 7734.

HOMECRAFT machinery; Delta, motor-driven; new, used. 2319 S. Ninth.

HOME-WORK SHOP—Power tools. See display. Lane Saw Co., 1009 N. Broadway.

LATHES — Drill presses, machine shop equipment and tools; used and new. Klauber Machinery Co., 320 S. Third.

LATHES, shapers, drill presses, punch press; power hammer. 907 Market.

LIGHT PLANT—2500 watt, 110 d. c.; motor, 1¼ to 16 h. p. Schorr, 1601 Market.

MACHINERY — Home Craft Delta woodworking machinery and South Bend lathes on display; attractive terms; used machinery of everything; low prices.
COLORD-WRIGHT MACHINERY SUPPLY CO.
1203-29 N. Broadway. CE. 6970.

MACHINERY—St. Louis' largest and finest stock of both new and used machine shop equipment; woodworking machines and sheet-metal tools; low prices; terms.
McDONALD MACHINERY CO.,
1531-35 N. Broadway. CEntral 0360.

MACHINE TOOLS — Pumps, engines, air compressors, etc. JOHN RAMMING MACHINE CO., 308 S. First st.

MACHINE AND REPAIR SHOP — Fully equipped; or rent. 2315 N. Ninth st.

MOTORS Rebuilt Reversing Repaired $2
Up—rebuilt ¼ h. p. motors $3 up.
MEYERS, 5756 Kennerly. EV. 4418

MOTORS—Sell or rent; all sizes; new and used; wiring, repairing and installing. Acme Electric Co., 221 Market st.

MOTORS—¼ to 20 h. p., a. c. or d. c.; we trade; reasonable; motor repairing. Superior Electric, 3305 S. Broadway.

MOTORS—¼, ½ and 2 h. p.; cheap. 1118 S. Taylor.

MOTORS—All sizes. 1913 Washington av. Hornbeck & Hardie Electric Co.

MOTORS—25 small A. C.; 1 small compressor. 2301 Park.

NEW 10 kilowatts, A. C. generator, switch board, 12 h. p. Diesel engine, $500. E. H. Golden, 435 University Club Bldg.

PAPER CUTTER—30-inch; good shape; $75. 7 N. 10th st.

PLANER—8-ft. bed, like new, 30-in. lathe, 12-ft. bed, also woodworking machine, band saw, large wood lathe, rip and cross-cut saw table, very reasonable, will trade. 1712 Lafayette. GR. 0550.

PRINTERS, ATTENTION—Eclipse folding machine, No. 118, in good running order. 818 N. 18th st.

PRINTING PRESSES—12x18, 10x15, 8x12, must be sold Monday, sacrifice. 2d floor. 210 Olive.

PRINTING PRESS — Multi-color; 9x14; guaranteed good condition; bargain. 1904 Franklin.

PRINTING PRESSES—12x18; 10x15; 8x12; paper cutter. Segal, 907 Market.

PRINTING PRESS—Kelly style B; special; good mechanical condition. RO. 3706.

SPOT WELDER—New Eisler electric; 1 KVA; 60 cy., 110-220 V.; half price, $40. E. H. Golden, 435 University Club Bldg.

Farm Machinery

FORDSON TRACTORS and plows wanted; cash waiting; state price and condition. Call or write, 1915 N. Ninth. CE. 0994.

FORDSON TRACTOR—Ferguson plow, 5 h. p., gas engine, cheap or trade. 6121 Victoria.

FORDSON TRACTOR—And plow, ready for work; cheap. 1915 N. 9th.

TRACTORS—Plows, parts, farm machinery; engines. 10919 Riverview dr.

MUSICAL

MUSICAL WANTED

CASH paid for secondhand musical instruments. TONY PLACHT, 1001 Pine.

HIGH prices paid on band instruments, shotguns and pawn tickets. Central Pawnbrokers, 202 N. 6th st.

GUITAR Wtd.—Martin preferred. Box G-236, Post-Dispatch.

PIANO Wtd.—No dealer; good condition; price reasonable. Box G-310, P.-D.

WE PAY CASH for band instruments. LUDWIG MUSIC HOUSE, 709 PINE.

WILL pay cash for truck load of player pianos; must be in good shape and cheap. CO. 1204.

MUSICAL FOR SALE

Musical Employment

MAN or lady wanted, piano or saxophone, to represent largest Eastern school exclusive copyrighted popular music method; no salary; don't apply unless you have some capital and are hard worker. Box A-135, Post-Dispatch.

AGENTS—Big money. Luttbeg patent accordion, stabilizer accordion revolutionizer, 100 pct. better playing. Luttbeg, 2909 S. Jefferson.

BUSINESS MANAGER Wtd.—For 5-piece orchestra. Box G-203, Post-Dispatch.

GIRL DRUMMER can furnish orchestra with good following. MU. 5814.

Musical Instruction

INSTRUCTION—Private, reasonable; accordion, banjo, guitar, mandolin, violin, piano; instruments time, cash. 3125 S. Jefferson.

LOUIS VICTOR SAAR, NEwstead 0299; piano, theory, composition, lectures, recitals. Musical Arts Bldg., St. Louis.

MUSIC LESSONS—50c; finest instructors; guitar, piano accordion, banjo, mandolin. HIland 6082.

COMBINED piano and harmony, 75c; regular $1.50 value. COlfax 1171J.

VOICE and piano pupils prepared for radio, opera; free trial lesson. LA. 9408.

Tuning and Repairing

PIANO TUNING, $2; repairing, reasonable, guaranteed; conscientious service. M. Feldman, 5016A Oleatha. FL. 4040.

EXPERT repairing of band instruments, violins, etc. HUNLETH, 516 Locust.

EXPERT PIANO TUNING—$1.50; repairing; guaranteed. H. Kautz. GR. 0618.

PIANOS TUNED—$1.50; guaranteed; 22 years with Beyer & Son. RO. 3816.

EXPERT piano tuning, $1.50; guaranteed; 35 years' experience. RI. 3568J.

Instruments For Sale



NEW
Guitars
$1 PER WEEK and up
Only $7 Trade In Your Old Instrument
Also Harps Trumpets Accordions Saxophones Drums Banjos Violins Radios Clarinets Mandolins
Boss Washing Machines
WHOLESALE—RETAIL
STAFFELBACH & DUFFY
918-20 Franklin Ave.

SCHOOL MUSICIANS
(We Rent Instruments to Beginners). Band and orchestra instruments, new and used; terms; free lessons; fine repairs. Send for bargain list and catalogue.
LUDWIG MUSIC HOUSE, 709 PINE.

ACCORDIONS—Brand-new Hohner, $59; brand-new 120-bass, $117, including 52 private lessons, carrying case, instruction book and music stand; easy terms; trade. Open Sunday and evenings.
LA PIENO ACCORDION SCHOOL.
Est. 24 years. 3175A S. Grand.

120-BASS Nicolo Salanti piano accordion; new; in case; complete with 55 private lessons; special, $127.50.
120-Bass Piano Accordion, complete with case; $47.50; lessons; terms.
LUDWIG MUSIC HOUSE, 709 PINE.

ACCORDION — 120-bass; like new; sacrifice, $50. Danby, 5218 Gravois.

ACCORDION—40; 120-base; others, $20. Kemper, 3844 S. Broadway.

BARGAINS—100 musical instruments. Will swap. Pawnshop, 4135 Easton.

CELLO—Individual has half-full size cello, reasonable. CO. 1462J.

PIANO ACCORDION—120-bass, $95; free lessons; terms. La Pieno, 3175A S. Grand.

SAXOPHONE York alto, silver plated; like new. $35. 3535A Juniata.

SOUSAPHONE—E flat; lacquer finish; good condition. Kirkwood 1854R.

STUDIO UPRIGHT—6 months old; sell for half price. 4005 S. Grand.

TENOR BANJO—Gibson master tone; bargain. Norwood, 1627 S. Broadway.

TENOR BANJO—Reasonable. Call PA. 4841W.

TRAP DRUM OUTFIT—Cost $150, sell for $50 cash. RIverside 1536W.

Pianos and Organs For Sale

For Rent—Grand-Uprights
As low as $3 per month; full credit allowed on purchase price within 6 months. Open evenings.
BALDWIN PIANO CO., 1111 OLIVE.

BABY GRAND, $80; must sell. Kemper, 3844 S. Broadway.

FREE, 12 lessons, with good upright, $35. KIESELHORST, 5851 Easton.

GRAND—Well-known make; like new; a real bargain.
QUALITY FURN. CO., 1101 Olive st.

GRAND PIANO—Like new; bargain. 6321 Natural Bridge.

PIANO—Small size Starck cabinet grand; like new; $75.
BEN LANGAN STORAGE, 5201 DELMAR

PIANO—Upright; Kimball. PA. 3160W.

PIANO Very reasonable. Call today. 5710 Wabada.

PIANOS—Uprights; 2; first-class condition; sell reasonable. 1832 S. 11th.

PIANOS—Uprights, $12 to $25. Sloan's, 1167 Hodiamont, 3908 Washington.

PIANO—Upright player; good condition; bargain. FO. 3727. 5066 Cabanne.

PLAYER PIANO—Bench, cabinet, rolls; excellent shape; $30. 2236 Oregon av.

PLAYER PIANO—Bench, cabinet, rolls. $25. HI. 7800. 6522 Scanlon.

PLAYER PIANO—Very fine condition; real bargain. Schindler, HIland 4624.

UPRIGHT PIANO, $15; studio piano, cheap. Kemper, 3844 S. Broadway.

UPRIGHT PIANO—Good condition, $25. Phone CA. 7398.

RADIO

Wanted

CASH paid for radio apparatus. Radio Market, 1516 Olive.

For Sale

ATWATER-KENT, Philco, RCA, others, $5 up; liberal trade-in allowance; terms. Putnam, 3175 Easton.

GRUNOW—World cruiser, all wave, bought 3 months ago for $169.50; need cash; take $74.50. MI. 6943.

MAJESTIC—Compact; new, $11.95. Central Music, 2303 Cherokee. Open Sunday.

RADIO

For Sale



Sacrificed Dirt Cheap This Lot of Radios NEW — OVER 250 OVER — USED AT MY HOME
Many Kinds of Midgets to Choose From $5 — $7 — $8 — $9
2847 LAFAYETTE GRAND 4447

RADIO BARGAINS
Table models, midgets and consoles, $3 up. MONARCH, 2305 HOWARD.

ATWATER KENT, RCA, Philco, Grunow demonstrators HOLLAND 4545 Gravois 1633 S. Bdwy. $6.95 Up

100 MIDGET RADIOS
R. C. A. Licensed $6.95 UP COMPLETE
Radio Headquarters. 3419 So. Grand Bl.

PHILCO RADIO, $20.00
New 1936 models; liberal trade-in allowance. SPECIALTY, 1017 Franklin.

PHILCO, RCA, GRUNOW, A.-K.; NEW, USED, REPOSSESSED, FLOOR SAMPLES. HIGH DISCOUNT. GAERTNER, 3521 N. GRAND; OPEN SUNDAYS.

PHILCO—7-tube, $12.95. Central Music, 2303 Cherokee. Open Sunday.

PHILCO—Midgets; bargain; consoles; large selection; open Sunday. 3951A Easton.

Stromberg-Carlson, complete. HOLLAND, 1633 S. Broadway $19.50

CAR RADIO—Philco transit tone, 1935 model; like new, cost $49.50. Sacrifice. LA. 6112.

CAR RADIO—Philco Transit Tone, 1935 model, like new, cost $49.50, sacrifice. LA. 6112.

RADIOS—Midget, new; 4-tube, airplane dial; $9.95. Lemcke, 138 W. Lockwood. Open Mondays, Sunday mornings.

RADIO—NEW; USED; $4.95 UP. SHOWBOAT, 3004 S. JEFFERSON.

RADIO—Beautiful cabinet. 1449 Hodiamont. MU. 4230.

RADIOS—Good; $5 and up. Bud's Radio Shop, 4039 Easton.

RADIOS—Consoles, $9.95 up. Smith, 4419 Natural Bridge.

REPOSSESSED radios, $4.95. Reliable Acceptance Co., 2138 East Grand.

ANIMALS

ANIMALS WANTED

WANTED FOR CASH — Pups, 8 to 12 weeks old; wires, cocker spaniels, dachshunds, Bostons, fox terriers, Haflin, 301 N. Cardinal.

COON DOG Wtd.—Must give trial. O. Fischer, 4214 Louisiana, RI. 1584W.

PUPPIES Wtd.—Wires, scotties, welshies, sealies, dachunds. Melrose, 4154 Delmar

FOINTERS—2, BROKEN, PAPERS. DR. C. E. MILLER, TROY, ILL.

WANTED—Any number of daschunds, puppies or grown stock. REpublic 3992.

ANIMALS For Sale

COWS—7, fresh Holstein with calves, 2 jerseys, Johnson rd., Route 4, Box 718, Overland, Mo.

JERSEY MILK COW—$40; also gentle horse. C. H. LaRue, ¾ mile south of Clayton rd. on Geyer.

JERSEY COW—2006 Switzer, Jennings. EV. 5949.

JERSEY COWS—Fresh; calves by side; also Guernsey. 8839 Manchester.

RABBIT HOUNDS—
1000 Hickory.

Dogs and Cats For Sale

THE DOG HOUSE
Where breeders show their dogs; Xmas selections on display. Bostons, collies, wire hairs, terriers. New 66 (Chippewa), Sappington rd.

YOUR DOG CAN GET WELL.
If he can't, I'll say so. Consult me, DR. SHAFER. 2736 Olive. JE. 5749.

AIREDALE PUPPIES—Rex Dog Hotel. St. Charles rd. and Geraldine.

BEAGLE, good hunter and trailer —$10 00
Beagle, female, bred, A1— 12 50
Beagle, young male, $6, female— 5 00
Beagle, male, hard to beat, trial 15 00
Setter pups, pedigreed, $7.50 and 10 00
Pointer, wide ranger, 3 years — 50 00
SILAS WOLFE FARM,
Bailas rd., mile south Clayton, rd.

BEAGLE and Basset hound pups, also trained dogs; cheap. Phillip Huber, Thomasville, Mo.

BEAGLE HOUNDS AND POINTER—Well trained; Page av., 3 blocks west of Link rd. O. Wallis.

BEAGLE—And 2 coon dogs; country broke, 1651 S. Jefferson.

BEAGLES—Ready to go, also puppies, fine stock, cheap. 6456 Arsenal.

BEAGLE HOUND—Broke.
Apply 9900 Gravois.

BEAGLE HOUND—Well broke; will guarantee. 5041 Genevieve. EV. 2346.

BIRD DOGS—$35; trained. 122 West Rosehill, Kirkwood.

BIRD DOG—Broke, dogs wanted to train. Sontag, Ponta.

BOSTONS—Pedigreed pups; cheap; stud service. Mrs. Webster, 4621 Dewey.

BOSTON PUPPIES—Pedigreed; strong, healthy; reasonable. 1810 Telegraph rd.

BOSTON PUPS—4609 Westminster, Grand-Leader dog show all week.

BOSTON TOYS—Little beauties; toy stud; breed for pup. 4320 Lafayette.

BOSTON PUPS—7 weeks old; reasonable. 4206 Jennings rd. MU. 8145.

BOSTON—At stud; 10 pounds, beautiful pups. 4938 Ashby. CO. 3166W.

BOSTON PUPS—Pedigreed, nice markings, cheap. 5520 Partridge. MU. 7427.

BOSTONS—2 female puppies. 3887 Bingham.

BOSTON BULL PUPS—Reasonable; dog at stud. 4220 Ellenwood.

CHESAPEAKE BAY—Retriever, broke, 3 years old. 8015 Bonhomme, Clayton.

CHOW PUPS—Blue ribbon stock, housebroke; terms $10 up. 4046 Page. NE. 1361.

CHOW PUPPIES—Sired by son of champion Yan Fu Tang, $10; chow stud. 5308 Herge. FL. 0272.

CHOWISTS—Before breeding see St. Louis' only Chow champion. Fee $25 or puppy. Call evenings. Scharrill, 5533 Davison.

CHOW PUPPIES—Pedigreed, $15; cocker spaniels, sired by champions, $15. Woo-Fang Kennels, Troy, Ill.

CHOW PUPS—Terms, St. Louis' best $10. 8024 Washington, Vinita Park, WI. 0880

CHOW PUPS—None better; $10. 3739 Manola (6400 Natural Bridge.) MU.1461

CHOW PUPPIES—Reasonable, 1st house east of Link road, on Page av.

CHOW PUPPY—Red; reasonable; must sell. 4809 Easton.

CHOWS—Pups, sired by Shon-Ping, best of winners 1935 show. 5527 Emerson.

CLOSING OUT, wires, cheap. Sunset Kennels, on Gravois, Dixon 6632.

AT STUD—COCKER SPANIEL CHAMPION BOBSDAN'S NEBO
Color, black. For further information call Mr. or Mrs. G. Rixner, EV. 3145.

COCKER SPANIEL PUPPIES—Black and red; registered. 5021A S. Grand.

COCKER SPANIEL PUPS—Pure bred; 5 months. Bargain. 125 Tiffin, Ferguson.

COCKER SPANIEL PUPPIES—Registered stock. 1040 Fairmount.

COLLIES—White, 2 females; pedigreed. 1523 College. East 1904.

COON HOUNDS—4 and 5 years old, 1 silent trailer, $25 and $35; wonderful dogs in water; fox and rabbit proof; sold on a guarantee; must be sold; real good opossum dog, will trade for automatic shotgun. 5963A Page.

COON HOUNDS—Guaranteed broke and unbroke. 6758 Garner.

DASCHUNDS—Long-haired, pedigreed, $35 and up. 3645 Louisiana, LA. 1725.

DACHSHUND PUPPIES—3 months, $10 each. HIland 7166.

DACHSHUND PUPS—A. K. C. reg. Rausch, Graeser rd., Creve Coeur, Mo.

DOBERMAN PINSCHER—Male, 9 months. Blankenberg strain, reasonable. 5441 Queens.

ENGLISH BULL PUP—Exceptional breeding; imported champion; pugilist bloodlines; on exhibition at Grand-Leader Show Monday and Thursday. J. Zellmann, 2222 Cherokee.

FOX TERRIER PUPPIES — Wire and smooth, and grown stock. A. K. C. registered. 9900 Olive Street rd.

FOX TERRIER PUPS—Real toys; also bulldog, male st stud. 5579 Clemens.

HOUNDS—1 well broke and 5 beagles 3 months old. Fred Shultz, Ramona, Carondelet.

HOUNDS—
5126 Gilmore, EV. 7854.

ANIMALS FOR SALE

Dogs and Cats For Sale

HOUNDS—One night dog and one rabbit dog. Apply T. Cain, 4258 N. 19th.

IRISH SETTER—Pedigreed, 2 years old; good breeding. Frank Mengelkamp, Mount Olive, Ill.

IRISH SETTER PUPS—Nationally known prize stock; others older. 5116 Cates.

KENNEL—Inside 4 compartment; bargain. 4621 Dewey. RI. 3506J.

KERRY BLUE TERRIERS PUPS—Pedigreed; Gen'l Pres. Woo-Fang Kens., Troy, Ill.

LLEWELLYN SETTER—Female; registered, 2 years old; beautifully marked; a real bird dog; trial allowed; $25. C. R. Dewhirst, Gray Summit, Mo.

OPOSSUM DOG—Guaranteed. 1538 Helen av., Brentwood, Mo.

PEDIGREED PEKINGESE PUPS—For sale. 3219A S. 7th st.

PEKINESE—Red male, 8 months, beautiful, pedigreed. 5517A S. Grand.

PEKINGESE PUPS—Noseless, beauties; reasonable; terms. EVans 6456.

PEKINGESE PUPPIES—Black masks; heavy red coats, small size. MU. 5241.

POINTER—4 years old; well broke; if you want a good dog at bargain, FO. 0890 Sunday.

POINTERS — Trained, pedigreed, $50. Frank Jacobs, Martinsburg, Mo.

POINTER PUPS—6 months old; eligible to register, CA. 5512. 863 Westgate.

POINTER—Well broke; bargain if sold at once. HI. 5083.

POINTER—Trained, white and lemon dog, 2 years old. 5569 Webster 14552.

POMERANIAN—Pedigreed; male, puppies; cheap. DIxon 561.

POMERANIANS—Grown and puppies. 5434 Maple. ROsedale 0696.

PUPPIES—Most all breeds; 50 select from, priced to sell. Puppy Land, 3111 Olive.

RABBIT HOUNDS—eagles; well broke. 4351 Maffitt.

SCOTTIE PUPS, PEDIGREED EL-CLARE, 9000 Natural Bridge.

Scotties

Large selection, from 2 months to 1 year old; bred right and priced right. MOSEL KENNELS, Manchester and Berry rds.

SCOTTIE PUPS—Cheap; champion bred stud service. FL. 0274. 5336 Delor.

SCOTTIES, wires, high bred brood stock; will sell on time. Box M-259, Post-Dis.

SCOTTIE—Female, year old, blue blood, rare bargain. WAlson 4351.

SETTER DOGS—1½ and 3 years old, 125 and 75, perfectly broken pointer dog, 3 years old; a good one 75; all registered or subject to registration; will show in field. E. D. Wright, Troy, Mo.

SETTER—2 years, good ranger and retriever, pagers, trade for small car, 20-gauge automatic or $75. Fritz Boedefeld, Black Jack, Mo., or WEbster 1637

SETTERS and pointers; some broke; others nicely started. Morrow Motor Co., Ford Agency, Columbia, Ill.

SETTERS AND POINTER—Broke, also part broke setters, Olive St. rd., south Fee Fee, 3d house.

SETTER AND POINTER—Pedigreed stock, 1 year old. 8412 S. Broadway.

SETTER—Male, 3 years; papers; trade for double gun, single trigger. LA. 3068.

SETTERS—Pointers, beagles, coon hounds; guaranteed. 1326 N. 8th. GA. 2929.

SPLENDID broken male pointer, Chief Doughboy, 4 years old, one pair Swedish pointers, mail and female, 2 years old, 1 female, 1 year old, well started, pagers. Clude Younger, Centralia, Mo.

TOY MANCHESTER TERRIERS. Black and tans; pups and grown dogs; reasonable; small A. K. C. registered dogs as stud. 1901 Belt. MU. 2829.

TOY BLACK AND TAN PUPS—Registered stock; reasonable. 5579 Clemens.

TOY black and tan pup, female, also large toodles doll. 5472 Partridge.

TRAINED BIRD DOGS—6700 St. Charles Rock rd., Nov. 1.

WIRE-HAIRED TERRIER—Female, young, pedigreed, in season; can be bred immediately; bargain at $20. WAlnut 5249.

WIRE TERRIER PUPS—Pedigreed; Sunday, 2 to 4. 3313 S. Compton.

WIRE-HAIRED PUPS—Pedigreed. 4220A Ellenwood.

WIRE PUPS—Brood matrons; specially cut prices. 3818 West Pine.

WIRE HAIRED FOX TERRIERS—Registered stock. 6727 Dale.

WIRE-HAIRED PUPS—Registered; fine stock. 4928 Lotus. FO. 5199.

WIRE PUPS—Clearing out, also stud service. 5721 Floy, EV. 4915.

WILL be at 7555 Olive Street rd., with some real shooting dogs, Nov. 3; both pointers and setters. Claude Oakley, Boonville, Miss.

Rabbits and Pet Stock

BREEDERS—Chins, sealands, trade for young meat stock. 7622 Alabama.

KOSIN'S RABBIT FARM—Selling out; rabbits and hutches. 9025 Greve, Jennings, one block west Huskamp.

U. S. AGRICULTURAL EXPORTS, $668,779,000 IN 1934-35

WASHINGTON, Oct. 26. — The total value of United States agricultural exports (excluding forest products) for the fiscal year 1934-35 has been revised to $668,779,000 compared with $787,347,000 for the previous year.

According to the Division of Foreign Crops and Markets, last year's unprecedented drouth drastically reduced supplies available for export, with the result that both the volume and value of farm shipments in the 1934-35 season fell below the low level of the preceding year, although the value did not return to the record low level of $509,550,000 for 1932-33.

The relatively small decline in the value of farm exports was due to general increases in export prices for the principal agricultural commodities entering world markets. For example, the unit export value for raw cotton rose from 10.53 cents a pound in 1933-34 to 12.95 cents in 1934-35 and for the same years the export value of bright flue-cured tobacco rose from 25.4 cents a pound to 42.2 cents.

The volume of farm exports decreased at a more rapid rate than did the value. The index volume of exports reached 54 per cent of the pre-war average in 1934-35 against 85 per cent in 1933-34.

Fluctuations in the export of raw cotton, this country's principal agricultural export commodity, have not been as marked as have the changes in the volume of other farm products ordinarily exported, but in 1934-35 cotton exports showed a marked decline. Exports of wheat and wheat flour were first to decline and have fallen to lower levels than have any of the other farm produce exported.

TRADE TRENDS

By the Associated Press.

TOBACCO—The average price of U. S. type 12 grade B-4-F fine-cured tobacco during the week ended Oct. 26 was 20.5 cents a pound compared with 20.4 cents in the preceding week and 27.4 cents in the same week a year ago, according to A. Gitch, tobacco economist.

WOOL—A steady advance in the wool top futures market during the last week was accompanied by a further gain in raw wool prices at Boston and other centers, according to the New York Wool Top Exchange Service. The average price of 10 grades of raw wool suitable for making into fine tops showed an increase of 7 points during the week, the Exchange said.

AIR CONDITIONING—The value of orders booked for air conditioning equipment in September amounted to $1,357,000 against $1,415,000 in the preceding month and $1,189,000 in September, 1934, according to figures prepared for the Government census bureau.

HOSIERY—The current bulletin of the National Association of Hosiery Manufacturers says there is "little immediate danger" that Japanese made full-fashioned hosiery will offer serious competition to American manufacturers in domestic markets. The article pointed out that the cost of the Japanese article, plus the American tariff of 40 cents, would prevent importation in any volume that might prove disturbing.

LEATHER—Reports from New England processing centers indicate active buying of sole leather. Soles for men's shoes have recently been advanced around 10 cents a pair, while soles for women's shoes are up about half as much, it is said.

New York Cottonseed Oil.

NEW YORK, Oct. 26.—Bleachable cottonseed oil futures closed Oct., 10.50b Dec., 10.26b; March, 10.35; May, 10.39b. Sales 26 contracts including two switches.

EARNINGS AND DIVIDENDS

Orders, factory productions and other business items.

By Standard Statistics Co., Inc.

NEW YORK, Oct. 26.

Comparisons in earnings with corresponding periods previous year. In sale statements see detailed reports for changes in number of stores, if any, on comparative tive dates.

ADVERTISING, PRINT & PUBLISHING.

Rapid Electrotype Co.—Common share earnings, nine months ended Sept. 30, $3.90 vs. $3.91.

ELECTRICAL EQUIPMENT AND RADIO.

Robbins & Myers, Inc., preferred share earnings, year ended Aug. 31, 95 cents vs. 75 cents.

HOUSEHOLD PRODUCTS.

American Ice Co. preferred share earnings, nine months ended Sept. 30, $1.74 vs. $4.61.

Eureka Vacuum Cleaner Co. common share earnings, nine months ended Sept. 30, 55 cents vs. 82 cents.

MISCELLANEOUS.

Lehn & Fink Products Co.—Declared a semi-annual dividend of 50 cents on common stock; this marked inauguration of semiannual payments. 37½ cents a share having been distributed quarterly heretofore.

McKesson & Robbins Inc.—September net sales were up 9.6 per cent; 9 months up 4.5 per cent.

OFFICE AND BUSINESS EQUIPMENT.

National Cash Register Co. common share earnings, nine months ended Sept. 30, 61 cents vs. 76 cents.

RAILROAD & R. R. EQUIPMENT.

Ann Arbor R. R.—September net railway operating income was $59,647 vs. $10,949; in 9 months net railway operating income was $371,022 vs. $276,574.

Central R. R. of New Jersey—September net railway operating income $113,464 vs. $107,978; in 9 months net railway operating income $2,048,804 vs. $2,418,595.

Delaware & Hudson Co.—September net railway operating income of Delaware & Hudson R. R. Corp., $180,027 vs. net railway operating deficit of $10,010 in September, 1934; in 9 months net railway operating income $1,167,960 vs. net railway operating income of $1,155,128.

Delaware, Lackawanna & Western R. R. —September net railway operating income $542,255 vs. $300,137; in 9 months net railway operating income $2,000,836 vs. $3,531,098.

Minneapolis, St. Paul & Sault Ste. Marie Ry.—Deficit, 9 months ended Sept. 30, was $4,436,771 vs. deficit $4,048,369.

Southern Pacific Co.—September net railway operating income $1,876,461 vs. $1,349,407; in 9 months net railway operating income $11,998,088 vs. $11,484,-

Wheeling & Lake Erie Railway—September net railway operating income $310,285 against $57,065 in Sept. 1934; in nine months net railway operating income $1,-604,639 against $1,169,611.

STEEL AND IRON

Granite City Steel Co. common share earnings, 9 months ended Sept. 30, $1.63 vs. 60 cents.

Directors of Sun Oil Co. have declared an extra dividend of 7 per cent in stock on the common stock and the regular quarterly dividend of 25 cents, payable Dec. 16 to stock of record Nov. 25. Extra stock dividends of 9 per cent were paid in December, 1934 and December, 1933.

The sugar melt of the 13 United States refineries from Jan. 1 to Oct. 19 totaled 3,-340,000 long tons against 2,995,000 in the corresponding period of 1934. Deliveries for the same period totaled 3,155,000 long tons against 2,860,000 a year ago.

National Cash Register Co., and subs; September quarter; net profit, $295,841, equal to 18 cents a share of capital stock, against $226,504, or 14 cents in the September quarter, 1934.

Universal Pictures Co. and subs; nine months ended July 27; net loss, $735,756, against net profit of $77,077 a year ago.

American Bank Note Co. and subs; September quarter; net profit, $666,171, equal, after preferred dividends, to 82 cents a common share, against net loss of $61,589 in the third quarter of last year.

Stockholders of General Refractories Co. have approved the company's proposal to reduce stated capital stock to $11,647,-565 from $13,996,095 by the cancellation of 54,399 shares of treasury stock with an aggregate stated value of $2,348,531.

RAILWAY INCOME

By the Associated Press.

Bangor & Aroostook Railroad Co.'s net income for the nine months ended Sept. 30 amounted to $640,148 after taxes and charges, equivalent on the common stock of the 7 per cent preferred stock to $3.22 a share of common stock. For the first nine months last year net income was $525,522 or $2.41 a share on the common.

ST. PAUL, Oct. 26.—A gain of more than $6,000,000 in net operating revenue for the first nine months of 1935 compared with a year ago is reported by the Great Northern Railway in its regular monthly statement.

September net, after depreciation and retirements, amounted to $4,600,878 compared with $2,732,862 for the month in 1934. For the first nine months this year, net totaled $14,966,441 compared with $8,872,896 in September, 1934.

Gross operating revenue in September was $10,463,765 compared with $7,884,-882 in September, 1934, and for the nine months this year amounted to $85,967,359 compared with $51,748,697 last year.

The Soo Line and its subsidiary, Wisconsin Central, however, reveal an increase in their deficits for the first nine months of this year compared with a year ago, the comparative deficit figures being: Soo Line, $4,436,771 and $4,048,368; Wisconsin Central, $1,164,141 and $1,377,004.

ST. PAUL, Oct. 26.—The Northern Pacific Railway today reported net operating income of $2,035,713 for September, compared to $1,179,287 in September, 1934. For the first nine months of this year net operating income totaled $3,273,-454, compared to $5,364,519 in the corresponding period in 1934.

Electrical Refrigerator Sales.

NEW YORK, Oct. 26.—Total sales for 14 companies producing electrical refrigerators, according to the National Electrical Manufacturers Association, reached $4,544,597 last month compared with $3,-399,769 for the same period last year.

UNITS' QUOTATIONS

SECURITY.	Bid.	Asked.
Century Trust Shares	25.90	27.85
Corporate Trust	2.42	.....
Corporate Trust A	2.37	.....
Corporate Trust A A med	2.84	.....
Corporate Trust accum ser	2.37	.....
Corporate Trust se ser mod	2.84	.....
Cumulative Trust Shares	4.98	.....
Diversified Trust B	.88½	.....
Diversified Trust C	3.80	4.10
Diversified Trust D	5.875	6.50
Diversified Shares	1.51	1.63
Fund Trust Shares A	5.28	5.88
Fund Trust Shares B	5.00	5.19
Group Sec Agriculture	1.58	1.74
Group Sec Automobile	1.37	1.51
Group Sec Building	1.58	1.74
Group Sec Chemical	1.44	1.59
Group Sec Food	1.17	1.22
Group Sec Merchandise	1.23	1.36
Group Sec Mining	1.23	1.36
Group Sec Petroleum	1.00	1.10
Group Sec R R Equipment	.82	.91
Group Sec Steel	1.31	1.45
Group Sec Tobacco	1.38	1.52
Incorporate Investors	19.38	20.83
Investors Fund of America	.96	1.05
Massachusetts Inv Trust	23.06	25.07
North Am Trust Shares	2.27	.....
North Am Trust Shares 1955	2.94	.....
North Am Trust Shares 1956	2.91	.....
North Am Trust Shares 1958	2.94	.....

HOGS LOSE 85C TO $1 IN WEEK'S TRADING

Department of Agriculture—
EAST ST. LOUIS, Ill., Oct. 26.—
HOGS—Increased supplies and low dressed prices, with consequent narrowing of shipper outlet, resulted in a sharp break in hog prices this week. Although uneven, losses figured 85c to $1 on all weights and classes, and the closing session registered practically the low point of the period and the lowest since the first week of July. Receipts this week are estimated 48,300 compared with 34,220 last week and 62,205 similar week last year. Early in the week a $10.60 top was paid, while on Saturday the peak was $9.75. Saturday supplies were very light and barely representative. Good and choice 190- to 260-lb weights sold at $9.65@9.75. Lighter weight material was in narrow demand and no sales could be quoted, some bids being unevenly lower on the scanty offerings. On Friday, weights from 180 to 140 lbs. sold at $9.60@9.75, and 140 to 140 lbs. $9.25@9.65. Packing sows bulked late at $8.25@8.50 within a practical range of $8.15@8.60, medium acting down to $7.50.

Cattle, 900; calves 300, compared with close last week steers and beef cows 25c lower; mixed yearlings and heifers steady to 25c up; cutter and low cutter cows 15@15c lower; bulls steady to 15c higher; vealers 50c higher; all stock cattle steady. top for the week: 1040 lb. yearling steers $11.50; 721-lb medium weight steers $11.10; mixed yearlings $10.25; heifers $9; cows $6.50; sausage bulls $5.50; vealers $10.25; stock steers $7.40; bulls for the week: Steers $7.50@10; mixed yearlings and heifers $5@8; beef cows $4.25@5.25; cutters and low cutters $2.85@3.75; stocker and feeder steers $5.35@6.50; closing top on sausage bulls $5.35 and on vealers $10.25.

Sheep 1000; compared with week ago lambs and yearlings weak to 25c lower; sheep steady; top lambs for week, $9.75; bulk $8.75@9.25; buck lambs 21 lbs. throwouts $6@6.50; choice lightweight yearlings $8; bulk medium to good $7@7.25; good to choice shorn aged wethers $5; medium grades wooled $5; slaughter ewes $3.50@4; few $4.25.

HORSES AND MULES.

NATIONAL STOCKYARDS, Ill., Oct. 26.—Light receipts was a constructive factor in horse and mule trading the past week. Broke horses, especially good mares, ruled strong and active, and there was a more lively demand for the unbroke horses of the better grades. No improvement, however, was apparent in the common, cheap stock. While no urgent call appeared for mules, cotton animals brought fairly good prices, and fair inquiry was received for medium-priced big animals. Commission arrivals of both horses and mules for the period aggregated 400 head.

*NATIVE HORSE QUOTATIONS.

Good to choice draft, $120@150; medium to good draft, $90@110; good to choice chunks, $95@125; smooth-mouthed chunks, $70@90; young farm mares, $90@115; Southern mares, $50@85; small chunks, horses, $30@50.

*MULE QUOTATIONS

Farm mules, 15.2 to 16 hands, $110@140; colt mules, good size and bone, $80@125; colt mules, small, $50@75; draft mules, $125@150; mine mules, 15.3 to 16 hands, $120@140; mine mules, 14 to 15 hands, $75@100; choice cotton mules, 15.1 to 16 hands, $135@160; choice cotton mules, 14.2 to 15 hands, $110@125; small green mules over 3 years old, $40@70.

*Quotations are for average animals and do not cover those of outstanding quality or the very cheapest grade.

MISSISSIPPI VALLEY STOCK YARDS.

Mississippi Valley Stock Yards at St. Louis officially reports the market as follows:

HOGS—Compared with last week the market was 90c@$1 lower.

CATTLE—Compared with last week steers and yearlings were about 25c higher.

SHEEP—Compared with last week lambs were steady to 25c lower.

Average Cost and Weight of Hogs.

In the following table will be found a list of average cost and weight of hogs on various markets, with comparisons as reported to the United States Department of Agriculture, East St. Louis:

	Friday. Cost.	Wt.	Week ago. Cost.	Wt.	Year ago. Cost.	Wt.
Nat Stk. Yds.	9.42	203	10.18	229	5.36	213
Chicago	9.27	230	10.15	237	5.15	227
Kan. City	9.16	208	9.67	212	4.89	199
Omaha	8.74	262	9.44	254	4.78	216

BUTTER, EGGS AND POULTRY

Spot quotations for butter, eggs and poultry are based upon transactions on the St. Louis Butter, Egg and Poultry Exchange and on transactions elsewhere, between wholesale dealers in the produce district and indicate prices paid to shippers and truckers, storedoor delivery, unless otherwise specified.

Eggs, butter and poultry market Oct. 26, as reported in the St. Louis Market Reporter:

Butter, eggs and poultry were unchanged.

EGGS—Missouri standards in new cases, 29½c; Missouri No. 1 in good cases, 27c; undergrades 21@23c; pullet eggs, 21c.

BUTTERFAT—No. 1, 24c per pound; No. 2, 21c.

CHEESE (in jobbing way) — Per lb.: Northern twins, 17½c; singles, 18c; longhorns, 17½c; daisies, 17½c; prints, 18c; brick, 17½c; Missouri and nearby, 1½c per lb. less.

BUTTER—Creamery extras, whole milk (92 score), Wisconsin, 29c; nearby, 28½c; standards (90 score), 28c; firsts, 25c; seconds, 24c; country roll, 15c; packing stock, 13c.

LIVE POULTRY.

FOWLS—5 lbs. and over, 17½c; under 5 lbs., 15½c; leghorns, 12c; No. 2 4c.

SPRING CHICKENS—Colored and nearby whites, 3 lbs. and under, 18c; over 3 lbs., 16c; leghorns and orpingtons 14c; black chickens and blue-legged chickens 13c; barebacks, 10c; No. 2, 8c.

BROILERS—2 lbs. and under 20c; leghorns, 1½ lbs. and under, 20c.

ROOSTERS — Colored 11c; leghorns, 11c.

TURKEYS—Spring turkeys, hens, 8 lbs. and over, 21c; toms, 11 lbs and over, 21c; small, 16c; old hens, 9 lbs and over, 18c; old toms, 15c; smll and No. 2, 11c.

DUCKS—Springs, white, 4 lbs and over, 14c; small, white, 12c; large dark, 12c; small and dark, 8c; old ducks, 8c.

GEESE—Young, 11c; old, 7c.

PIGEONS — White king, $1; homers, carneaux and silver kings, $1; common, 75c.

GUINEAS—Per dozen, over 2 lbs., $4.50; 1½-2 lbs., $3.50; old, $2.50.

FROGS—Per dozen: Jumbo, $3.50; medium, $3; small, $2.25; babies, $1.

SQUABS — Dressed, large, 10 lbs and up, 30c; small and dark, 25c.

VEALS—Choice, $10.25; fair to good, $8.50@9.50; medium and common, $6.50@7.50; rough and underfed, $4.50@5.50.

LAMBS—Choice, $9; fair to good, $8; common to medium, $5@6; sheep, $1.50@3.

PRODUCE ELSEWHERE

NEW YORK, Oct. 26.—Live poultry nominal. All freight and express grades unquoted. Dressed poultry steady to firm. All fresh and frozen grades unchanged.

Eggs, 11,752; firmer. Mixed colors, special packs or selections from fresh receipts, 33@36c; standards and commercial standards, 32c; mediums, 40 lbs, 25½@26½c; refrigerators, standards, 26c; firsts, 25@25¾c; other mixed colors unchanged. Butter, 5927; firmer. Creamery, higher than extra, 29@29¾c; extra (92 score), 28½@¾c; firsts (88-91 scores), 27@28½c; seconds (84-87 scores), 25¾@26½c; centralized (90 score), 28c. Cheese, 52,655; firm. Prices unchanged.

All white and brown eggs unchanged.

CHICAGO, Oct. 26.—Poultry — Alive, 17 trucks, steady; hens less than 4½ pounds, 17½c; 4½ pounds up, 21c; leghorn hens, 15c; rock springs, 19@20c; colored, 18@½c; leghorn chickens, 17c; roosters, 15c; turkeys, 16@22c; white ducks, 4½ pounds up, 17c; small, 15c; heavy colored ducks, 16c; small, 15c; geese, 15c. Butter, 7104, firm; creamery —specials (93 score), 28½@29c; extras (92), 28c; extra firsts (90-91), 27¾@½c; firsts (88-89), 26@¾c; seconds (86-87), 25@½c; standards (90 centralized carlots), 27½c. Eggs, 3705, steady; prices unchanged.

Butter futures close storage standards Nov. 27¾c; Dec. 27¾c; egg futures refrigerator standards Oct. 24c; Nov. 24c; Dec. 24c.

Potatoes (U. S. Department of Agriculture).—93; on track, 347; total U. S. shipments, 525. Stronger; supplies moderate; demand and trading light. Sacked, per cwt.: Idaho russet burbanks, U. S. No. 1, fine quality, large size, $1.55@1.75; commercial, $1.40; Wisconsin round whites, U. S. No. 1, 90@95c; cobblers, U. S. No. 1, $1; North Dakota, most cars showing freezing injury, cobblers, 90c@$1; Red River Ohios, U. S. No. 1, 95c; showing considerable freezing injury, 85c; Minnesota cobblers, showing freezing injury, 80@85c; Colorado McClures, U. S. No. 1, $1.25@1.35.

ST. LOUIS POST-DISPATCH

SOCIETY NEWS SECTION

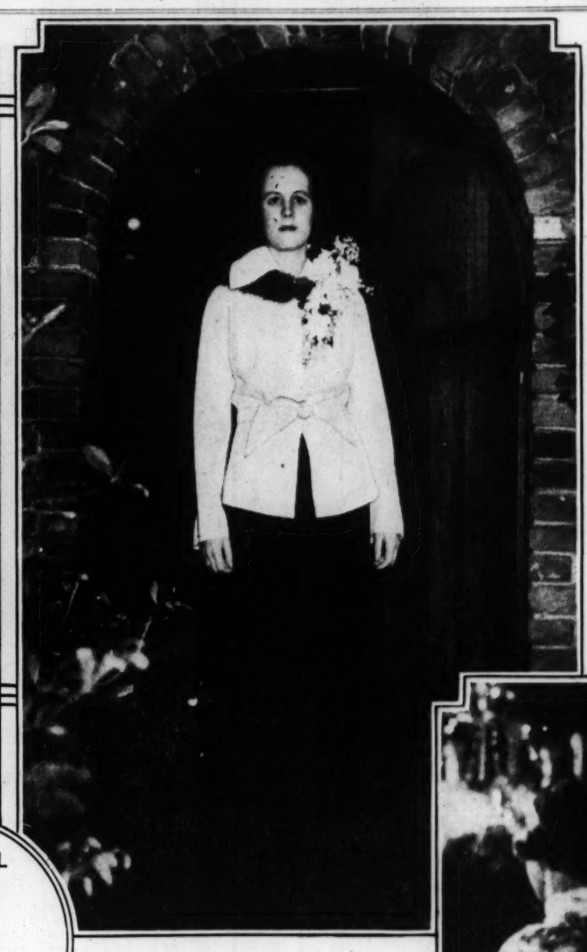
PART FIVE — ST. LOUIS, SUNDAY MORNING, OCTOBER 27, 1935. — PAGES 1—14G



MISS KATHERINE COLLINS, niece of Mrs. Thomas R. Collins, and MISS JEANNE FRANCES CHARLOT, who shared honors with her at her debut luncheon at the Bellerive Country Club.

INFORMAL PICTURES OF THE WEEK'S DEBUTANTES.

—By a Post-Dispatch staff photographer



MISS LYDIA ANN ALLEN,
daughter of Mr. and Mrs. Claxton Edmonds Allen, in the doorway of their Italian garden, where she made her debut

Frances Charlot Bows to Society At Dinner Dance

MISS JEANNE FRANCES CHARLOT, daughter of Mrs. Theodore Ferguson Fowler, 43 Kingsbury place, made her debut before society last night at the opening dinner dance of the season at the St. Louis Country Club, when Mr. and Mrs. Fowler entertained about 100 members of the young set.

Wearing the silver lame gown in which she was presented to His Majesty, the Veiled Prophet, earlier in the season, Miss Charlot stood with the host and hostess in the large east lounge of the club to receive their guests informally. Only baskets and bowls of autumn flowers, the gifts to the debutante, decorated the room. Miss Charlot wore a spray of deep purple orchids to set off her costume, which was fashioned in the neo-classic mode, with diagonal bands across the pleated bodice and a skirt shirred at the back to form a short train. Mrs. Fowler was in a gown of deep blue matelasse, simply made with a low V decolletage, adorned at the corsage with large velvet flowers shading from pale yellow to rust brown. Only a narrow belt fasten-

Continued on Page 2, Column 4.

Alita Davis Wed To New York Man

AN autumn wedding of social importance was that of Miss Alita Davis, daughter of Mr. and Mrs. Samuel Craft Davis, 13 Westmoreland place, and William Bigler Weaver Jr., of New York, which took place yesterday afternoon at Christ Church Cathedral at 5 o'clock. Canon Claude E. Remick officiated.

Miss Davis was given in marriage by her father and had as her only attendant Mrs. Moreau Brown of Byrn Mawr, Pa., formerly Miss Alice Barber of Hartford, Conn. John Weaver of New York was best man for his brother. Sidney Lanier, Greenwich, Conn.; John Meier, New York; Ray Atkins, Orange, N. J., and John H. Hayward, St. Louis, were ushers.

The bridal party stood before an altar lighted by white cathedral tapers. At each side of the altar were great clusters of Easter lilies. More of the blossoms in tall standards were arranged at the entrance of the chancel.

The bride wore a gown of ivory-toned satin made simply on long, clinging lines. She wore a veil of old rosepoint lace, an heirloom in the Davis family.

The ceremony was followed by a

Continued on Page 2, Column 5.

Julia M. Walsh Becomes Bride Of C. S. Lamy

Ceremony Performed by Archbishop Glennon at St. Louis Cathedral — Reception at Home of Bride's Grandmother.

MISS JULIA MAFFITT WALSH, daughter of Mrs. Edward J. Walsh, 4349 Westminster place, and Charles Sheehan Lamy, son of C. Oscar Lamy, 1 Forest Ridge, were married yesterday morning in the St. Louis Cathedral. The ceremony was performed at 11 o'clock by Archbishop Glennon and was followed by a mass with the Rev. Sylvester Tucker the celebrant. Charles Bates, John and William Corley and Maurice Lonsway Jr. acted as servers.

The golden high altar was adorned with hundreds of calla lilies and reflected the light of many candles. Rows of cathedral tapers in wrought iron standards were set a few feet within the pews of the nave and marked the aisle down which the bride proceeded on the arm of her brother, Edward J. Walsh.

She was gowned in heavy bridal satin fashioned with a high neckline and very full sleeves edged at the shoulder by a roll of the satin. The gown was trimmed with lace which was worn by the bride's grandmother and sister. A girdle of satin was looped at the front and its tassels fell over heavy folds of the skirt which extended at the back into a long train. The bride's veil of tulle, which was secured by a fillet of pearls, pointed over the forehead in Renaissance style, reached the length of her train. She carried an ivory prayerbook used by her mother on her wedding day.

The bridal attendants were like the figures in a medieval pageant, wearing gowns of apple green velvet with narrow white ruffs at the high neck. They wore short white gloves and small green velvet tricorn hats, set off with white ostrich tips, and carried prayerbooks of the velvet clasping a single gardenia.

Mrs. Edward Walsh wore a costume of dull green crepe, made with a cape edged in Persian lamb. Her toque was black and her shoulder corsage of purple orchids. The bride's grandmother, Mrs. Julia Maffitt Walsh, for whom she is named, was in an ensemble of black velvet with which she wore a silver fox scarf, small velvet hat and orchids. Mrs. Lamy's gown was of

Continued on Page 2, Column 8.



MISS EUGENIE EVANS,
youngest daughter of Mr. and Mrs. Gwynne Evans, who was introduced to society at a reception at their home

Miss Henriette Pirrung Married to Lawrence S. Kaine at Home Ceremony

ATTIRED in a moyen age wedding costume of deep peach-tinted velvet, Miss Henriette Catherine Pirrung, daughter of Mrs. Clifford Willard Gaylord, became the bride at 4:30 o'clock yesterday afternoon of Lawrence Stewart Kaine of New York. The service was read by the Rev. Robert S. Johnston, S. J., president of St. Louis University, at the Gaylord home, 816 South Hanley road.

The bridal party descended the broad, smilax-hung stairway, crossed the living room beneath an arched doorway defined by fern and chrysanthemums and stood in the solarium off the south side of the house. The bride, on the arm of Mr. Gaylord, who gave her in marriage, was attended by her sister, Mrs. Edward Carnarvon Flynn of Pacific Palisades, Cal., as matron of honor, and by Miss Josephine Salorgne Scullin, Miss Martha Nicolaus and Mrs. Warren Kaine of New York, sister-in-law of the bridegroom, bridesmaids. Warren Kaine was his brother's best man and Gilbert Pirrung, the bride's brother; Bradford Shinkle Jr. and W. Staanley Moore of New York, ushers.

The wall back of the wedding party was concealed by a wrought-iron grill studded thickly with bronze chrysanthemums. Each of the arched windows overhead was outlined in greenery, and the entire scene was lighted by peach-colored candles burning in standards graduating from tall bronze central candelabra to shorter ones at the ends of the room. Bronze and yellow blossoms were clustered in profusion on high bookcases which line the rooms, and on mantel ledges. The open terrace off the flower-trimmed dining room was inclosed in canvas to permit additional space for guests.

Rich autumn shades, from the token roses carried by Mrs. Flynn to the deep copper leaf velvet worn by the bridesmaids, emphasized the general color scheme. The gown of the matron of honor was of leaf-green velvet, the neckline a high cowl, and the long, full sleeves caught into a band at the wrists. The simple bodice, slashed to the waist in the back, was secured by a wide gold girdle, and the skirt, designed with box pleating to achieve front fullness, swept into a slight train. The bridesmaids, similarly gowned, carried talisman roses to harmonize with the deep bronze of their attire. Their slippers, like those of Mrs. Flynn, were golden,

Continued on Page 2, Column 6.



MISS RUTH DEIBEL,
daughter of Mr. and Mrs. Frederick H. Deibel, wearing gunmetal lame and yellow moth orchids at her reception at the Bellerive Country Club.



MISS MARTHA O'NEIL,
daughter of Mr. and Mrs. Joseph O'Neil, whose buffet luncheon, at which she made her debut, was the first large party of the week.

Samovar Party For Debut of Miss Goodson

MISS ELIZABETH GOODSON, daughter of Mr. and Mrs. Repps Bedford Goodson, 5132 Westminster place, will be presented to society this evening at Bellerive Country Club at a samovar supper for debutantes, a few second-year girls and their escorts.

Miss Goodson will stand with her parents before the flower-decked fireplace in the west lounge of the club to greet their more than 200 guests. The debutante will be gowned in tailored silver lame, made with an ankle-length skirt and short sleeves. A green velvet vest and a shoulder spray or orange orchids will form a contrast to the silver of the tuxedo blouse.

Mrs. Goodson's costume will be

Continued on Page 2, Column 7.

Bliss McConnell Makes Her Debut

MISS BLISS McCONNELL was presented to society yesterday by her mother, Mrs. Guthrie McConnell, at a mixed tea at their home, 401 North Newstead avenue, from 4 o'clock in the afternoon until 7 o'clock.

Mrs. McConnell, her debutante daughter, and another daughter, Mrs. Joseph Bondi Taussig, were in the receiving line. They stood in the living room before a background of greenery and fall-colored chrysanthemums. Miss McConnell wore a gown of rose-colored taffeta made with a full skirt and a short jacket with elbow length sleeves. She had a corsage of pink roses. Mrs. McConnell was gowned in deep red crepe, fashioned on close-fitting lines with short sleeves, faced with a pale shade of pink. She wore a corsage of darker pink roses. Mrs.

Continued on Page 2, Column 2.



MISS PAULINE BARTELS,
daughter of Dr. and Mrs. Leo Bartels, who gave an Artists' Ball at the St. Louis Woman's Club to introduce her.



MISS CAROL (left) and MISS ELIZABETH MANSFIELD, daughters of Mr. and Mrs. Alfred H. Mansfield, who were presented simultaneously at a tea at their home Tuesday.

G. Pantaleoni Jr. Is Married in Massachusetts

BROOKLINE, Mass., Oct. 26.

MISS HELENKA ADAMOWSKA, daughter of Mme. Antoinette Szumowska Adamowska and the late Josef Rdamoski, was married here at 4 o'clock this afternoon to Guido Pantaleoni Jr. of New York, son of Mr. and Mrs. Guido Pantaleoni, 15 Lenox place, St. Louis. The ceremony, performed by the Rev. William E. Gardner, assistant rector of Trinity Church, was held in the home of Mr. and Mrs. John Gardner Coolidge II, on Fairmont street.

Timothe Adamoski, of Chestnut street, Beacon Hill, gave his niece in marriage. Raoul Pantaleoni, the bridegroom's brother, was best man and Nina Pantaleoni, seven-year-old daughter of the bridegroom, was a flower girl.

Many friends of the bride and bridegroom attended the wedding and the reception which followed. Among those who attended were: Mr. and Mrs. Charles Lindley, Mr. and Mrs. Vinton Lindley, Miss Susan M. Lee, Mr. and Mrs. Chester Bowles, Mr. and Mrs. Robert Littell, Mr. and Mrs. Sidney Howard, Mr. and Mrs. Charles Colt and Mr. and Mrs. McAllister Lloyd. Members of the staff of the Association of Junior League's Children's Theatre, a department of which the bride is secretary, also were present.

The bride wore a distinctive gown of ice-blue satin with a medieval train and long, tight sleeves. Her tulle veil matched her gown in shade and she carried a bouquet of Easter lilies.

After a short wedding trip, Mr. and Mrs. Pantaleoni will reside at 36 Gramercy Park, New York.

Mrs. Pantaleoni, whose engagement was announced Sept. 11, is a member of the Vincent club and the New York Junior League. She attended Miss Winsor's school in Boston. Her mother, her father and her uncle, Timothe Adamoski, formed the well-known Adamoski musical trio. Mme. Adamowska was a pupil of Paderewski.

Mr. Pantaleoni graduated from Milton academy and from Harvard in 1921. He was married in 1923 to the former Miss Lucy Hewitt, who died a little more than a year ago. He also gradated from the Harvard law school and is now practicing law with White & Case of New York. He is a member of the University club of New York and was a member of the Delphio club of Harvard.

First Nighters at Picture Premiere



Photographs made Thursday night at the Shubert Theater at the first performance of "Midsummer Night's Dream."



MISS JUDITH OLIVER, a special maid of honor at the 1935 Veiled Prophet Ball, and MISS JANE WELLS, last year's queen.

Top row, reading from left. MR. AND MRS. SAMUEL W. FORDYCE and FRANK O. WATTS. MISS LILA MARSHALL CHILDRESS, the Veiled Prophet Queen, at the microphone in front of the building where dignitaries were introduced. MISS DOROTHY GROTE, daughter of Mr. and Mrs. Robert E. Grote, and WILLIAM S. McCHESNEY. MISS ELIZABETH JOHNSTON, daughter of Mr. and Mrs. Albert Sidney Johnston.

Bliss McConnell Makes Her Debut

Continued From Page One.

Taussig was in a gown of turquoise blue with a corsage of talisman roses.

The following women assisted Mrs. McConnell: Mrs. Walter Baumgarten, Mrs. William Lionel Chambers, Mrs. John Cole, Mrs. James Harrison, Miss Louise Harrison, Mrs. Douglas Henderson, Mrs. Frederick W. Russe, Mrs. Albert Taussig and Mrs. Hugh H. C. Weed. Those assisting at the tea table were Miss Lydia Ann Allen, Miss Laura Baumgarten, Miss Sally Bridge, Miss Mary Chambers, Miss Marian Ewing, Miss Blanche Fischel, Miss Elizabeth Freeman, Miss Carroll Jones, Miss Virginia Moser, Miss Lucie Mackay, Miss Judith Oliver, Miss Ann Russe, Miss Ann Shapleigh, Miss Kathleen Wallace and Miss Phoebe Weed. The guests included the season's debutantes and their escorts.

Miss McConnell is a graduate of Smith College and John Burroughs School.

Frances Charlot Bows to Society

Continued From Page One.

ing in a tailored bow at the center back marked the waistline, from which the skirt flaired into a train.

Posters in the foyer of the club, reading "S. S. Country Club Sailing 9 p. m.," "Have Your Passports Examined Here," and "First-Class Passengers," hinted at the decorative scheme within. At regular intervals portholes through which by some ingenious device water seemed to sparkle, relieved the whiteness of the simulated walls, formed by beaver board with riveted seams like a ship. Signal flags of brilliant colors were strung overhead from the drum lights, which were covered with cut-outs of white anchors on red. A shipboard scene, effected by red-throated ventilators and a deck rail, against which the life preservers of the "S. S. Country Club" were hung, created a nautical amosphere in the private dining room. In the main dining room the orchestra players sat behind a deck rail, against a similar background in which the blue of a satin ocean was framed by tall ship's ventilators of chalk white with red linings.

Refreshments were served under a marquee inclosing the south terrace of the club. Here again steamer appurtenances—port and starboard lanterns, white deck chairs and tables—were used. The debutante table, in the shape of a large U, was set in the private dining room, and at a smaller table in the main salon. Mr. and Mrs. Fowler entertained 24 of their friends. All the tables were spread with buff-colored damask, and the chairs were similarly covered. African daisies, varying in color from ivory to carmine, yellow roses and snapdragons, were arranged the length of Miss Charlot's table, which was lighted by candles held in clumps of the flowers.

The guests were: Miss Lila Marshall Childress, Veiled Prophet Queen; Miss Vera Virginia Angert, Miss Suzanne Bitting, Miss Sally Bridge, Miss Betty Brown, Miss Katherine Ward Burg, Miss Katherine Collins, Miss Eugenie Evans, Miss Ruth Deibel, Miss Blanche Elliott Fischel, Miss Elizabeth Cole Freeman, Miss Gertrude Grove, Miss Judith Oliver, Miss Martha O'Neil, Miss Carroll Jones, Miss Elizabeth Myrl and Miss Katherine James, Miss Ann Elizabeth Shapleigh, Miss Ruth Stevens, Miss Marie Taylor Spink, Miss Frances Fuqua Terrell, Miss Kathleen Wallace, Miss Phoebe Weed, Miss Grace Ballard White, Miss Irene Pettus, Miss Jane Wells, Miss Lucile Field Keeler, Miss Nancy Mitchell, Miss Margaret Cabell (and her finance, Orrin Wightman Jr.), Miss Jessie and Miss Nancy Connett, Miss Baura Baumgartner, and Miss Lydia Ann Allen.

Their escorts included: Ray Spencer, Hugh Logan, Edwin Sweet, Willard Boyd III, Dudley Giberson, Clarkson Carpenter Jr., John S. Leahy Jr., Oscar Whitelaw Rexford, Alanson Brown Jr., Arthur Dunn, J. Boyd Ware, Arthur Bland, Brooke Payne, William McChesney, Leighton and Ford Morrill, Edward and William Haverstick, William Julius Polk Jr., William Bernoudy, Reuben C. Taylor Jr., Franklin Ferriss II, James Payne, William and Tullius Tupper Jr., John Gillis, Morris and Charlton Messick, John Cehaine, Dan Schlafly, John Hall, Henry Meier, W. Ashley Gray Jr., Alexander Bakewell, Clifford Greve, Kent Ravenscroft, Henry Clarkson Carpenter, Arthur B. Shepley, Randolph Potter, Thomas McPheeters Jr., Victor Davis, T. Frank James Jr., Churchhill Condie, Glennon McDonald, James Wear Jr., Edward Bakewell Jr., Stuart Smith, Samuel C. McCluney Jr., Edgar Lackland Taylor Jr., Ross Thurston, Harry H. Langenberg Jr., Don Meyer, Henry O'Neil, Albert Blanke, George Skinner, John Caulk Jr., Richmond Coburn, Benjamin W. Durham, Stafford Lambert and Sam Goodyear.

Miss Charlot is a graduate of Mary Institute and last year attended the Finch School in New York. Many friends have planned parties in her honor this year.

Alita Davis Wed To New York Man

Continued From Page One.

reception and a wedding dinner at the home of Mr. and Mrs. Davis for the families and a few close friends. The bridal party stood in the reception room, which was elaborately decorated with Easter lilies and greenery. Long-stemmed yellow roses were arranged about the other rooms on the lower floor and the table in the dining room was adorned with white blossoms and lighted by white tapers.

The bride is a former president of the St. Louis Junior League and former St. Louis District Indoor Tennis Champion. After attending Mary Institute she was graduated from the Ethel Walker School, Simsbury, Conn. She was presented to society with her cousin, Miss Alice Davis, daughter of Dwight F. Davis, former Secretary of War, at a party at the St. Louis Country Club in 1927, and the following year was presented to King George and Queen Mary at the Court of St. James. Mr. Weaver is the son of Mr. and Mrs. William B. Weaver of Charleston, W. Va. He is in the foreign department of J. P. Morgan & Co., New York.

Several out-of-town guests attended the wedding. Dwight F. Davis, uncle of the bride, is the house guest of Mr. and Mrs. Harold M. Kauffman, 51 Portland place, and Mr. and Mrs. Dwight F. Davis Jr., are staying with Mr. and Mrs. Harry H. Langenberg, 49 Westmoreland place. Mr. and Mrs. Charles W. Moore have with them, Miss Helen Davis, and Miss Mary Bolland Taussig is entertaining Miss Cynthia Davis.

After a wedding trip, Mr. Weaver and his bride will return to New York where they will make their home.

Henriette Pirrung Wed To Lawrence S. Kaine

Continued From Page One.

and instead of hats, they wore bandeaux of bronze wheat in their hair.

A distinctive feature of the bride's costume was the wide circular train, attached by a narrow panel at the waist, and flowing in satin-lined folds for several yards. The gown itself was fashioned with the slender, fitted bodice of the Renaissance period, its drop shoulder neckline bordered with peach-tinted Italian lace. Velvet drapery lined with peach chiffon embroidered in silver valley lilies fell from the wrists of long, fitted sleeves. All the bride's accessories were tinted to correspond with her gown. Her slippers were peach, and voluminous folds of peach tulle fell from a high moyen age coronet edged and striped with peach pearls. She carried white orchids fringed with lilies of the valley and wore a diamond and platinum bracelet, the gift of the bridegroom.

Mrs. Gaylord wore heliotrope metal jersey, an afternoon ensemble fitted by front shirring, which partly was concealed by a continuous drapery connecting the sleeves, and a train. She wore a small purple hat crossed with silver sweetpeas. Her slippers were purple and she carried a matching velvet purse clipped with diamonds. Her flowers were purple orchids.

Mrs. Lawrence F. Kain, the bridegroom's mother, was gowned in wine-colored velvet with white orchids pinned to the chinchilla collar, and wore a wine velvet hat.

Mr. Gaylord's study was converted into a dining room for the bridal dinner, served from a round table. Irridescent cornucopias filled with lilies of the valley surrounded a tiered wedding cake topped by Cupid resting under a wedding arch. Cigarette and bonbon containers were tulle tied. The table was illuminated by white candles in branched silver candelabra.

Seated there, in addition to the wedding party, were Miss Ruth Jane Jones, Miss Jacquelin Chapman, Thomas C. Hennings Jr. and Benjamin W. Durham.

Out-of-town guests besides the bridegroom's family, included Mrs. J. Boyce Byrne of Los Angeles, formerly of Columbus, O., and Mr. and Mrs. Frederick A. Miller of Columbus.

The bride's gifts to her attendants were crystal clips with monograms in marcasite. Mr. Kaine gave his ushers evening wallets, gold trimmed.

Mr. and Mrs. Kaine will sail from New York for a honeymoon in Nassau, in the Bahamas. They will be at home after Nov. 25 at 570 Park avenue, New York.

The bride's father was the late Henry C. Pirrung of Columbus. She is a graduate of Villa Duchesne and attended the Mount Vernon Seminary, and Miss Madeira's School, both in Washington, and made her debut at the St. Louis Country Club in the fall of 1930, when she served as a maid of honor at the Veiled Prophet's ball.

Mr. Kaine is an alumnus of Lafayette University, Easton, Pa. His father died several years ago.

Samovar Party For Debut of Miss Goodson

Continued From Page One.

of black velvet, trimmed with bands of brilliants at the edge of the long, full sleeves, and high collar. Her flowers will be purple orchids, arranged in a shoulder bouquet.

Dinner, which will include Russian dishes, will be served in the north bay of the club. Myriads of dull blue lights in chandeliers and candles in numerous seven-branched torcheres will cast a cool light over the Muscovite scene created by cardboard caricatures of familiar Russian types set against the blue-draped walls. The guest of honor will be seated at the center of a long table, where places will be laid for about 24 guests, and over which a cut-out of a Russian Emperor in garish robes will preside. She will face a platform on which the troupe of Russian musicians and entertainers will sit on varying levels before a snow-covered scene. Bright scarves of blue, yellow and red will cover the smaller tables scattered through the dining room, and on them will be set brass candlesticks and brass bowls filled with brilliant flowers. Waitresses in gay Russian skirts and blouses will serve tea from samovars, images of which appeared in the invitations received several weeks ago.

The debutante, who will be feted at several smaller affairs later in the season, attended Mary Institute and Miss Wright's School at Bryn Mawr, Pa. She was graduated last June from Sarah Lawrence College in Bronxville, N. Y.

Julia M. Walsh Weds C. S. Lamy

Continued From Page One.

burgundy matelasse, fashioned simply, with a hat to match. She also wore a silver fox neckpiece and orchids arranged in a shoulder corsage.

The reception was held at the residence of Mrs. Julia Walsh, 4341 Westminster place, adjoining the home of the bride, with which it was connected by canopies. The bride and her attendants received their guests in the drawing room, decorated with calla lilies. Yellow roses were used throughout the living rooms of both homes, where the bridal breakfast was served. The wedding table, which was set in the ballroom of Mrs. Julia Walsh's home, was adorned with a centerpiece of lilies of the valley, and at either end more of the calla lilies were arranged.

The bridal attendants were: Mrs. Robert C. Corley, the former Miss Ellen Walsh, sister of the bride, as matron of honor; Miss Delphine Polk, maid of honor; Miss Frances Bates, Miss Jean Kiley of Boston, Miss Katherine Mahaffey, Miss Jane Lamy, a cousin of the bridegroom, and his sister, Miss Genevieve Lamy.

Edward Bischoff served as best man and the other groomsmen were: John Scott, David Wells, Sidney Kieselhorst, Fred Schlafly, Richard Shelton, Thomas Dempsey, Warren Wagner, Paul Bakewell III, Joseph Lamy, a cousin of the bridegroom from Chicago, and Robert C. Corley.

Among the out-of-town guests at the wedding and reception were: Miss Eileen Hare and Miss Rosemary McGann of New York, who are at the Lamy home, and Mrs. Roland Richards of Chicago.

Mrs. Lamy is a graduate of the Sacred Heart Academy at Noroton, Conn., and later attended West Hill in London and the Trinita dei Monti in Rome. She made her debut two years ago at a dinner dance at the St. Louis Country Club and has since become a member of the Junior League.

Mr. Lamy is an alumnus of Georgetown University in Washington and of Babson Business School in Boston. He is a member of the University Club.

GIRLS YOUR HALLOWEEN Costumes Can Be Rented
NO DUPLICATES IMMACULATELY CLEAN PRICES FROM — — — — — $2
Margaret Bishop Breen
3529 FRANKLIN. FR. 7397

Make sure not to miss today's business opportunities. Read the Business For Sale Ads in the Want Pages of the Post-Dispatch.

THIS NEW YORK

By LUCIUS BEEBE

NEW YORK, Oct. 16.

FEW such crescent sagas were projected upon the Manhattan consciousness during the '20s and '30s as the heroic newspaper legend of Stanley Walker, whose "Mrs. Astor's Horse," a study in curious Americana, is to be published Monday. Emerging from the dust storms of Texas with a number of notches already cut in his professional guns, he was, until the appearance of "The Night Club Era," little known outside the sphere and saloons of his calling. Some index of his stature as a city editor may be gathered, however, from the circumstance that at one time his immediate staff included Alva Johnston, Beverly Smith, Edward Angly, Joel Sayre, Ishbel Ross, Edward Dean Sullivan, Denis Tilden Lynch and a number of other of the city's star reporters. Individual anecdotes of his ingenuity at beating the town on news stories became woven into the pattern of an epic.

But it is as a connoisseur of the fatuous, the daffy and the improbable that he is at his best. The fantastic, the fraudulent, the fruity engage his attention as a cynical but delighted observer of the human comedy. Mr. Rosenbach, the bibliophile, thinks nothing of going halfway around the world to track down a forty-nine-line Bible, but Mr. Walker will devote months of painstaking investigation to getting the details of a dance marathon, a hog-calling contest or Mrs. Menken's costume at the Beaux Arts Ball. The gaudy trivia of existence fascinate him and "Mrs. Astor's Horse" is a sort of variorum compilation of these.

As a person Mr. Walker is small, mousey and admittedly a fellow of vicious turn of mind. "Never hit a man when he's down; kick him," is one of his homely aphorisms. He eats vast quantities of rare beef at the Algonquin and absorbs pails of whisky at the Lafayette. A Tattersall waistcoat and Albert Watch chain big enough to moor the Normandie are his favorite attire. One of his closest friends is former Police Commissioner Mulrooney, for whom he entertains a vast admiration. He once, with the aid of headquarters, raided the hangout of a gang of the city's toughest clip joint proprietors. "Let's throw the place into the street," he pleaded with the raiding inspector as the police knocked off the thugs with a little gunfire. "It was the party of a lifetime," he afterward told friends.

* * *

Marion Cooley, the entrepreneur who makes Sunday evenings in town bearable, has given her own premiere, as it were, for the season, this time downstairs at the Pierre. Her weekly salons have always been a vast success and her regular following turned out in such impressive numbers that extra tables had to be found, and the ubiquitous Maury Paul, who covered the shindig in person, used up whole pads of copy paper scribbling uppercase names. Nancy Randolph got writer's cramp, and Black, "of The American," used up all his bulbs before 10 o'clock and had to send out for more.

It was a regular Cooley evening, with Marion greeting all her guests with w... sion d... ting t... a fur... result... her as... Winsl... Manha... Hall H... Bobby... local c... Murch... win H... bled a... made... had d... per, w... hash... looks... hangin... after.

Jose... urban... culati... million... social... rope. at fa... know... save... noblem... exploit... nevert... vitatio... to loo... mail w... got w... Finall... be en... a per... "M. L... regret... makes... cept t... Hattie...

Kline's
606-08 Washington Ave., Thru to Sixth Street



Top Off Your Most Glamorous Costume With Hats of Velvet



In Bright Colors With Sparkling Jewels or Gay Flowers!

$7.50

Veil your eyes dangerously . . . perch a topknot of flowers precariously on the front . . . add the glistening touch of exquisite jewelry. These ideas and more have headed these little velvet Hats straight into the spotlight of popularity!

KLINE'S Millinery—Mezzanine.

Charge Purchases Will Appear on December 1 Statements

A GIFT OF
Sterling (Solid) Silver FREE

If you own Gorham Sterling Table Silver (Knives, Forks, Spoons, etc.) purchased between 1831 and 1931.

Bring in any one piece of your silver to identify the pattern and you will receive a useful Sterling (Solid) Silver Gift FREE.

THIS OFFER EXPIRES FRIDAY, NOVEMBER 1, 1935

Inquiries by mail or phone receive prompt attention

HEFFERN-NEUHOFF
JEWELERS SILVERSMITHS STATIONERS
Eight-O-Nine Locust Street

A gorgeous array of Evening Gowns, Capes, Coats, etc., for Opera Wear
JOSEPH SHOP
312 NORTH EUCLID Just North of Maryland

I. Miller
BEAUTIFUL SHOES



Pour L'Opera



The Beauty of I. Miller Shoes and the Grandeur of Stately Occasions Go Together. For Your Regal Entry Into the Realm of Supreme Music—Step Forth in Sandals From I. Miller.

$9.75 to $18.50

323 LOCUST

I. MILLER Beautiful Shoes

Swo...
End of the ... Sale
750 Pairs of V...
Suede and Leath...
— Black and Bro...
$6.65
Values to $1...
Incomplete Sizes—Attractive—Season...
Pumps and Tie...
Black and Brown Suede Sh...
Greatly Reduced—Broken Si...
SWOR... SHOE
OLIVE AT 10...

Julia M. Walsh Weds C. S. Lamy

Continued From Page One.

burgundy matelasse, fashioned simply, with a hat to match. She also wore a silver fox neckpiece and orchids arranged in a shoulder corsage.

The reception was held at the residence of Mrs. Julia Walsh, 4341 Westminster place, adjoining the home of the bride, with which it was connected by canopies. The bride and her attendants received their guests in the drawing room, decorated with calla lilies. Yellow roses were used throughout the living rooms of both homes, where the bridal breakfast was served. The wedding table, which was set in the ballroom of Mrs. Julia Walsh's home, was adorned with a centerpiece of lilies of the valley, and at either end more of the calla lilies were arranged.

The bridal attendants were: Mrs. Robert C. Corley, the former Miss Ellen Walsh, sister of the bride, as matron of honor; Miss Delphine Polk, maid of honor; Miss Frances Bates, Miss Jean Kiley of Boston, Miss Katherine Mahaffey, Miss Jane Lamy, a cousin of the bridegroom, and his sister, Miss Genevieve Lamy.

Edward Bischoff served as best man and the other groomsmen were: John Scott, David Wells, Sidney Kieselhorst, Fred Schlafly, Richard Shelton, Thomas Dempsey, Warren Wagner, Paul Bakewell III, Joseph Lamy, a cousin of the bridegroom from Chicago, and Robert C. Corley.

Among the out-of-town guests at the wedding and reception were: Miss Eileen Hare and Miss Rosemary McGann of New York, who are at the Lamy home, and Mrs. Roland Richards of Chicago.

Mrs. Lamy is a graduate of the Sacred Heart Academy at Noroton, Conn., and later attended West Hill in London and the Trinita dei Monti in Rome. She made her debut two years ago at a dinner dance at the St. Louis Country Club and has since become a member of the Junior League.

Mr. Lamy is an alumnus of Georgetown University in Washington and of Babson Business School in Boston. He is a member of the University Club.

be laid for about 24 guests, and over which a cut-out of a Russian Emperor in garish robes will preside. She will face a platform on which the troupe of Russian musicians and entertainers will sit on varying levels before a snow-covered scene. Bright scarves of blue, yellow and red will cover the smaller tables scattered through the dining room, and on them will be set brass candlesticks and brass bowls filled with brilliant flowers. Waitresses in gay Russian skirts and blouses will serve tea from samovars, images of which appeared in the invitations received several weeks ago.

The debutante, who will be feted at several smaller affairs later in the season, attended Mary Institute and Miss Wright's School at Bryn Mawr, Pa. She was graduated last June from Sarah Lawrence College in Bronxville, N. Y.

GIRLS YOUR HALLOWEEN Costumes Can Be Rented
NO DUPLICATES IMMACULATELY CLEAN PRICES FROM - - - - - $2
Margaret Bishop Breen
3529 FRANKLIN. FR. 7397

Make sure not to miss today's business opportunities. Read the Business For Sale Ads in the Want Pages of the Post-Dispatch.

Miller
BEAUTIFUL SHOES

L'Opera

I. Miller Shoes and the Stately Occasions Go r Your Regal Entry of Supreme Music— Sandals From I. Miller.
5 to $18.50
LOCUST
MILLER Beautiful Shoes

THIS NEW YORK

By LUCIUS BEEBE

NEW YORK, Oct. 16.

FEW such crescent sagas were projected upon the Manhattan consciousness during the '20s and '30s as the heroic newspaper legend of Stanley Walker, whose "Mrs. Astor's Horse," a study in curious Americana, is to be published Monday. Emerging from the dust storms of Texas with a number of notches already cut in his professional guns, he was, until the appearance of "The Night Club Era," little known outside the sphere and saloons of his calling. Some index of his stature as a city editor may be gathered, however, from the circumstance that at one time his immediate staff included Alva Johnston, Beverly Smith, Edward Angly, Joel Sayre, Ishbel Ross, Edward Dean Sullivan, Denis Tilden Lynch and a number of other of the city's star reporters. Individual anecdotes of his ingenuity at beating the town on news stories became woven into the pattern of an epic.

But it is as a connoisseur of the fatuous, the daffy and the improbable that he is at his best. The fantastic, the fraudulent, the fruity engage his attention as a cynical but delighted observer of the human comedy. Mr. Rosenbach, the bibliophile, thinks nothing of going halfway around the world to track down a forty-nine-line Bible, but Mr. Walker will devote months of painstaking investigation to getting the details of a dance marathon, a hog-calling contest or Mrs. Menken's costume at the Beaux Arts Ball. The gaudy trivia of existence fascinate him and "Mrs. Astor's Horse" is a sort of variorum compilation of these.

As a person Mr. Walker is small, mousey and admittedly a fellow of vicious turn of mind. "Never hit a man when he's down; kick him," is one of his homely aphorisms. He eats vast quantities of rare beef at the Algonquin and absorbs pails of whisky at the Lafayette. A Tattersall waistcoat and Albert Watch chain big enough to moor the Normandie are his favorite attire. One of his closest friends is former Police Commissioner Mulrooney, for whom he entertains a vast admiration. He once, with the aid of headquarters, raided the hangout of a gang of the city's toughest clip joint proprietors. "Let's throw the place into the street," he pleaded with the raiding inspector as the police knocked off the thugs with a little gunfire. "It was the party of a lifetime," he afterward told friends.

* * *

Marion Cooley, the entrepreneur who makes Sunday evenings in town bearable, has given her own premiere, as it were, for the season, this time downstairs at the Pierre. Her weekly salons have always been a vast success and her regular following turned out in such impressive numbers that extra tables had to be found, and the ubiquitous Maury Paul, who covered the shindig in person, used up whole pads of copy paper scribbling uppercase names. Nancy Randolph got writer's cramp, and Black, "of The American," used up all his bulbs before 10 o'clock and had to send out for more.

It was a regular Cooley evening, with Marion greeting all her guests with whoops or kisses, as the occasion demanded, and Ina Clair getting the biggest hand for wearing a fur-trimmed hat that promptly resulted in every one's referring to her as "Mrs. Daniel Boone." Aileen Winslow, in from Cleveland for a Manhattan safari, entertained the Hall Room Boys, A. K. Mills and Bobby Bruce, and a flock of other local celebrities from Mrs. Kenneth Murchison and Paul Flato to Edwin Hewitt and Louis Ehret scrambled around the cold buffet and made amiable uproar over each other. Pierre's Edward Crandall had done himself proud with supper, which ranged from corned beef hash to truffled foie-gras, and it looks as though Marion will be hanging out the S. R. O. sign hereafter.

* * *

Joseph Bryan III, the town's most urbane of managing editors, is circulating the story of the Cleveland millionairess who was ambitious for social honors in the courts of Europe. She gave magnificent parties at fabulous expense, and got to know almost everybody of account, save an extremely retiring French nobleman who had no wish to be exploited for her pleasure, but who, nevertheless, was deluged with invitations to her levees. He grew to look forward to the morning mail with terror, and his secretary got writer's cramp penning regrets. Finally in desperation he caused to be engraved on formal stationery a permanent declination reading: "M. Le Comte de Pommes Frites regrets that a previous engagement makes it impossible for him to accept the kind invitation of Mrs. Hattie Harrigan for the night of ——." The date was left blank.

SWOPE
End of the Month Sale!
750 Pairs of Womens Suede and Leather Shoes
— Black and Brown —
$6.65
Values to $12
Incomplete Sizes—Attractive—Seasonable Models in Straps, Pumps and Ties
Black and Brown Suede Shoes Greatly Reduced—Broken Sizes $4.95
SWOPE SHOE CO.
OLIVE AT 10TH ST.

Amateur Athletes at Debutante Field Day



Miss Carroll West Jones and Bradford Blossom in the three-legged race.



Reading from left: Miss Kathleen Wallace, Miss Laura Baumgarten, Miss Martha O'Neil and Miss Ruth Deibel, at the start of the sack race.



Miss Florence Curry and Edward Lackland Taylor Jr.



Miss Wallace, Miss Ann Russe and David North admiring a rubber animal prize.

At Casa Alvarez, the Hermann von Schrenk home, during an out-of-door party for Miss Vera Virginia Angert. —By a staff photographer of the Post-Dispatch.



Clarkson Carpenter Jr., Miss Eugenie Evans and Edward L. Bakewell Jr.



Miss Lila Marshall Childress and Charlton Messick Jr., after a spill in the three-legged event.

Luncheon for Elizabeth Goodson.

Miss Elizabeth Goodson, debutante daughter of Mr. and Mrs. Repps B. Goodson, 5132 Westminster place, was guest of honor at a luncheon given at the St. Louis Woman's Club yesterday by Mrs. John H. Duncan, 4540 Lindell boulevard. Fall flowers were used on the luncheon table.

Informal Musicale.

Dr. and Mrs. Louis Victor Saar will entertain at the first of a series of informal musicals at their studio in the Musical Arts Building this afternoon, at 3 o'clock. Compositions by Dr. Saar will be featured. Adelyne Sugrue, soprano, and Mildred Fischer, reader, will give the program.

Party for Dorothy Grote.

Mrs. Walter William Krenning, 7334 Westmoreland place, will give a cocktail party at her home this afternoon at 5 o'clock in honor of Miss Dorothy Grote, debutante daughter of Mr. and Mrs. Robert S. Grote, 27 Windermere place. The guests will include a group of the season's debutantes and their escorts. Mrs. Krenning's home will be decorated with yellow flowers.

New Arrivals of Exquisite Dinner and Evening Gowns
METAL in AUTUMN SHADES for YOUR AFTERNOON TEAS
DRESSY COSTUME SUITS
MAISON de BERNARD
4378 LINDELL BOULEVARD

LUCKS ORWIG
INTERIOR DECORATIONS OF DISTINCTION
4652 Maryland

Every classified want ad in the Post-Dispatch today is a message for some reader.

Dramatic Club Play.

The Marjo Dramatic Club of St. Mary's and Joseph's Church, Minnesota and Holly Hills avenue, will present "Patsy," a three-act comedy, tonight at 8:15 o'clock. The play will be directed by John Rudden. The Rev. George P. Keating is pastor.

FUR CAPES $7
Made from old Fur Coats, Jackets, or other old furs, for as low as - - -
Including Cleaning, Glazing and New Lining.
LANDERS-PEARLMAN FUR CO.
ESTABLISHED 18 YEARS
312 N. 6TH ST. 2ND FLOOR OP FAMOUS

Elise Harvey Wed To Joseph M. Hohn

MISS ELISE CRAMER HARVEY, daughter of Mr. and Mrs. Chester L. Harvey, 82 Lake Forest, and Joseph M. Hohn, son of Mr. and Mrs. Herman Hohn, 3722 Arkansas avenue, were married at 11 o'clock yesterday morning in the Church of the Little Flower by the Rev. Joseph Tammany.

The altar was banked with palms, greenery and white chrysanthemums. The ceremony was followed by a reception at the Harvey home. White chrysanthemums decorated the living room and dining room and chrysanthemums in the fall colors were used in the hall.

The bride, given in marriage by her father, was gowned in white mechlin lace, made on princesse lines with long tight sleeves, and the train flaring from the knees. Her tulle veil fell from a halo of braided satin and had a cluster of orange blossoms at the back. She carried lilies of the valley. Her twin sisters, Miss Mary Lou Harvey and Miss Althea Louise Harvey, were maid of honor and bridesmaid, respectively. They were gowned alike in rust colored lace, fashioned with elbow length sleeves and short jackets which flared in the back. There were tiny gold buttons down the front of the blouse and gold buckles. The two wore brown velvet halo hats and brown slippers and carried arm bouquets of talisman roses.

Mrs. Harvey was gowned in deep blue flat crepe trimmed with bands of silver lame. Her velour hat matched her gown and she wore a corsage of lavender orchids. Mrs. Hohn was in a mulberry shade of crepe trimmed with matching lace, a hat of the same shade and a corsage of brown orchids.

The bridegroom's cousin, Edward Hohn, was best man; Dr. Joseph Kessler, groomsman, and Paul Harrington and Bruno Schroeter, ushers.

Following their wedding trip Mr. Hohn and his bride will live at 3185 Portis avenue. They will be there after Nov. 15.

Out-of-town guests at the wedding included the bride's aunt, Mrs. R. A. Kasting of Los Angeles; a cousin of the bride, Mrs. Nelson Friday of Seattle, Wash., and her young son, Samuel Mr. and Mrs. Roy Dawson of Decatur, Ill., uncle and aunt of the bridegroom, and the bridegroom's grandfather, Thomas Waxenberger of Decatur.

Democratic Women's Luncheon.

The St. Louis and St. Louis County Women's Democratic Educational Council will give a luncheon at the Elks' Club Tuesday in honor of Mrs. Lawrence McDaniel and Mrs. J. Edward Bates, who are the newly elected president and corresponding secretary, respectively, of the Missouri Federation of Democratic Women's Clubs. Mrs. Frances Burkhardt, president of the council, will preside and Mrs. C. Kaemmerer and Mrs. Burkhardt have charge of the luncheon arrangements. Mrs. Charles B. Faris will be among the speakers.

THE Post-Dispatch cannot undertake to guarantee the safe return of unsolicited photographs.

ART NEEDLE WORKERS
If you enjoy making Italian
CUT WORK
our patterns for Fall are the prettiest we have ever shown.
They come in every wanted size.
Frank's
819 Locust St.

Look Your Very Best at the OPERA in this very new GOLD SANDAL $10

Also in the new Flat Heel. In Gold or Silver Kid, or White Satin.
McCallum Evening Hosiery $1 to $1.95
Peacock SHOE SHOP
815 LOCUST

ENGAGEMENTS AND WEDDINGS IN CITY AND COUNTY

Roos-Walker

ANNOUNCEMENT has been made of the engagement and approaching marriage of Miss Hazel Mathilde Walker, daughter of Mr. and Mrs. Edwin Frederic Walker, 1224 Waldron avenue, University City, and Walter L. Roos, son of Mr. and Mrs. Henry Roos, 3539 Utah avenue. The wedding will take place Thursday, Nov. 14, at 10 o'clock in the morning in the chapel of Christ Church Cathedral. The Rev. Leighton H. Nugent of St. John's Episcopal Church will officiate. Only members of the two families will witness the ceremony. Miss Walker is a graduate of Washington University School of Law. Mr. Roos is a graduate of University of Missouri and Washington University School of Law.

Peterson-Leopard

The marriage of Miss Mary Leopard, daughter of Mr. and Mrs. G. W. Leopard, 5738 Enright avenue, and Louis H. Peterson, son of Henry Peterson, 9 Crestwood drive, was solemnized Saturday, Oct. 19, at 10 o'clock in the morning at Memorial Presbyterian Church. The Rev. Russell Paynter read the service in the presence of the two families. Following a wedding trip in New York and Washington, Mr. Peterson and his bride will live at 9 Crestwood drive, Claverach Park.

Rosecan-Flesch

The wedding of Miss Alice Flesch, daughter of the late Mr. and Mrs. Albert J. Flesch of Wilmette, Ill., and Mortiner Rosecan, son of Mr. and Mrs. Harry P. Rosecan, 6226 Northwood, took place at the Edgewater Beach Hotel in Chicago Monday, Oct. 21. Only the two families were present. Mr. and Mrs. Rosecan are seniors in the Law School of the University of Missouri. After completing their studies in June they will live in St. Louis.

Boyer-Wilkinson

The marriage of Miss Loucille Wilkinson, daughter of Mrs. Annie Wilkinson, 6029 Kingsbury boulevard, and Raymond Boyer of Cadet, Mo., took place Saturday, Oct. 19, at St. Roch's Church. The ceremony was performed at 9 o'clock in the morning by Mgr. John J. Spencer and was followed by a wedding breakfast at the Park Plaza. The bride's sister, Miss Laura Wilkinson, was maid of honor and Mrs. J. A. McCormack was matron of honor. Miss Ann O'Connell was bridesmaid. Mr. Boyer's best man was Hardy Whalen and Joseph Shea was his groomsman. Mr. Boyer and his bride will live in Bonne Terre, Mo.

We need socially active women to secure us exclusive listings on property for sale. Liberal commissions paid. Your time is your own. Write for interview giving name and address. All replies confidential. Box O-289, Post-Dispatch.

Froussard-Ernst

Miss Dora Ernst, daughter of Mr. and Mrs. George T. Ernst, 5135 Kensington avenue, became the bride of A. J. Froussard, son of Mr. and Mrs. A. F. Froussard, 5926 Hamilton terrace, Saturday, Oct. 19, at 8 o'clock in the morning at St. Mark's Church. The Rev. Daniel Daly officiated at the ceremony which was followed by a wedding breakfast for the immediate families.

The bride's sister, Miss Ruth Ernst, was her maid of honor, and Virgil Froussard was his brother's best man.

Mr. Froussard and his bride have gone East for their wedding trip and on their return in about five weeks will make their home in St. Louis.

Mrs. Ernst has been a teacher at the Jackson School for the last six years.

Rehwaldt-Meyer

The marriage of Miss Helga Meyer, daughter of the Rev. and Mrs. Rudolph H. C. Meyer, 812 Soulard avenue, and Rev. H. A. Rehwaldt, son of the Rev. and Mrs. Walter Rehwaldt of Norfolk, Neb., was solemnized at Old Trinity Lutheran Church last Sunday, the father of the bride officiating. The chancel of the church was decorated with woodwardi ferns and lighted with standards of tall cathedral tapers.

The bride, given in marriage by her father, wore a simple gown of white satin. It had a soft cowl neckline and tight sleeves ending in a point over the hand. She was attended by her sister, Mrs. O. Stahlke of Hillsdale, Mich., and Miss Ruth Rehwaldt, Miss Ruth Fritz and Miss Mildred Maack. The Rev. William Friedrich was best man and the Rev. O. Stahlke, Ludwig Helmstetter and Gerhard Lewerenz were ushers.

Immediately after the ceremony there was a reception at the Meyer home and later a dinner at the Hotel Jefferson.

Mrs. Rehwaldt is a graduate of Detroit Teachers' College, Harris Teachers' College and was employed by the St. Louis Board of Education at Clinton School.

The Rev. and Mrs. Rehwaldt will make their home in Lovell, Wyo.

Floun-Helegman

Mr. and Mrs. Max Helegman, 5711 Julian avenue, announce the marriage of their daughter, Miss Rose Helegman to Morrie J. Floun, son of Mr. and Mrs. Jacob Floun, 6236 Enright avenue. The ceremony was performed at the home of the bride's parents Sunday, Oct. 20. After a honeymoon in the East, Mr. and Mrs. Floun will reside at 5602 Enright avenue.

Traube-Shapiro

Announcement has been made by Mrs. Clara Shapiro, 6440 Alamo avenue, of the engagement of her daughter, Miss Cecilia Shapiro, to Marcus Traube, son of Mr. and Mrs. Nathan Traube, 732 Westgate avenue.

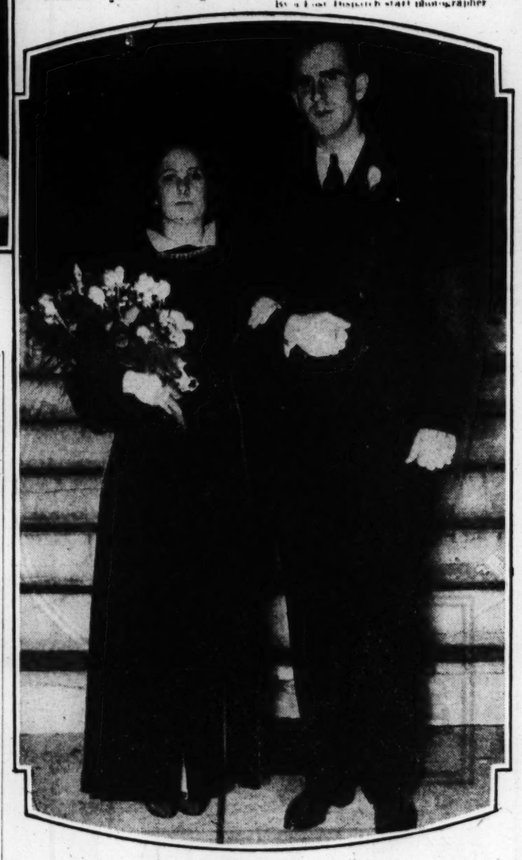
Principals in Fall Weddings



MRS. W BERNARD UHLENHOP.
who was Miss Helen Marie Liston, daughter of Mrs. Celeste M Liston. She was married Oct. 19. Yules Pierlow



MR AND MRS JAMES MONROE JOHNSON.
the latter formerly Miss Miriam Duke, daughter of Mr and Mrs Marshall Perkins Duke leaving the Second Baptist Church. The wedding took place there Oct 19
By a Post-Dispatch staff photographer



MR. AND MRS. ROBERT M GISBURNE
in front of the Webster Groves Congregational Church, where they were married, Oct. 19. The bride was Miss Dorothy Jones, daughter of Mr. and Mrs. Harold B. Jones
By a Post-Dispatch staff photographer

Gittelman-Hecht

Miss Josephine Hecht, daughter of Mrs. Bertha Hecht, 5817 Waterman avenue, was married Thursday at her mother's home to Herman L. Gittelman, son of Mr. and Mrs. Michael Gittelman, 4605 McMillan avenue.

Thelenz-Stahl

The wedding of Miss Elsie K. Stahl, daughter of Mrs. Elisabeth Stahl of Pirmasens, Germany, and Anton Thelenz, son of Mr. and Mrs. Henry Thelenz, 4919 Theodore avenue, Saturday, Sept. 28, at 9 o'clock in the morning at St. Engelbert's Church. The Rev. Father von Brunn read the marriage sevice. Mrs. Albert Vianden, sister of the bridegroom, was matron of honor and Miss Clare Grone and Miss Frieda Holtman were bridesmaids. The bride's young cousin, Rose Marie Steinjacobk, was flower girl. Julius Steinhoff was best man and Paul Ullbeick groomsman.

The bride was gowned in ivory lace over ivory satin, fashioned with a high neckline and long tight sleeves. The skirt, fitted to the figure, fell into a short train. The ivory tulle veil was held in place by a wreath of tulle and orange blossoms. She carried Easter lilies. The matron of honor wore a gown of pink crepe, made with a square neckline and a full floor length skirt. She carried Joanna Hill roses. The bridesmaids wore gowns of the same design in blue taffeta. They carried pink roses. They all wore sandals to match their gowns.

The ceremony was followed by a breakfast at the Thelenz home and that evening there was a reception at the North St. Louis Turner Hall.

Virginia Waggoner Becomes Bride of William H. Bryan

THE marriage of Miss Virginia Waggoner, daughter of Mrs. William C. Waggoner, 60 North Maple avenue, Webster Groves, to William Henry Bryan, son of Mr. and Mrs. W. E. Bryan, 5915 DeGiverville avenue, was solemnized last evening at 8:30 o'clock at First Presbyterian Church in Webster Groves. The Rev. Dr. David M. Skilling performed the candlelight service in the presence of a large group of friends and relatives. The church was decorated with palms and greenery and white tapers in candelabra were placed on the altar. George Skinner sang before the ceremony.

The bride, who was given in marriage by her brother, William Waggoner, wore her mother's wedding dress of ivory satin fashioned on princesse lines. The bodice of the dress, which had a high, square neck-line, was lace appliqued with seed pearls. The long sleeves pointed over the hand, were slit to the wrist. Bands of satin joined the sleeves and lace was set in underneath the slits. The long train was set in at the back of the dress above the waist. The tulle veil was arranged in a halo. The bride carried a bouquet of lilies of the valley.

Miss Jane Waggoner was maid of honor for her sister. She wore a gown of gold crystalle velvet made with a high cowl neckline. The long sleeves, pleated to a band of the material which formed the V-shaped decolletage at the back, ended in a wide tight cuff. The skirt, slightly flared below the knees, had a short train. Miss Waggoner carried a bouquet of gold and bronze chrysanthemums. The bridesmaids, Miss Dorothy Waggoner, another sister of the bride, Miss Sue Gilbert, Miss Virginia Grace, Miss Elizabeth Conrad and Miss Jane Scholz, wore gowns of dark rust crystalle velvet fashioned like that of the maid of honor. They carried gold chrysanthemums and wore gold clips in the hair.

John Bryan was best man for his brother. The ushers were Robert Bryan, another brother of the bridegroom, Charles Fitz-Gerald Jr., Hugh Weed, Dr. Richard Jack and Frank Myers, a cousin of the bride.

Mrs. Waggoner wore a dress of fuchsia crepe. Rhinestone clips held the high square neckline in place. A sheath of grapes across the neckline and a wide velvet girdle trimmed the dress. Her flowers were gardenias arranged in a shoulder corsage. The bridegroom's mother was gowned in light blue crepe made with a cowl neckline. Panels of lace were set in the skirt. Her flowers were gardenias.

A reception for the bridal party and immediate families followed at the Waggoner home. The home was decorated with fall flowers and palms. The bridal table, set in the dining room, had the wedding cake as the centerpiece.

The young pair departed on honeymoon, the destination of which has not been disclosed. Upon their return they will reside at 7912 Kingsbury boulevard, Clayton.

The bride, who was graduated from Washington University, was president of Kappa Alpha Theta sorority in her senior year and was a member of Mortar Board. Mr. Bryan also attended Washington University, where he became a member of Sigma Alpha Epsilon fraternity.

Bedard-Lawrence Wedding in Atlanta

MISS MILDRED VIRGINIA LAWRENCE of Atlanta, Ga., daughter of Mr. and Mrs. Percy Bradford Lawrence of St. Louis, and Walter Henry Bedard Jr., son of Mr. and Mrs. Walter H. Bedard of Atlanta, were married Wednesday, Oct. 15, in Atlanta, with the Rev. Dr. Ryland Knight, formerly pastor of the Delmar Baptist Church, officiating.

The bride wore a gown of white lace and a tulle veil arranged with a cap of duchesse lace trimmed with orange blossoms. She carried Killarney roses and lilies of the valley. The ceremony was followed by a reception at the home of the bridegroom's parents. Mr. and Mrs. Lawrence, who went South for the wedding, assisted the bridal party in receiving.

Mr. Bedard and his bride are spending their honeymoon trip in the mountains of North Carolina and will make their home in Tampa, Fla.

Dog Show Dec. 1.

The Wire and Smooth Fox Terrier Club of St. Louis will hold its annual show at the Gatesworth Hotel, Sunday, Dec. 1. The officers of the club are: Mrs. Gerard McMahon, president; Samuel C. Davis Jr., vice-president and assistant treasurer; Wilbur G. Brown, treasurer, and Mahlon B. Wallace Jr., secretary. Exhibits will be open at 10 a. m. and judging will be conducted from 2 to 5:30 and 7 to 9 p. m.

TRY ONE OF THESE PERFECT LAUNDRY SERVICES

DAMP WASH — Returned just damp enough to iron. Shirts ironed, 10c additional. 3½¢ LB.

SHIRTS Washed and Ironed 10c Delivered

DAMP WASH FLAT PIECES IRONED. Shirts ironed, 10c additional 6¢ LB.

A. HEISEL LAUNDRY 3125 Magnolia PRos. 4170

STOUT WOMEN

MONDAY—at Lane Bryant!

Recent Warm Weather Forces Sensational

Manufacturer's Sacrifice!

Of New Fur-Trimmed Winter

COATS

Practically Every One Beautifully Lined With SILK CREPE

Regular $22.75, $19.85 and $16.85

Sizes 14 to 20; 14½ to 30½; 38 to 56

$11.85

Including 92 Expensive One-of-a-Kind Showroom SAMPLE COATS

Ascots...Ripple Collars...New versions of the Shawl Collar. Interesting tailored details. The new weaves. New styles, new lines, new sleeve treatments. Trimmed with Chinese Badger*...Northern Seal*...Marmink**...French Beaver*...Skunk...Pointed Wolf...Manchurian Wolf***and others. Silk crepe lined and warmly interlined. Sensations at $11.85.

*Dyed Coney, **Dyed Marmot, ***Dyed Dog

Extra Salespeople Extra Wrappers

Small Deposit Holds Coat

Lane Bryant Basement SIXTH and LOCUST

FUR COATS RELINED! CLEANED! GLAZED! $9

New loops if needed. New innerlining. Buttons tightened. Including a good-wearing lining. All complete for only $9. You'll wonder how we can make this offer when you see the quality lining we use. Get our low estimate on fur repairing and remodeling. All work guaranteed.

LANDERS-PEARLMAN FUR CO. ESTABLISHED 18 YEARS 312 N. 6TH ST. 2 FLIGHTS UP FAMOUS

A Gift of Silver AWAITS OWNERS OF GORHAM STERLING PATTERNS

IF your Gorham Sterling table silver was purchased between 1831 and 1931, bring in any one piece for pattern identification and we will tell you how you can acquire a useful sterling gift FREE from The Gorham Company, America's leading silversmiths.

We cordially urge you to visit our Silver department promptly, because this generous offer is limited to November 1st, 1935.

JACCARD'S

Mermod, Jaccard & King St. Louis

Kline's 606-08 Washington Ave., Thru to Sixth Street



Fine furs, fine materials, perfect needlework makes this an outstanding

Sale of

Suits

$38

Values to $69.75

Most of these are two-piece Jacket Suits . . . a few Costume Suits . . . all collared in fine furs such as Persian Lamb . . . Kolinsky, Natural Lynx, Fox and Wolf. Young, figure-fitting styles!

$59.75

Values to $100

Here you can save practically half of the regular price! Costume Suits . . . Jacket Suits and long-coat Suits—all topped with Furs that you'd never believe possible at this price! We advise early selection!

$98

Values to $175

We shut our eyes to the sheer beauty and fashion-rightness of these Suits when we marked them! Many costume Suits are among them, with blouse tops or separate blouses! The Furs uphold our reputation for the "Finest in Furs at Kline's."

KLINE'S Suit Shop—Third Floor

Charge purchases will appear on Dec. 1 statements

Charge Purchases Made Now Payable in December!

Kline's

606-08 Washington Ave., Thru to Sixth Street



ine materials.
llework makes
tanding

le of

uits

38

to $69.75

piece Jacket Suits . . . a few
collared in fine furs such as
insky, Natural Lynx, Fox
gure-fitting styles!

19 75

s to $100

actically half of the regular
. . . Jacket Suits and long
with Furs that you'd never be-
ce! We advise early selection!

98

to $175

he sheer beauty and fashion
when we marked them! Many
g them, with blouse tops or
Furs uphold our reputation
at Kline's."

Shop—Third Floor

ppear on Dec. 1 statements

Charge Purchases Made Now Payable in December!

SEE OUR DOWNSTAIRS STORE ANNOUNCEMENT ON THE FOLLOWING PAGE

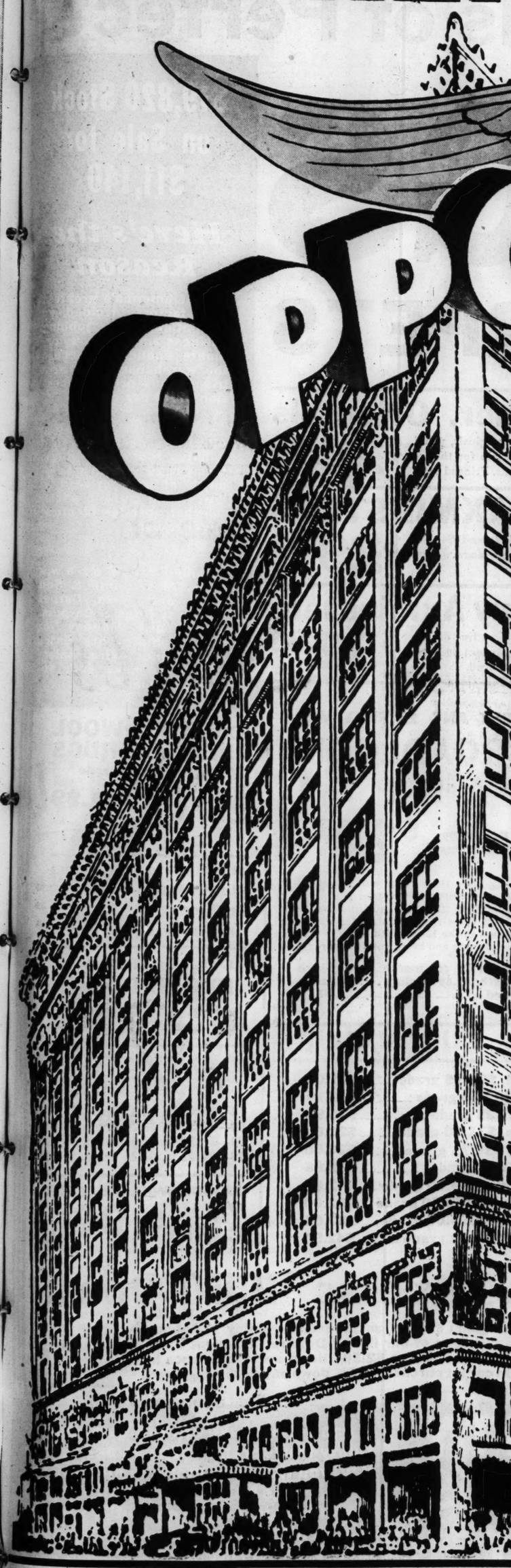
STIX, BAER & FULLER

(GRAND-LEADER)

Store Hours: 9 A. M. to 5 P. M.

WE REPEAT MONDAY!

OPPORTUNITY DAY



Too Many People...
Too Many Bargains

... to permit everybody to take full advantage of all the Opportunity features ... so we've arranged to continue the Sale for one more day

• • •

... all the features are no longer available, but thousands still REMAIN to make tomorrow...

MONDAY

Another Great Shopping Day For You!

Look for the purple and yellow signs throughout the store. They will guide you to the Opportunity Sale Bargains

From the busy Downstairs Store to the highest selling floor, every department in this great store participates

Choose for yourself, your family and your home. The Opportunity Day Sale is all inclusive

We wish to make very clear that our standards of quality are faithfully maintained, Opportunity Day and every day regardless of low prices.

College Sororities And Fraternities

Panhellenic

CHARLES A. LEE, formerly State Superintendent of Schools in Missouri and now a member of the faculty of Washington University, will be the speaker for a meeting of the Council of Mothers' Clubs to be held Tuesday afternoon in the lounge of the Women's Building. His subject will be "Then and Now in Education" and he will be introduced by Chancellor George R. Throop. George W. Stephens, dean of men, will talk on his recent visit to England and Scotland. There will be a brief address by Mrs. Adele C. Starbird, dean of women, and a program by the Girls' Glee Club singing under the direction of Clay Ballew. The president, Mrs. Charles R. Hamilton, will preside at the business meeting. Arrangements for the tea are in charge of Mrs. Dan Tucker Miller, chairman of the advisory board. Serving at the tea tables will be Mrs. George N. McDonald, Mrs. George W. Lamke, Mrs. Blanche Bartlett, Dean Starbird, Mrs. George W. Stephens, Mrs. Frederick W. Shipley, Miss Alice C. Schriver and Miss Helen Konesko, president of the Women's Self-Government Association of the university.

The Delta Delta Delta Alumnae Alliance will meet Saturday for luncheon and bridge at the home of Mrs. Irwin T. Brown, 7529 Stanford avenue, University City.

The alumnae of Sigma Kappa will celebrate Founders' day at a dinner to be given Friday evening at the Sayman Town Club. The president, Mrs. J. N. Holsen, will talk on the founding of the sorority in 1874 at Colby College, Waterville, Me., and on the lives of the founders. The sorority has 43 college chapters and 56 alumnae associations. Its national philanthrophy is the Maine Seacost Mission. The committee on arrangements for the dinner includes Mrs. James G. Forsythe, chairman; Mrs. Roy V. Coffey and Mrs. Russell White.

The student and alumnae chapters of Alpha Xi Delta will meet for supper tomorrow evening in the sorority rooms in the Women's Building. Miss Genevieve Adderly is in charge of arrangements.

Mrs. Gerald Kevil, 7563 Buckingham drive, will give a luncheon Friday at her home for the Beta Sigma Omicron alumnae. Mrs. Brandom Hope will be the assisting hostess. Miss Dorcas Leggat, interior decorator, will speak on "Home Planning."

The Theta Xi Mothers' Club held open house Sunday afternoon for the fathers and mothers of pledges and student members of the fraternity at the chapter house on the Washington University campus. Mrs. Simeon R. Tyler, the president, spoke, welcoming the guests, and Herbert Eastlick of the faculty talked on "The Educational and Social Value of Fraternity Life." There was group singing of fraternity songs. The club will hold its November meeting Saturday at 2 p. m. at the chapter house.

The mothers of pledges will be entertained at a tea to be given tomorrow afternoon by Sigma Phi Epsilon Mothers' Club at the chapter house, 6152 Pershing avenue. Mrs. H. F. Judge will initiate the new members and will talk on the early history of the club. "The Romance of Sigma Phi Epsilon" will be given by Mrs. H. W. Lyman, followed by greetings from past presidents. There will be a program of music by August E. Beckemeier. A business session at 1:45 p. m., at which Mrs. William P. Maxeiner will preside, will precede the tea.

A dinner for the parents of members and pledges of Zeta Beta Tau will be given Sunday evening, Nov. 3, by the Mothers' Club of the fraternity.

The Alpha Chi Omega Mothers' Club will meet at 1:30 p. m. tomorrow at the home of Mrs. Albert W. Lange, 640 Lockwood street, Webster Groves. At 3 o'clock Mrs. G. R. Westcott will speak on "Gypsy Lore." Tea will be served after the program.

Free Public Speaking Class.

A class in public speaking will be held at the Cabanne Branch library, 1106 Union boulevard, at 7 p. m. tomorrow, under the direction of Lawrence R. Griffith of Denver. There will be no charge for admission.



Glamorous YOU!

Don't, please, let your hair be streaked and maybe a little gray, just because you're past thirty! To Sperber's, then, for that marvelous tinting that makes hair young, glowing and, yes, *glamorous!*

4942 Maryland
FOrest 1700
302 Arcade Bldg.
MAin 2455

SPERBER'S
HAIR SHOPS



HE THOUGHT HE COULDN'T AFFORD A POWER LAUNDRY

No . . . he didn't **think.** He gambled—and lost! Yet, day after day, in hundreds of households, men pursue the course of **false economy.** Blindly, they risk the health of their mates, little realizing that the future of their homes **totters** from the drudgery of home washing. The modern power laundry is playing its part to rid the home of the **punishing drudgery** of the washtub and the washer.

WINTER SPECIALS

DAMP WASH . . . 3½c Minimum 3½ lb. Bundle 49c
Everything washed as only a laundry can wash. White pieces immaculate. Colors in new-like hue.
24-Hour Service
Returned damp—ready to iron.

SOFT FINISH . . . 7c Minimum 7 lb. Bundle 49c
A service that completely meets the need of the average family. Wearing Apparel fluffed dry ready to iron. Flat pieces, Handkerchiefs and Soft Collars ironed.

SHIRTS — — 10c
EIGHT DIFFERENT SERVICES TO CHOOSE FROM

GRand 9000 Superior LAUNDRY GRand 9000
1745 South Eighteenth Street
SWEET AND CLEAN
Member ST. LOUIS LAUNDRY BOARD OF TRADE

Recent Bride



—Adelier photo.

MRS. MICHAEL JEROME EBELING, who before her marriage, Oct. 12, was Miss Rosaria Viviano, daughter of Mrs. Josephine Viviano, 6948 Washington boulevard.

JEFFERSON BARRACKS

Social Items From the Army Post

COLONEL AND MRS. WALTER C. SHORT gave a dinner at their quarters Wednesday evening. Those present were Maj. and Mrs. Joseph R. Darnell, Maj. and Mrs. George Read, Maj. and Mrs. Mott Ramsey, Capt. and Mrs. William G. Muller.

The post officers' club elected its board of governors Wednesday afternoon. The members are: Maj. Thomas H. Reagan, Maj. James R. Urquhart, Maj. James C. Reed, Maj. John H. Cochran, Capt. Wayne C. Smith and Lieut. Charles A. Carrell. A new entertainment committee also was chosen, as follows: Maj. W. C. Phillips, chairman; Capt. Paul A. Brickey, Lieut. Lawrence K. White, Lieut. T. R. Clarkin and Lieut. J. T. Niger. The schedule of activities of the fall social season has recently been completed There will be a dance on Friday, Nov. 8, a bridge party Nov. 22; a dance Friday, Nov. 29; a tea dance Dec. 13; a dance Dec. 27, and a masquerade ball and supper Tuesday evening, Dec. 31.

Maj. and Mrs. W. C. Phillips have issued invitations for a dinner to be held at their quarters Nov. 8, preceding the first dance of the season.

Maj. J. L. Conover returned to the post this week, after spending a week's leave of absence in Wisconsin.

Lieut. and Mrs. Roscoe C. Huggins spent Monday at the post, having luncheon at the officers' club and later being the guests of Capt. and Mrs. Wayne C. Smith. Lieut. and Mrs. Huggins were married last week, the bride being the former Miss Josephine Harrison of Arlington, N. J. Lieut. Huggins is on a month's leave of absence. They will return to the post about Nov. 1, when Lieut. Huggins will resume his duties with the Sixth Infantry.

Col. and Mrs. Walter C. Short entertained several friends of the post at luncheon at their quarters last Sunday in honor of Col. and Mrs. Clemens McMillan of Washington, D. C., who are visiting friends in St. Louis.

Maj. Mott Ramsey departed Thursday for Arcadia, where he will remain for several days on an inspection trip.

Maj. and Mrs. James C. Reed spent last week-end at Galesburg, Ill., as the house guests of Maj. and Mrs. Edward Fay. They returned to the post Sunday evening. Maj. Fay is professor of Military Science and Tactics at Knox College. He was stationed at Jefferson Barracks this summer in connection with the Citizens' Military Training Corps.

Capt. and Mrs. A. J. Regnier entertained several officers and ladies of the garrison at a buffet supper at their quarters preceding the boxing matches at Atkinson Hall. The guests were Maj. and Mrs. W. C. Phillips, Capt. and Mrs. Paul A. Brickey, Capt. and Mrs. John D. Frederick, Capt. and Mrs. Wayne C. Smith, Lieut. and Mrs. Louis W. Truman and Lieut. and Mrs. Walden B. Coffey. A Hallowe'en color scheme was used.

The first of a series of hunt breakfasts was held Sunday morning. A large number of officers and ladies participated, and enjoyed riding along the bridle paths of the post, following which breakfast was served at the Officers' Club. Those who attended were Maj. John H. Cochran, Maj. and Mrs. W. C. Phillips, Maj. Nels L. Soderholm, Capt. and Mrs. Roland S. Henderson, Capt. and Mrs. John D. Frederick, Capt. and Mrs. Wayne C. Smith, Capt. Harry Kirsner, Lieut. and Mrs. Andrew D. Stephenson, Lieut. and Mrs. Burnis Kelly, Miss Clara Reagan, Miss Marjorie Parry, Lieut. J. T. Niger and Miss Adele Kirsner. The second of these rides was held this morning.

Lieut. and Mrs. George B. Van Zee returned to the post Tuesday after spending several days as the house guests of Mrs. Van Zee's mother, Mrs. Inga Hansen of Chicago, Ill.

Mr. and Mrs. C. L. Weston of Baxter, Ia., have returned to their home after spending several days as the guests of their son and daughter-in-law, Lieut. and Mrs. C. L. Weston.

Mrs. W. A. Smith departed Monday for Kansas City, Mo., where she will remain for several days as the guest of relatives. She will return to the post this week.

Miss Marjorie Parry of St. Louis spent last week-end at the post as the guest of Miss Clara Reagan. Miss Parry is the daughter of Dr. and Mrs. Edward H. Parry of Veterans' Hospital.

AMELIA EARHART TO SPEAK

Flyer to Appear Tuesday Night at Washington U.

Amelia Earhart will speak on "Aviation Adventures" under auspices of the Washington University Association Tuesday night in Washington University Field House.

In private life she is Mrs. George Palmer Putnam, wife of the New York publisher. Her adventures include solo flights from Honolulu to Oakland, Cal.; Newfoundland to Ireland and a non-stop trip from Mexico City to Newark. In 1928 Miss Earhart, flying with a pilot, became the first woman to cross the Atlantic in an airplane. She has received the Distinguished Flying Cross and the National Geographic Society's gold medal. She is the holder of the women's transcontinental speed record and the women's international speed record.

Stix, Baer & Fuller • Downstairs Store

SEE OUR OTHER ANNOUNCEMENT ON THE PRECEDING PAGE

SENSATIONAL SALE!
2 Carloads of Perfect
RUGS AND CARPETS

$19,820 Stock on Sale for $11,140

Here's the Reason

One of America's greatest Rug factors decided to discontinue its jobbing business and we were fortunate enough to secure the warehouse stock at a tremendous price concession of 43 per cent.

★ ★ ★

All new desirable first quality room-size Rugs, throw rugs and carpets — much of it is offered at lower than current wholesale list cost for identical merchandise.

★ ★ ★

Included are Mohawk Rugs, Alex. Smith & Son Rugs and Firth Carpet Company Rugs & Carpets. Come early Monday for this notable event. Extra space and extra salespeople to make your selecting easier.

9X12-Ft. $36.50 Amer. Orientals

Their gorgeous patterns are such grand reproductions of the originals, you'll think you're looking at genuine Orientals — are very serviceable for they're woven through the back. All wool yarns; rose, red, blue grounds. Fringed ends. **$24.96**

9x12 SEAMLESS AXMINSTERS

Wonderful wearing rugs that sell regularly at $42.50, $44.50 and $49.50. Attractive allover designs as well as colorful patterns for bedrooms. Tan, taupe, rose and blue grounds. **$29.38**

9x12-Ft. $49.50 Heavy Axminsters

You have to see these rugs to really appreciate their value. Very fine quality Axminsters — SEAMLESS — woven of deep, allover yarn. Modern and Neo Classic designs on taupe, blue and green grounds. Some are fringed. **$32.88**

9x12-Ft. $49.50 SEAMLESS RUGS

Here's a group that will cause a riot of enthusiasm — High-grade Rugs in richly colored Oriental and allover patterns in rust, rose, tan and taupe. Fringed ends. **$35.94**

OTHER SIZES

8.3x10.6 Ft.	$46.50	Grade	$30.00
7.6x9 Ft.	$36.50	Grade	$25.00
6x9 Ft.	$29.50	Grade	$20.00
4.6x6.6 Ft.	$16.00	Grade	$10.75
36x63 In.	$ 7.95	Grade	$ 4.99
27x54 In.	$ 5.25	Grade	$ 3.39

9 FEET AND 12 FEET WIDE

BROADLOOM CARPET

Reg. $3.99, 6 Patterns — **$2.69 Sq. Yd.**

Covering your floor from wall to wall will cost you very little if you take advantage of the savings on this fine quality Axminster broadloom carpet. Colonial and Persian designs—two in the 12-ft. width—four in the 9-ft. width. Be sure and bring your measurements.

Patterns to match in 27-inch width; $2.69 quality . . . priced a yard — — — — — — — — — $1.79

4x6.9 Ft. WOOL CHENILLE RUGS

Regular $7.95 Grade

Reversible; mottled grounds, some with border; taupe, rose, green and rust background. **$3.99**

Same Quality in Patterns, $4.49

9x12 & 8.3x10.6 Waffle Rug Cushions **$4.89** *Reg. $7.98*

Made by Makers of OZITE

8 Ft. 9 In. Wide Hair RUG PADDING

1000 Yards, Very Special, **25c Sq. Yd.**

AXMINSTER THROW RUGS

93—27x48 In. $2.39 Grade, $1.77
39—27x52 In. $3.25 Grade, $2.19
29—36x63 In. $4.95 Grade, $3.63
26—27x52 In. $4.25 Grade, $2.79

27-INCH WOOL HEATHER VELVET CARPET 96c Yd.

OTHER REMARKABLE RUG VALUES

8—9x12-Foot Wool Velvet Rugs, fringed, $29.95 grade — — $21.00
8—4.6x6.6 Seamless Axminster Rugs, $13.50 grade — — — $ 8.19
4—6x9-Foot Seamless Axminster Rugs, $25 grade — — — — $16.99
3—7.6x9-Foot Seamless Axminster Rugs, $31.50 grade — — $21.00
13—8.3x10.6 Seamless Axminster Rugs, $39.75 grade — — $26.00
8—8.3x10.6 American Oriental Rugs, $52.50 grade — — — $32.88
3—11.3x15-Foot Seamless Axminster Rugs, $64.50 grade — $42.60
3—11.3x15-Foot Seamless Axminster Rugs, $79.50 grade — $52.00
1—11.3x18-Foot Seamless Axminster Rugs, $95.00 grade — $62.00
5—9x15-Foot Seamless Axminster Rugs, $63.50 grade — — $42.50

You Can Pay as Little as $2.50 Down

Do not miss these outstanding bargains even if an immediate outlay of money would be inconvenient. Take advantage of our liberal Deferred Payment Plan. On rug purchases you can pay 10% (as low as $2.50) down and the balance in convenient monthly payments. On carpet purchases 25% down payment is required.

(Downstairs Store.)

OPPORTUNITY DAY BARGAINS MONDAY.

If you did not take advantage of Opportunity Day's tremendous values, Saturday, you have one more chance for the rare savings MONDAY . . . while many of the offerings were "sold out" to Saturday's enthusiastic shoppers, there are still scores of rare values.

PATRIOTIC SO

ARRANGEMENTS have been completed for the benefit luncheon and card party for the School of the Ozarks Scholarship Fund to be given by the Webster Groves Chapter, Daughters of the American Revolution, Wednesday, at the home of Mrs. E. Glion Curtis, 455 Gray avenue, Webster Groves. Luncheon will be served at 12:30 p. m.

The committee in charge of the luncheon is as follows: Mrs. John Brunner, Mrs. Arthur W. Green, Mrs. Raymond Keller, Mrs. Maylin J. Pickering and Mrs. Walter Scholz. Mrs. Sim Comfort, Mrs. Ward McBride, Mrs. Pollard Scholz, Miss Mary Robinson, Miss Susan Steuber, Miss Kathryn Jones, Miss Frances Billups and Miss Catherine Siegmund will serve.

The Matthew Fontaine Maury Chapter United Daughters of the Confederacy will give its annual benefit card party at the Kings-Way Hotel, Saturday afternoon, Nov. 16. George N. Martin is general chairman and Mrs. T. Winter White is co-chairman. Mrs. John Lionberger is president of the chapter.

The following are the members of the committees in charge of the party: Mrs. J. P. Higgins, Mrs. W. L. Kline, Mrs. E. A. Skillern and Mrs. Charles B. Hipolite, tickets; Mrs. Ludlow Maury, Mrs. W. A. Hill, Mrs. Carl Fox, Mrs. J. M. Sloan and Mrs. M. Burke, place; Mrs. Andres B. Jones, Mrs. William Gibson, Mrs. A. G. Anderson and Mrs. Fred L. English, publicity; Mrs. William J. McBurney, Miss Alve... Mrs. C. ... A. Field, ... T. Miller ... J. C. Mc... I. North, ... ard O. W... er, Mrs. ... thur Sieg... fley, atte... Luten, M... George P... White, ca... Mrs. A. H... Mrs. Ben... Kinney, ... Mrs. Wal...

St. Lou... of the ... hold its ... p. m. F... Memorial ... will talk ... Pacific." ... numbers ... phine Pip... thur M. ... L. Fay ... man.

The an... for the ... American ... War will ... Albert S... sale. Th... St. Louis ... Commerc... Women's ... Legion A... St. Louis ... Democra... sist in se...



USE POW...



100% Cleans
Twice that
Contains No...
Cannot po... the soft...
Outlasts Too...

Do As Your Denti...

THERE is nothing known that will clean and polish teeth so quickly and leave them so gleaming white—as POWDER.

That is why your dentist, when cleaning your teeth, as you know—always uses powder.

As it is only the powder part of any dentifrice that cleans, a dentifrice that is ALL POWDER just naturally cleans best.

Dr. Lyon's Tooth Powder is ALL POWDER—100% cleansing properties. This is more than twice the cleansing properties of tooth pastes. Dentists everywhere recommend Dr. Lyon's Tooth Powder, because—teeth simply cannot remain dull and film coated when it is used.

Dr. Lyon's Tooth Powder cleans off all stains... harmless... them spar...

Free fr... Lyon's To... scratch, ...

Dr. Ly... your teet... clean teet... and the ... Powder l... much clea... and your...

Once y... go back t... thousand...

Dr. Ly... only doub... half as n... package l... of tooth p...

DR. LYON'S

irs Store
ALE!
rfect
19,820 Stock
on Sale for
$11,140
Here's the
Reason
ie of America's greatest
g factors decided to
continue its jobbing
siness and we were for-
nate enough to secure
e warehouse stock at a
mendous price conces-
n of 43 per cent.
★ ★ ★
new desirable first
ality room-size Rugs,
row rugs and carpets —
ich of it is offered at
ver than current whole-
e list cost for identical
rchandise.
★ ★ ★
cluded are Mohawk
gs, Alex. Smith & Son
gs and Firth Carpet
mpany Rugs & Carpets.
me early Monday for
s notable event. Extra
ace and extra sales-
ople to make your se-
ting easier.
.9 Ft. WOOL
NILLE RUGS
egular $7.95 Grade
e; mottled
some with
taupe, rose,
d rust back-
$3.99
Quality in Patterns, $4.49
8.3x10.6
e Rug
ions
$4.89
Reg. $7.98
by Makers of OZITE
9 In. Wide Hair
G PADDING
ards,
Special,
25c Sq. Yd.
XMINSTER
IROW RUGS
x48 In. $2.39 Grade, $1.77
x52 In. $3.25 Grade, $2.19
x63 In. $4.95 Grade, $3.63
x52 In. $4.25 Grade, $2.79
CH WOOL HEATHER
LVET
RPET
96c Yd.
0 Down
money
t Plan.
ance in
equired.
(Downstairs Store.)
dvantage of Oppor-
dous values, Satur-
ore chance for the
AY . . . while many of
'sold out" to Satur-
shoppers, there are
alues.

PATRIOTIC SOCIETIES

ARRANGEMENTS have been completed for the benefit luncheon and card party for the School of the Ozarks Scholarship Fund to be given by the Webster Groves Chapter, Daughters of the American Revolution, Wednesday, at the home of Mrs. E. Glion Curtis, 453 Gray avenue, Webster Groves. Luncheon will be served at 12:30 p. m.

The committee in charge of the luncheon is as follows: Mrs. John Brunner, Mrs. Arthur W. Green, Mrs. Raymond Keller, Mrs. Mayin J. Pickering and Mrs. Walter Scholz. Mrs. Sim Comfort, Mrs. Ward McBride, Mrs. Pollard Scholz, Miss Mary Robinson, Miss Susan Slember, Miss Kathryn Jones, Miss Frances Billups and Miss Catherine Siegmund will serve.

The Matthew Fontaine Maury Chapter United Daughters of the Confederacy will give its annual benefit card party at the Kings-Way Hotel, Saturday afternoon, Nov. 16. George N. Martin is general chairman and Mrs. T. Winter White is co-chairman. Mrs. John Lionberger is president of the chapter.

The following are the members of the committees in charge of the party: Mrs. J. P. Higgins, Mrs. W. Kline, Mrs. E. A. Skillern and Mrs. Charles B. Hipolite, tickets; Mrs. Ludlow Maury, Mrs. W. A. Hill, Mrs. Carl Fox, Mrs. J. M. Sloss and Mrs. M. Burke, place; Mrs. Andres B. Jones, Mrs. William Gibson, Mrs. A. G. Anderson and Mrs. Fred L. English, publicity; Mrs. William J. McBurney, Miss Alves Long, Mrs. W. E. West, Mrs. C. H. Bleich and Mrs. Oscar A. Field, cards and tallies; Mrs. E. T. Miller, Mrs. J. B. Smythe, Mrs. J. C. McConkey and Mrs. Maude I. North, table prizes; Mrs. Bernard O. Wells, Mrs. Grace L. Hunter, Mrs. E. H. Fletcher, Mrs. Arthur Siegel and Mrs. O. S. Willey, attendance prizes; Mrs. Drew Luten, Mrs. L. M. Zillixen, Mrs. George P. Gamble and Mrs. R. M. White, candy; Mrs. R. S. Mitchell, Mrs. A. Hirt, Mrs. C. S. Hammond, Mrs. Ben F. Gray, Mrs. C. S. McKinney, Mrs. W. L. Mason and Mrs. Walter Poleman, hospitality.

St. Louis Chapter, Daughters of the American Revolution, will hold its monthly meeting at 2 p. m. Friday at the Jefferson Memorial. Mrs. George M. Park will talk on "My Trip in the Pacific." A program of piano numbers will be given by Mrs. Josephine Pipkin Gottschalk. Mrs. Arthur M. Wilson is regent and Mrs. L. Fay Danforth, program chairman.

The annual for-get-me-not sale for the benefit of the disabled American Veterans of the World War will be held Nov. 8 and 9. Mrs. Albert Schatz is chairman of the sale. The Betsy Ross Society, the St. Louis Women's Chamber of Commerce, the Joint Council of Women's Auxiliaries the American Legion Auxiliaries of St. Louis and St. Louis County, the Veterans of Foreign Wars Auxiliary and the Democratic Women's Clubs will assist in selling the for-get-me-nots.





100% Cleansing Properties
Twice that of tooth paste
Contains No Grit or Pumice
Cannot possibly scratch the softest enamel
Outlasts Tooth Paste 2 to 1

Do As Your Dentist Does—

THERE is nothing known that will clean and polish teeth so quickly and leave them so gleaming white—as POWDER.

That is why your dentist, when cleaning your teeth, as you know—always uses powder.

As it is only the powder part of any dentifrice that cleans, a dentifrice that is ALL POWDER just naturally cleans best.

Dr. Lyon's Tooth Powder is ALL POWDER—100% cleansing properties. This is more than twice the cleansing properties of tooth pastes. Dentists everywhere recommend Dr. Lyon's Tooth Powder, because—teeth simply cannot remain dull and film coated when it is used.

Dr. Lyon's Tooth Powder cleans off all stains and polishes the teeth in a harmless and practical way that leaves them sparkling—many shades whiter.

Free from all grit or pumice, Dr. Lyon's Tooth Powder cannot possibly scratch, or injure the softest enamel.

Dr. Lyon's Tooth Powder keeps your teeth REALLY CLEAN and clean teeth mean—firm, healthy gums and the least possible tooth decay. Powder leaves your teeth feeling so much cleaner, your mouth so refreshed, and your breath so sweet and pure.

Once you use powder you will never go back to tooth paste. People by the thousands are changing daily.

Dr. Lyon's Tooth Powder is not only doubly efficient, but it costs only half as much to use. Even a small package lasts twice as long as a tube of tooth paste.

DR. LYON'S TOOTH POWDER

SCHOOL and COLLEGE LIFE

ROBERT H. B. THOMPSON, headmaster of Country Day School, will leave Tuesday for New York, where he will represent the Private Schools Association of the Central States at the October meeting of the College Entrance Examination Board. He will attend a meeting of the Educational Records Bureau Thursday and Friday.

Hugh N. Johnson has been added to the staff of Country Day School and is teaching nature study to the three classes in the Lower School. The work consists of field trips, supplemented by class work and lectures. Plans are under way to start a nature museum in the Lower School building.

The first of a series of talks on current events was given Friday at the school assembly. These talks will be given alternately by J. Evan Philips and H. Huntington Bliss of the faculty.

The twentieth anniversary of the opening of Webster College will be celebrated today from 2:30 to 6 p. m. at Webster College. This celebration is a special feature of the seventh annual Loretto day, a reunion held each year on the last Sunday in October for Loretto Sisters, their pupils and friends.

Mrs. Frederick E. Hines, a Webster alumna, is general chairman of the reception committee. She will be assisted by the following alumnae and students: Mrs. Edward Barnicle, Mrs. Paul H. Ryan, Miss Mary Carroll, Miss Mary Elizabeth Newell, Miss Peggy Chamberlain, Miss Catherine Day, Miss Mary Clare Kline and Miss Lenore O'Connor. The tea tables will be presided over by Webster College students.

The program will include an animated rosary on the college campus; an address of welcome by the Rev. Thomas M. Knapp, S. J.; solemn benediction, tea, reception and reunion.

The Association of the School of Social Service of St. Louis University will give the first of a series of Sunday evening supper parties tonight at the Castilla in honor of the newly-enrolled students of the Social Service School. Miss Josephine Purcell, 4596 Lindell boulevard, president of the Association, and Miss Dorothy Chappell, 5119 Wabada avenue, social chairman, will be in charge of the affair.

Several members of the faculty of St. Louis University are attending the second annual meeting of the Missouri Academy of Science in Kansas City, Mo. They are: Dr. Cornelius D. Dahm, the Rev. James B. Macelwane, S. J., the Rev. Raymond Corrigan, S. J., William C. Korfmacher, the Rev. James A. Kleist, S. J., the Rev. Stephen J. Rueve, S. J., the Rev. Thurber M. Smith, S. J., the Rev. James A. Kleist, S. J.

Miss Evelyn Brown, daughter of Mr. and Mrs. L. R. Brown, 7434 Lynn avenue, University City, has been elected organization editor of Linden Leaves, the Lindenwood College student annual. Miss Ellen Ann Schachner, daughter of Mrs. Ross Schachner, 5025 Maple avenue, will share the literary editorship, with Miss Kathryn Dalton of Atlantic, Ia. Miss Mary Sue Kellams, daughter of Mr. and Mrs. W. W. Kellams, 1417 Rankin drive, and Miss Mary Jane Wishropp of Kansas City, Mo., will be in charge of the art division.

Miss Alma Reitz, daughter of Mr. and Mrs. Henry Reitz, 1507 McCausland avenue, will be assistant business manager. The editor-in-chief will be Miss Kathryn Fox of Cheyenne, Wyo., and the business manager Miss Marguerite Eichelmeier of St. Charles.

Others on the editorial staff will be Miss Martha Perry of Clinton, Ind.; Miss Jean Thomas of Waterville, Kan.; Miss Juanita Jones of Johnston City, Ill.; Miss Lenore Schierding of St. Charles; Miss Constance Osgood of Kansas City; Miss Josephine Miles of St. Joseph, Mo.; Miss Marion Randolph of Manitowoc, Wis.; Miss Mary Elizabeth Bell of Centralia, Ill.; Miss Amelia Zimmerman of Kendallville, Ind.; Miss Georgann Garner of Richmond, Mo.; Miss Evelyn Sears of Nashville, Tenn.; Miss Minerva Haydon of Columbia, Mo., and Miss Suzanne Eby of Howard, Kan.

Miss Mary Johnston, daughter of Mr. and Mrs. Sydney Johnston, 18 Kingsbury place, was crowned queen at the Hosmer Hall Halloween festivities Friday evening. She succeeds Miss Nancy Gayler, daughter of Mrs. W. C. Gayler, 1934 queen. The honor is awarded by popular ballot and is kept a secret until the moment for the coronation arrives. Maids of honor, also elected by popular vote, were Miss Marion Dietrich, daughter of Mr. and Mrs. S. B. Dietrich, and Miss Mary Anne Hecker, daughter of Mr. and Mrs. Harold Hecker. The Halloween celebration was a costume party. Miss Helen Young daughter of Mr. and Mrs. Howard J. Young, won the prize for the prettiest costume; Miss Betty Lou Cole, daughter of Mr. and Mrs. Thomas J. Cole, was awarded the prize for the most original consume.

The St. Louis University School of Commerce and Finance Alumni Association will inaugurate its autumn social season with a harvest supper at the De Soto Hotel, Tuesday, at 6:30 p. m. A musical program will be furnished and a number of addresses made. This party will be the first of a series which will follow the general plan of the series of suppers given by the Alumni Association last year.

The St. Louis University Playhouse Club will hold a special meeting Tuesday evening at 8 p. m., in the Administration Building, room 106. An adrress will be made by Garvey Bridgemann. A one-act play, the first of a series of the club's Portmanteau repertoire plays, will be given. The performers will be Miss Frances Skinner, Miss Rosalie Rhedemeyer and Richard Ryan and William Lucido.

In College Play



—Gerhard Sisters photo.

MISS GRACE HOGAN, daughter of Dennis J. Hogan, 1602 Arlington avenue, who will take the part in the St. Louis University Playhouse Club's production of Booth Tarkington's "Seventeen," Nov. 19 and 20 in the university auditorium.

John Boehm Weds Lelia C. Holcombe

MISS LELIA CATHERINE HOLCOMBE, daughter of Mr. and Mrs. William H. Holcombe, of Mobile, Ala., became the bride of John George Boehm, son of Mr. and Mrs. Frank Boehm, 7 Gables, Kirkwood, at 8 o'clock Thursday morning in St. Mary's Church in Mobile. The ceremony, which was performed by Mgr. J. R. D'Donaghue, was followed by a wedding breakfast at the Holcombe home.

The bride, given in marriage by her father, wore an imported model of antique gold velvet with matching coat and a brown fur collar. Her halo hat and veil matched her gown and she carried talisman roses and lilies of the valley. She was attended by her sister, Miss Monica Holcombe, as maid of honor, and Mill Allyce Kuppersmith, as bridesmaid. Miss Holcombe and Miss Kuppersmith were in gowns of wine and deep blue velvet, respectively, with hats to match, and they carried arm bouquets of bronze chrysanthemums. The bride's mother was in black and white crepe with a black velvet hat and a corsage of gardenias. Mrs. Boehm wore green crushed velvet and crepe with a brown velour hat and brown accessories. Her corsage was of rosebuds.

John F. Matthews of St. Louis was Mr. Boehm's best man and his ushers were J. G. Bordelon of Opelousas, La.; Raymond Kimble of Helena, Ark.; his brother, Frank Boehm of St. Louis; the bride's brother, William Holcombe Jr., and Shelton Huet.

Mr. Holcombe and his bride will make their home in Detroit following their wedding trip.

Mr. Boehm is a graduate of Spring Hill College in Mobile and a member of Phi Omega fraternity. The bride was graduated from the Convent of Mercy in Mobile and is a member of Alpha Delta Kappa sorority.

St. Louis guests at the wedding include J. G. Boehm, the bridegroom's grandfather; and his sister, Miss Marcella Boehm and Mrs. A. Laun.

Boxholder List For "Turandot"

ANNOUNCEMENT is made today of the boxholders for "Turandot," which will open the grand opera season Thursday night at the Municipal Auditorium. Proceeds will benefit the Church of St. Michael and St. George which is sponsoring the performance.

The boxholders are: Mr. and Mrs. L. Warrington Baldwin, the Rev. Dr. and Mrs. Karl Morgan Block, Mr. and Mrs. Ingram F. Boyd, Mrs. Paul Brown, Mrs. Henry S. Butler, Mr. and Mrs. Lynton T. Block, Mr. and Mrs. L. Ray Carter, Mrs. Charles McLure Clark, W. Perry Chrisler, Mrs. Henry Harrison Culver, Mr. and Mrs. Thomas Francis, Mr. and Mrs. David L. Grey, Mr. and Mrs. Clifford W. Gaylord, Mr. and Mrs. W. Linn Hemingway, Walter W. Head, Mr. and Mrs. Albert M. Keller, Milton N. Johnson, Mr. and Mrs. Edward G. Lasar, Mr. and Mrs. Frank M. Mayfield, Mrs. John McKinney, Mr. and Mrs. Morton J. May, Mr. and Mrs. H. B. Mathews Jr., Mr. and Mrs. Joseph Pulitzer, Mr. and Mrs. Harry M. Pflager, Mr. and Mrs. Cecil C. Pangman, Mrs. J. Scott Porter, M. S. Sloan, Mr. and Mrs. Omar B. Sevin, Mr. and Mrs. C. A. Schleuter, Mr. and Mrs. Eugene B. Stinde, Mr. and Mrs. Otto L. Spaeth, Mr. and Mrs. Guy A. Thompson, Mrs. H. A. Uhl, Max L. Teich, Mr. and Mrs. F. W. A. Vesper, Mr. and Mrs. Clinton L. Whittemore, George L. Wilson, Mr. and Mrs. Albert E. White, and Mrs. Harold E. Woodward.

Consumers' Club Movie Show.

A moving picture showing consumers' co-operation in Sweden will be shown at a public meeting of the Consumers' Club of St. Louis at 8 p. m. Tuesday at International Institute, 514 Culver Way.

Webster Groves

MISS LOIS SIMCOKE, daughter of Mr. and Mrs. Charles M. Simcoke, 242 Sylvester avenue, is expected home this week after spending several months in European travel with a group of friends.

Mrs. James Keith Stribling, 230 Blackmer place, gave a bridge luncheon Monday in honor of Mrs. Marcus Alexander of Tampa, Fla., who has been the guest of her mother, Mrs. Edward Brown, 15 South Rockhill road. Mrs. Alexander left for her home Tuesday.

Mrs. Stribling's brother-in-law and sister, Capt. and Mrs. Ross Garity of Fort Knox., Ky., departed for their home Monday after spending 10 days as the guests of Mr. and Mrs. James Stribilng.

Dr. and Mrs. L. H. Robinson, 135 Jefferson road, returned home Monday after an extended tour of the West. They were away six weeks.

Mr. and Mrs. Clarence B. Fall, 454 West Jackson road, and their daughter, Miss Martha Jane, spent last week-end in Greencastle, Ind., where they visited Miss Mary Myrtle Fall, who is attending DePauw University this year. Miss Fall was recently pledged to Alpha Chi Omega sorority.

Edward Stuart, son of Mr. and Mrs. E. C. Stuart, 451 West Swon avenue, has returned home after spending several years at sea. Mr. and Mrs. Gentry Stuart of Westfield, N. J., will arrive this week to visit with Mr. Stuart's parents for two weeks.

Miss Margaret Breen, daughter of Mr. and Mrs. William H. Breen, 309 Clark avenue, has chosen Wednesday, Nov. 27, as the date of her marriage to Earl C. Peters, son of Mr. and Mrs. Guy O. Peters, 537 Marshall avenue. The wedding will take place at 8:30 o'clock in the evening at the First Methodist Church. The Rev. Cassius English Street will perform the ceremony. A reception for the bridal party, families and friends, will follow at the Breen home. Mrs. Andrew Stevens, sister of the bride-elect, will serve as maid of honor. The bridesmaids will be Mrs. Russell Williams and Miss Ruth Richardson.

Lloyd O. Peters will be best man for his brother. The ushers will be Russell Williams, Leslie Dougherty Jr. and Edward Breen and William H. Breen Jr., brothers of the prospective bride.

Miss Ruth Richardson, daughter of Mr. and Mrs. William J. Richardson, 871 Newport avenue, entertained at a shower for Miss Breen last week.

Mrs. Clarence B. Moore, 423 Belleview avenue, and her daughter, Miss Mary Jane, spent last week end in Louisville, Ky., where they were the guests of relatives.

Mrs. Charles W. Lange, 468 Florence avenue, entertained her luncheon bridge club Monday afternoon.

The Webster Groves Chapter of the Daughters of the American Revolution will give its annual bridge party for the benefit of the School of the Ozarks Scholarship at the home of Mrs. Edward Glion Curtis, 453 Gray avenue, Wednesday afternoon at 2 o'clock.

The Algonquin Country Club entertained at a Hallowe'en supper dance last night. Supper was served at midnight.

Mr. and Mrs. John E. Gibson Jr., 425 West Swon avenue, gave a dinner and bridge party last Saturday night at their home. Twelve guests were present.

Mr. and Mrs. Kenneth Welch, 51 Rosemont avenue, have as their guest their niece, Miss Jane Heege of Detroit, Mich. She will remain for a month.

Mr. and Mrs. Robert Smith returned home Tuesday from New Orleans, La., and Gulfport, Miss., where they spent their honeymoon. They will reside temporarily with Mrs. Smith's parents, Mr. and Mrs. Charles O. Smith, 720 Fairview avenue. Mrs. Smith is the former Miss Helen Pirmann of Fulton, Mo.

Mrs. E. C. Stuart, 451 West Swon avenue, was hostess Saturday, Oct. 19, at a bridge luncheon complimenting Mrs. Thomas W. Dickey of Newcastle, Pa., who has been the guest of her sister, Mrs. William Alexander Smith, 163 Helfenstein road.

Mr. Dickey joined his wife Monday and spent a few days as the guest of Dr. and Mrs. William Smith.

Mrs. F. E. Hastings and Mrs. J. R. Campbell of Pratt, Kan., departed for home last Sunday after spending several weeks as the guests of their sister, Mrs. Norris Paxton, 915 Newport avenue. They were the guests of honor at many parties during their visit.

Mrs. John E. Gibson Jr., 425 West Swon avenue, was hostess at a luncheon meeting Wednesday of the Mary Hart Group of the First Congregational Church. Mrs. Russell Wheeler spoke on "Poetry" and Mrs. George W. Johns sang.

Mrs. Max H. McClure, 114 Plant avenue, has returned from a 10-day visit to Rochester, Minn. She was accompanied by her son-in-law and daughter, Dr. and Mrs. C. Allen Good Jr., and by Mrs. W. C. Tomkins, 204 Spencer road.

The Webster Groves Junior Fortnightly Club will give its first dance of the season Saturday night at the Monday Club at 8 o'clock. Mrs. Edward F. Mangelsdorf, 110 Joy avenue, is chairman of the chaperones. The dances are under the direction of Mrs. Janet D. Condon.

Miss Marguerite Teipel, daughter of Mr. and Mrs. Joseph Teipel, 131 Arthur avenue, and Roland N. Dames, son of Mrs. Ida G. Dames of West Alton, Mo., were married yesterday morning at 9 o'clock in the Log Cabin Chapel at the University of Notre Dame, Notre Dame, Ind.

The bride was given in marriage by her father. She was attended by Miss Bernadine Teipel, her cousin. Bernard Teipel, brother of the bride, was best man. Following the wedding breakfast Mr. and Mrs. Dames departed on a trip in the East. On their return they will live at 5210 Bancroft avenue. The bride attended Fontbonne College and Mr. Dames is a graduate of Notre Dame.

The Woman's Christian Temperance Union held its monthly meeting Wednesday afternoon at 2 o'clock at the home of Mrs. J. B. Sharp, 47 Marshall place. Mrs. C. K. Pritchard presided and Mrs. W. S. Heath led the devotional. The speaker was the Rev. J. H. Bull of the Christian Church of Overland, Mo.

Worries of a Man with an Old-Fashioned Furnace—*and Fall Here Again*



Stop Furnace Worries

By Adding Holland's Amazing New Powered-Air Principle To Your Warm-Air Furnace

Quickly Pays for Itself in Fuel Savings and Adds Years to the Life of a Furnace

● It may seem hard to believe but Holland's Powered-Air unit, added to your old warm-air furnace, will make it work better than when it was new! *Here are some of the astonishing things it will do:* Heat every room in your home evenly regardless of weather conditions—And so end cold weather "register hugging."

Heat your home much *quicker*. This will be especially noticeable in the mornings because it will end shivery bathrooms and bundled-up breakfast snatching.

End the menace of cold drafty floors, for it gives *even* room temperature.

End the weary parading up and down basement stairs to "tend" the furnace—because Powered Air gives you so much better control of your fire and burns so much less fuel.

Which brings up the *big economy factor*. The Powered-Air principle will reduce your furnace's working temperature from 400 to 600 degrees to 150 or 200 degrees. That not only saves fuel, it saves the furnace. And that's where the Powered-Air principle pays for itself

You will find that the controlled ventilation from this system will banish stale parched air from your home . . . will make your home much more comfortable and *much* healthier! And you also get the benefit of Summer ventilation from the same unit.

Sounds like it's too good to be true? You won't think so if you will have it demonstrated in your home! There are over 100,000 now in use. Home owners will back up these claims from their own experience. Perhaps we can refer you to neighbors who can tell you the whole story.

At least don't face the problems of another Winter with an old furnace until you see what Holland's Powered Air will do for you. See how easily you can add it to your warm-air system and have its economies help make the payments. Estimates and demonstrations gladly furnished.

HOLLAND FURNACE COMPANY

3165 Kingshighway, Phone: PRos. 5330
4339 Duncan Ave., Phone: JEfferson 5800
2409 N. Union Ave., Phone: MUlberry 7721
2822 Laclede Rd., Maplewood, Ph: MI. 6632
1118 St. Clair Ave., E. St. Louis, Ph: E768

Or write to the factory at Holland, Michigan



Go where you please . . while your dinner cooks

MAGIC CHEF WILL COOK YOUR DINNER WHILE YOU ARE AWAY

• No woman wants to be tied down at home with "cooking troubles." Indeed not, and why should she? Today's housewife can cook entire meals while she is miles away from home, and return to find them ready to serve.

And Magic Chef beauty of design and lustrous porcelain finish bring new style and charm into sleepy, drab kitchens.

Modernize your kitchen—begin with the gas range. See the many models of Magic Chef gas ranges in all sizes and prices on display at your nearest Magic Chef dealer or Gas Company.

If your home is located beyond the gas mains, use Pyrofax Tank Gas. Call KIrkwood 1521 for Pyrofax information. In Illinois, call O'Fallon 190.



Series 2500

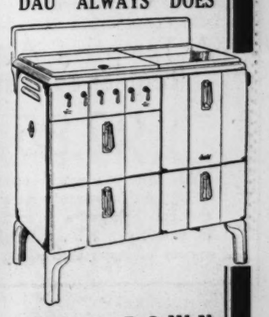
Magic Chef GAS RANGE

MAGIC CHEF FEATURES: Red Wheel Oven Regulator, cooks a whole meal unattended while you are away. Non-clog top burners, that light themselves. Fully insulated oven, keeps kitchen cooler. Grid-pan smokeless broiler, drains away fats. Sanitary High Burner Tray, catches boil-overs. Minute Minder Clock. Automatic Time Control Clock (extra cost if desired). Monel Metal Top on some models. Many other features.

LOOK FOR THE RED WHEEL WHEN YOU BUY A MAGIC CHEF

AMERICAN STOVE COMPANY

WHAT DAU PROMISES DAU ALWAYS DOES



SMALL DOWN PAYMENT DELIVERS ANY Magic Chef

Model Illustrated $119.50 With the Lorain Regulator

GAS RANGE

Priced as Low as $39.95

EASY TERMS
Small Carrying Charge

Make your selection from our unusual large display of many beautiful models.

DAU The House of Furnisher

5930 Easton
2730 N. Grand
3409 S. Jefferson

ALL CHARGE PURCHASES MADE MONDAY AND REMAINDER OF MONTH PAYABLE IN DECEMBER!

Vandervoort's Annual Fall Sale

½-PRICE Sale Original ROGERS Silverplate





Made and Guaranteed by the International Silver Co.

An Extra Deposit of Silver — Reinforced Plate — On Staple Pieces at the Points Receiving the Greatest Wear!

Introducing Mansion Pattern . . . at Great Savings

Fifty-piece service for 8 in tarnish-proof chest . . . including 8 H. H. Knives, 8 forks, 16 teaspoons, 8 salad forks, 8 dessert spoons, 1 sugar shell, 1 butter knife.

Regularly $55.50

$27.75

Regularly $43.50! Thirty-four pieces; service for 8. In tarnish-proof chest — $21.75

Regularly $34.50! Twenty-six pieces; service for 6. In tarnish-proof chest — $17.25

Deferred Payments

Buy the easy way on our deferred payment plan. *One initial engraved on each piece of silver without charge.*

Open Stock Prices—Mansion Pattern

	Reg.	Sale		Reg.	Sale
6 Teaspoons	$3.00	$1.50	6 Oyster Forks	$5.00	$2.50
6 Dessert Spoons	$6.00	$3.00	6 Salad Forks	$6.00	$3.00
6 Table Spoons	$6.00	$3.00	6 Butter Spreaders	$5.00	$2.50
6 Soup Spoons	$6.00	$3.00	6 Viande Knives	$12.00	$6.00
6 Coffee Spoons	$3.00	$1.50	6 Dessert Knives	$12.00	$6.00
6 Iced-Tea Spoons	$5.00	$2.50	1 Sugar Shell	$1.25	62½c
6 Dessert Forks	$6.00	$3.00	1 Butter Knife	$1.25	62½c
			1 Gravy Ladle	$2.25	$1.12½

Vandervoort's Silver Shop—*First Floor*



Annual Sale Feature!

2-Pc. Slumber SNUGGIES

$1.69

Pajamas with long sleeves and ski pants! Pure dye tuck stitch with harmonizing cord at waist and collar. Blush blue or American Beauty. Small, medium and large.

Rayon UNDIES

Vests-Pants-Bloomers

35c Each

Fine quality Rayon Undies in tailored styles! Vests, sizes 36 to 44; briefs, sizes 4 to 7 and panties and bloomers in sizes 5-10.

Merode Cotton and Wool PANTIES and VESTS

50c

Panties have lastex at waist and knees; vests have built-up shoulders. Flesh color. Small, medium, large.

Knit Underwear Shop—*Third Floor*

Special Sale . . .

IMPORTED Solid BRASS



Chinese Decorative Pieces in An Unusual Variety—Priced

$1.00

These attractive Chinese decorative pieces are more popular than ever and at $1 . . . they are most unusual values!

Tea Pots	$1	Smoking Sets	$1
3-Light Candelabra, ea.	$1	Serving Trays	$1
5-Light Candelabra, ea.	$1	2-Light Sconces	$1
Incense Burners	$1	Candlesticks, pr.	$1
Vases, each	$1	Bowl on Stand, com.	$1
Jardinieres	$1	Dinner Gongs	$1

Vandervoort's Gift Shop—*Sixth Floor*

Annual Fall Sale Feature!



Celanese Down Puffs

Regular $17.50 Quality

$13.95

Size 72x84, With 1¾ Pounds Fluffy White Down Filling!

Treat your family to sleeping luxury of Down Puffs at these extraordinary savings! They give sleeping warmth without weight! Best quality Celanese coverings in shades of rose, blue, green, gold, Champagne, orchid, sahara brown, peach or rust. Each boxed individually. Buy now for future gifts!

Vandervoort's Blanket Shop—*Second Floor*

Record-Breaking Values . . .

Newest Millinery



Regular $7.50 Values in Smartest Mid-Winter Hats

$4.85

Advanced style Winter Hats . . . velvets, felts, velours, in every delightful new shape and form . . . a flattering style for every profile, a size for the most difficult to fit . . . and every one an actual $7.50 value, specially planned with one of the country's leading manufacturers to make this the most memorable Annual Sale we've ever had!

A Tempting Array of Regular $5 Hats—

$2.85

Hats that you would ordinarily pay $5.00 for . . . you may purchase during the Fall Sale for a mere $2.85! Felts in new styles . . . velvets! Amazing variety of styles and colors.

Vandervoort's Millinery Salon—*Third Floor*



Sale of Bulbs

Fall Sale Feature From the W. H. Kruse Shop

Narcissus Bulbs **29c** Doz.

Madonna Lilies **25c** Each

Keizerkroon Tulips **49c** Doz.

Bulb Bowls Planted with Narcissus **59c** & **69c**

Philodendrons **10c** Each

Vandervoort's Flower Shop—*First Floor, Ninth Street Entrance.*



Annual Sale Feature!

College Inn Tomato Juice COCKTAIL

2 Large 26-Oz. Bottles 45c

Delicious full flavored Tomato Juice Cocktails at a very special price! Phone orders filled.

TOMATOES

New Pack

15 No. 2 Cans $1

Fancy Tomatoes

2 Cans for 25c

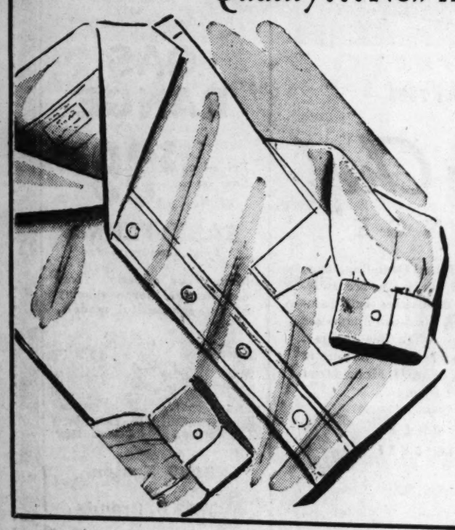
Regular 20c large 2½ size cans at this low price

Dozen, $1.49

Vandervoort's Grocery Shop—*Downstairs Store*

Boys' $1.15 Shirts and Blouses

KAYNEE and Vandervoort's Well-Known Quality . . . New Assortments . . . Big Savings!



79c

Many St. Louis mothers wait for this big opportunity to buy their sons' Shirts for an entire year! Kaynee and Vandervoort's Shirts are known for their fine quality. All are broadcloths in white, tan, blue and fancy patterns. Order them by the dozen. Blouses and Shirts with sports collars and long sleeves, sizes 4 to 14½. Also regular collar-attached styles in junior and youth Shirts . . . sizes 8½ to 14½.

Boys' Kaynee Wash Suits

A new assortment for this special event! Flapper styles in new colors. Sizes 3 to 10.

$1.65

Boys' 50c Athletic Shirts

Globe Shirts—the kind that wear and wash well! 24 to 32.

27c

4 for $1.00

Boys' ⅝ Hose and regular Golf Hose; 7 to 11, Pair **27c**
Hockmeyer Tweeduroy Jackets with zipper — — **$4.99**
Tweeduroy Knickers to match jackets — — — — **$2.44**

Vandervoort's Boys' Shop—*Second Floor*

LONDON PURCHASE

ORIENTAL RUGS

In every instance, the price we quote is truly sensational. In many cases, the Rugs are priced actually less than imitations.

The Imperial Bank of Persia held in London a large stock of Oriental Rugs to be liquidated. To do this without delay, they offered this stock to our buyer on his recent foreign trip, at a low figure which enables us to offer to the public at prices which under ordinary conditions, would be impossible.

TYPICAL EXAMPLES OF THE MARVELOUS VALUES

Size	Kind	Color	Reg.	Sale	Size	Kind	Color	Reg.	Sale
2.4x1.8	Sarouk	Rose	$15	$9	6.10x4.4	Arak	Rust	$85	$45
4.4x2.5	Shirvan	Gold	$20	$12	4.2x4.2	Sarouk	Blue	$79	$45
4.1x2.5	Shiraz	Blue	$29	$14	4.11x3.3	Bokhara	Red	$75	$49
5.6x3.9	Anatolian	Green	$35	$15	6.7x4.5	Sarouk	Red	$89	$59
5.3x2.10	Shirvan	Green	$35	$16	6.3x4	Sarouk	Mul.	$89	$59
4.9x2.11	Kazak	Red	$50	$19	11.3x7	Afgan	T-Cotta	$175	$95
5.3x2.11	Kazak	Maroon	$50	$19	12x8.7	Meshed	Red	$275	$150
5.4x3.6	Shirvan	Blue	$50	$25	11.10x8.8	Tabriz	Blue	$295	$150
5.8x3.4	Cabistan	Blue	$55	$29	12x9	Chinese	Taupe	$255	$168
6x3.11	Cabistan	Green	$60	$39	12x9	Chinese	Orchid	$255	$168
4.2x2.7	Bokhara	Rust	$32	$19	12.6x8.11	Sarouk	Rose	$250	$185
4.4x3.4	Bokhara	T-Cotta	$39	$24	12x9.1	Sarouk	Rose	$295	$198
9.1x3	Hamadan	Brown	$65	$29	13.10x10.2	Indo-Sarouk	Rose	$395	$219
4.4x3.2	Bokhara	T-Cotta	$50	$29	12.7x9.1	Kerman	Ivory	$350	$225
4.6x3.5	Bokhara	Rose	$59	$35	12.3x9	Sarouk	Mul.	$325	$225

Vandervoort's Oriental Rug Shop—*Fourth Floor*

Deferred Payments Easily Arranged

SCRUGGS VANDERVOORT BARNEY

For More Than Eighty-Five Years the Quality Store of St. Louis

IN DECEMBER! ALL CHARGE PURCHASES MADE MONDAY AND REMAINDER OF MONTH PAYABLE IN DECEMBER!

Sale The Season's Greatest Event

d BRASS

rative Pieces in Variety—Priced

00

corative pieces are more popular they are most unusual values!

$1	Smoking Sets	$1
$1	Serving Trays	$1
$1	2-Light Sconces	$1
$1	Candlesticks, pr.	$1
$1	Bowl on Stand, com.	$1
$1	Dinner Gongs	$1

ft Shop—*Sixth Floor*



mily to sleeping luxury of at these extraordinary sav- ive sleeping warmth with- Best quality Celanese cov- ades of rose, blue, green, pagne, orchid, sahara or rust. Each boxed in- uy now for future gifts!

Floor

CHASE RUGS

we quote is es, the Rugs imitations.

n a large stock of without delay, they t foreign trip, at a blic at prices which le.

VELOUS VALUES

nd	Color	Reg.	Sale
ak	Rust	$85	$45
uk	Blue	$79	$45
nara	Red	$75	$49
uk	Red	$89	$59
uk	Mul.	$89	$59
gan	T-Cotta	$175	$95
hed	Red	$275	$150
riz	Blue	$295	$150
ese	Taupe	$255	$168
nese	Orchid	$255	$168
ouk	Rose	$250	$185
ouk	Rose	$295	$198
Sarouk	Rose	$395	$219
man	Ivory	$350	$225
ouk	Mul.	$325	$225

Floor

anged



group of
50 Made-Up
Hand-Bound
Seamless BROADLOOM
RUGS
9x12 Size
In Burgundy, Walnut, Green, Mahogany or Taupe
Priced Special
$33

A special purchase—*marvelous values*

TWISTED YARN BROADLOOM

Smart Texture Effect—the Last Word in Style

Your Choice 7 Colors
Rust, Blue, Brown, Burgundy, Green, Raisin
Not All Sizes in Every Color

$4.98 Square Yard

TWISTED YARN . . . the new textured effect stressed by all decorators . . . the weave that does not show footprints so plainly. Twisted Yarn is one of the most sought after styles in broadloom, and Van dervoort's brings it to you made up into beautiful handbound, seamless rugs in a wide variety of wanted sizes . . . at savings that are sensational for the quality and style value! Let the Annual Fall Sale help you to have the floorcovering you have wanted most.

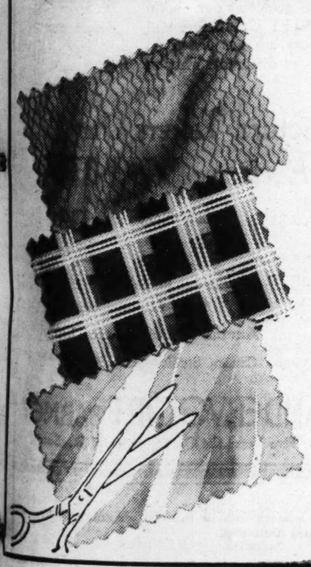
TYPICAL SALE VALUES, SIZES AND PRICES

6x9, now — — $31.98	9x18, now — — $91.74
9x12, now — — $61.86	12x15, now — $102.40
9x15, now — — $76.80	12x18, now — $122.32

TRADE IN YOUR OLD FLOOR COVERINGS
Buy On Deferred Payments, 10% Cash, Plus Small Carrying Charge, Balance Monthly
Vandervoort's Rug Shop—*Fourth Floor*

Annual Fall Sale Values in

Silks • Woolens • Velvets



At Savings of 1/3 and More!

ALL-WOOL CREPE
Devon green, brown, madcap blue, black, purple, navy, wintergreen, olive green, rust. Specially priced — — yd. $1.09

SMART NOVELTY SILKS
$1.98 to $2.50 quality heavy Duo-Cord Sheer and Pure-Dye Silk Matelasse, yd. $1.00

NEW FALL WOOLENS
An exciting choice of all wool tweeds, all wool coatings, plaids or suitings, yd. $1.49

BEAUTIFUL UNCUT VELVET
Regular $5.98 quality Vel Sherra Uncut Velvet in rich color tones. — yd. $2.89

Vandervoort's Yard Goods Shop—*Second Floor*



Unframed
FRENCH ETCHINGS

Four Groups
Group 1, Each $1.95
Group 2, Each $3.95
Group 3, Each $4.95
Group 4, Each $6.95

Among these are the works of Charlet, Dasselborne, Jourdaine, Leconite, Lambrecht, Van Santen and others. Plate size approximately 8½x10½ to 21x27.

Vandervoort's Picture Shop—*Sixth Floor.*



Fall Sale Special
Combination Offer
Encyclopaedia BRITANNICA
Large size handsomely bound volumes in blue cloth or Britanotex cover.

With Each Encyclopaedia There Is Included Without Extra Cost to You a
Book Case
Worth $12.00
and
World Globe
Worth $10.50

Complete Details in Vandervoort's Book Shops —*First or Seventh Floors*

WALL PAPER
Tinted Backgrounds
Washable and Sunfast
27c Roll

Peach, dusty pink, powder blue, butter yellow, sea green are among the variety of shades we have in this group . . . Patterns are suitable for every room.

Vandervoort's Wall Paper Shop—*Fourth Floor*

Fall Sale Feature
WATCH REPAIRS
$2.89

Complete overhaul, including all parts on watches up to 17 jewels, others priced proportionately low.

Vandervoort's Watch Repair—*First Floor.*

The Aristocrat of Curtain Materials . . .

3000 Yards Sheer Celanese Chifonese

presented in a dramatic offering for the Annual Sale

Special 49c Yard

Lovely and Glamorous . . . the pride of decorators . . . You Actually Save 40c Yard

We choose Celanese Chifonese for one of our outstanding values, because it is one of the most popular curtain fabrics of today. Now you have 3000 yards of this exquisite material from which to choose . . . at an actual saving of 40c yard. This is a favorite sheer for glass curtains . . . it drapes gracefully and its translucent texture permits the sun's rays to filter through, yet softens the glare.

Only Celanese Chifonese bearing the label of the Celanese Corporation of America are pure-dyed, Do not readily become soiled and clean perfectly.



11 Lovely Shades

Ivory Eggshell Beige Champagne Natter Nile Maize Gold Peach DuBarry Copper

Vandervoort's Curtain Shop—*Fourth Floor.*

$49.50 *New* 1935 APEX ELECTRIC WASHERS

Annual Fall Sale Feature—Limited Number

$39.50



Only 100

Only a few of the popular No. 206 model . . . and we were lucky to get them at this price! Every Washer is NEW and fully guaranteed! Buy on our convenient Deferred Payment Plan. Trade In your old washer . . . but don't pass up this opportunity.

Premier Duplex *Special* CLEANER

Up to date this is the lowest price we've ever offered for this fine Motor-Driven Brush Vacuum. Lighten your household cleaning with a Premier-Duplex. $26.50
Allowance Made on Old Vacuum

Clean and Wash Electrically—Electricity Is Cheap in St. Louis

Vandervoort's Electrical Shop—*Fourth Floor.*



Swan Fountain Pens and Pen and Pencil Sets

14-kt. Gold Points in choice of medium or fine points. Beautifully styled in wide range of colors. Good gift material, count your savings!

Only 144—$8.00 Sets, now $2.50
Only 144—$5.00 Pens, now $1.98
Only 144—$3.50 Pens, now $1.49

Vandervoort's Stationery Shop—*First Floor*

SCRUGGS VANDERVOORT BARNEY

For More Than Eighty-Five Years the Quality Store of St. Louis

Social and Civic Activities of Women's Clubs

THE International Relations Round Table Group of the St. Louis College Club will meet at the club Tuesday, at 1:30 p. m., when Mrs. Ernest F. Wettroth, Mrs. Homer V. Howes, Mrs. M. H. Teeuween and Mrs. Ben H. Barr will lead the discussion of "Neutrality and Freedom of the Seas." The meeting will be preceded by luncheon at noon.

At 3 o'clock, the following hostesses will assist at tea: Mrs. Herbert Church, Mr. Roy V. Coffey, Mrs. Harry A. Collins and Miss Lillian Conrad. At 3:30 p. m., Dr. George Irwin Rohrbough, president of Monticello College, will speak on "The Influence of the Three Queens, Elizabeth, Anne and Victoria on English Literature."

Mrs. Harry A. Collins, recording secretary, and Mrs. R. C. Trovillion, legislative chairman, attended a meeting of the state board of Missouri Association of University Women held Friday and yesterday at Fulton, Mo.

Bel Canto Choral Club will observe guest day Wednesday at a meeting in the chapel of Grace Methodist Church, at 10:30 a. m.

The Wednesday Club will hold its first business meeting of the season Wednesday afternoon, at 3 o'clock, at the club house. Mrs. Carlos G. Tredway, the president, will preside.

The History and Literature Section of the Monday Club of Webster Groves will meet at the club house tomorrow, at 10 a. m., to study the Persian wars, under the leadership of Mrs. W. W. Keysor. Mrs. H. C. Hawken, Mrs. W. W. Bramble, Mrs. Alfred O. Sievers, Mrs Margaret Quinn and Mrs. Richard Kopplin will give five-minute talks. Mrs. W. H. Aydletter and her assistants will give readings from "The Persians," by Aeschylus.

At 12:30 p. m., the same day, the Education and Current Topics Section will meet for luncheon to be followed by a program at 1:30 p. m. Miss Lillie R. Ernst, principal of the Junior High School of St. Louis, will speak on "Education for a New World. Miss Margaret Hickey will discuss "Changing Schools for a Changing World." Mrs. Fred Hunicke will sing. Mrs. Louis Retter is chairman of the section and Mrs. G. C. Waldeck will have charge of the program.

The Uandi Literary Club will meet at the home of Mrs. R. A. Thomann, 6300 San Bonita avenue, Thursday, at 2 p. m. Mrs. Frank M. Mason will be the assisting hostess. Mrs. G. V. H. Mechin will conduct a parliamentary drill; Miss Lillie Paton will have for her subject, "Canada, Non-British Element," and Mrs. Richard Hardcastle will discuss "Doors Unbarred by Forts."

The Cheer Club will give its annual fall card party Saturday afternoon, Nov. 23, at the Queen's Daughters' Auditorium.

The Friday Club will meet Friday with Mrs. Alphonse Howe and her niece, Miss Hazel Howe, 5122 Raymond avenue, at 2 p. m. Mrs. F. N. Werremeyer will read a paper on "The Development of Art and Literature in Missouri." Mrs. Ernest L. Coffin, soprano, will give a program of Missouri music. Mrs. Bruce Dolch is program chairman.

The Women's Club of St. Louis University School of Medicine will entertain at a tea at the home of Mrs. Franklin H. Albrecht, 7106 Kingsbury boulevard, tomorrow, at 2:30 p. m. She will be assisted by the following members of the hospitality committee: Mrs. Albert Beisbarth, Mrs. Irving Boehmer, Mrs. Ellsworth Kneal, Mrs. James McFadden, Mrs. S. A. Weintraub, Mrs. William Weiss and Mrs. Robert Schlueter.

The Clayton De Molay Mothers' Club will give a card party Wednesday at the home of Mrs. Lawrence B. Reese, 7043 Pershing avenue, at 1:30 p. m.

The Ensee Study Club will meet tomorrow at the home of Mrs. C. W. Nystrom, 25 Plant avenue, Webster Groves. Luncheon will be served at 12:30 p. m. Mrs. A. H. Jenkins will read a paper on "The Mythology of Ancient Greece," and Mrs. Virginia W. Kerr will talk on "Literature—the Modern Trend." The round table discussion will be led by Mrs. Douglass Johnson.

The Parent-Teacher Association of the Junior and Senior High School of Kirkwood will sponsor a fashion show and dance at the Kirkwood High School Friday night, Nov. 15, at 8 o'clock.

Mrs. J. R. Thursby is general chairman with Mrs. Edward Sieber and Mrs. T. Perry Smirl in charge of the fashion show. Girls from the senior class of the high school will be models.

The Good Will Club will celebrate its anniversary tomorrow at Hotel Jefferson at 1:30 p. m. Mrs. A. A. Benjamin, historian, will read the history of the club's past year. Mrs. G. F. Sigmund will direct a musical program to be presented by Mrs. Robert Davis, soprano, accompanied by Mrs. G. C. Cooksey and Miss Wilma Emms will give accordion numbers.

The Harrison School Mothers' and Teachers' Club will meet Friday at 3:30 p. m. in the school kindergarten. Dr. Harriet Cory will speak on "Parents and Sex Education." Music will be given by the school orchestra and the school children will sing. Mrs. William C. Lochmoeller, the newly-elected president, will preside.

The Tuesday Club of Kirkwood will meet at the home of Mrs. Sidney John Adams, 426 South Kirkwood road, Tuesday afternoon. Colvin McPherson, dramatic critic for the Post-Dispatch, will talk on "Dramatic Art."

The Harmony Literary Club will meet with Mrs. W. C. Markham, 3940 Russell boulevard, Friday, at 1 p. m. Mrs. W. W. Sanders will review H. G. Wells' "Experiment in Autobiography." Mrs. George S. Malone will review her own work, "Shot Heard Around the World."

The Junior Auxiliary of the Jewish Consumptives' Relief Society will entertain prospective members at a Hallowe'en tea this afternoon at the Kings-Way Hotel. The auxiliary will give a benefit card party Tuesday night, Nov. 5, at Hotel Chase.

The St. Louis Tercentenary Shakespeare Society will meet tomorrow at Vandervoort's Music Hall at 2 p. m. Miss Inez Speckling, professor of Shakespeare at St. Louis University, will be the speaker. Miss Agnes Vogler and Jack Coleman will sing. Mrs. Frederick M. Schramm and Mrs. John Franklin Noble will be the hostesses and Mrs. Parker Murray and Mrs. H. F. Sudukum will be ushers. The program will be dedicated to the Clio Study Club. The Study Class will meet at 1 p. m. for the study of "Cymbeline," under the direction of Miss Agnes Ruth Hoffinger, president of the St. Louis Tercentenary Shakespeare Society.

The monthly meeting of the Morse School Alumni will be held this afternoon at 2:45 p. m. at the school. After the business meeting a program will be given. Miss Ethel Leaver, accompanied by Miss Margaret McCormick will sing and book reviews will be given.

The forethought Club will meet at the home of Mrs. J. B. Wilson, 5949 Maple avenue, Friday, at 1 p. m. Mrs. J. T. Garrett will give a paper on "Islands of the Eastern Pacific."

The St. Louis Retail Druggists' Auxiliary will give a Hallowe'en bridge party at the College of Pharmacy, 4588 Parkview avenue, Wednesday, at 8 p. m. Mrs. A. C. Schulte is chairman of arrangements. The hostesses are Mrs. R. Harkreader, Mrs. O. N. Speckart, Mrs. L. J. Gagnepain, Mrs. Z. V. Kerrigan, Mrs. M. J. Noll, Mrs. T. Rindeeer Mrs. E. C. Speckert, Mrs. P. L. Speckart and Mrs. C. H. Zimmermann

The Friendly Club will give a party Tuesday night at 3205 Park avenue

The Woerner School Mothers' Circle will hold a Hallowe'en tea and bazar at the American Temple, Bates and Gravois avenues, Thursday from 1 to 5 p. m.

AD CLUBS SUN SOC—

The Mothers' Club of Christian Brothers' College will give its annual fall card party in the school gymnasium Thursday evening, Nov. 14, at 8:30 o'clock. The newly elected officers will have charge of arrangements.

The Jeffersonian Democratic Women's Club will have a Hallowe'en party at 4405 Westminster place Thursday at 7:45 p. m.

The Twentieth Century Art Club will meet at Jefferson Memorial tomorrow at 2 p. m. Samuel Williams will read a paper on "English Furniture." Mrs. H. E. Wiedemann will have as her subject "English Silver, Brass and Pewter." Miss Vivian Evans, accompanied by Mrs. G. R. Eckhardt, will sing. The meeting will be followed by tea. Mrs. George Stohlman and Mrs. James Cadie will preside at the tea table. They will be assisted by Mrs. John H. McCarthy and Mrs. J. M. Gannett.

The Woman's Chamber of Commerce of St. Louis County will meet tomorrow at 1:30 p. m. in the Colonial room of the City Hall of Clayton. Mrs. Arthur S. Montgomery, chairman of welfare, will read a report of the work done in the Juvenile Court of St. Louis County. Mrs. Charles B. Kenamore and Mrs. James E. Carroll, who have charge of the Protestant and Catholic cases through the Women's Chamber of Commerce, will make a report. Mrs. Paul Hanley of Kirkwood will report on the charity committee aiding the Salvation Army in its drive for funds in the Kirkwood district. Charles Shaw, Mayor of Clayton; John T. Wolfe, Assistant Prosecuting Attorney for St. Louis County, and Charles Meyer of Clayton will speak.

The Scottish Rite Woman's Club music section will meet Friday at 10 a. m. for vocal training and choral practice. Wade Fallert, director, will speak on "The Golden Age of Church Counterpoint."

The Buder Library Reading Circle will meet Tuesday, at 1:30 p. m. at the library. Mrs. James Lenney will review Anne Lindburgh's "North of the Orient." Miss Loretta Toomey, librarian, will talk on new books.

Brith Sholom Sisterhood will hold a luncheon and card party Wednesday at Brith Sholom Congregation, 6166 Delmar boulevard, at noon.

The Jewish Consumptives' Relief Society will meet tomorrow at the Y. M. H. A. at 1:30 p. m. The program "Hallowe'en Frolics," will be given at 3:30 o'clock. Mrs. Max Jackman, general chairman for the annual bazaar, will give the final report.

There will be a meeting of the Maccabaean Men's Club and the Maccabaean Women's Club tonight at 7:30 o'clock, at Harris Hall, Temple Shaare Emeth. The program, which will be followed by refreshments will include an address by M. J. Slonin. The officers of the Men's Club are William S. Cohen, president, and I. D. Newmark, secretary. The officers for the Women's Club are Mrs. Zelda Sobel, president, and Mrs. Ethel Berebstein, secretary.

The first meeting of the season of the Gregory Studio Players will be held this afternoon at the home of Miss Ethel Kunze, 3734 Loughborough, from 3 to 5 o'clock. Miss Myrtle Aufderheide will discuss her recent trip to Alaska. Miss Helen Dammerman and Mrs. William Smith will be assisting hostesses.

The Junior Girls' Auxiliary to the Jewish Orthodox Old Folks' Home will meet at the home, Grand boulevard and East Blair avenue, this afternoon at 3 o'clock.

The Sixteenth Ward Democratic Women's Club will give a tacky party Saturday night at its headquarters in the Shaw Bank Building, Grand boulevard and Park avenue. Mrs. Lottie C. Walsh is chairman for the party.

The Parent-Teacher Association of St. Elizabeth's Academy will give a card party at the academy auditorium Wednesday night at 8 o'clock.

The Ladies' Auxiliary of the Achad Ha'am Hebrew School Association will meet for the first time this season at the school, 1361 Temple place, tomorrow at a homecoming tea. Mrs. M. Serkes is in charge of arrangements. The tea will be preceded by a program.

The Lindenwood College Evening Club will meet at the Food Craft Shop in the Sayman Town Club for dinner at 6 p. m. tomorrow. Dinner will be followed by bridge.

The Score will meet at the home of Mrs. F. M. Laughlin, 5238 Nottingham avenue, Friday, at 1 p. m. "Trial by Jury" will be discussed by Mrs. H. H. Muchall and "Common Law Under Henry II," will be considered by the club.

The Carpe Diem Literary Club will meet at the home of Mrs. F. Oesterle, 1719 Bellevue avenue, Richmond Heights, tomorrow. Luncheon will be eserved at 1 p. m. Mrs. M. E. O'Loughlin will give the program. Her subject will be translations from the original "Indian Poetry."

The Clotho Club will meet for luncheon at the home of Mrs. W. Purnell Diggs, 943 Laurel avenue, at 12:30 p. m. Friday. Mrs. John R. Lanigan will talk on "Russia, as I Saw It," and Mrs. Diggs will have as her subject "Picturesque Mexico." Mrs. Lewis Balson, the newly-elected president, will preside.

The St. Louis Study Club will meet at the home of Mrs. Drew Luten, 41 Arundel place, at 1 p. m. Mrs. R. S. Mitchell will read a paper on "Changing Position of Women."

Monroe Parent-Teacher Association will be represented at the convention of the Missouri Congress of Parent-Teacher Associations at Cape Girardeau, Tuesday to Thursday, by Mrs. Frank Sucke, president; Mrs. William Cinnater, past president; Mrs. George Eigel and Mrs. Arthur Stone.

The Monroe School Parent-Teacher Association will sponsor a luncheon, at the Food Craft Shop in the Sayman Town Club, Thursday, Dec. 5, at 12:15 p. m.

The George Dewey School Parent-Teacher Association will give a tacky party at the Maplewood Masonic Hall, Manchester and Big Bend roads, Saturday night. Charles Mills, activity director of the Boy Scouts of St. Louis, will have charge of the folk dancing.

Mrs. Emma Buckrucker, 3830 Virginia avenue, will be hostess at the annual meeting of the Flower Mission Department of the St. Louis Federation of the Woman's Christian Temperance Union, Tuesday, at 1:30 p. m. Readings will be given by Miss Tille Schurh and William Smith and music will be furnished by Mrs. Grace Johansen, Mrs. Lucille Buckrucker and Miss Gloria Faye Jarrett.

The better Films Council of Greater St. Louis, will hold its first annual benefit Wednesday, at 2 p. m., at the Lindell Theater. The proceeds will be used to promote the work of the Council.

The following have been elected and installed as officers of the Fourteenth Ward Regular Democratic Organization: Mrs. John O. O'Reilly, president; Mrs. John P. Peters, first vice-president; Miss Evelyn Stevens, second vice-president; Mrs. Albert Acker, recording secretary; Mrs. J. P. Gebhart, corresponding secretary, and Mrs. George Rieth, treasurer. The officers were installed by David A. McMullan at a luncheon Friday at the Saum Hotel.

Members of the St. Louis Council of Parents and Teachers will attend the State convention of the National Congress of Parents and Teachers to be held Tuesday, Wednesday and Thursday at Cape Girardeau. The theme of the convention will be "Better Parents in a Changing World." There will be 34 delegates from St. Louis.

The Templar Ladies' Club will meet tomorrow at the Masonic Temple, 3681 Lindell boulevard, at 6:30 p. m. Dinner will be served, followed by a program. Mrs. E. C. Luedde will have charge of the entertainment and Mrs. Phillip Kopplin is in charge of the dinner.

The Shaare Emeth Sisterhood will give a card party in Harris Hall, Tuesday evening, at 8 o'clock. This will be sponsored by members who will be in the candy booth of the round up to be held Wednesday, Dec. 4.

The Madrigal Club will hold its rehearsal tomorrow evening, at 8 o'clock, in Studio 50, Musical Arts Building, Boyle avenue and Olive street, under the direction of Mrs. Blanche Bliss Lyons.

The first meeting of the Hadassah Study Group will take place tomorrow afternoon, at 1 o'clock, at the home of Mrs. Alexander S. Wolf, 5813 Enright avenue. This year the group will study the history of the Jews in Russia and Poland. Topics of current interest will also be discussed. The group meets twice a month, the second Wednesday and the fourth Monday, at Mrs. Wolf's home.

The Ladies' Auxiliary of the Elks' Lodge will sponsor a bridge party to be given at the Elks' Club, 3619 Lindell boulevard, tomorrow afternoon, the proceeds to be used to provide Christmas cheer for needy families.

The Volley Ball League of the Public School Playground Mothers' Circle will meet in the assembly room of the Board of Education Tuesday at 10:30 a. m. The meeting has been called for action on by-laws. Mrs. Harry W. Hoffman is president. The league is made up of volley ball teams from the mothers' clubs of the public schools.

Parent-Teacher Meetings.

A masquerade party will be given by the Lindenwood School Parent-Teacher Association Saturday night, at the Lindenwood Turner Hall, 6932 Lansdowne avenue. On the committee for arrangements are: Glenn C. Mass, Mr. and Mrs. C. G. Weismouthe, Mr. and Mrs. L. N. Beeson, Mr. and Mrs. Charles Grady and Mr. and Mrs. W. C Mann.

The Parent-Teachers Association Parent Education and Child Study leaders will meet Monday in the assembly room of the Board of Education building, at 1:45 p. m. Mrs. Emmet Hood will speak on the "Grade School Child." Mrs. A. J. Franklin, chairman of the P. T. A. Council, will preside.

The executive board of the John H. Schroeder Parent-Teacher Association will meet at the home of

New President of Madrigal Club



—Sid Whiting photo.

MRS. F. H. WEBER, 5832 Pershing avenue.

League of Voters Will Give Banquet

MEMBERS of the League of Women Voters of St. Louis who are arranging for tables of eight at the banquet at the Coronado Hotel, to be held Friday in celebration of the league's sixteenth anniversary, include the following: Mrs. Roscoe Anderson, Mrs. F. A. Arnstein, Mrs. E. V. Cowdry, Miss Jeanne Blythe, Mrs. H. F. Chadeayne, Mrs. L. W. Dean, Mrs. George Gellhorn, Mrs. L. D. Haertter, Mrs. R. Wendell Harrison, Mrs. Ivan H. Light, Mrs. Aaron S. Rauh, Mrs. Ernest Sachs, Mrs. Louis Shifrin, Mrs. J. Hardin Smith Jr., Mrs. George C. Smith, Mrs. Otto L. Spaeth, Mrs. Ernest W. Stix, Mrs. Val Satterfield, Mrs. Arnold H. Maremont. Other reservations have been made by Mr. and Mrs. Eugene A. Hecker, Overland; Mrs. B. F. Bush, Miss Alves Long, Dr. and Mrs. Harry H. Meyer, Mrs. R. B. H. Gradwohl, Dr. Helen Gage, Mrs. Robert B. Terry, Mrs. E. A. Newfeld, Mrs. W. G. Simrall, Miss Louise Spencer, Mrs. Willard E. Parker, Mrs. J. Gregory Driscoll and Mrs. C. W. Stafford.

Mrs. Quincy Wright of Chicago, chairman of the Depart of Government and International Co-operation of the National League of Women Voters, will speak at the banquet on "The American Path to Peace." She will be the guest of Mrs. Roscoe Anderson, 456 Baker avenue, Webster Groves.

The Rt. Rev. William Scarlett also will speak at the dinner, on "The Background of the Present European Situation."

Benefit Dinner Dance For Russian Refugees

"A NIGHT IN PETROGRAD" will be the theme for a dinner dance at Norwood Hills Country Club for the benefit of Russian refugee children, Friday, Nov. 8. The party this year will replace a series of concerts in which the Russian colony and the St. Louis branch of the Russian Refugee Children's Welfare Society has given in previous years.

Plans for the evening include a Russian floor show, a Balaleika orchestra, a Russian bar, Russian food, a bazaar of Russian art work and peasant toys. The guest artist will be Maria Mashir, former prima donna of the Keiv State Opera and the People's Opera in Petrograd.

The following will be patronesses: Miss Eugenia Berthold, Mrs. Lucien Guy Blackmer, Mrs. J. William Caldwell, Miss Alma Cueny, Mrs. Edward A. Faust, Mrs. James Franciscus, Mrs. Scipione Guidi, Mrs. Henry Koerber, Mrs. Leo Moser, Mrs. Everett W. Pattison, Mrs. Henry Clarkson Scott, Mrs. Eugene Towner Senseney, Mrs. Gilbert P. Strelinger and Mrs. Francis Waddock.

Mrs. Otto Dreste, 4950 Quincy street, Thursday, Nov. 7, at 1:30 p. m. The music chairman, Mrs. Edward Schwalke, has organized a Glee Club which meets every Friday at the school, 7306 Gravois avenue.

The third of a series of book reviews sponsored by the mother's groups of the St. Louis Council of Parent-Teacher Associations will be held in the Vandervoort Music Hall Tuesday morning, at 10:45 o'clock. Miss Dorothy Godwin will review "The Stars Look Down." Members of the P. T. A. have been invited to bring guests.

The Mason School Branch of the St. Louis Council of Parent-Teacher Associations, will give a masked ball Thursday evening, at 8 o'clock, at the Tower Grove Turner Hall, Grand and Juanita streets.

The Elias Michael Parent-Teacher Association will hold its annual card party Saturday, Nov. 9, at 2 p. m., at the Forest Park Hotel. The proceeds will go to the Elias Michael Welfare fund for crippled children.

Delphian Chapter Meetings.

Mrs. L. H. Renfrow, 15 Yale avenue, University City, will be hostess to the Fleur de Lis Delphian Chapter at an all-day meeting tomorrow starting at 9:30 a. m. Mrs. J. R. Bodine and Mrs. W. J. Milles will be the assisting hostesses. Mrs. John Wright, past president of the Delphian Council, and Mrs. Ruth Emily Wright, organizer, will be guests of honor. Mrs. L. E. Clarahan will lead the morning discussion on "Famous Romances," and the afternoon program will be in charge of Mrs. G. L. Wright, who will discuss the Delphian Quarterly.

The Tri Delta Delphian Chapter will meet at the Forest Park Hotel, Tuesday, at 1:30 p. m., for the study of Greek comedy.

The Henry Shaw Delphian Chapter will meet at the Hermitage Hotel, Tuesday at 1 p. m. Luncheon will be followed by a discussion of "Dutch Paintings." Mrs. Dan Gaebe will be the leader.

The University Delphian Chapter will meet Friday at the University Methodist Church, at 10 a. m., with Mrs. Harry E. Kulle as the leader. The subject for study will be "Measured Music and Secular Professional Singers of the Middle Ages."

Meta Delphian Chapter will meet at the Kings-Way Hotel, Wednesday, at 10:30 a. m. Mrs. F. D. Fanser will lead the study of Spanish drama.

The Arcturus Delphian Chapter will meet at the Forest Park Hotel, Thursday at 10 a. m. to discuss "Russian Art." Mrs. Steadman O. Taylor will have charge of the program.

Better Housing Meeting.

The Women's Division of the Better Housing Committee of St. Louis, will meet in Room 720 of the Chamber of Commerce, 511 Locust street, Wednesday morning at 10:30 o'clock. Mrs. Schuyler Smith is chairman of the Women's Division and Mrs. Thomas J. Cole is chairman of the Women's Division of St. Louis County. The presidents or representatives of more than 800 women's organizations have been asked to attend.

Peace Society Luncheon.

The Catholic Association for International Peace will give a luncheon Friday, Nov. 8, at the Kings-Way Hotel. Dr. Charles G. Fenwick, professor of Political Science at Bryn Mawr and president of the association will speak on "The Moral and Legal Basis of International Peace." Mrs. H. F. Chadeayne, vice-president, is in charge of arrangements.

Jews' Names to Stay on Memorials.

By the Associated Press.

BERLIN, Oct. 26. — The propaganda ministry said today that all Jewish names will be eliminated from all future war memorials but that those already erected will not be touched.

Making Arrangements



—Ashen-Brenner photo.

MRS. GEORGE R. THROOP, who is chairman of the arrangements committee for the Phi Delta Theta Mothers' Club, which is sponsoring a performance Oct. 30, of "Her Master's Voice," to be given as it was last spring by Little Theater players at the Artists' Guild.

District Convention Of Women's Clubs

THE annual convention of the Eighth District, Missouri Federation of Women's Clubs, of which Mrs. Joseph T. Davis is president, will be held at the Jefferson Hotel tomorrow evening and Tuesday.

The following committees have been announced by the general chairman, Mrs. Holmes Wager; Memorial hour, Mrs. A. S. Hinchey; junior hour, Mrs. Edward T. Heiligers; music, Mrs. G. W. Coffman; decorations, Mrs. Foster Brown, Mrs. C. B. Kenamore, Mrs. Clarence Robbins, Mrs. Arthur J. Kreuger and Mrs. Robert C. Young; arrangements, Mrs. James R. Booth and Mrs. W. H. Sullivan; tickets, Mrs. E. H. Sager and Mrs. H. W. Schmale; "Book of Peace," Mrs. A. L. Brown; ushers, Mrs. Ronald J. Foulis; resolutions, Mrs. W. R Chivvis and Mrs. J. H. Amos; parliamentarian, Mrs. N. T. Zimmer; publicity, Mrs. W. H. Reals, Mrs. Upton S. Coudy and Mrs. G. Brandt Leitch.

Women Workers For Relief Drive

WOMEN workers in the West End Region of the United Charities Campaign will meet with their various team captains from Friday through Nov. 7, plan activities in the forthcoming drive Mrs. Lynn A. Gratiot, 5154 Westminster place, chairman, announces.

The selection of the 24 teams which make up West End Region will be completed Friday.

The West End Region, the vice-chairman of which is Mrs. Raymond F. Peters, is the only unit in the campaign composed entirely of women.

Chairmen of the Forest Park District are: Mrs. Benjamin G. Chapman Jr., 58 Kingsbury place; Mrs. Edwin Levis, 6449 Wydown boulevard, Clayton; Mrs. Henry Kaltenbach Jr. of the Litzinger road, Deer Creek Village. Chairmen of West End District are: Mrs. G. O. Broun, 5700 Cates avenue; Miss Christine Jones, 4638 Pershing avenue, and Mrs. Ralph Kinsella, 4376 Westminster place. Captains of the teams are: Mrs. A. B. Lansing, Mrs. R. A. Bullock, Mrs. John Franciscus, Mrs. Walter W. Smith, Mrs. G. L. Harris, Mrs. Louis Shifrin, Mrs. Gordon Scherck, Mrs. William S. Schwab, Mrs. Mahlon B. Wallace Jr., Mrs. George G. Titzell Jr., Mrs. Robert H. Mayer, Mrs. Charles Heiss, Mrs. Paul F. Ring, Miss Betty Hall, Mrs. Howard V. Stephens, Mrs. Arthur H. Feuerbacher Jr., Mrs. J. Walter Goldstein, Mrs. William H. Armstrong, Mrs. R. M. C. Ormrod, Mrs. Carlos Reese, Mrs. Frank Fisse, Mrs. Lestern Munchweiler, Miss Rose Muckerman.

Welfare Association Charity Ball Dec. 13

THE third annual charity ball of the Welfare Association of the Joint Council of Women's Auxiliaries will be held Friday night, Dec. 13, at the Arcadia ballroom for the benefit of the Mary Ryder Home for Women and Girls. A queen will be crowned to succeed the retiring queen, Miss Mary Catherine Hastey. Among the contestants for the queen this year are Miss Mary Rosemary Haley and Miss Margaret Kroner.

The Joint Council of Women's Auxiliaries is a chartered organization doing welfare work for women and girls. It was started in the fall of 1930 providing free homes for women. The organization now provides low priced homes to women and temporary aid to stranded women. In addition it conducts a free employment bureau at 4360 Washington boulevard. The homes it operates are at 4360 Washington boulevard, 3757 Westminster place and 4180 Enright avenue. Mrs. Mary E. Ryder is president of the council.

LADIES! WE HAVE A PERMANENT WAVE to Suit Every Purse, From $1.00 to $12.00
No Matter which you select you are always welcome here.
SHAMPOO AND FINGER WAVE — 25c
Get Rid of Gray Hair ETERNOL SHAMPOO TINT — $1
MARY T. BENDER
359 N. Boyle at Maryland
OPEN EVENINGS FR. 8680

Campus Notes From the University of Missouri

By a Special Correspondent.

COLUMBIA, Mo., Oct. 26.

DELTA GAMMA and Kappa Alpha Theta sororities and Sigma Alpha Epsilon fraternity entertained with parties Friday night at their chapter houses. Those present at the informal Delta Gamma dance from St. Louis and vicinity included Miss Virginia Montague, Miss Margaret Vesper, and Miss Mary Hayes, Webster Groves; Miss Mary Carolyn More, Miss Jean Ives, and Miss Jane Kentzler, University City; Miss Marion Guenther, Miss Mary Carolyn Woerheide and Miss Dorothy Weston, Clayton; Miss Conner Kennedy, Miss Marjorie McFarland and Miss Helen Schultz, St. Louis; Shields Christy, Oscar Robinson, Gerald McAtee and William Rogers, members of Sigma Chi fraternity, St. Louis; Charles Walker, Warren Kelley and Frank Peterson, Sigma Chis, Webster Groves; Edward Moore, Phi Gamma Delta, St. Louis; James Hayes, Webster Groves, and Gerald Schofield, Belleville, Ill., Sigma Nu fraternity; John Wilson, Beta Theta Pi, St. Louis; Bill Robards, Alpha Sigma Phi, St. Louis; Al Avery, Farmhouse, Kimmswick; Bill Fuchs, Pi Kappa Alpha, St. Louis; Fred White III, James Reese and Clair Callihan, Kappa Sigmas, St. Louis; Irvin Shanfield, Sigma Alpha Mu, University City; Victor Woerheide, Clayton, and Evans Brunite, Dan Reed, Howard Dovin and Dick Harwood, all of St. Louis. Among the out-of-town guests were Walter Vesper of Webster Groves and Leo Berner of St. Louis.

Miss Helena Neff, St. Louis, was among those present at the informal Kappa Alpha Theta party, while Miss Addie Robinson, Charles Dependahl and Dan Reed, St. Louis, and Bill Weaver, Clayton, attended the Sigma Alpha Epsilon formal dance.

Sigma Nu fraternity and Gamma Phi Beta sorority held informal dances tonight. Scott Yeargain and Kirk Jeffrey, St. Louis; Henry Wills, St. Charles; James Hayes, Webster Groves; and Edgar Paul and Henry McAdams, Alton, Ill., were present at the Sigma Nu party, while Miss Wilma Grund, Miss Marie Tiemann, Miss Muriel Bain, and Miss Patsy Fraser, all of St. Louis, attended the Gamma Phi Beta dance.

Miss Elizabeth Jean Ives of St. Louis was initiated into Delta Gamma sorority Sunday.

Mortimer Rosecan of St. Louis and Miss Alice Flesch of Wilmette, Ill., seniors in the school of law, were married in Chicago Monday evening. Mrs. Rosecan is a member of the Sigma Delta Tau sorority, while Rosecan is a member of the Sigma Alpha Mu fraternity. Mr. and Mrs. Rosecan will make their home in Columbia until their graduation in June. Wednesday evening, the Sigma Alpha Mu fraternity gave a banquet in honor of the bride and groom. Benjamin Tepper, Kirkwood, served as toastmaster.

Phi Delta Theta fraternity and Kappa Kappa Gamma sorority entertained in honor of the mothers of the members this week-end. Friday afternoon, a tea was given for the Phi Delta Theta mothers at the home of Mrs. Charles W. Digges. The fraternity held a reception Friday evening at the chapter house for the mothers, while a dinner was given at the sorority house for the Kappa mothers that same evening. This afternoon, the sorority held a tea at the chapter house at which the Phi Delta Theta mothers and sons were guests. The fraternity members entertained tonight with a banquet in honor of the Phi Delta mothers. Mrs. H. E. Durham and Mrs. E. C. Borntraeger of St. Louis; Mrs. W. L. Pfeffer and Mrs. F. H. Marschel, Webster Groves; Mrs. W. J. Power of Kirkwood; and Mrs. J. E. Orr, Alton, Ill., are among the Phi Delta Theta mothers who came to Columbia for the week-end. Mrs. E. F. Paul of Alton, Ill., is one of the guests at the Kappa Kappa Gamma house.

Delta Delta Delta sorority entertained guests at an informal social hour at the chapter house Sunday evening.

The residents of Read Hall entertained with a dance this evening. Friday evening the International Club gave a Hallowe'en party at the home of Dr. and Mrs. Arthur Emig.

Mrs. Agnes Hilldebrande Daniels of Kansas City, province president of Pi Beta Phi, was the guest of the local chapter last week-end.

Sigma Phi Epsilon gave an infor-

for young people in business
DO YOU WANT AN ADVERTISING POSITION?
Correspondence course by professional and well-known advertising executives. While this complete advertising course is carefully prepared and interesting, it is not a primary or academic course, and is of value only to executive-minded men and women of 20 years or older.
Write for free descriptive booklet on the letterhead of the organization by which you are employed, and state your occupation and home address.
VINCENT EDWARDS ADVERTISING COURSE
342 Madison Ave. New York City

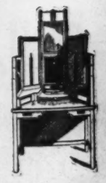
RATS Eat STEARNS' ELECTRIC PASTE and die seeking air & water outside.
NOW IN HANDY TUBES
For 57 years millions have used STEARNS' to kill Rats, Mice, Ants, Cockroaches, Waterbugs, etc. Only 35c. Try it.
"MONEY BACK IF IT FAILS."

Used Washing Machine Parts
WRINGER ROLLS 49c
WASH MACHINE PARTS & SALES CO.
LAclede 6266 4119 Gravois
Open Tuesday and Friday Till 8:30 P. M.


THE MIRACLE PERMANENT
VELVA WAVE-IN-OIL
or EGYPTIAN PERMANENT
The world's safest and most comfortable permanent—you can actually walk around—curls are fashioned in a bath of pure oil—no chemical heat contacts the head—does not discolor white or bleached hair.
OUR $3 PERMANENT..... $1.95 OUR $5 PERMANENT.....$3
1 Year's Experience with the No-Machine Waves
$4.95 Comp.
VERA DIEHL 4573 GRAVOIS At NEOSHO RI. 9408

The Greatest Permanent Waving Value EVER OFFERED
ALL VEGETABLE OIL BATH WAVE
NOW $2.25

First Time in St. Louis This Wave Has Been Offered at Such a Low Price.
This Permanent Will Please You
Because of its superiorities, this wave has always commanded a much higher price. It gives you everything any permanent can give, regardless of price, plus the extra lustre and health qualities found only in all vegetable oil.
EXTRA! GREAT ANNIVERSARY SPECIAL!
CROQUIGNOLE PUSH-UP WAVE Reduced to $1.65
As Many Waves or Ringlets as Desired. For a Limited Time Only
GRANADA'S
4 Granada Beauty Shops
214 N. 6th St. Room 223 GArfield 6251
8012 Delmar ROsedale 9318
2913 Henrietta St. PRospect 9367 1 block No. of Lafayette
4539 Gravois Riverside 9536


Annual Fall Sale Feature!
1/2 PRICE
There's a Difference in PHOTOGRAPHS
We've said it before, but it's our story and we're proud of it:—there IS a difference in photographs, and a glance at our photographs and our VANITY CAMERA will convince you that ours are not the usual run of pictures. They're different! They're strikingly natural!

Your Picture Taken Our Exclusive VANITY Camera Way
You make your final choice from three different posed pictures submitted to you. It's better than proofs! Come in any time. No appointment is necessary.
3 Sienna-Finish Pictures in 5x7 Gift Size $2.50
Annual Fall Sale Price Only!
Vandervoort's Vanity Camera Studio—Sixth Floor
SCRUGGS VANDERVOORT BARNEY
For More Than Eighty-Five Years the Quality Store of St. Louis

Vacancies in desirable apartments in the city or suburbs are listed in the Post-Dispatch Rental Columns.

Women Workers For Relief Drive

WOMEN workers in the West End Region of the United Charities Campaign will meet with their various team captains from Friday through Nov. 7, plan activities in the forthcoming drive Mrs. Lynn A. Gratiot, 5154 Westminster place, chairman, announces.

The selection of the 24 teams which make up West End Region will be completed Friday.

The West End Region, the vice-chairman of which is Mrs. Raymond F. Peters, is the only unit in the campaign composed entirely of women.

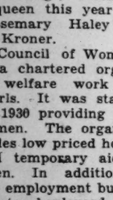
Chairmen of the Forest Park District are: Mrs. Benjamin G. Chapman Jr., 58 Kingsbury place; Mrs. Edwin Levis, 6449 Wydown boulevard, Clayton; Mrs. Henry Kaltenbach Jr. of the Litzinger road, Deer Creek Village. Chairmen of West End District are: Mrs. G. O. Broun, 5700 Cates avenue; Miss Christine Jones, 4638 Pershing avenue, and Mrs. Ralph Kinsella, 4376 Westminster place. Captains of the teams are: Mrs. A. B. Lansing, Mrs. R. A. Bullock, Mrs. John Franciscus, Mrs. Walter W. Smith, Mrs. G. L. Harris, Mrs. Louis Shifrin, Mrs. Gordon Scherck, Mrs. William S. Schwab, Mrs. Mahlon B. Wallace Jr., Mrs. George G. Titzell Jr., Mrs. Robert H. Mayer, Mrs. Charles Heiss, Mrs. Paul F. Ring, Miss Betty Hall, Mrs. Howard V. Stephens, Mrs. Arthur H. Feuerbacher Jr., Mrs. J. Walter Goldstein, Mrs. William H. Armstrong, Mrs. R. M. C. Ormrod, Mrs. Carlos Reese, Mrs. Frank Fisse, Mrs. Lestern Munchweiler, Miss Rose Muckerman.

Welfare Association Charity Ball Dec. 13

THE third annual charity ball of the Welfare Association of the Joint Council of Women's Auxiliaries will be held Friday night, Dec. 13, at the Arcadia ballroom for the benefit of the Mary Ryder Home for Women and Girls. A queen will be crowned to succeed the retiring queen, Miss Mary Catherine Hastey. Among the contestants for the queen this year are Miss Mary Rosemary Haley and Miss Margaret Kroner.

The Joint Council of Women's Auxiliaries is a chartered organization doing welfare work for women and girls. It was started in the fall of 1930 providing free homes for women. The organization now provides low priced homes to women and temporary aid to stranded women. In addition it conducts a free employment bureau at 4360 Washington boulevard. The homes it operates are at 4360 Washington boulevard, 3757 Westminster place and 4180 Enright avenue. Mrs. Mary E. Ryder is president of the council.

LADIES! WE HAVE A PERMANENT WAVE
to Suit Every Purse, From
$1.00 to $12.00
No Matter which you select you are always welcome here.
SHAMPOO AND FINGER WAVE — 25c
Get Rid of Gray Hair ETERNOL SHAMPOO TINT — $1
MARY T. BENDER
359 N. Boyle at Maryland
OPEN EVENINGS FR. 8680

Annual Fall Sale Feature!
1/2 PRICE
ference in RAPHS
t it's our story and re IS a difference lance at our photo- Y CAMERA will are not the usual different! They're

ture Taken Our xclusive VANITY Camera Way
3 Sienna-Finish Pictures in 5x7 Gift Size $2.50
Annual Fall Sale Price Only!
ty Camera Studio—Sixth Floor
DERVOORT BARNEY
e Years the Quality Store of St. Louis

rtments in the city or suburbs are listed Columns.

Campus Notes
From the University of Missouri

By a Special Correspondent.

COLUMBIA, Mo., Oct. 26.

DELTA GAMMA and Kappa Alpha Theta sororities and Sigma Alpha Epsilon fraternity entertained with parties Friday night at their chapter houses. Those present at the informal Delta Gamma dance from St. Louis and vicinity included Miss Virginia Montague, Miss Margaret Vesper, and Miss Mary Hayes, Webster Groves; Miss Mary Carolyn More, Miss Jean Ives, and Miss Jane Kentzler, University City; Miss Marion Guenther, Miss Mary Carolyn Woerheide and Miss Dorothy Weston, Clayton; Miss Jeanne Kennedy, Miss Marjorie McFarland and Miss Helen Schultz, St. Louis; Shields Christy, Oscar Robinson, Gerald McAtee and William Rogers, members of Sigma Chi fraternity, St. Louis; Charles Walker, Warren Kelley and Frank Peterson, Sigma Chis, Webster Groves; Edward Moore, Phi Gamma Delta, St. Louis; James Hayes, Webster Groves, and Gerald Schofield, Belleville, Ill., Sigma Nu fraternity; John Wilson, Beta Theta Pi, St. Louis; Bill Robards, Alpha Sigma Phi, St. Louis; Al Avery, Farmhouse, Kirkwood; Bill Fuchs, Pi Kappa Alpha, St. Louis; Fred White III, James Reese and Clair Callihan Jr., Kappa Sigmas, St. Louis; Irvin Shanfield, Sigma Alpha Mu, University City; Victor Woerheide, Clayton, and Evans Brunite, Dan Reed, Howard Dovin and Dick Harwood, all of St. Louis. Among the out-of-town guests were Walter Vesper of Webster Groves and Leo Berner of St. Louis.

Miss Helena Neff, St. Louis, was among those present at the informal Kappa Alpha Theta party, while Miss Addie Robinson, Charles Dependahl and Dan Reed, St. Louis, and Bill Weaver, Clayton, attended the Sigma Alpha Epsilon formal dance.

Sigma Nu fraternity and Gamma Phi Beta sorority held informal dances tonight. Scott Yeargain and Kirk Jeffrey, St. Louis; Henry Wills, St. Charles; James Hayes, Webster Groves; and Edgar Paul and Henry McAdams, Alton, Ill., were present at the Sigma Nu party, while Miss Wilma Grund, Miss Marie Tiemann, Miss Muriel Bain, and Miss Patsy Fraser, all of St. Louis, attended the Gamma Phi Beta dance.

Miss Elizabeth Jean Ives of St. Louis was initiated into Delta Gamma sorority Sunday.

Mortimer Rosecan of St. Louis and Miss Alice Flesch of Wilmette, Ill., seniors in the school of law, were married in Chicago Monday evening. Mrs. Rosecan is a member of the Sigma Delta Tau sorority, while Rosecan is a member of the Sigma Alpha Mu fraternity. Mr. and Mrs. Rosecan will make their home in Columbia until their graduation in June. Wednesday evening, the Sigma Alpha Mu fraternity gave a banquet in honor of the bride and groom. Benjamin Tepper, Kirkwood, served as toastmaster.

Phi Delta Theta fraternity and Kappa Kappa Gamma sorority entertained in honor of the mothers of the members this week-end. Friday afternoon, a tea was given for the Phi Delta Theta mothers at the home of Mrs. Charles W. Digges. The fraternity held a reception Friday evening at the chapter house for the mothers, while a dinner was given at the sorority house for the Kappa mothers that same evening. This afternoon, the sorority held a tea at the chapter house at which the Phi Delta Theta mothers and sons were guests. The fraternity members entertained tonight with a banquet in honor of the Phi Delta mothers. Mrs. H. E. Durham and Mrs. E. C. Borntraeger of St. Louis; Mrs. W. L. Pfeffer and Mrs. F. H. Haerschel, Webster Groves; Mrs. W. T. Power of Kirkwood; and Mrs. J. E. Orr, Alton, Ill., are among the Phi Delta Theta mothers who came to Columbia for the week-end. Mrs. E. F. Paul of Alton, Ill., is one of the guests at the Kappa Kappa Gamma house.

Delta Delta Delta sorority entertained guests at an informal social hour at the chapter house Sunday evening.

The residents of Read Hall entertained with a dance this evening. Friday evening the International Club gave a Hallowe'en party at the home of Dr. and Mrs. Arthur Emig.

Mrs. Agnes Hilldebrande Daniels of Kansas City, province president of Pi Beta Phi, was the guest of the local chapter last week-end.

Sigma Phi Epsilon gave an informal buffet supper at the chapter house Sunday evening. Guests of the fraternity included Miss Patsy Fraser, Gamma Phi Beta, Miss Karlene Farris, Alpha Chi Omega, and Miss Marjorie McFarland, Delta Gamma, all of St. Louis; Miss Jean Cousley, Alpha Chi Omega, Alton, Ill., and Miss Harriette La Mertha, Phi Mu, University City.

The first of a series of freshman-sophomore smokers will be held Tuesday evening at the Kappa Alpha fraternity house. Some 75 representative freshmen will be guests at this function.

Alpha Sigma Phi fraternity held initiations Sunday morning for Herbert A. Cross and Charles M. Boyles, both of St. Louis. Sunday afternoon William Marsden of St. Louis was formally pledged.

Alpha Epsilon Phi sorority held its annual Founders' Day banquet Thursday evening.

Sigma Chi fraternity will entertain with an informal dance at the chapter house next Friday. On Saturday the "M" men's ball will be held.

Christian College Notes.

Miss Italene McCollum of West Frankfort, Ill., was elected president of the Choral Club last week.

Miss Ruth Bell and Miss Julia Spalding visited St. Louis last week-end.

Miss Laura Louise Dille, Maplewood, assisted in a Christian College program presented before the Kiwanis Club Wednesday.

Stephens College Notes.

Miss Jean Speakes, University City; Miss Emma Meding, St. Louis, and Miss Lonabess Willcockson, Webster Groves, participated in the production of the annual "Junior Follies" Friday night.

Miss Alice Slocumb of East St. Louis assisted in the musical program presented by Pro Musica Tuesday evening.

Miss Virginia Marsh, St. Louis, and Miss Betty Ely, Webster Groves, have been made staff members of Stephens Life, campus weekly.

for young people in business
DO YOU WANT AN ADVERTISING POSITION?
Correspondence course by professional and well-known advertising executives. While this complete advertising course is carefully prepared and interesting, it is not a primary or academic course, and is of value only to executive-minded men and women of 20 years or older.
Write for free descriptive booklet on the letterhead of the organization by which you are employed, and state your occupation and home address.
VINCENT EDWARDS ADVERTISING COURSE
342 Madison Ave. New York City

RATS Eat STEARNS' ELECTRIC PASTE
and die seeking air & water outside.
NOW IN HANDY TUBES
For 57 years millions have used STEARNS to kill Rats, Mice, Ants, Cockroaches, Waterbugs, etc. Only 35c. Try it.
"MONEY BACK IF IT FAILS."

Bride-to-Be



MISS ROSALIE ROPER, daughter of Mr. and Mrs. John R. Roper of 620 Post place, whose marriage to Charles J. Ernst, son of Mr. and Mrs. John C. Ernst, will take place Nov. 12.

Granite City.

LLOYD TAYLOR of Iowa street was host to his friends at a party in his home Sunday evening. Those present were Miss Dorothy Scheller, Miss Alice Williams, Miss Betty Jane Holland, Miss Pauline Bess, Miss Margaret Braney, Miss Wilma Aufderheide, Miss Marie Jefferies, Miss Vanita Aufderheide and Gerald Walters, John Dufner, Richard Taff, Richard Armfield, Richard Jefferies, Richard Hodshire, Sidney Massie, Duane Compton, Roger Studebaker, Marshall Hadaller, Bruce and Vernon Summerton.

Miss Lorene Gilmore and Miss Louella Perkins entertained a few of their friends with a party Monday evening in the home of Miss Perkins. Games and contests were enjoyed and at a late hour lunch was served.

Mrs. Lethia Albers was hostess to her bridge club last week. Members present were Miss Velva Henley, Miss Mary Welch, Miss Marie Hecht, Mrs. Charles Moore, Miss Rose Leuck, Mrs. William Gushleff and Miss Gayle Johnson.

Miss Roberta Pershall, who is attending the State University at Urbana, was home for the week-end with her parents, Mr. and Mrs. C. W. Pershall.

The S. A. R. Club met Saturday afternoon with Mrs. George Slattery. Guests were Mrs. A. K. Nicol Mrs. Arthur Roman, Mrs. John Taylor, Mrs. J. J. Kirch, Miss Jenrietta Branding, Mrs. John Schill, Mrs. Evan Griffith, Mrs. E. B. Nelson, Mrs. August Theis, Mrs. Otto Reitz, Mrs. R. Slattery and Mrs. E. Gerson.

Mr. and Mrs. Otis Gosneld and daughter Peggy Joyce, and Mr. and Mrs. Glen Tucker and daughters Carol Janet and Glenna Mae spent Sunday in Panama, Ill., with relatives.

Mrs. William Harris and Mrs. William Whittaker entertained their club at Lakeview Inn at Mitchell, Ill., last week and the following ladies attended: Mrs. Leslie Newman, Mrs. Fred Cease, Mrs. Frank Zenith, Mrs. G. W. Hoelscher, Mrs. Raymond Barr and Mrs. William Windsor.

James Cook of Torrance, Cal., and Mrs. Claude Gonzett have been visiting with Mr. and Mrs. Felix Cook.

East St. Louis

MISS LOUISE HENSLEY, daughter of Mr. and Mrs. A. P. Hensley, 1620 North Forty-fifth street, and Frank Morton, son of Frank I. Morton, 2603 Summit avenue, were married last evening at 7:30 o'clock at the First Christian Church. The Rev. Orrin T. Anderson performed the ceremony.

The bride wore a gown of brown crepe with a tunic of brown lace, and accessories of brown. Her flowers were Johanna Hill roses.

Miss Carlotta Schuetze was bridesmaid. She wore a black cellophane crepe frock, with black accessories, and a corsage of talisman roses.

Price Williams of St. Louis attended the bridegroom.

Following the ceremony a wedding supper was held at the home of the bride's parents. There were 50 guests.

Mr. and Mrs. Morton have departed for a short honeymoon trip in the South. On their return they will be at home at 2916 State street.

Mr. and Mrs. Finis P. Ernest and their son, Finis P. Ernest III, 1320 Pennsylvania avenue, will depart tomorrow for a month's visit in Honolulu.

Mr. and Mrs. Charles Rayhill and Dr. and Mrs. Earl Millard of Country Club place are spending the week-end in French Lick, Ind.

Mrs. James H. Springer, 1676 North Thirty-eighth street, will be hostess to her bridge club at luncheon tomorrow at the home of Mrs. C. C. Meints, 1320 Pennsylvania avenue. The guests will be: Mrs. Frank Craig, Mrs. Arthur P. O'Leary, Mrs. Arthur W. Baltz, Mrs. W. K. Norris of St. Louis, Mrs. W. James Miller, Mrs. W. E. Knowles, Mrs. Oscar White, Mrs. John W. Coulter, Mrs. George Slocomb and Mrs. Arthur M. Beckwith.

Mr. and Mrs. George A. Halpin, 1212 College avenue, have returned from a short visit in Chicago.

Mrs. William Suliburk, 7737 Delmar boulevard, St. Louis entertained at her home Wednesday evening at a bridge party. The guests were: Miss Lorraine Marchand, Miss Helen Fitzsimmons, Miss Dorothy Becker, Miss Effie Maxey, Miss Vesta Boyd, Miss Edna Langhennig and Miss Betty McGrew. Mrs. Suliburg is the former Miss Marie Henry, daughter of Mrs. E. E. Henry, 418 North Ninth street.

Mr. and Mrs. James E. Parham of Signal Hill boulevard have as their guests Mr. and Mrs. Harry George of Indianapolis. Mr. and Mrs. Parham entertained several guests at dinner Thursday evening complimenting Mr. and Mrs. George.

Mr. and Mrs. Philip G. Listeman, 1409 North Forty-third street, are spending the week-end in Champaign.

Dr. and Mrs. Harvey S. Smith, 2311 Lincoln avenue, entertained at a dinner party at their home last evening. The guests were: Miss Virginia Hamlin, Miss Claradel Merker, Miss Ruth Bingham of St. Louis, Mr. and Mrs. Ralph Wagner, Arthur Darrow, Earl McCloud and Thomas Weber of St. Louis.

Mr. and Mrs. John W. Freels of Chicago were the guests last week of Mrs. Freels' parents, Mr. and Mrs. James H. Springer, 1676 North Thirty-sixth street. Mrs. William Appleton of North Thirty-eighth street, entertained eight guests at a bridge party at her home complimenting Mrs. Freels.

Mr. and Mrs. William G. Padfield, 539 North Fourteenth street, had as their guests last week, Alex Isch and his daughter, Mrs. Lee Snyder, of Little Rock, Ark.

Dr. and Mrs. Robert B. Ellis, 818 North Twenty-fourth street, will entertain at a dinner and bridge party at their home Tuesday.

Mr. and Mrs. Frank H. McKelvey of Springfield, Ill., have announced the engagement of their daughter, Miss Mary Frances McKelvey, to Thornton O. Waller, son of Mr. and Mrs. Joseph Thorpe Waller, 416 Brighton place. No date has been set for the wedding.

Mrs. Robert E. McEvilly, 1613 North Forty-sixth street, entertained the members of her bridge club at luncheon at her home Wednesday. The guests were: Mrs. John P. Soucy, Mrs. Thomas Conaty, Mrs. R. Ernest McMullin, Mrs. George Gerold, Mrs. Henry Zittel, Mrs. James P. Flannery and Mrs. George Barnes.

Mrs. Arthur W. Baltz and her family, 605 Washington place, will depart Thursday to join Mr. Baltz at Springfield, Ill., where they will make their home. Mrs. Baltz will be honored at a luncheon and bridge party Wednesday at the home of Mrs. James H. Springer of North Thirty-sixth street.

Mrs. Edmund H. Holten, 1500 North Forty-third street, will be hostess to the members of her bridge club at luncheon at her home Saturday.

Mrs. V. C. Crawley of North Seventy-sixth street entertained the members of her bridge club at her home Friday evening. The guests were: Miss Betty McGrew, Miss Vesta Boyd, Miss Dorothy Becker, Mrs. Louis Whitehair, Mrs. Lloyd Miller of St. Louis, Mrs. Joseph E. Fleming and Mrs. T. Melville James.

Mrs. M. L. Harris, 812 North Forty-first street, is spending the week-end with Congressman and Mrs. Edwin Schaefer of Belleville at their cottage at Bagnell Dam.

Mrs. R. W. May, 2533 Waverly avenue, has as her guest Mrs. A. S. Bosier of Jacksonville.

Miss Bea Mangum, 1234 Cleveland avenue, was hostess to her bridge club at her home Thursday evening. The guests were: Mrs. Adrian Croissant, Mrs. J. William Harrington, Mrs. Karl Mueller, Mrs. J. William Harrington, Mrs. Earl Guyton, Mrs. Joseph Buss, Mrs. Louis Tiedeman and Miss Helen O'Keefe.

Mrs. James A. Crow of Round Knob, Ill., is the guest of her sister, Mrs. Harrington Clanahan, 1415 State street.

Mrs. Raymond Allen, 3240 Linden place, was hostess to her bridge club at luncheon at her home Thursday. The members of the club are: Mrs. George Pfeiffer, Mrs. George Streepey, Mrs. Albert Elam, Mrs. William H. Blankinship, Mrs. H. Kenneth Reynolds, Mrs. James Reid and Mrs. Robert A. Hundley.

Mr. and Mrs. John Bosier, 716 Ohio avenue, have departed for a short visit in Jonesboro, Ark.

Miss Dorothy Becker and Miss Vesta Boyd, 527 North Fourteenth street will entertain the members of their bridge club at their home tomorrow evening. The guests will be: Miss Virginia O'Leary, Miss Winifred Halpin, Miss Betty McGrew, Miss Mary Leah Bouldin, Miss Helen Klie, Miss Helen Shrader and Miss Ann Elise Jaeger.

Mr. and Mrs. Murray Watkins, 611 North Fourteenth street, will be hosts to the members of their bridge club Thursday evening at a buffet supper.

Mr. and Mrs. Harry Goodnow of North Thirty-second street entertained at a buffet supper at their home Friday evening. The guests were: Mr. and Mrs. Carl Wehrman, Mr. and Mrs. Harry Taylor and Mr. and Mrs. Charles Nelson.

Mr. and Mrs. Horace Bradt of Creston drive entertained the members of their bridge club at their home Thursday evening. The guests were: Miss Kitty Little, Miss Esther Jones, Mrs. Enid Miller, Mr. and Mrs. Ezra R. Hines, Mr. and Mrs. Henry Driemeyer, E. M. Selser, I. M. Selser and Dr. Justin Cordonnier.

TRANS-EUROPEAN HIGHWAY

Touring Conference Urges Road Be Made 300 Feet Wide.

Special to the Post-Dispatch.

VIENNA, Oct. 26.—The International Touring Conference at Budapest has adopted resolutions that the width of the proposed trans-European high road from Calais to the Black Sea should be 10 yards. Separate bicycle and pedestrian paths will be built in towns. Sign boards specified in the League of Nations resolution of 1931 will mark danger spots and curves, with light signals at night.

The road is planned to start from Calais (with a ferry service from Dover) and will run through Belgium (by way of Ostend and Brussels) through Germany (via Cologne, Frankfurt and Nuremberg), then on to Vienna and Budapest, where it will fork, the northern branch cutting across Rumania to Bucharest and Constantza, the southern branch to Sofia and Constantinople.

Retired Civil Servants to Meet.

The Retired U. S. Civil Service Employes' Association of St. Louis will meet at Mount Moriah Temple, Garrison and Natural Bridge avenues, Wednesday afternoon at 1 o'clock.

Honeymooning in the South



—Schweig photo.

MRS. RALPH E. SMITH, a bride of Oct. 18, who was Miss Jane Russell, daughter of Mr. and Mrs. Charles D. Russell, 3438 Russell boulevard. Mr. and Mrs. Smith, who are in the South on their wedding trip, will, on their return to St. Louis, live at 4157 Magnolia avenue.

Madison.

Howard Moschell of Kansas City, Mo., was here last week for a visit with his sister, Mrs. Lucille Scrivner and other relatives.

Final plans have been completed for the annual homecoming day at the Madison High School next Saturday. In the afternoon a football game between East St. Louis and the local team will be played. That evening a dance will be held in the auditorium.

Mr. and Mrs. James Bruder and son Roy are in Los Angeles, Cal., where they are visiting Mrs. Bruder's mother, Mrs. Bertha Allen.

Mr. and Mrs. William Patterson of Denver, Colo., were here for a short stay this week.

Lee Harlan Jr., who is attending Illinois College at Jacksonville, spent last week-end with his parents, Dr. and Mrs. L. C. Harlan.

Mrs. Eugene Swigert entertained the members of the Junior Minerva Reading Club at their meeting in her home Friday evening. Games and contests were enjoyed and lunch was served to Misses Donna and Mary Tatalovich, Miss Dorothy Geroff, Miss Nanette Evangeloff, Miss Eva Vasileff, Miss Anne Helmak, Miss Helen Brent, Miss Staphanie Stoyanoff, Miss Mary Veschuroff, Miss Victoria Gavilsky, Mrs. Rose Schoen, Mrs. Helen Harshany and one guest, Mrs. Marie Hoekstra.

The members of the Intermediate Epworth League of the Methodist Church enjoyed a weiner roast at the clubhouse of Mr. and Mrs. J. E. Corrie on Chouteau Slough, Saturday evening. They were accompanied by their sponsors, Miss Geraldine Hilt and Miss Nettie Belle Graham.

Mrs. Maude Fitzgerald has returned home after visiting in Springfield.

The members of the Deoduce Club were entertained with a Halowe'en party at the United Hebrew Congregation Temple on Fourth street last evening. An orchestra furnished music for dancing and at a late hour lunch was served to a large number of guests.

The Wishinu Bridge Club met Wednesday evening in the home of Mrs. T. C. Richardson. Members present were: Mrs. Fred Hauskins, Mrs. Charity Williams, Mrs. Russel Strange, Mrs. H. C. Rasburgh, Mrs. Harry Schooley, Mrs. Jewel Edwards and two guests, Miss Julia Abramowitz and Mrs. Earl Landes.

The Juvenile Dramatic Club entertained themselves with a party in the Fire Hall Monday evening. Those attending were: Charles Bosworth, James Lybarger, Kenneth Crabtree, Henry Creighton, John Lobansky, Frank May, William King, Charles Burns, Leslie Burris, Randall Bergfield, Talmadge Fisk, Jack Tucker, Alice Crimmins, Lorraine Ashby, Jeanette Hayden, Doris Carter, Dorothy Nolan, Nadene Nolan, Bernadine King, Bessie Broles, Emma Propes and Zelma Wheeler.

Herbert Hoover, Texas Democrat.

LUBBOCK, Tex., Oct. 26.—Herbert Hoover has a Government job and is a Democrat. He's only 17, a freshman at Texas Tech from Post, Tex. An NYA job makes it possible for him to attend school.


We Will Allow You On Any Permanent . . . With This Ad 50c
CROQUIGNOLE $2
A Beautiful Wave With Gorgeous Ringlets
COMBINATION $2.50 GLO-TONE $3.50
WHITE HENNA BLEACH, 60c—EGYPTIAN HENNA, 60c
ST. LOUIS BEAUTY SHOP 5873 EASTON EV. 9721

SOCIAL AFFAIRS IN THE CHURCHES

THE annual meeting of the Woman's Missionary Federation will be called to order at the First United Presbyterian Church, 6800 Washington avenue, Friday morning by Mrs. W. B. Clemmer, president. Mrs. Graham Sellars will open the program at 10:30 o'clock with an organ prelude. Successors will be elected for Mrs. Clemmer and Mrs. A. E. Swedberg, recording secretary, whose three-year terms have expired. The Rev. C. M. Laing will install the new officers. Mrs. Swedberg will discuss "The Work of the Year." Mrs. L. C. Post will have charge of the offering. Mrs. A. L. Grodzensky, accompanied by Mrs. George W. Parker, will sing and the Rev. A. G. Wehrli will lead the noontide meditations. Mrs. Alma Holland, who is home on furlough from Jubbulpore, India, will speak. Mrs. J. W. Howe will play the violin and Dr. Arnold H. Lowe will deliver the address of the afternoon. Mrs. Franklin Lewis is chairman of the program committee. Luncheon will be served at 12:30 o'clock.

The Markham Church Mothers' Club will give a card party Wednesday afternoon at 1:30 o'clock at the St. Louis Dairy, 3816 Nebraska avenue.

The Woman's Auxiliary of the Grace Episcopal Church, Kirkwood, will give a hobby show at the church Nov. 5-6 from 3 to 9 p. m.

The Woman's Missionary Society of St. John's Methodist Episcopal Church, South, will give a dinner at the church Wednesday evening at 7 o'clock. Dr. Ivan Lee Holt will speak.

Mrs. John W. Morrison, 5206 Westminster place, because of the death of her mother-in-law, Mrs. Robert W. Morrison, has recalled invitations to the missionary tea which was to have been given at her home Tuesday afternoon for members of the Woman's Association of the Second Presbyterian Church. Mrs. Philip Ziegenfuss will give a missionary address instead at the association meeting Tuesday following a luncheon at 1 o'clock at the Second Presbyterian Church, Taylor avenue and Westminster place.

The Business Women's Club of St. Paul's Evangelical Church, Giles and Potomac streets, will present "The Three Pigs," a comedy, at the church auditorium Friday evening, Nov. 8, at 8 o'clock.

The Bradley Club of the Blessed Sacrament Parish will give a luncheon, card and games party at the school hall, Kingshighway boulevard and Maffitt avenue Tuesday afternoon, Nov. 5. Luncheon will be served at 1 o'clock. The proceeds will go to the support of the organization's charitable activities.

The Sodality of Our Lady of St. Pius Church, Grand boulevard and Utah avenue, will give a Halloween party Wednesday evening at 8 o'clock in the lower school hall. There will be dancing, cards and refreshments.

The Woman's Missionary Society of the University Methodist Church will give a tea at the church Tuesday at 2 o'clock. Cyril Clemens, president of the International Mark Twain Society, will speak on "The Life and Writings of Mark Twain." Miss Alma Wibbing will sing.

The executive board of the Board of Religious Organizations will meet Monday morning at 10 o'clock at 4474 McPherson avenue. Mrs. Jacob M. Lashly, president will conduct the meeting.

The Teacher Training Class of the Americanization department of the Board of Religious Organizations will hold its final session Wednesday morning at 10:30 o'clock at 4474 McPherson avenue.

A luncheon will be given in honor of Mrs. Emmett A. Hood, former volunteer leader of the Mothercraft classes of the Board of Religious Organizations, will be given Thursday at 1 p. m. at the Wednesday Club.

There will be a meeting of the Baptist Unit of the Board of Religious Organizations Friday morning at 10:30 o'clock at 4474 McPherson avenue. Mrs. H. D. Carley is chairman.

The Evangelical Unit of the Board of Religious Organizations will meet Friday afternoon at 1:30 o'clock in room 807 of the Equitable building. Mrs. Anna Lienert is chairman.

Mrs. Grace Sloan Overton, Marion, Ind., will be guest speaker at a Home Missionary luncheon at the Young Men's Christian Association Monday, Nov. 4. Mrs. Overton is the chairman of Marriage and Home Department, National Council of Federated Church Women. The luncheon will be given in the celebration of Girls Golden Year, the jubilee of Queen Esther, the young women's missionary society of the Methodist Episcopal Church. Women from Southern Illinois cities will attend.

At the Mothercraft Class of St. John's Methodist Episcopal Church, South, this morning, the last of the series of readings from "Blood of Our Blood," by Willsie Morrow, will be given by Mrs. Donald Wright. As a sequel to the series a report of the White House Conference will be made to the class next Sunday.

An illustrated lecture on "The Island of Bali" will be given by Dr. George M. Park at the West Presbyterian Church, Maple and Maryville avenues, Tuesday evening at 8 o'clock, under the auspices of the Women's Bible Class of the church.

The Harvest Festival of the Women's Missionary Society of West Presbyterian Church will be held at the church Monday afternoon at 2 o'clock. Mrs. John T. Garrett will preside. Mrs. Caroline Rekart will tell of the work of Sir Wilfred Grenfell's Mission in Labrador, which she visited last summer. Mrs. G. M. Rizer will present a missionary play, "Great Possessions." In the cast are: Mrs. A. P. Arends, Mrs. George H. Owen, Mrs. Gilbert F. Close, Mrs. W. H. Nash, Mrs. C. S. Shallenberger, Miss Betty Bowsher and Miss Marie Lovell. The music program will be directed by Mrs. Thomas V. Garrett. Members of Mrs. A. A. Moody's Missionary Circle will be hostesses at the social hour following the meeting.

Shaare Emeth Alumni League will present a musical travesty depicting events of American History Saturday, Nov. 23, in Harris Hall in Shaare Emeth Temple. The production is under the supervision of E. Harry Austerlitz, with Bert Olswanger at the piano. The performance will be followed by a dance. Those taking part are: Herbert Klapper, Millard Glaser, Miss Florine Lippman, Miss Annette Mathes, Sid Yawitz, Miss Miriam Goldberg, Robert Scharff, Allan Mayer, Miss Ina Mae Aaronberg, Miss Zelda Fleisher, Miss Beatrice Goldstein, Miss Betty Tureen, Miss Slyvia Frelich, Miss Myra Tuholske, Miss Brohna Altman, Joseph Carafiol and Robert Tonn.

The married women of the Church of Resurrection will sponsor a card party Wednesday evening, Nov. 6 at 8 o'clock in the church auditorium, 3880 Meramec street.

Married Oct. 12



—Kandeler photo.

MRS. CECIL J. GODDARD, who was Miss Virginia Lee Frost. She is the daughter of Mrs. J. R. Frost, and a niece of Mrs. William J. Allen. She is an alumna of the University of Missouri. Her husband was graduated from Washington University.

Venice.

Mrs. W. Batson of Bloomington visited last week with Mrs. A. A. Berger and Mrs. J. B. Saucier.

Walter Wade, who is attending school in Washington, Ind., was here for a visit last week-end.

Mrs. H. Hunter was hostess to her pinochle club with the following members attending: Mrs. Myrtle Jenkins, Mrs. Daisy Ferguson, Mrs. Jessie Oehler, Mrs. M. Brown, Mrs. Olive McNalty, Mrs. Edith Gibbs and Mrs. Clara Simmons.

Mrs. Laura Schriver of Springfield, Ill., has been visiting at the home of Mrs. Mable Clark.

Mrs. Bert Allen left this week for Detroit, Mich., where she will visit relatives.

Mr. and Mrs. O. Meredith of English, Ind., were guests of Mr. and Mrs. A. W. Daniels this week.

Mrs. Mable Clark entertained her club, the Five Hundred, in her home. Her guests included Mrs. J. V. Saucier, Mrs. Monroe Reed, Mrs. Maude Fitzgerald, Mrs. Frank Reed, Mrs. John Rogan and Mrs. Joe Dierkes.

An informal dance was given by the members of the Senior Class of the Venice High School in the school gymnasium Friday evening.

Mr. and Mrs. Hilbert Fletcher were guests of the latter's parents at Palmyra, Ill., last week-end.

The Relation Club met with Mrs. Lambert Fechte, Thursday afternoon. Ladies present were: Mrs. Harold Bryant Mrs. Fred Harrison, Mrs. Robert Trower, Mrs. Lorraine Daniels, Mrs. Joe Dierkes, Mrs. Monroe Reed and Miss Marguerite Fechte.

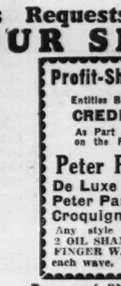
Miss Audrey Fields for the past few days has been visiting with several friends in Arthur, Ind.

Miss Laura Belle Willis attended a shower given in St. Louis last Thursday evening for Miss Rose Schonfeld of that city.

Bride Kneels on Love Letters.

By the Associated Press.

LEEDS, England, Oct. 26.—When Miss Freda Heaton married she knelt on a cushion of love letters received during her courtship. The letters were torn into small pieces and used to fill the altar cushion.


Croquignole Permanent $1
COMPLETE
$6 Fur Oil Spiral, $2.50
$5 Insecto Dye, $3.98
Hair Braids, $1 to $5
Shampoo, Set, Trim, $1
Manicure, Arch, all for
Ambassador Beauty Shop
411 N. 7th, Room 501 5th Floor. GA. 6179
Hair Trim, 25c

Due to Numerous Requests . . . . . We
REPEAT OUR SPECIAL

Profit-Sharing Certificate
Entitles Bearer to a CREDIT OF 50c
As Part Payment on the Following
Peter Pan Permanents
De Luxe Oil Wave . . $4.25
Peter Pan Special . . . $3.50
Croquignole Wave . . $2.50
Any style desired. Prices include 2 OIL SHAMPOOS, HAIR CUT AND FINGER WAVE. Only one credit on each wave. P.D.10-27
Because of EXCLUSIVE METHODS used, our permanents are genuine push-up waves starting CLOSE TO THE HEAD and ending in a mass of beautiful ringlets. Peter Pan Permanents outlast lasting TWICE AS LONG as some. We successfully wave fine or difficult hair—we do not discolor gray hair.
permanents by many other methods, even
1127 N. Union FOrest 1210 ROsedale 9593
Shampoo and Finger Wave.....35c
Peter Pan BEAUTY SHOPPE
756 Century Bldg. 9TH ST. BETWEEN OLIVE & LOCUST (OVER SCRUGGS) GArfield 6081
OPEN EVERY EVENING

UNION-MAY-STERN'S Exchange Stores
STOP! you can't afford to miss these Bargains

LIVING-ROOM SUITES
2-piece, taken in trade— priced as low as . . . $9.75

BEDROOM SUITES
3-piece, taken in trade —priced as low as . $19.95
ALL STORES OPEN EVERY EVENING 'TIL 9
Studio Couches $7.95 As Low as . . . .
Metal Beds $1.50 As Low as . . . .
Davenettes $1.95 As Low as . . . .
Day-Beds $1.95 As Low as . . . .
Heaters $4.95 As Low as . . . .
Gas Ranges $4.95 As Low as . . . .
9x12 Rugs $4.95 As Low as . . . .
Breakfast Sets $5.95 5-Pc. As Low as . .
Philco Radios $14.95 Sacrificed at . .
UNION-MAY-STERN EXCHANGE STORES
Vandeventer & Olive Sarah & Chouteau
616-18 Franklin Ave. 206 N. 12th St.

Social Affairs In Washington

Special to the Post-Dispatch.

WASHINGTON, Oct. 26.

EMBASSY parties—weddings—horse shows—this indeed has been a very gay autumn season. The weather has been made to order, and although new fur coats have not been on display, there certainly has been a continuous fashion show of new fall dresses and hats at all the parties.

Cabinet members are returning from various trips. The Attorney-General and Mrs. Cummings are back at their charming home, Ruthven, overlooking Rock Creek Park, fairly bristling with good stories of their travels. The Secretary of the Treasury and Mrs. Morgenthau have returned from a short trip abroad.

On Thursday Mrs. Roosevelt, with members of the Cabinet who are in town, members of the diplomatic corps and other high ranking officials were the guests of Mrs. Henry A. Wallace, wife of the Secretary of Agriculture, at a "private view" of the Agriculture Department's annual chrysanthemum show which is now open to the public.

Mrs. Roosevelt viewed the giant yellow chrysanthemum named for her—a tall stately flower which towered above her.

Through rows of potted sheds little groups of ladies made their way to the long glass house, where row after row of giant blossoms glowed under bright sunlight.

Lawrence Wood "Chip" Robert and his bride, who was Evie Walker before their recent marriage in London, are back here and have taken an apartment at the Mayflower. Mr. Robert lived there before his marriage to Mrs. Walker.

Another reported romance is that of Eppes Hawes Preston and Lloyd Moore, and if rumors are true they are soon to be married. Eppes, who is spending the winter in New York, is the daughter of the former Senator and Mrs. Harry B. Hawes. Mr. Moore, who is also living in New York, is working for the Rockefeller Institute. He is the son of the late Clarence Moore and the late Mrs. Alex Wichfeld, who was Mabel Swift of Chicago.

And everywhere one goes these days you hear that same rumor—Eleanor Davies Cheeseborough and Senator Millard Tydings will soon be married.

ADVERTISEMENT

One Cent A Day Pays $100 A Month

Thousands of men and women in 48 states have received more than $450,000 in benefits from the new accident policy issued by the Postal Life and Casualty Insurance Company, 2235 Postal Life Building, Kansas City, Missouri. The premium on this policy is only $3.50 a year, *less than 1c a day*, and pays up to $1,000 for death from automobile and other common types of accidents. Also up to $100 a month for total disability and liberal amounts for minor injuries, fractures, dislocations, cuts, sprains and partial disability resulting from such accidents. *Settlements are made promptly.* Over $185,000 in capital, surplus and reserve to protect policy holders.

No medical examination. *Send no money.* Simply write to above address, giving name, age, address, beneficiary's name and relationship. Policy will be sent to you for ten days' inspection without obligation. Issued to men, women and children between the ages of 10 and 70. Also special policy for persons from ages 70 to 85.

PERSONS Needing HELP

Use Post-Dispatch Help Wanted Ads for quick results—they reach readers seeking work.

PARTIES and MEETINGS

THE Junior Division of the Women's Committee of the St. Louis Symphony Society will hold its first meeting of the season Wednesday morning at 11 o'clock, in the Junior League clubrooms.

Miss Frances Bates, who has been named acting president of the group in the absence of Mrs. Charles Lamy, president, and of Miss Adelaide Mahaffey, vice-president, will conduct the meeting.

Phi Kappa Sigma sorority entertained members, friends and their escorts at its annual formal dance at Norwood Country Club Friday evening. Miss Lucille Vess, president was in charge of arrangements. The sorority will meet tomorrow evening at the home of the secretary, Miss Mary Loretto Sweetin, 5023 Highland avenue.

The Intermediates of St. Mary's School of Nursing will give a card party Nov. 9, in the auditorium of the Nurses' Home, 6420 Clayton road. Refreshments will be served.

The St. Louis chapter of Kappa Gamma Pi, national honor society of Catholic women's colleges, gave a Halloween party yesterday for children in the ward at Robert Koch Hospital. Mrs. Edwin G. Eigel was chairman of arrangements. Miss Catherine Lyons, Miss Gertrude Jolley, Miss Eleanor Carey and Miss Margaret Barth assisted her. Miss Leontone Meyer, a graduate of Fontbonne College last June, was made chairman of the one-act play contest at a recent meeting.

Rho chapter of Sigma Epsilon sorority will give a bridge party Saturday at the Y. W. C. A.

Mrs. Louis Epstein, 80 Aberdeen place, entertained 40 guests at bridge Sunday afternoon in honor of her granddaughter. Miss Wilma Jean Engel.

A card party will be given Wednesday, Nov. 6, at 8 p. m. at St. Joseph's Catholic Church of Clayton. Mrs. W. H. Tegethoff is chairman of the committee on arrangements.

Mrs. J. A. Flury, 5 Tuscany Park, will entertain at her home Monday for Mrs. George A. Peters' service group of the women's auxiliary to the Goodwill Industries. Mrs. D. L. Penney will assist the hostess. Arrangements will be made for a card party at the home of Mrs. A. F. Maull Nov. 15, and the social program for the entire season will be discussed.

Iota chapter of Omega Phi Tau sorority entertained the following guests at tea last Sunday at the Lennox Hotel: Miss Alice Hampel, Miss Gladys Sherman, Miss Margaret Heil, Miss Caroline Karl, Miss Berenice Schier, Miss Marian Ruff, Miss Clare Grove, Miss Harriet Gratton and Miss Doris Bruning. Miss Dolores Leve, chapter president, and Mrs. Earl Behredn, hostesses, were assisted by Miss Dorothy Smith, Miss Evelyn Mueller, and Miss Melberne Steeger.

The Humane Society of Missouri will give a bridge and games party in the Forest Park Hotel ballroom, Tuesday afternoon, Nov. 12, play beginning at 2 o'clock.

Beta chapter of Alpha Delta Gamma, national Catholic social fraternity of St. Louis University, has pledged the following men: Alex Bascom, Charles Bauman, Ernest Bell, Jules Brady, Edward Butler, Frank Fehlig, Frank Gilbert, Ralph Kinsella Jr., Edward Mowrey, Richard Petersen, Hubert Padberg and Kelly Smith.

The social sorority celebrated its first anniversary last night at a party at the home of Miss Gerry Goldberg, daughter of Mr. and Mrs. Ben Goldberg, 7211 Dartmouth avenue, University City.

The St. Joseph's Auxiliary will give a card party Wednesday afternoon at 1:30 o'clock at St. Joseph's Home.

Epsilon Omicron chapter of Delta Teta Tau sorority entertained members and pledges at a bridge party at the Forest Park Hotel Monday night.

Zeta chapter of Omega Phi Tau gave a card party at the Forest Park Hotel Thursday night.

Zeta, Eta and Iota chapters of Omega Phi Tau sorority will give a dance at the Century Boat Club Friday night, Nov. 8.

KIRKWOOD

MRS. DAVID E. WARD, 11 South Moreland place, entertained at a bridge luncheon and handkerchief shower Wednesday afternoon in honor of Mrs. William Henry Bryan, whose marriage took place last night. The guests at the party were Mrs. Bryan, Miss Sue Gilbert, Miss Virginia Koken, Miss Jane Scholz, Miss Virginia Grace and Mrs. John B. Reinhart Jr.

Mrs. Marshall McCarthy of Sappington road is spending several weeks at Stockbridge, Mass.

Mrs. Willard Cunningham of New York departed Sunday for her home after spending several months as the guest of her son-in-law and daughter, Dr. and Mrs. R. M. Ayers of Maplewood. Mrs. Cunningham, formerly of Kirkwood, was accompanied home by her mother, Mrs. E. S. Dickinson, 230 West Washington avenue. Mrs. Dickinson will remain in the East for an extended visit. Mrs. Cunningham was the guest of honor at many informal parties during her stay here.

Mrs. Clark P. Fiske, 311 North Woodlawn avenue, was hostess to her bridge club Wednesday afternoon.

The Rowena Clark Chapter of the Garden Club will have a meeting Thursday afternoon at the home of Mrs. A. N. Engle, 400 Miriam avenue. Mrs. Edward Walsh, who attended the International Garden Show in Japan last spring, will speak on her visit to the Far East.

Mr. and Mrs. Walker MacMillan, 420West Madison avenue, departed last Sunday for Chicago and Milwaukee, where they will visit for about 10 days.

Mr. and Mrs. Leo I. Seddens, 134 Jewel avenue, entertained their ping pong club Friday evening at their home.

The better personnel and government committee of the League of Women Voters of Kirkwood held a meeting Tuesday morning at the home of Mrs. Gordon B. Summers, 720 Parkland avenue, chairman of the committee. They formulated plans to send speakers to the various organizations in Kirkwood. Mrs. J. C. Hoester Jr., 321 Way avenue, is in charge of this work. A speakers training class will be held to prepare the speakers for this work.

Mrs. Charles D. Thursby, 624 Bach road, was hostess to her luncheon bridge club Thursday afternoon.

Mr. and Mrs. Walter E. Pubsley, 212 East Washington avenue, have been visiting relatives in St. Joseph, Mo. Mr. Pugsley returned home Sunday but Mrs. Pugsley will remain there for a short while.

Mrs. J. M. Ball of Houston, Tex., who is the house guest of her cousin, Mrs. James D. Clarkson, 141 West Washington avenue, was the guest of honor at a luncheon given Thursday afternoon by Mrs. Charles Quillin, 5009 Parker avenue.

Mrs. Josephine Drake Boyd, 630 North Taylor avenue, entertained the Women's Symphony Committee of St. Louis County at a tea at her home Monday afternoon.

Miss Kate McCubbin of Washington, D. C., is visiting Mrs. George P. Gamble, 428 North Taylor avenue. She has been the guest of honor at many informal parties.

The Kirkwood Fortnightly Club held a meeting Thursday at the home of Mrs. Raymond M. Henley, 840 North Taylor avenue. Mrs. H. C. Bernhardt was assistant hostess. Following luncheon, the program was devoted to music with Mrs. H. J. O'Neill in charge.

Mr. and Mrs. Fred F. Farrow, formerly of 114 West Washington avenue, and their two children have moved to a home at 110 North Dixon avenue.

Mrs. John C. Berger of Mohican trail departed Friday, Oct. 18, for Kansas and Colorado, where she will visit friends for a month.

Mrs. E. M. McGee, 444 North Harrison avenue, entertained the 1920 Matrons' Club at a luncheon Monday at the Garden Tearoom in honor of Mrs. Mamie Whitehill of Los Angeles, Cal., who has been the guest of Mrs. McGee and friends in St. Louis. Mrs. McGee was assisted at the luncheon by Mrs. Lulu Agne.

The Glendale Community Club held a meeting Wednesday afternoon at the home of Mrs. William F. Barth, 815 Veneman avenue.

Mrs. George A. McGregor Jr., 413 West Essex avenue, entertained her bridge club Saturday evening.

Mr. and Mrs. W. J. Powers, Navajo and Wyandotte avenues, had as their guests last week-end their sons, William of Hamilton, O., and Robert, who is attending Missouri University this year. Mrs. Powers is in Columbia, Mo., this week-end.

Mr. and Mrs. George S. Jackman, 342 North Taylor avenue, are spending several weeks touring in the East.

Mr. and Mrs. Fred C. Holle of Marianne, Fla., and their two sons, Everett and Austin, who were the guests of Mrs. Holle's parents, Mr. and Mrs. A. O. Hughes, 547 South Clay avenue, for a week, departed for their home last week-end.

Visitor From Ireland.

Miss Jane Stormonth of Belfast, Ireland, is spending the week-end with Mr. and Mrs. J. Houston Witherspoon, 5305 Delmar boulevard. They were with their guest at Banff and Lake Louise this summer and invited her to visit them on her way home from a year's tour of the world. She will be in Belfast for the holidays.

FERGUSON

MISS Helen Jean Schlichting, daughter of Mr. and Mrs. A. F. Schlichting, 425 Tiffin avenue, and Miss Barbara Watson, daughter of Mr. and Mrs. E. R. Watson, 115 Georgia avenue, will be hostesses at a progressive Hallowe'en party Saturday evening.

Miss Frances Blackburn, daughter of Mr. and Mrs. G. W. Blackburn, 164 North Florissant road, left Friday for Helena, Mont.

Mr. and Mrs. H. G. Jordan, 43 Almeda place, had for dinner guests Tuesday Mr. and Mrs. John Russell of Webster Groves and Mr. and Mrs. Walter Scott of University City and Miss Mary Blackburn. Mr. and Mrs. Scott, who formerly lived in Ferguson, have been making their home in Boston for several years and have recently returned here to reside.

Mr. and Mrs. Ira Berry of Alton were Sunday guests of her parents, Mr. and Mrs. Harvey E. Brown, 15 Royal place.

Mr. and Mrs. Nelson Greene, 307 Hereford avenue, entertained friends from St. Louis, at a dinner party Saturday evening.

Mrs. Thomas H. Thatcher, Mrs. Nelson Greene, Mrs. Herbert E. Bryant, Mrs. Marie Reine De Penaloza, Mrs. F. B. De Camp, Mrs. W. L. Sullivan, and Mrs. Sam E. Heffern attended a tea Wednesday given by Mrs. Louis Desloge, 7364 Maryland terrace.

Mrs. M. R. De Penaloza will be hostess to her reading club Tuesday at her home, 1 Allen place.

Mrs. Max M. Mason, 302 Carson road, is visiting her parents, Dr. and Mrs. George P. Smith of Napton, Mo.

Mr. and Mrs. K. W. Franz, 7 Tunstall place, have returned from a two weeks' visit to Detroit and New York City.

Mr. and Mrs. Herbert Nagel and their small daughter, Patricia, 145 South Florissant road, are spending a week at their cottage at Three Lakes, Wis.

Mrs. Arthur Land and Mrs. T. Brown of Chicago are guests of Mr. Land's mother, Mrs. C. C. Land, 11 Clark avenue. Mrs. C. C. Land celebrated her seventy-ninth birthday anniversary Sunday at a family dinner.

Chapter F. H of P. E. O. met Wednesday at the home of Mrs. John R. Bircher, 203 North Elizabeth avenue. Mrs. A. H. Barclay read a paper on "The Mound Builders," and Mrs. O. W. Seipp gave a paper on "Indians and Fur-traders."

Word has been received by relatives of Mr. and Mrs. W. H. Schultz of their plans to return to the states. Mr. and Mrs. Schultz have been in Kaiseri, Turkey, for a year and a half, and were joined this summer by his son, Lance, who remained here to complete his high school course. They will travel through the Orient on their return trip.

Mr. and Mrs. H. Rascher of Milwaukee, Wis., are visiting his brother and sister-in-law, Mr. and Mrs. F. Rascher of 3 Thoroughman avenue.

Mr. and Mrs. W. F. Bousman have returned to their home in Los Angeles after a visit with her sister, Mrs. Horace K. Haill of 220 Hartnett avenue. Mrs. Haill's mother, Mrs. Joseph H. Keefe of Tulsa, Ok., is still with her.

Mrs. J. J. Havey, 21 Tiffin avenue, was hostess to her luncheon bridge club yesterday. Mrs. Havey entertained at a children's party Friday in honor of the birthday anniversary of her daughter, Kathleen.

Mr. and Mrs. Stewart Scott, 206 Wesley avenue, entertained at a dinner party Friday evening.

The Rev. and Mrs. M. G. Joyce and their young daughter, Louise, 137 South Florissant road, have returned from a visit with his relatives in Satillo, Tenn.

Mr. and Mrs. James A. Bellville, 11 Miller place, who have been visiting points of interest in the West for two months, are at present the guests of relatives in Los Angeles.

Mr. and Mrs. Walter Niles and their daughter, Miss Esther, and their son, Lloyd, 225 Harrison avenue, and Mrs. Glenn Rae of Overland are spending the week-end in Canton, Mo., attending homecoming week and the Culver-Stockton-Central College game.

Miss Winifred Tiffin, 227 South Florissant road, also is in Canton for the homecoming activities and is the guest of her brother-in-law and sister, Mr. and Mrs. A. N. Allen.

Mr. and Mrs. Walter Niles had for guests Monday the Rev. and Mrs. O. A. Bowers and their daughter, Miss Elizabeth of Portageville, Mo. The Rev. Mr. Bowers formerly was pastor of the Ferguson Methodist Church.

"The Cauliflower Knights."

"The Cauliflower Knights" will give a dinner at Hotel Coronado Thursday night, preceding the fight between Bob Olin and John Henry Lewis at the Arena. The members of the club include the following: Preston J. Bradshaw, A. V. L. Brokaw, Walter E. Burtelow, Thomas C. Clark, Eugene D. Cronk, Horace B. Deal, C. B. Engle, George C. Foster, A. Goldman, E. P. Goesling, Felix E. Gunter, Leto J. Hill, Horace C. Jacques, F. W. Kerney, James R. Kerney, E. H. Lewis, Lester L. Lucking, Arthur G. Luippold, Elmer G. Marschutz, George K. Mittlenberger, William H. Moulton, Robert C. Newman, Charles P. Orchard, Herman C. Orchard, A. J. Owings, George A. S. Robertson, A. P. Rowan, James J. Tierney, Chester C. Weber, Ray H. Wibbing, Allen B. Williams and E. A. Williams.

St. Louisans on Visits in Paris

PARIS, Oct. 15.

MR. AND MRS. VLADIMIR GOLSCHMANN, who spent the summer in Europe, have sailed for home on the Normandie, and Mr. Golschmann will soon begin another season as conductor of the St. Louis Symphony Orchestra. He expects to conduct 75 concerts, and in addition to his regular work will make three trips with the orchestra, and will be guest conductor in Rochester, Detroit and Philadelphia. During his summer travels in France and Italy, he examined many scores in search of musical novelties.

Mr. and Mrs. Charles Yeatman Carr of St. Louis arrived in Paris last Sunday from Hamburg, and are at the Majestic Hotel for a few weeks before sailing for America. Mr. and Mrs. Carr have been abroad for the last year, having spent the winter in Egypt and the summer in Germany. With Mr. and Mrs. Carr is the latter's mother, Mrs. Louis V. Crampton.

Having arrived on the City of Hamburg on Oct. 6, Miss Jane Chasnoff, 5571 Bartmer avenue, is working for her master's degree in French at the Sorbonne. Miss Chasnoff attended Miss Evens' school in St. Louis and Wellesley College. Three years ago she studied in Paris with the Delaware group.

Mrs. Harvey Jones, who is a permanent resident of Paris, has returned to the Hotel Cecelia from Spa, in Belgium, where she remained three weeks to take the cure. Mrs. Jones plans to sail for America the first part of December for her annual visit. She will be in St. Louis for the holiday season.

Marcus Harris has been at the Hotel Ambassador in Paris since Oct. 11, when he arrived on the Majestic. Mr. Harris will make a short business trip to London and will stop at the Hotel Savoy.

After having been at the Ritz in Paris for the last few days, Gen. and Mrs. Butler Ames have sailed on the Bremen for New York. While in New York Gen. and Mrs. Ames will be at the Plaza. Mrs. Ames plans to spend Thanksgiving with her mother, Mrs. W. H. Willis, in Columbia, Mo. Gen. and Mrs. Ames spend most of their time at their Villa Balbianello on Lake Como.

Mr. and Mrs. Nelson Dean Jay have left their apartment on the Avenue d'Iena and have sailed on the Bremen for a short trip to New York, where they will be at the Savoy Plaza. Mrs. Jay hopes to go to St. Louis to visit her sister, Mrs. Warren Goddard, 21 Brentmoor Park. Mr. and Mrs. Jay will be back in Paris in December.

TRAVEL NOTES

Mrs. Nell Mackenzie, 6620 Kingsbury boulevard, departed Thursday to visit her niece, Mrs. Virginia Eggert Doyle, in Fresno, Cal.

Miss Carrie Barrett, 2735 Semple avenue, will arrive today in St. Louis, following a cruise to Bermuda. Miss Barrett sailed from New York three weeks ago with a party of St. Louis friends.

Mrs. Irving H. Rusnak of Chicago and her daughter, Joan Frances, have arrived to visit Mrs. Rusnak's parents, Mr. and Mrs. Louis D. Bridsky, 7365 Delmar boulevard.

Mrs. Harold Horton, 3312 Caroline avenue, will leave Thursday to join her husband in Aurora, Ill., where they will make their home.

CHINESE CALL GREEK ART INDECENT, CLOTHE STATUES

Kimono Put on One Nude at Amoy; Paris Frock on Other.

By the Associated Press.

AMOY, China, Oct. 26.—What was art to ancient Greece, is indecency to this city. Amoy has put clothes on its two examples of Greek statuary.

The unclad female figures were brought here from Europe several years ago by a wealthy merchant. Recently the statues were sold to a photographer.

The new owner saw in them an opportunity to advertise his business and set them up at the entrance to his shop.

Crowds gathered to stare at the classical forms. Then Amoy's moralists got busy. The statues, they decided, were a flagrant violation of the code of decency promulgated by Gen. Shiang Kai-shek's "new life" movement. The photographer was warned that unless he removed his statues or put clothes on them he would be prosecuted.

So today one of the marble pair wears a Japanese kimono, and the other is covered from neck to kness by a dainty organdie frock of Paris cut.

OXFORD DEBATERS COMING

Debating teams of Oxford University and Washington University will meet at Graham Memorial Chapel Nov. 19 in a debate on the subject, "Resolved: That in the opinion of this house, the judiciary should have no power to over-ride the decisions of the executive and the legislature."

The Washington team of two will be selected tomorrow from among Richard Arens, William Keady, Chester Hunt and Marion T. Bennett. Oxford will be represented by Richard U. P. Kay-Shuttleworth and A. W. J. Greenwood.

POLL OF WAR VIEWS IN 2500 CHURCHES

Congregational and Christian Leaders Expect 300,000 Persons to Reply.

By the Associated Press.

NEW YORK, Oct. 25.—The Council for Social Action of the Congregational and Christian Churches of America, in a nation-wide poll planned for the week ending Armistice Sunday, Nov. 10, expects to get the first factual information ever obtained on what Christian people of the United States are thinking about war.

Pointed questions are contained in the ballots sent this week to 2500 Congregational and Christain churches in all 48 states, to which responses from 300,000 persons are expected.

The first is a flat question of whether the voter would bear arms or otherwise support war in which the United States might engage, with the answers divided into five categories:

1. Any war which the Government may declare.
2. Any war declared against an internationally recognized aggressor.
3. Only a war declared after making utmost use of every agency for peace.
4. Only a war in which American territory has been invaded.
5. No war.

Hubert C. Herring, director of the council explains:

"These questions and answers not only will tell us what American Christains believe, but will clarify and solidify the belief in their own minds."

The second section of the ballot asks for a frank "yes" or "no" reply to whether the voter will work for peace through seven designated methods:

Advocacy of League of Nations membership; consultation with other nations supporting the Kellogg peace pact and other peace agreements; national isolation through strict neutrality; more nearly equal distribution of world resources and market; a larger army, navy and air force; abolition of compulsory military training, and Government control of the munitions industry.

Replies will not be signed, but will specify the voter's age group as from 15 to 20 years, from 21 to 35, from 36 to 50 and from 51 years; they will classify the voters by sex, occupation and as church members or non-members.

"We want to know what the young folk who would be called first in a war during the next decade think on the subject, and what the men and women of the World War age classification believe," Herring says in explaining the division by years.

"We expect to create an informed church opinion which, when expressed in the plebiscite, will have an incalculable value in the formation of that larger public opinion on which enduring peace is dependent."

The plebiscite was authorized in June, 1934.

MESOLITHIC FIND IN IRELAND

10,000 Flint Implements Uncovered by Harvard Expedition.

By the Associated Press.

BELFAST, Northern Ireland, Oct. 26. — Ten thousand flints, shaped into scrapers, knives and other implements by Mesolithic Irishmen, have been uncovered by the Harvard University Archeological Expedition to Ireland. Researches by the expedition have been carried out at Curran Point, Larne, County Antrim.

Members of the expedition staff included Hallam L. Movins of Harvard, director, assisted by Miss Dorothy Newton of Vassar and Harvard, Miss Nancy Ch. de Crespugny of Melbourne and Cambridge, and Aridon Palmer and Lauriston Ward, both of Harvard.

Willys' Daughter Loses Court Fight.

By the Associated Press.

NEW YORK, Oct. 26.—A move to bar the widow of John N. Willys, pioneer automobile manufacturer, from access to his estate in New York State, valued at $800,000, failed in Bronx Surrogate's Court today. Surrogate Albert Henderson denied an application of Mrs. Virginia Clayton Willys Delanda, a daughter of Willys' first marriage, for the appointment of a temporary administrator. The application sought to exclude Mrs. Florence Dolan Willys, his second wife, from access to his New York assets.

"Cheerio"



Feel tip-top and jolly well ready for anything.

Keep Fit With

SULPHUR TURKISH

BELCHER BATHS

Recommended by Medical Men as Helpful in the Treatment of:

RHEUMATISM FATIQUE COLDS HEADACHES CONSTIPATION NERVOUSNESS

BELCHER BATH, 4TH & LUCAS SPECIAL DEPARTMENT FOR LADIES



LIKE REM? THEN YOU WILL LIKE REL!

REL is as good for head colds as REM is for coughs

WHEN REL Head Cold Jelly was put on the market a few short weeks ago, the very first people who bought it were those who had had such fine results from REM for Coughs.

They said to themselves, "The REM people know how to make a good cough medicine—I guess they know how to make something good for head colds, too."

And they guessed right! It's the same long years of experience back of REM that account for the great formula of REL Head Cold Jelly.

REL the result of 137 different experiments!

REL didn't just happen. It started out with the big advantage of 49 years of pharmaceutical experience of the makers of REM. Then a study was made of the good and bad points of existing remedies. There were many consultations with distinguished physicians, pharmacists, chemists and pharmacologists. One hundred and thirty-seven different experiments were made. Clinical tests were conducted in actual cases under careful medical supervision.

The result was REL, the finest thing yet for head colds.

Make this One-Side Nose Test

Put a little REL Head Cold Jelly up just *one* side of your nose. Wait a few seconds—and see what happens! First you'll note a delightful, refreshing "pine woods" odor. Then you'll feel that side of the nostril open—clearly—all the way up. That "stuffed up" feeling is gone! You breathe freely naturally again! And the other side—what a difference!

REL is as good for head colds as REM is for coughs!

Try it! We say it's good...you'll say it's wonderful!



½ minute relief for head colds



SPECIAL

CURLS and SWIRLS are Featured in the New Fall

PERSONALITY PERMANENTS

REGULAR $5 VALUE $2 Complete

Personality Haircutting by Mr. Luske

WAT-R-STAT "THE WAVE AHEAD"

- No Electric Heaters.
- Cool, Comfortable.
- Long Lasting.

$5 Complete

A genuine oil push-up wave. Spiral—croquignole or combination. Every permanent styled to enhance your personality.

Will Not Discolor White Hair (Shampoo & Expert Finger Wave 50c)

Phone CE. 2620

ARTISTE SHOPPE

4th Floor, Room 403, Equitable Bldg., 613 Locust

IMMEDIATE SERVICE. OPEN EVENINGS. NORTH SIDE FAMOUS-BARR

A Glamorous New Novel



LOVELY LITTLE FOOL

By Phyllis Moore Gallagher

The absorbing story of a beautiful young girl and her struggle to decide between fickle infatuation and real love.

Begins Tomorrow in the Daily Magazine of the

POST-DISPATCH

PROGRAM OF TALKS ON ART AT MUSEUM THIS WEEK

Miss Mary Powell to Discuss Paul Cezanne and F. M Biebel on Medieval Sculpture.

The program of lectures and gallery talks this week at the City Art Museum in Forest Park was announced yesterday.

Tuesday, at 11 a. m., Miss Mary Powell will speak on Paul Cezanne, French artist. At 2:30 p. m., Franklin M. Biebel will discuss medieval sculpture. Wednesday, 2:30 p. m., Miss Powell will lecture on "Samson Slaying the Lion," by Durer. Thursday, 2:30 p. m., Miss Jessie B. Chamberlain will talk on Meryon, French print maker. Miss Powell will repeat her discussion of Cezanne Friday at 10 a. m.

Miss Annalouise Eckhardt will supervise an hour of drawing and museum games for children on Saturday, beginning at 1:30 p. m. At 2:30 p. m., Miss Powell will conduct the story hour for children and Miss Jacquelin Ambler will give a talk on "Velasquez" for older children. Miss Chamberlain will give the gallery talk on "Antwerp" at 2:30 p. m.

Auto Hits Truck on Bridge; 1 Dead.

By the Associated Press.

KIRKSVILLE, Mo., Oct. 26.—Jesse Price, 45 years old, of Milton, Ia., was killed and his companion, Kenneth Miller, 25, of Memphis, Mo., was seriously injured early today when Price's automobile collided with a truck on a bridge two miles south of Lancaster. The men in the truck said those in the car must have been asleep as they made no effort to turn to the right.

Amusements

Leading Theatre of St. Louis American Market at Seventh ONE GLO Commencing M

THE CIVIC LIGHT OPERA COMPANY of in a Festival of

GILBERT & SU COMIC OPERAS

WITH THIS INCOMPARABLE WILLIAM DANFORTH, FRANK MOULAN, HE BERTRAM PEACOCK, VIVIAN HART, JAM ANNE YAGO, KATHRYN REECE, FRANCE the Famous GILBERTIAN ENSEMBLE AND

Mon., Thurs. Eves.; Wed. Mat.—"THE MIKADO Tues and Sat. Eves.—"THE PIRATES OF PEN Wed. Eve. and Sat. Mat—"H.M.S. PINAFORE" Fri. Eve.—"THE YEOMEN OF THE GUARD"

MAIL ORDERS NOW | EVENINGS: Lower Floor, $2.22; Balcon $1.11, 55c. MATINEES: Lower Floo Balcony, $1.10, 55c. All prices includ and State Tax.

GRAND OPERA THURS. NITE SEAT SALE NOW TORIUM and AE

TURANDOT, Thurs., Oct. 31, Jeritza, Vettori, Ben ISOLDE, Sat., Nov. 2, Althouse and Halstead. TANN Althouse and Halstead. FAUST, Nov. 6, Martinelli Conductors, Papi and Knoch; Rita De Leporte, Premiere Danse

CONVENTION HALL OF MUNICIPAL

PRICES: 50c, 75c, $1, $1.50, $2, $2.50, $3

Mail Orders With Checks Payable to St. Louis Grand Op Auditorium. Receive Prompt Attentio

GRAND OPERA HOUSE Eddie Dowling Mgr. 9th & ST. Tel. Chestnut 1000

IT'S SMART—IT'S DIFFERENT

BURLESK

Featuring Kitty Ellis, the Viennese Venus

GREATEST GIRL-SHOW IN TOWN Cast of 50, Mostly Beautiful Girls BARGAIN HOURS, 11 to 1 1000 MAIN FLOOR SEATS 25c

How to Recover Lost Articles

The simple, most inexpensive method is to tell of the loss in the Post-Dispatch Lost and Found Columns, where finders of lost articles look to learn the address or phone number of the loser. Quick recovery usually follows when the article lost has been found by an honest person.

Call MAin 1111 For an Adtaker



AIR-CONDITION FRO With the World's Best

INSTALLED By REPUTABLE DEA Distributed Exclusively in St. L STOCKHOFF SUPPLY CO.--MA 1300 Also Distributors of MELLOW Cas

Manufactured by LIBERTY FOUNDRY CO., 7600 Vulca Also Manufacturers of MELLOW Ca

army, navy and air force; abolition of compulsory military training, and Government control of the munitions industry.

Replies will not be signed, but will specify the voter's age group as from 15 to 20 years, from 21 to 35, from 36 to 50 and from 51 years; they will classify the voters by sex, occupation and as church members or non-members.

"We want to know what the young folk who would be called first in a war during the next decade think on the subject, and what the men and women of the World War age classification believe," Herring says in explaining the division by years.

"We expect to create an informed church opinion which, when expressed in the plebiscite, will have an incalculable value in the formation of that larger public opinion on which enduring peace is dependent."

The plebiscite was authorized in June, 1934.

MESOLITHIC FIND IN IRELAND

10,000 Flint Implements Uncovered by Harvard Expedition.

By the Associated Press.

BELFAST, Northern Ireland, Oct. 26. — Ten thousand flints, shaped into scrapers, knives and other implements by Mesolithic Irishmen, have been uncovered by the Harvard University Archeological Expedition to Ireland. Researches by the expedition have been carried out at Curran Point, Larne, County Antrim.

Members of the expedition staff included Hallam L. Movins of Harvard, director, assisted by Miss Dorothy Newton of Vassar and Harvard, Miss Nancy Ch. de Crespugny of Melbourne and Cambridge, and Aridon Palmer and Lauriston Ward, both of Harvard.

Willys' Daughter Loses Court Fight.

By the Associated Press.

NEW YORK, Oct. 26.—A move to bar the widow of John N. Willys, pioneer automobile manufacturer, from access to his estate in New York State, valued at $800,000, failed in Bronx Surrogate's Court today. Surrogate Albert Henderson denied an application of Mrs. Virginia Clayton Willys Delanda, a daughter of Willys' first marriage, for the appointment of a temporary administrator. The application sought to exclude Mrs. Florence Dolan Willys, his second wife, from access to his New York assets.

PROGRAM OF TALKS ON ART AT MUSEUM THIS WEEK

Miss Mary Powell to Discuss Paul Cezanne and F. M Biebel on Medieval Sculpture.

The program of lectures and gallery talks this week at the City Art Museum in Forest Park was announced yesterday.

Tuesday, at 11 a. m., Miss Mary Powell will speak on Paul Cezanne, French artist. At 2:30 p. m., Franklin M. Biebel will discuss medieval sculpture. Wednesday, 2:30 p. m., Miss Powell will lecture on "Samson Slaying the Lion," by Durer. Thursday, 2:30 p. m., Miss Jessie B. Chamberlain will talk on Meryon, French print maker. Miss Powell will repeat her discussion of Cezanne Friday at 10 a. m.

Miss Annalouise Eckhardt will supervise an hour of drawing and museum games for children on Saturday, beginning at 1:30 p. m. At 2:30 p. m., Miss Powell will conduct the story hour for children and Miss Jacquelin Ambler will give a talk on "Velasquez" for older children. Miss Chamberlain will give the gallery talk on "Antwerp" at 2:30 p. m.

Auto Hits Truck on Bridge; 1 Dead.

By the Associated Press.

KIRKSVILLE, Mo., Oct. 26.—James Price, 45 years old, of Milton, Ky., was killed and his companion, Kenneth Miller, 25, of Memphis, Mo., was seriously injured early today when Price's automobile collided with a truck on a bridge two miles south of Lancaster. The men in the truck said those in the car must have been asleep as they made no effort to turn to the right.

Sculpture to Be Discussed in Lecture



FRENCH Gothic head of woman, to be discussed Tuesday afternoon at the City Art Museum by Franklin M. Biebel in his talk on medievel sculpture.

COMMITTEES OF SCOUT MERIT BADGE SHOW

Chairman Willard R. Cox Announces Membership of Eight Groups.

Committees for supervision of the Silver Jubilee Merit Badge Show, annual Boy Scout exposition to be held Dec. 5, 6 and 7 at the Arena, were appointed yesterday by Willard R. Cox, chairman of the show. They are as follows:

Participation, J. L. Woodress, chairman; N. H. Burgheim, John H. Meyer, Harry C. Noe, Dr. Ross R. Levin and Gus H. F. Johannes.

Prizes and Awards: Roy Wenzlick, chairman; Arno D. Krause, Francis Austin, H. G. Dyktor and W. H. S. O'Brien.

Sea Scouts, Capt. E. B. Langenberg, chairman; H. A. Brereton and John McN. Cook.

Cubs, R. B. Brundrett, chairman, and F. C. Hamilton.

Little Theater, George Gamp, chairman; Joseph P. Kelly Jr., C. A. Renard and Frank McMath.

Reception, Nelson Cunliff, chairman; Richard Baldwin, Leonard C. Martin, Harry A. Frank, H. A. Brereton, Arthur Sherwood, Elmer L. Lenz, Dr. E. J. Helbring, the Rev. E. B. Willingham, Guy M. Wood, R. Arthur Williams, E. E. Woodbury, Joseph Marheinecke, Will Docter, Roland B. Thro, Roy A. Gill, C. P. Lohr, Harry Castlen, and Lewis H. Luth.

Patrons, J. Lee Johnson, chairman; David P. Wohl, J. Ferd Oberwinder, Russell E. Gardner Jr., Clarence H. Howard Jr., Clifford Gaylord, Frank E. Peters, Phil Ziegenfuss, David Hopkins and Arthur Baer.

Carnival, A. W. Lantz, chairman, Eric Smith, J. V. Allison, William Gaffney and George C. Brockhoff.

Troop 152, B'Nai El Temple, which will demonstrate first aid to animals at the show, has been receiving instruction from Eric H. Hansen, managing director of the Humane Society of Missouri, and has attended a clinic at the organization's shelter. Automobile safety will be stressed by Troop 54, Temple Israel, in its demonstration of automobiling merit badge.

Four trophies posted by the Inland Yachting Association will be presented to winners in free-for-all and "moth" type boat races by the Sea Scouts on their base on Creve Coeur Lake at 2 p. m. today. The Scouts were to have competed for the trophies Sept. 22 in a regatta on the Mississippi River, but lack of wind prevented competitive sailing.

The Order of the Arrow will meet Thursday evening at St. Peter's Episcopal Church to plan for its Christmas "good turn." It has been planned tentatively to gather scout uniforms which have been outgrown or discarded, repair them, and give them to Scouts who are not able to purchase new uniforms.

The Order, an honorary organization of older Scouts, will give a dance at Hotel DeSoto, Nov. 9.

Mothers of Cubs in North, South and Central districts will meet at a luncheon at 12:15 p. m., Tuesday, at 1120 Locust street. Another luncheon for mothers in West and Suburban districts will be held there Nov. 4.

Troop 65, Mount Auburn Presbyterian Church, held a banquet and court of honor Tuesday. Among the 75 awards presented were Star Scout badges to Clyde Graham, Joseph Fischer, Richard Clark and William Weiner, and a Life badge to Robert Kelpe.

Robert Sexton was the first scout in his troop, 135, University Methodist Church, to reach the rank of Eagle Scout. The insignia was presented to him at a court of honor Thursday evening.

The four scout troops of St. Charles held a court of honor Tuesday, each troop arranging part of the program. Star Scout badges were presented to George Tainter, Arthur Seiling and Joseph Marheinecke Sr.

Girl Scouts.

The 175 troops of Girl Scouts in St. Louis and St. Louis County will be engaged this week in special activities, in observance of Girl Scout week. Today has been designated Church day, and succeeding days will be devoted specifically to homemaking, handicraft, thrift, hospitality, citizenship and health.

JUDGE BARON CHECKS UP ON RECEIVERSHIPS

Custodians of Estates Also Ordered to File Inventories Within 10 Days.

Receivers and trustees in matters pending before Circuit Judge Max G. Baron, who have failed to file inventories disclosing assets were ordered by him yesterday to file such reports within 10 days. The penalty for failure to comply with the order, the Court announced, will be removal of the receiver or trustee as well as their counsel.

There are about 70 receivership and trustee estates pending before Judge Baron. He said that an examination has disclosed custodians of such estates in many instances have failed to file any inventory.

"I think to permit the trustees and receivers," the Judge said, "to continue for a long period without filing an inventory and then for the them to ask the Court for a final discharge without indicating where and with what they started is imposing a responsibility the Court ought not to be subjected to. On the other hand, I cannot ignore the fact that the responsibility is with the Court to see that such inventories are filed and that a proper order be made to remedy the situation."

The Court pointed out it can only operate in these cases through its officials and their attorneys and it has a right to rely on their doing their duty.

"It is exasperating," Judge Baron declared, "to attempt to pass upon final reports and reconcile the figures of receivers and trustees when there is nothing to start with as a guide. In the absence of an inventory the Court has to accept final figures as truth regardless of the facts, or to arrive at some proper figure, proceed to start into an accounting and hearing which will cover all the years of business."

In the formal order prepared by the Court, it was pointed out that the beneficiaries and creditors of estates are entitled to know what was done with their money and property. The clerk of the Court will make a check of the records to ascertain the exact number of estates in which inventories have not been filed.

PUBLIC HEARING ON NEW MILK MARKETING AGREEMENT NOV. 5

Terms of Proposal Substantially Same as Those of Amended License of March 4.

The first public hearing on a proposed marketing agreement under the Agricultural Adjustment Act, regulating the handling of milk in the St. Louis marketing area, will be held Nov. 5 at 9:30 a. m., at Hotel Chase.

The proposed agreement contains substantially the same terms as the amended St. Louis milk license issued last March 4. The marketing area includes St. Louis and parts of St. Louis and St. Charles counties, Missouri, and Madison and St. Clair counties, Illinois. Copies of the proposal may be obtained from the office of the hearing clerk, room 4725, South Building, U. S. Department of Agriculture, Washington, D. C.

MAN KILLED BY FALLING BEAM

William Bassler, 60, Working on Railroad Bridge in Kirkwood.

William Bassler, 60 years old, 2204 Warren street, was killed yesterday when he was struck by a wooden beam which fell from a railroad bridge he and other workmen were building on the Missouri Pacific tracks at Scott and Fillmore avenues, Kirkwood.

The 14-foot beam fell when a support beneath it collapsed. Bassler's head was crushed. He was a carpenter's helper.

VERDICT OF SUICIDE ENTERED IN DEATH OF STUDENT NURSE

Miss May V. Smith of Chester, Ill., Had Been Told She Was Unsuited for Occupation.

A verdict of suicide was entered by Deputy Coroner John Sweeney yesterday in the death of Miss May Vance Smith, 21-year-old student nurse at Jewish Hospital, who jumped from a seventh-floor window there Friday.

Miss Smith had been told that a nervous temperament precluded her continuing in training to become a nurse, and arrangements had been made for her to return to her home at Chester, Ill.

NAZIS' VERSION OF STORY OF JOSEPH AND POTIPHAR'S WIFE

Anti-Semitic Weekly Says Old Testament Account Was "Faked by Hebrew Chroniclers."

By the Associated Press.

BERLIN, Oct. 26.—The publication, "Judenkenner," an anti-Semitic weekly, is conducting a campaign against the Old Testament, and now charges that the story of Joseph and Potiphar's wife was "deliberately faked by Hebrew chroniclers to save the Jew's face."

Joseph, it holds, was not the chaste youth who fled from the woman's amorous advances, leaving his garment behind him, but "a base slave who dared to cast lecherous eyes upon his master's wife; for she, not being a Jewess, had special appeal for the Hebrew."

"Jewish propaganda was rampant even in those days," the "Judenkenner" goes on. "One can safely bet a hundred to one that the story, as told by Potiphar's wife, namely, that Joseph unsuccessfully attacked her, was the true version of the affair. Jewish writers of the period distorted the facts, so as to shift the blame from where it rightly belonged."

Potiphar's wife, the "Judenkenner" says, was most likely an Aryan. In support of this, it quotes Madison Grant's "conquest of a continent," mentioning a blonde, blue-eyed race making its appearance in Egypt about 1300 B. C.

LECTURE, PICTURES ON ALASKA

The Rev. Bernard Hubbard, S. J., to Speak Wednesday Evening.

The Rev. Bernard Hubbard, S. J., will lecture and show motion pictures of his most recent Alaskan expedition at 8 p. m. Wednesday at St. Louis University. The pictures will show the icebergs break from the tidewater glaciers that border the Gulf of Alaska and rise to the surface of the sea.

The expedition ship, the Amelie, cruised around the Yakutat Bay, where glaciers rise to a height of 500 feet and the mountain peaks to 19,000 feet, waiting for the moments when the great icebergs broke to take the pictures.

THREE ENTER NOVITIATE

Webster College Students Go to Nerinx, Ky.

Three Webster College students, Regina Corley, Dorothy Linahan and Ann Siechticky, left St. Louis last week to enter the novitiate of the Sisters of Loretto at Nerinx, Ky.

Miss Corley, daughter of Mr. and Mrs. John L. Corley, 4463 Lindell boulevard, was a sophomore in the college. Miss Siechticky, daughter of Mr. and Mrs. Anton J. Siechticky, Ava, Ill., was a senior and assistant editor of the college's biweekly publication. Miss Linahan was a sophomore. Her home is in Montgomery, Ala.

AMELIA EARHART
Aviation Adventures
FIELD HOUSE
Forsythe and Big Bend
WASHINGTON UNIVERSITY
Tuesday, October 29, at 8 O'Clock
ADMISSION 50 cents
Tickets on Sale at Ticket Office, Aeolian Co., 1004 Olive and Box Office Field House on Night of Lecture.

DANCE DAILY
NO COVER CHARGE
Special Sunday Dinner 85c-$1.00
Noon Luncheon Special — — 45c
Famous for Chinese and American Food.
FLOOR SHOW
Every Sat. Nite Chester Smith and His Orchestra
Large Dinner or Bridge Parties Welcome
NANKING INN
8TH & WASHINGTON Opp. Loew's 2nd Floor

Treat the Family -o- See a Good Show

Amusements :-:

Leading Theatre of St. Louis
American Market at Seventh
ONE GLORIOUS WEEK
Commencing Monday, Nov. 11th
THE CIVIC LIGHT OPERA COMPANY of NEW YORK CITY
in a Festival of
GILBERT & SULLIVAN
COMIC OPERAS
WITH THIS INCOMPARABLE CAST:
WILLIAM DANFORTH, FRANK MOULAN, HERBERT WATEROUS, BERTRAM PEACOCK, VIVIAN HART, JAMES MONTGOMERY, ANNE YAGO, KATHRYN REECE, FRANCES BAVIELLO and the Famous GILBERTIAN ENSEMBLE AND COMPANY OF 60.
Mon., Thurs. Eves.; Wed. Mat.—"THE MIKADO"
Tues and Sat. Eves.—"THE PIRATES OF PENZANCE"
Wed. Eve. and Sat. Mat.—"H.M.S. PINAFORE" and "TRIAL BY JURY"
Fri. Eve.—"THE YEOMEN OF THE GUARD"
MAIL ORDERS NOW
EVENINGS: Lower Floor, $2.22; Balcony, $1.65, $1.11, 55c. MATINEES: Lower Floor, $1.65; Balcony, $1.10, 55c. All prices include Federal and State Tax.
Enclose self-addressed, stamped envelope with remittance.

GRAND OPERA THURS. NITE SEAT SALE NOW at MUNICIPAL AUDITORIUM and AEOLIAN CO., 1004 Olive St.
TURANDOT, Thurs., Oct. 31, Jeritza, Vettori, Bentonelli. TRISTAN AND ISOLDE, Sat., Nov. 2, Althouse and Halstead. TANNHAUSER, Nov. 4, Jeritza, Althouse and Halstead. FAUST, Nov. 6, Martinelli, Monroe, Defrere.
Conductors, Papi and Knoch: Rita De Leporte, Premiere Danseuse; Guy Golterman, Director
CONVENTION HALL OF MUNICIPAL AUDITORIUM
PRICES: 50c, 75c, $1, $1.50, $2, $2.50, $3; BOX SEATS, $5
Mail Orders With Checks Payable to St. Louis Grand Opera Co., care Municipal Auditorium, Receive Prompt Attention.

GRAND OPERA HOUSE
IT'S SMART—IT'S DIFFERENT
BURLESK
Featuring Kitty Ellis, the Viennese Venus
GREATEST GIRL-SHOW IN TOWN
Cast of 50, Mostly Beautiful Girls
BARGAIN HOURS, 11 to 1
25c
MAIN FLOOR SEATS

GARRICK
6th & CHESTNUT—SPICY BURLESQUE
PHONE MAIN 2651—WE HOLD TICKETS
NOW PLAYING
BACK AGAIN! A positive Laughing Sensation!
YOUR FAVORITE HE'S RED-HOT FOR BURLESQUE
AT ALL NEW SHOW
WALLY VERNON
LIMITED ENGAGEMENT—HE'S BEADED FOR LONDON
—WITH 58 OTHERS—
"LEGS AND LAUGHTER"
COLOSSAL CAST OF NEW PRINCIPALS—VODVIL—BIG ACTS
JERRIE MYERS
JOAN CLARK
MARGIE LEE
LEO PRINCE
WILL HAYS
KIRTLEY & RANKIN
HORN-DAY & FRANK
THIS is a WHALE OF A SHOW!
HELD OVER BY INSISTENT DEMAND
ANN CORIO
THE GIRL OF YOUR DREAMS!

How to Recover Lost Articles
The simple, most inexpensive method is to tell of the loss in the Post-Dispatch Lost and Found Columns, where finders of lost articles look to learn the address or phone number of the loser. Quick recovery usually follows when the article lost has been found by an honest person.
Call MAin 1111
For an Adtaker

Better health and greater Comfort with
AIR-CONDITION With the World's Best
HEATING FRONT RANK SYSTEMS
INSTALLED By REPUTABLE DEALERS ONLY
Distributed Exclusively in St. Louis by STOCKHOFF SUPPLY CO.—MA 1300—107 N. FIRST
Also Distributors of MELLOW Cast Furnaces
Manufactured by LIBERTY FOUNDRY CO., 7600 Vulcan St., St. Louis
Also Manufacturers of MELLOW Cast Furnaces

SPECIAL
CURLS and SWIRLS
are Featured in the New Fall
PERSONALITY PERMANENTS
REGULAR $5 VALUE $2 Complete
A genuine oil push-up wave. Spiral—croquignole or combination. Every permanent styled to enhance your personality.
Will Not Discolor White Hair
(Shampoo & Expert Finger Wave 50c)
TE SHOPPE
03, Equitable Bldg., 613 Locust
EVENINGS. NORTH SIDE FAMOUS-BARR

ous New Novel
ELY
LE FOOL
is Moore Gallagher
ry of a beautiful young girl and ecide between fickle infatuation
Tomorrow in the Magazine of the
-DISPATCH

ALWAYS A BETTER SHOW
St. Louis Amusement Co. AND AFFILIATES
CAPITOL Sixth & Chestnut
GEORGE RAFT, 'EVERY NIGHT AT 8' ZANE GREY'S 'WANDERER OF WASTELAND' ROSCOE ATES in 'ON THE WAGON' BETTE BOOP, 'JUDGE FOR A DAY'
GRANADA 4533 Gravois | LINDELL Grand & Hebert | SHENANDOAH Grand & Shenandoah | WE LYRIC Delmar & Euclid
Your Big ★★★★★ Show for This Week!
A mike maestro gives a harmony trio the air . . . and how they use it
George RAFT Alice FAYE
In 'EVERY NIGHT AT 8'
With songs, comedy, romance
Frances Langford—Patsy Kelly and 3 Funny Radio Rogues!!!!
SO REAL—YOU'LL LOVE EVERY MINUTE OF IT!!
FRED MacMURRAY (Star of "Alice Adams")
KATHERINE HEPBURN
. . as Booth Tarkington's best-loved heroine
ALICE ADAMS
With FRED STONE EVELYN VENABLE AND OTHERS
UNION Union & Easton 20c Admission
KAY FRANCIS-GEO. BRENT, 'STRANDED' GENE RAYMOND, 'HOORAY FOR LOVE'
AUBERT 4949 Easton
CASH PRIZES FOR BEST COSTUMES! Kiddie Hallowe'en Party on Stage! SHIRLEY TEMPLE in 'CURLY TOP' W. C. FIELDS, 'Man on Flying Trapeze' Plus a Howling Cartoon Revue!!!
LAFAYETTE 1643 S. Jefferson
SHIRLEY TEMPLE in 'CURLY TOP' W. C. FIELDS, 'Man on Flying Trapeze'
CONGRESS 4023 Olive 20c Admission
DICK POWELL, 'Broadway Gondolier' Fred MacMurray, 'Men Without Names'
MAFFITT Vandeventer & St. Louis
POPEYE CLUB FOR KIDS! Open 1 P. M. Jack Haley-A. Sothern, 'Girl Friend' Robert Armstrong, 'Little Big Shot' POPEYE IN HIS CARTOON REVUE
KINGSLAND 6457 Gravois
ZANE GREY'S 'Wanderer of Wasteland' SIDNEY BLACKMER, 'Great God Gold' Vaudeville Comedy, Boop and Serial
PAGEANT 5851 Delmar
SHIRLEY TEMPLE in 'CURLY TOP' W. C. FIELDS, 'Man on Flying Trapeze'
SHAW 3901 Shaw
ZANE GREY'S 'WANDERER OF WASTELAND' CLAUDE RAINS in 'THE CLAIRVOYANT' CAB CALLOWAY in 'THE JITTERBUG'
MIKADO 5955 Easton
GEORGE RAFT, 'EVERY NIGHT AT 8' Kent Taylor-I. Lupino, 'SMART GIRL'
FLORISSANT 2138 E. Grand
GRAVOIS 2831 S. Jefferson
MAPLEWOOD 2170 Manchester
MANCHESTER 4247 Manchester
Joe E. Brown, 'Bright Lights' (Joe's best! 1000 to 1 laff-riot!)
'Bengal Lancers of the Navy' Richard Cromwell, Tom Brown, Sir Guy Standing, Rosalind Keith
TIVOLI 6350 Delmar
in 'ANNAPOLIS FAREWELL'

ORPHEUM NOW
Carole Lombard Fred MacMurray in Paramount's 'HANDS ACROSS the TABLE' PLUS Gene Stratton-Porter's "FRECKLES"
25c TILL 2; 35c TILL 6
NOW HI-POINTE NOW
KATHARINE HEPBURN in "ALICE ADAMS"
Geo. Raft in "Every Night at Eight"

The MARX BROS. at the Opera
Soaring
We've Just Screened
LAUGHING DOWN FROM WE'RE UPSIDE
ALLAN JONES KITTY CARLISLE

Movie Time Table
AMBASSADOR — "Transatlantic Tunnel," with Richard Dix and Madge Evans, at 12:05, 3:15, 6:25 and 9:35; "Stormy," at 2, 5:10 and 8:20.
FOX—"A Feather in Her Hat," with Pauline Lord and Basil Rathbone, at 1, 4, 7 and 10; "Music Is Magic," at 2:45, 5:45 and 8:45.
LOEW'S—Miriam Hopkins, Edward G. Robinson and Joel McCrea, in "Barbary Coast," at 1:16, 4:20, 7:24 and 10:28; "Here Comes the Band," at 12, 2:51, 5:55 and 8:59.
ORPHEUM — Carole Lombard, and Fred MacMurray in "Hands Across the Table," at 1:43, 4.26, 7.09 and 9:52; "Freckles,' at 12:33, 3:16, 5:59 and 8:42.
SHUBERT — "A Midsummer Night's Dream." Road show with two performances daily, at 2:30 and 8:30.

BELIEVE IT OR NOT
By RIPLEY
Every Day in the POST-DISPATCH

FOX 25c to 2 AMBASSADOR
"A FEATHER IN HER HAT"
Pauline Lord - Billie Burke Wendy Barrie-Basil Rathbone
—PLUS—
ALICE FAYE in "MUSIC IS MAGIC"
"TRANSATLANTIC TUNNEL"
Richard Dix Madge Evans
Helen Vinson Leslie Banks
George Arliss Walter Huston
Plus 'STORMY'—Noah Beery Jr.
MISSOURI 25c to 6 JANE WITHERS in "THIS IS THE LIFE" and Zane Grey's "Thunder Mountain"

2 BIG HITS
Miriam Hopkins Edward G. Robinson Joel McCrea
in "BARBARY COAST"
—PLUS—
"HERE COMES THE BAND"
with TED LEWIS AND ALL-STAR CAST
LOEW'S 25c
"Loew's Has The Pictures"

AVALON
"Public Hero" Tries to Tame "Bad Girl" in Thrill Romance
SALLY EILERS & CHESTER MORRIS
'PURSUIT'
PLUS
World-Famous International Star
ELISABETH BERGNER
in 'ESCAPE ME NEVER'
The Heart-Song of Woman That Will Stir Your Emotions

ORPH. 11 A.M. 20c to 2 25c AFTER EMPRESS OLIVE at GRAND
CHESTER MORRIS-SALLY EILERS
'PURSUIT'
—PLUS 2nd HIT—
GINGER ROGERS ★ FRED ASTAIRE ★ IRENE DUNNE
'ROBERTA'
ANDY CLYDE COMEDY

UPTOWN
WILL ROGERS
"STEAMBOAT 'ROUND THE BEND"
IRVIN S. COBB-STEPIN FETCHIT
2ND HIT
CLIVE BROOK 'Dressed to Thrill'
PLUS
Thelma Todd-Patsy Kelly Laffs

RITZ 14th & Gravois FIRST SHOW 1 P. M. 25c 12:30 TO 2 P. M.
WILL ROGERS
"STEAMBOAT 'ROUND THE BEND"
IRVIN S. COBB—STEPIN FETCHIT
2nd HIT
CLIVE BROOK-TUTTA ROLF
"DRESSED to THRILL"
TODD-KELLY COMEDY

Unusually attractive prices now prevail on really good late trade-in automobiles. Desirable used car offers give descriptions, prices and other information and changing lists appear in the Post-Dispatch want ad columns daily and Sunday.

TODAY'S PHOTO PLAY INDEX

BRIDGE 4869 Nat. Bridge. 15c & 10c CHINA' and 'GIRL OF MY DREAMS.'
NEW WHITE WAY 6th & Hickory | Richard Dix in 'The Arrogonian.' Fred MacMurray, 'Men Without Names.'
Cardinal 6900 Florissant | 'Shanghai,' Charles Boyer, Loretta Young. 'Murder in the Fleet,' Robt. Taylor.
PALM 3010 N. Union | CLARK GABLE, JEAN HARLOW, WALLACE BEERY in "CHINA SEAS"
Cinderella Cherokee & Iowa | Joan Blondell, 'We're in the Money.' Ann Sothern, 'The Girl Friend.'
ZASU PITTS, JAMES GLEASON in 'HOT TIP,' and POPEYE. Mat., No. 4 'THE ROARING WEST.'
COLUMBIA 5257 Southwest | W. C. FIELDS, 'MAN ON THE FLYING TRAPEZE,' and IDA LUPINO in 'THE SMART GIRL.'
Pauline Lillian & Claxton | 'PAGE MISS GLORY.' MARION DAVIES, DICK POWELL. 'ACCENT ON YOUTH.' SYLVIA SIDNEY, HERBERT MARSHALL.
Compton 3145 Park | Norma Shearer, Fredric March 'Smilin' Thru.' 'Calm Yourself,' All Star Cast.
Plymouth 1175 Hamilton | WILLIAM POWELL, LUISE RAINER in "ESCAPADE"
FAIRY 5640 Easton | Mat. 20c. Dick Powell in 'Page Miss Glory.' 'Sanders of the River.' Comedy.
Alice Brady, 'Lady Tubbs' 'MARCH OF TIME' and FREE 5c BAG OF POPCORN TO MATINEE.
Hollywood 6th & St. Charles | Fred MacMurray, 'Men Without Names.' Zasu Pitts, 'She Gets Her Man'
Powhatan 3111 Sutton | Maureen O'Sullivan, Joel McCrea in 'WOMAN WANTED.' Leslie Howard in 'Scarlet Pimpernel.'
IRMA 6324 Bartmer | 'THE MURDER MAN' ZAZU PITTS in 'Hot Tip.'
Princess 2841 Easton | 'Shanghai,' Loretta Young, 'Hooray for Love,' Ann Southern, Gene Raymond. Also LOUIS-BAER FIGHT PICTURES. POPEYE CARTOON. Matinee 1:30.
Ivanhoe 3230 Ivanhoe | 20c. Joan Blondell, Dick Powell, 'Broadway Gondolier.' Lew Ayres, Mac Clark in 'Silk Hat Kid.' Comedy. Betty Boop.
Red Wing 4557 Virginia | Jane Withers, 'GINGER,' Lorretta Young in 'SHANGHAI.'
King Bee 1710 N. Jefferson | Geo. Raft, 'The Glass Key.' Chas. Ruggles in 'People Will Talk.' Popeye
Richmond Clayton & Big Bend | 'China Seas,' Clark Gable, Jean Harlow. 'Calm Yourself,' Madge Evans.
Kirkwood Kirkwood, Mo. | 'Iron Duke,' Geo. Arliss. 'Jaina,' Kay Johnson. Todd and Kelley Comedy.
RIVOLI 6th Near Olive | Robert Armstrong in 'Little Big Shot.' Kent Taylor in 'WITHOUT REGRET.'
LEMAY Rhythm.' | 318 Lemay Ferry Road Buddy Rogers, 'Old Man Lew Ayres, 'SILK HAT KID.'
ROBIN 5479 Robin | Joan Blondell, Glenda Farrell in 'We're in the Money.' Wm. Powell in 'Escapade.'
Lexington 3408 N. Union | JAMES CAGNEY, PAT O'BRIEN in "THE IRISH IN US" RICARDO CORTEZ, DOROTHY PAGE in 'MANHATTAN MOON' Mickey Mouse and News. Bob Steele in 'SMOKY SMITH.' FREE 5c Bag of Popcorn to Those at Matinee.
ROXY 5500 Lansdowne | Dick Powell in 'Broadway Gondolier.' Richard Dix in 'The Arizonian.'
Shady Oak CLAYTON | 'CHINA SEAS,' Gable, Harlow & Beery. 'Without Regret,' E. Landi.
Macklind 5416 Arsenal | Grace Moore, 'Love Me Forever.' Richard Dix in 'The Arizonian.' 10c & 15c
STUDIO 6218 Nat. Bridge | 'Broadway Gondolier,' 'Men Without Names' and Popeye Cartoon.
Marquette 1806 Franklin | 'CHINA SEAS,' Clark Gable, Jean Harlow, and 'ACUENT ON YOUTH.'
Temple FERGUSON | MARIAN HOPKINS, 'Becky Sharp.' Richard Dix, 'The Arizonian,' & 'Roaring West'
McNAIR 3100 Pestalozzi | William Powell, Luise Rainer in 'Escapade.' Robt. Young, Madge Evans, 'Calm Yourself.' Colored Cartoon & Oddity. 10c-20c
Virginia 5117 Virginia | GRACE MOORE in 'LOVE ME FOREVER.' and Robert Young in 'Calm Yourself.'
MELBA Grand & Miami | Marion Davies, Dick Powell 'PAGE MISS GLORY'
Michigan 7224 Michigan | Sylvia Sidney in 'ACCENT ON YOUTH'
Wellston 6226 Easton | Jean Harlow, Clark Gable and Wallace Beery in 'CHINA SEAS.' LOIS WILSON in 'BORN TO GAMBLE'
MELVIN 2912 Chippewa | Dick Powell in 'Broadway Gondolier.' Jane Withers in 'GINGER.'
YALE 3700 Minnesota | 'Stranded,' Kay Francis. 'Mystery Liner,' Robert Armstrong; Comedy. Matinee Only, Rex Lease in 'Way of the West.' Also Ken Maynard in 'Mystery Mountain.' FREE POPCORN TO CHILDREN!
Ashland 3520 Newstead | 'China Seas,' Clark Gable, Jean Harlow. 'Accent on Youth,' Sylvia Sidney.
LOWELL 5039 N. B'dway | Richard Barthelmess in '4 Hours to Kill.' Dick Powell in 'DAMES.' 20c and 10c.
BREMEN 20th & Bremen | Dick Powell, Marion Davies in 'PAGE MISS GLORY.'
Salisbury 2504 Salisbury | Norman Foster, Evelyn Knapp in 'LADIES CRAVE EXCITEMENT.'
BADEN 8201 N. B'way | Clark Gable, Jean Harlow in "CHINA SEAS"
O'FALLON 4026 W. Florissant | Joel McCrea, Maureen O'Sullivan in "WOMAN WANTED"
LEE 4366 Lee | 'Escapade,' Wm. Powell, 'Calm Yourself,' Madge Evans. Our Gang and Popeye Cartoon.
QUEENS 4704 Maffitt | 'The Irish in Us,' James Cagney, Pat O'Brien, 'Arizonian,' Richard Dix.

TRAVEL AND RESORTS

NEW ORLEANS
GULF COAST TOURS
$35.50 ALL-EXPENSE
Via Illinois Central
Leave Nov. 7th and 27th
BURKETT TOURS
1840 Railway Exchange Bldg. CH. 7224

OZARKS
ARMISTICE DAY — CIRCLE TOUR
ALL EXPENSE $17.50
Leave Sat., Nov. 9—Return Mon., Nov. 11
BURKETT TOURS
1840 Railway Exchange Bldg. CH. 7224

NURSERY EDUCATION CONFERENCE COMING

National Association to Convene Here for Three Days Beginning Thursday.

The National Association for Nursery Education will hold its sixth biennial conference next Thursday, Friday and Saturday at Hotel Statler, where numerous exhibits are being prepared for study by parents, teachers and others interested in child development.

The opening session at 9:30 a. m. Thursday will be addressed by Dr. Henry J. Gerling, superintendent of instruction of the St. Louis public schools; the Rev. Robert S. Johnston, S. J., president of St. Louis University, and Dean Frank M. Debatin of Washington University.

Dr. Mary Dabney Davis, president of the National Association for Nursery Education, and specialist in nursery, kindergarten and primary education in the Office of Education, United States Department of the Interior, also will speak.

An exhibit depicting the trend in child development beginning with 1876 is among those prepared by Miss Gertrude E. Maull, director of the Webster Groves Co-operative Nursery School; Miss Marian Clark, director of the Occupational Therapy Workshop, and Fan Fuerst Spencer, writer of songs and stories for children, who constitute the Local Exhibit Committee. Material and equipment used in child training as far abck as 1885 will be shown. Exhibits may be seen from 8 a. m. to 8 p. m.

The Federal Emergency Relief Association will have an exhibit of material and plans for setting up model nursery schools, and Dr. H. H. Anderson, director of the Child Welfare Research Station at the University of Iowa, also will bring an extensive display. A miniature model day nursery will be shown by Mrs. Charles Behrensmeyer of Quincy, Ill.

Florida will offer menus and recipes designed to promote balanced growth and the Flat River Emergency Nursery School and the Emergency Nursery School at the O'Fallon School will show how discarded material may be used for nursery school equipment. Work done at San Juan, Puerto Rico, will be shown by Dr. Pedro P. Aran, director of the educational division of the Emergency Relief Administration there.

Labor Forum Tonight.

A public discussion of industrial and craft unionism will be held at 8 p. m. today at the Labor Forum, 1603A South Jefferson avenue.

SONNENFELD'S

610-618 WASHINGTON AVENUE

Charge Purchases Payable December

All Sales Final



It's Monday

The 1/2 Price SALE of Fine MILLINERY

The Only Sale of Its Kind in St. Louis!
Bringing 794 Exclusive Winter Hats

12 Were $35.00, NOW $17.50
18 Were $30.00, NOW $15.00
29 Were $25.00, NOW $12.50
37 Were $20.00, NOW $10.00
46 Were $18.00, NOW $ 9.00
63 Were $15.00, NOW $ 7.50
89 Were $12.50, NOW $ 6.25
97 Were $10.00, NOW $ 5.00
142 Were $ 7.50, NOW $ 3.75
261 Were $ 5.00, NOW $ 2.50

Originals From Such Renowned Makers as:

JOHN-FREDERICS — MARION VALLE
HOWARD HODGE — RILLA MARIE
FLORENCE REICHMAN — LENORE KROLL

You may select Hats from the finest Milliners in New York . . . in smart Winter styles that will hold the fashion stage for many months in this HALF PRICE SALE.

AUSTRIAN VELOURS — FUR FELTS
FUR-TRIMMED HATS — GENUINE ANTELOPES

All Head Sizes, Black and Colors
(Millinery Salon . . . Second Floor)

You may be GLAMOROUS . . . . or pitifully PLAIN

It's the Clothes You Wear



A. "Daydreams" Crepe peplum frock with satin ascot. Sizes 12 to 20. $16.75. *(Fourth Floor)*

B. "Shine On" . . . a flattering bark Metallic with rhinestone ornaments. For misses. $29.75. *(French Room)*

C. "Champion" . . . a two-piece Chantilly Knit with Chenille embroidered top. For misses. $22.75. *(Sports Shop)*

D. "Check-Mate" . . . two-piece Angora Knit, unusual in fabric and styling. For misses. $14.95. *(Sports Shop)*

E. "Nite-Moth" . . . Metal-Shot Crepe gown with an intricately draped neckline. For misses. $19.95. *(Fourth Floor)*

F. "Five O'Clock" . . . a perfect street-length bar frock in bark metallic. For misses. $19.95. *(Fourth Floor)*

You may be the girl who excites interest and admiration wherever she goes . . . or one who never comes out of "Oblivion"*. You may attract the town's most eligible bachelor . . . or be so safe in your obscurity that you couldn't even be considered important competition. *It's the Clothes You Wear!* And so we say . . . make your clothes investment wisely. Select some stunning new dresses from our now complete stocks. You'll find us eager to help you select what is individually becoming . . . for as little or as much as you want to pay.

*Sonnenfeld's are fighting "Oblivion" . . . an ailment caused by wearing the wrong clothes! We're keeping our stocks more varied, more complete than ever. We're urging our salespeople to sell ONLY what is becoming to the customer.

G. "Fatal Beauty" . . . a classic crepe afternoon frock with subtle drapery and huge jewelry trim. For misses, $16.75. *(Fourth Floor)*

H. "Mash Note" . . . a junior deb afternoon crepe with braid trim. 11 to 15, $19.95. *(Second Floor)*

I. "Beau Catcher" . . . junio deb evening ensemble o Crepe. Note the back an cut-out jacket shown. 11 t 15. $16.75. *(Second Floor)*

SONNENFELD'S

610-18 WASHINGTON AVE.

'American People Con With Biggest Cons Issue Since 1787

Prof. McBain of Columbia Generally Phrased Amen Change Fundamentals of

"Any generally-phrased constitutional a trench the centralizing tendency (of national certainly invite its further increase. What festly, a fundamental change in our federal

By IRVING DILLIA
Of the Post-Dispatch St

THE American people today are confront tutional issue which they have had to the Federal Constitution itself in 1787. judgment of one the country's leading auth law and constitutional problems—Dr. Howa professor of constitutional law in Columbia

But that is not all. The issue is not only the largest of a constitutional nature since the founding, it is also the most perplexing, in Dr. McBain's opinion. To use his words, solving the problem which lies ahead "will be an adult's, not a child's undertaking." This sobering conclusion appears in Dr. McBain's carefully-reasoned article, "The Constitution and the New Deal," in the twenty-fifth anniversary number of the Yale Review, quarterly journal of public affairs and literature, whose editor, incidentally, is Dr. Wilbur L. Cross, Democratic Governor of Connecticut, now serving his third term.

As the Columbia professor views the issue, amending the Constitution for the purpose of validating policies of the Roosevelt administration, rejected as unconstitutional by the Supreme Court, could be counted on to affect the existing division of powers between the national government and the States. He bases this on the virtual certainty that some of the powers which would be handed over to Congress by any generally phrased grant of additional authority to legislate would be powers which the States now constitutionally exercise.

Issue Is Broader.

Dr. McBain, however, is at pains to state that the whole issue cannot be stated in terms of national rights as against states' rights. Much more is concerned. To quote from the Yale Review's article:

"It involves a careful consideration of a midnight zone of powers which under the Constitution are now denied or may be denied to both the nation and the States. The issue is, in fact, extraordinarily complicated. Formulating an amendment or amendments to resolve it . . . cannot be smiled across to the people, although it may be admitted that to present it to them for adequate understanding will be well-nigh impossible.

"The campaign that it features will bristle with misrepresentations both deliberately and ignorantly put forward. It is the largest constitutional issue that the American people have faced since 1787, not to forget or minimize the Civil War amendments. And there are no Madison, Hamilton and Jay to write new Federalist papers about it."

Lack of Statesmen.

Students of American history will agree that Dr. McBain makes a telling point in his reference to the lack of statesmen qualified to do for the country today what James Madison, Alexander Hamilton and John Jay did immediately following the constitutional convention. When it became clear then that sentiment in New York was against ratification of the Constitution because the prohibition of state-levied tariffs would abolish a lucrative source of revenue in the port state, Jay and Madison, at Hamilton's invitation, joined with him in issuing 77 semi-weekly essays in behalf of document produced in the Philadelphia convention.

Published in journal form in New York City from October, 1787 to April 1788 and widely circulated throughout the colonies in pamphlets, these masterful expositions of the intent of the various provisions of the Constitution were of enormous help to the side

of ratifi
the tide
proval w
of only t
tioned.
nized the
of Ameri
ophy, an
ficial cha
them in
tions of
Experim
It is
Dr. McB
sue that
islative
followed
President
without
remembe
were:
fright
were des
"Nearl
"thought
be done.
policies
tal; but
which the
to say ea
thing do
nothing
for a con
worthy a
"If the
needed
form, if
ration of
and cont
men to w
and revi
economy,
of course
either by
way or
There wa
tedious le
its letter
were prep
priate cha
ably were
"They El
"They
twist, rely
if not co
cor from
was the o
if they w
any adequ
The ho
that the
find a wa
enacted
not witho
ord of the
out. The
which the
or tunnel
superable
cles. The
the Insula
1900s, th
law of 19
rent laws
"many of
had been
expressly
tution but
terpretatio
But no
alone the
tified in
pened. S
1933 whe
its attack
calls "an
Justice Hu
ery mem
Court in
said blunt
"It is n
court to
advantage
such a ce
sufficient
Constitutio
it."
So far a
by an outs

Continued

ST. LOUIS POST-DISPATCH

EDITORIAL SECTION

SPECIAL CONTRIBUTIONS

PART SIX — ST. LOUIS, SUNDAY MORNING, OCTOBER 27, 1935. — PAGES 1—4H

'American People Confronted With Biggest Constitutional Issue Since 1787 Convention'

Prof. McBain of Columbia U. Declares Generally Phrased Amendment Would Change Fundamentals of Government.

"Any generally-phrased constitutional amendment will firmly entrench the centralizing tendency (of national power) and will almost certainly invite its further increase. What does this portend? Manifestly, a fundamental change in our federal system of government . . ."

By IRVING DILLIARD,
Of the Post-Dispatch Staff.

THE American people today are confronted by the largest constitutional issue which they have had to face since the framing of the Federal Constitution itself in 1787. This is the considered judgment of one the country's leading authorities on constitutional law and constitutional problems—Dr. Howard Lee McBain, Ruggles professor of constitutional law in Columbia University.

But that is not all. The issue is not only the largest of a constitutional nature since the founding, it is also the most perplexing, in Dr. McBain's opinion. To use his words, solving the problem which lies ahead "will be an adult's, not a child's undertaking." This sobering conclusion appears in Dr. McBain's carefully-reasoned article, "The Constitution and the New Deal," in the twenty-fifth anniversary number of the Yale Review, quarterly journal of public affairs and literature, whose editor, incidentally, is Dr. Wilbur L. Cross, Democratic Governor of Connecticut, now serving his third term.

As the Columbia professor views the issue, amending the Constitution for the purpose of validating policies of the Roosevelt administration, rejected as unconstitutional by the Supreme Court, could be counted on to affect the existing division of powers between the national government and the States. He bases this on the virtual certainty that some of the powers which would be handed over to Congress by any generally phrased grant of additional authority to legislate would be powers which the States now constitutionally exercise.



I.
"Beau Catcher" . . . junior deb evening ensemble of Crepe. Note the back and cut-out jacket shown. 11 to 15. $16.75.
(Second Floor)

H

Issue Is Broader.

Dr. McBain, however, is at pains to state that the whole issue cannot be stated in terms of national rights as against states' rights. Much more is concerned. To quote from the Yale Review's article:

"It involves a careful consideration of a midnight zone of powers which under the Constitution are now denied or may be denied to both the nation and the states. The issue is, in fact, extraordinarily complicated. Formulating an amendment or amendments to resolve it . . . cannot be smiled across to the people, although it may be admitted that to present it to them for adequate understanding will be well-nigh impossible.

"The campaign that it features will bristle with misrepresentations both deliberately and ignorantly put forward. It is the largest constitutional issue that the American people have faced since 1787, not to forget or minimize the Civil War amendments. And there are no Madison, Hamilton and Jay to write new Federalist papers about it."

Lack of Statesmen.

Students of American history will agree that Dr. McBain makes a telling point in his reference to the lack of statesmen qualified to do for the country today what James Madison, Alexander Hamilton and John Jay did immediately following the constitutional convention. When it became clear then that sentiment in New York was against ratification of the Constitution because the prohibition of state-levied tariffs would abolish a lucrative source of revenue in the port state, Jay and Madison, at Hamilton's invitation, joined with him in issuing 77 semi-weekly essays in behalf of document produced in the Philadelphia convention.

Published in journal form in New York City from October, 1787 to April 1788 and widely circulated throughout the colonies in pamphlets, these masterful expositions of the intent of the various provisions of the Constitution were of enormous help to the side of ratification. That they turned the tide in New York, where approval was secured by a margin of only two votes, cannot be questioned. The courts have recognized these papers as a storehouse of American constitutional philosophy, and in spite of their unofficial character, have quoted from them in decisions involving questions of constitutionality.

Experimentation Justified.

It is not to be reasoned from Dr. McBain's statement of the issue that he looks back on the legislative experimentation which followed the inauguration of President Roosevelt as wholly without justification. Indeed, he remembers the times as they were: "Public morale was low; fright was everywhere; needs were desperate."

"Nearly everybody," he writes, "thought that something had to be done. Most of the New Deal policies were frankly experimental; but they were experiments which the country was willing, not to say eager, to see tried. Anything done seemed better than nothing done. Man is not made for a constitution, however, past-worthy and venerable it may be.

"If the Constitution obstructed needed recovery and needed reform, if it prevented the inauguration of governmental activities and controls that would put idle men to work, feed hungry mouths, and revive a famishing national economy, the Constitution should, of course, be made to stand aside either by twisting it out of the way or by changing its letter. There was no time to invoke the tedious legal process of changing its letter even if the New Dealers were prepared to propose appropriate changes, which they probably were not.

"They Elected to Twist."

"They elected, therefore, to twist, relying upon the hoped for, if not confidently expected, succor from the Supreme Court. It was the only course open to them if they were to experiment upon any adequate scale."

The hope or even expectation that the Supreme Court would find a way to uphold the hastily enacted recovery measures was not without its basis in the record of the past, Dr. McBain points out. There were instances in which the court had bridged over or tunneled under apparently insuperable constitutional obstacles. There were, among others, the Insular cases in the early 1900s, the Adamson eight-hour law of 1917 and the emergency rent laws in 1921. Moreover, "many of the alleged obstacles had been created not by anything expressly set forth in the Constitution but by the court's own interpretation of its general terms."

But not even the hope, let alone the expectation, were justified in the light of what happened. Since those early days of 1933 when the New Deal began its attack on what Dr. McBain calls "an economic mess," Chief Justice Hughes, speaking for every member of the Supreme Court in the NRA decision, has said bluntly:

"It is not the province of the court to consider the economic advantages or disadvantages of such a centralized system. It is sufficient to say that the Federal Constitution does not provide for it."

So far as it can be determined by an outside observer, the Pres-

Continued on Page 3, Column 1.

French Attitude Toward Ethiopian Problem Confused by Politics, but Majority Opinion Backs League and Sanctions

"This Is a Dress Rehearsal That Will Be Gone Through With," Ex-Premier Herriot Says of Penalties.

England and France Have a Double Duty to Uphold Geneva Pact and Try to Put End to War.

"If Relations Between Italy and Britain Were Bettered That Would Be First Important Gain," He Declares.

Believes That Mussolini Would Have Gained More Glory by Accepting Conciliatory Measures.

By EDOUARD HERRIOT,
Former Premier of France and Minister Without Portfolio in the Present Laval Cabinet.
(World Copyright, 1935.)
PARIS, Oct. 26.

EVENTS have justified the firm but prudent political course followed in the Italian-Ethiopian conflict.

The League of Nations made every effort to achieve peaceful settlement before applying sanctions. In Geneva, for the first time, we saw international conscience at work. Nothing was more moving than to hear Belgium, through its youthful Premier, pluckily upholding the just cause. Geneva's 1935 session will remain historical.

Not without emotion did I, a faithful democrat, hear a certain representative tell what brought him to take sides with Ethiopia. It was truly also a great sight to find representatives of the dominions bending around England to uphold its views in freely consented association.

Fascism Italy's Affair So Long As It Is Not Forced on Others.

No reasonable, just man can harbor unfriendly sentiments for the Italian people, sober, hard-working and passionately loyal to their country and their homes.

Fascism itself is a purely Italian concern. Provided it does not attempt to foist it on us—in which case I would demand application of the interdictions voted in Geneva—Italy has a perfect right to adopt whichever Government and whichever leader it pleases.

We have been terribly affected by Italy's refusal to accept the conciliatory solutions offered. It seems to us that by collaborating in the task of modernizing Ethiopia, creating roads, schools, and hospitals, and in making healthy and educated the people, our Latin sister would have acquired more enduring glory than is resulting from her military successes.

Italy has refused. She has crossed the Rubicon, in this case a little river marking the frontier between Eritrea and the Abyssinian Province of Tigre.

Military Operations Seem Inconclusive, Up to Present.

The results of the military operations to date have not been decisive. It was easy to foresee that occupation of the Adigrat, Aksum, Aduwa line; it seems Gen. de Bono's forces are now contemplating an advance upon Makale; it also seems that preparations are being methodically carried on the same as in the case of Gen. Graziani's march into Tripolitainia.

But precise details are not obtainable. Is it true than an Italian column is surrounded in Aoussa territory and had been fed by planes? That Italian forces in Ogaden are suffering from persistent rains and great heat? The temperature is said to be reaching 45 degrees centigrade (113 degrees Fahrenheit) in the daytime and makes it impossible to operate tanks.

Can Haile Selassie Weld People in the Fire of War?

On the other side, what will be Abyssinia's wish, what its power? Will the Negus, as his Geneva representative, Tecla Hawariate assured, succeed in welding his people in the fire of war? Or will the Abyssinia feudal system bring out decomposition which the Central Government's utmost striving will be unable to check? No one knows.

Ethiopia now has the right to buy arms. Can Ethiopia pay for them? If we are correctly informed there already are difficulties in war material orders where cash payment is required. Deprived of arms, will Ethiopia be content using guerilla tactics, prolonging the war and awaiting behind the shelter of the mountains for the return of the rainy season and its attendant fevers? No one knows and in such an unprecedented and complex campaign in which Italy must solve the water and gasoline supply problem, not a military or political expert can make a reasonable, logical prediction.

The duel between these countries is not the only vital problem. The question is to know how throughout the war and during the diplomatic negotiations of the League, that will act as an essential guardian of peace, also what will happen to the traditional friendship of England and France on whom in Geneva all eyes were turned, all hopes converged.

It is easier than before to define France's attitude after Hoare's (Sir Samuel Hoare, British Secretary of State for Foreign Affairs) speech in which he said "we will apply the covenant in all parts and simultaneously endeavor by all means to arrange a peaceful settlement."

That is exactly France's attitude. Is French opinion as favorable to this line of action as English opinion? It would be disloyal to guarantee this. In our country this question has come to be regarded by certain people as a matter of national politics.

"Supporters of Pact Threatened With Death."

Right parties have sided with Italy, raved and ranted because it has the form of Government which they would like to see applied to France.

Those faithful to the League have been heaped with the foulest abuse. I know this from experience. And as individual liberty is not so efficiently protected in France as it is in England, as in this respect we are far behind England—I write this having carefully considered every word—as we have allowed the free ways of war times to degenerate into rowdiness, as Paris is a backmailer's heaven, as those of us who have unswervingly stood by the pact have often been threatened with death, even in print. A certain number of newspaper men in France are nothing but madmen left at large.

Thus it is that we are treated to the strange comedy which must have astounded public opinion in other countries. At the time of the protocol in 1924 in accordance with Pascal, who declared while might must be just, justice must be strong, we are the ones who clamored for sanctions. Then our English friends refused sanctions and invoked the moral conception, which has since changed. Now in 1935, when English opinion is almost unanimous, the French seem to hold back.

Forces of Democracy In France Back League.

Though the section of French opinion opposing sanctions is vociferous, though it has means the democrats lack, foreign nations must know that the overwhelming majority of Frenchmen, all the forces of democracy, stand faithfully by the League of Nations pact. Together with England we are striving to bring new order to international relations. We will never allow ourselves to revert to the hideous past. And we sincerely congratulate our London friends for not adopting their Ministers' "line of least resistance." We, as undoubtedly they, think this first attempt to apply the pact will present great difficulties and be incomplete. We will solve the difficulties little by little, and block the fissures, this is a dress rehearsal: The important part is that it will be gone through with.

We must look the facts in the face; certain difficulties have arisen during the last few days between England and France. Explanation became necessary. Both undertook it with concern for the truth and a desire not to limit oneself to vague assertions but to reach the solid ground of reality and facts.

Interpreting Agreement On Sanctions by League.

We must grasp the crux of the disagreement. Paragraph 3, Article 16, says:

"Members of the League of Nations agree to give one another mutual support in the application of economic and financial measures in order to limit as far as possible losses which may result from this application. Also, to lend each other support in resting any special measure against them by the rebel state."

England naturally wanted to know our French interpretation of the sentence treating of mutual assistance. I am convinced the English entertain disproportionate fears of an Italian attack and the Italians an unreasonable fear of an English attack.

I have absolute confidence in the statements of the British Government on this subject. But this Government wanted to be sure. It had a right to be. Explanations turned this point. Concerning the conclusion it has reached, Hoare's three sentences will be sufficient: "The French answer was one which we absolutely expected. This answer is perfectly satisfactory and solidarity of the two countries is established. France interprets Article 16 as we ourselves interpret it."

New Duties in Common For England and France.

If this ever was an incident, it is closed. France and England now have a common and double duty:

First, to give an example of perfect subservience to the pact. The future even more than the present is at stake in this present situation.

Second, endeavor to put an end to the war.

England and France agreed to refrain from military sanctions. Hoare said: "No such measures were contemplated by our political leaders."

No war, then, but boycott. For example, Italian ships may not remain more than 24 hours in an English port if carrying war materials. On Oct. 20 from Geneva the General Secretary of the League of Nations informed the various governments of the measures to adopt in applying article 16. This lengthy document minutely describes the measure; for example, it is forbidden to import into countries which are members of the League, materials other than gold and silver bullion from Italy, even if contracts exist.

Answering Questions Raised by Sanctions.

A multitude of questions arose on this point. Can the application of sanctions by a country which had signed a commercial treaty with Italy invalidate the treaty? This answer is negative as the pact is held to be a form of law superior to any treaty.

What will be the result if an Italian, having contracted with a subject of the country applying the sanctions, suffers from the fact that the conditions of the contract cannot be fulfilled? It will be seen that an entirely new chapter of international law must be worked out.

In practice the complications are enormous and the co-ordination committee must be congratulated for its sincere and fruitful efforts; it is the duty of believers in peace the world over to give every help without attacking Italy and solely to honor a solemn international pledge.

Other important tasks, include an endeavor to reach immediately a settlement of the Italian-Ethiopian conflict conforming to the League's principles. Will it be easy? Honetsy compels us to say no. At least, for the present. A section of the Italian press asserts it will be impossible to satisfy the Rome Government while respecting Ethiopia's independence, which the pact guaranteed. Attempts have been made to establish distinction between Abyssinia proper and her colonies, which have been called the Abyssinian marches.

In exchange for concessions in its colonies Ethiopia would get the port of Assal. Nothing at present indicates a solution in this direction.

Sees Need for Improved Italian-British Relations.

If relations between Italy and Great Britain were bettered, that would be the first im-

Continued on Page 3, Column 3.

France Through One Pair of French Eyes

"RIGHT parties have sided with Italy, raved and ranted because it has the form of government which they would like to see applied to France.

"Those faithful to the League have been heaped with the foulest abuse. I know this from experience. Individual liberty is not so efficiently protected in France as it is in England. In this respect we are far behind England (I write this having carefully considered every word), as we have allowed the free ways of war times to degenerate into rowdiness, as Paris is a blackmailer's heaven, as those of us who have unswervingly stood by the pact have often been threatened with death, even in print. A certain number of newspaper men in France are nothing but madmen left at large."

House Committee Soon To Open St. Louis Hearing On Mortgage Bond Losses

Refinanced Properties in Which, Frequently, Small Investor Was Squeezed, Subject of Congressional Inquiry.

Post-Dispatch Bureau,
201-205 Kellogg Building.
WASHINGTON, Oct. 26.

WITHIN a week or ten days the House Committee investigating the tragic results of the collapse of the real estate boom of the '20s will go to St. Louis to hold hearings on refinanced properties in which small investors lost heavily. Although he is a minority member of the committee, Representative Everett McK. Dirksen (Rep.), of Pekin, Ill., has taken an active part in pushing the investigation, insisting that the facts be brought to light even when they seem to involve high officials in private and public life. It is probable that Chairman Adolph J. Sabath (Dem.), of Illinois, will go to St. Louis to conduct the hearings and with him Dirksen and Representative Claude A. Fuller (Dem.), of Arkansas, another member of the committee.

Of some $10,000,000,000 or $11,000,000,000 of real estate bonds outstanding, it is estimated, according to Dirksen, that nearly $8,000,000,000 are in default. It was at the committee's hearing in New York that Dirksen became convinced of the need for some form of control over the development of real estate, he says. In the world's largest city speculative building of office buildings and apartments is on a basis of such fierce competition that the interest of both the investor and the tenants—the consumer—is wholly lost sight of, the committee found.

Effect of New Skyscrapers.

Each new skyscraper eclipses the one just preceding it, draws off tenants from its predecessor, blights a neighborhood and causes a whole series of bankruptcies. The Empire State Building, according to Dirksen, has paid neither interest nor principal on its outstanding obligations since its completion. Rockefeller's Radio City, it has been charged by real estate owners and builders, has made use of all the far-flung Rockefeller interests to persuade tenants to take office space. Real estate men say the result has been the ruin of lesser buildings.

"Thousands of people who were depending on interest payments on their bonds, with which to carry on, were deprived of this purchasing power, and in many instances were forced to accept relief," Dirksen says. "It was a sizable factor in aggravating the effect of the depression. The capital market for long-term real estate financing was suddenly destroyed and now stands as a great barrier against every artificial effort to breathe new life into housing and construction enterprises so that additional labor might be employed and the long lines of unemployed shortened.

Small Investor the Loser.

"Since its inception, the present Federal Housing program has accounted for but $35,000,000 of modernization and improvement of property. As for new and large undertakings, they are so few it is scarcely worth while to consider them. Confidence in the real estate bond market has been destroyed and it will be a long time before an elastic market is again built up."

The small investor has been the consistent loser, Dirksen points out. The investigation has piled up volumes of testimony about the practices of so-called bondholders' protective committees and other salvage groups which consume the remains of the investment in trustee's fees, fees for the trustee's attorney, receiver's fees, attorney's fees for the receiver, fees for a management corporation and so forth.

Dummy Corporations.

"In other cases," Dirksen says, "dummy corporations have been set up to bid these properties in at a fraction of their value, thereby wiping out the bondholder's interest. Once these properties are obtained by such sharp dealing and all taxes and expenses retired, the first move of the new owner is to raise the rent to a point far beyond the actual investment which he has in the property and once more we start on the road to disorganization in the real estate field."

Thinking in terms of the need for order, for restraint, Dirksen advances the following idea: "Today, if you want to start a railroad, a bus system, or install a gas or electric distribution system in some municipality, you must first obtain a certificate of necessity and convenience from the Interstate Commerce Commission or from the Public Service Commission of the State in which the municipality is situated. There must be shown a clear need for the additional facilities or the certificate is denied.

Suggests Regulation.

"In a public hearing it must be demonstrated that additional capacity is necessary. The reason for these restrictions must be apparent to all. It seeks to stop ruinous and cutthroat competition, to protect the investment of security holders and to prevent the disorganization of business enterprises that are invested with a certain public interest.

"Surely no one will contend in this highly complex country where millions of people are wholly dependent upon rental properties as a place for habitation, that they are not invested with a public interest and that, therefore, a certificate of necessity should be made mandatory before any one, be he contractor, promoter, speculator, builder or house of issue, be permitted to build large apartment structures and sell the securities to the public. It should be necessary to show clearly, before a certificate of necessity is issued, that there is need for additional housing and that there is a reasonable prospect for continued returns to the investor. Had such a regulation been in effect 10 years ago, we would not today have the spectacle of four million thrifty citizens, robbed of their life's savings by the wholesale default in the realty bond market."

Suggests State Law.

Dirksen is convinced that the states could work out the details of such a regulatory law so it would stand up under a court test.

In 1919 Congress passed a law creating a rent commission which had authority to determine what was a "reasonable" rental in the District of Columbia. Under the law a tenant whose lease expired was permitted to keep his house or apartment at the old rental, or at a slight increase, the amount of which was to be determined by the commission. Thus landlords were prevented from taking unfair advantages of Washington's serious housing crisis which was cited by Congress in justification of the law.

A landlord brought suit to oust a tenant on the ground that his property was being taken without due process of law and that therefore the rent law was unconstitutional. In an opinion written by the late Justice Oliver Wendell Holmes the law was sustained by a majority of the United States Supreme Court.

Justice Holmes' View.

Referring to laws, previously held constitutional, limiting the height of buildings, Justice Holmes said:

"But if, to answer one need, the Legislature may limit the height, to answer another it may limit rent. We do not perceive any reason for denying the justification held good

Continued on Page 3, Column 6.

ST. LOUIS POST-DISPATCH

Founded by JOSEPH PULITZER
December 12, 1878
Published by
The Pulitzer Publishing Company
Twelfth Boulevard and Olive Street

THE POST-DISPATCH PLATFORM

I know that my retirement will make no difference in its cardinal principles; that it will always fight for progress and reform, never tolerate injustice or corruption, always fight demagogues of all parties, never belong to any party, always oppose privileged classes and public plunderers, never lack sympathy with the poor, always remain devoted to the public welfare; never be satisfied with merely printing news; always be drastically independent; never be afraid to attack wrong, whether by predatory plutocracy or predatory poverty.

JOSEPH PULITZER.

April 10, 1907.

LETTERS FROM THE PEOPLE

The name and address of the author must accompany every contribution, but on request will not be published. Letters not exceeding 200 words will receive preference.

Tragic Cycle.

To the Editor of the Post-Dispatch:

TODAY all eyes are turned on the events in far-away Ethiopia, where Mussolini's marauding Fascists are pillaging and killing the hapless blacks of Haile Selassie. Criticism of Il Duce's drastic steps has grown from indignation to deep hatred in many cases.

Here we have history repeating itself, and the ultimate consequences not far away. The brilliance of Napoleon Bonaparte became his weakness. The mania to conquer, to elevate himself in the eyes of the world as the supreme human being, led him to his downfall. This germ that brings a craving for more power and fame is the weak point of most great leaders who are gifted with uncontrollable brilliance.

The case of the Hohenzollern Emperor, although he undertook his project in a manner not similar to that of the St. Helena exile, falls into the same classification. His dreams were a trifle too big to realize.

Now, 16 years later, this Roman, arrogant, the father of a new party, a new country, displays his all-mightiness by attacking the black innocents for no good reason at all. He has an excuse, but it is a poor attempt to achieve plausibility. Just one man's vanity and greediness can change a world of peaceful routine into a pit of hell. Napoleon's mistake changed the whole map of Europe and brought much grief to his beloved France.

Only time can tell what Mussolini's hasty move will result in. Let us hope time will cut off the present crisis and its ultimate consequences.

East St. Louis. JOHN S. DURATO.

Now in October.

To the Editor of the Post-Dispatch:

IT is beautiful in the hills around Washington, but there is always one place I like to be in the fall, and that place is the Ozarks of Missouri. How I would like to make a trip out there now—catch a few small-mouthed bass and live among the falling leaves for about 10 days!

Washington, D. C. HOMESICK.

Following Mark Twain's Advice.

To the Editor of the Post-Dispatch:

ISN'T it just possible that the large increase in the St. Louis population is due to the advice of one of Missouri's best-loved sons? Greeley said, "Go West, young man, and grow up with the country," but our old friend, Mark Twain, said (see "Life on the Mississippi"), "If you have a dam fool, and you want to realize more on him than you can anywhere else, ship him to St. Louis."

When one stops to think of it, it is a wonder there is enough room in the city to house the native-born, particularly when St. Louis has been unable to extend its city limits to accommodate the few remaining people upstate that still expect to profit by Mark's advice. Over 100,000 St. Louisans have moved out into the county during the past several years. Who knows but that the future may yet unfold the City of St. Louis as a "fool's paradise," what with the native-born moving into the county while the folks back home continue to act on Twain's suggestion when marketing their own home production. I owe my own success in life to wise parents who read his advice. RAISED IN THE STICKS.

For a Political AAA.

To the Editor of the Post-Dispatch:

IF, as is stated, certain recent indorsements pre-determine the result of next year's Democratic primary elections, would it not now be in order to plow under about three-fourths of the usual crop of politicians?

Malden, Mo. "CAP" EDWARDS.

Why the Pickets Are There.

To the Editor of the Post-Dispatch:

WITH reference to the letter in your column on Oct. 24, signed "One on Relief," complaining of the pickets at the relief station at 1439 Chouteau, I will say that the pickets are there for a reason.

When you go to apply for a job you must be neat looking, but how in the world can you look neat when your feet are on the ground, your clothes are all ragged and you are half-starved?

I also am on relief. I went to the clinic and I happened to see a statement by my social worker saying that I get $15 a month in groceries, for two; and $3 a month for clothing. But the truth is that in the five months I have been on relief the only clothing we have received has been two used dresses for my wife. What happened to the $3? I asked for clothing and was told there were no funds.

What happens to the sales tax, the gasoline tax, the bridge money and the funds from the United Charities?

The pickets have a good reason for being there. The only way we can change the situation is by organizing and staying organized. If people don't believe this statement, let them go to 1439 Chouteau and listen to the applicants asking for rent, more food and clothing.

EDWARD DODSON.

THE PENSION DEADLOCK.

If further proof were needed of the depths to which the legislative process has sunk in Missouri, it would be the disgraceful situation which has grown out of the attempt to apply the old age assistance statute enacted by the last session of the Legislature.

The direct result of the slipshod way in which this measure was drawn and approved is that while it is only a few months since the legislators left Jefferson City there is now a growing movement for a special session to overhaul the law in the light of actual needs.

Attorney-General McKittrick, whose opinion has been sought by administrators of the law, is leading the call for assembling the legislators. He looks on the pension system now provided as unworkable. Mayor Dickmann and the St. Louis Old Age Assistance Board, headed by Dr. R. Emmet Kane, hold the same view, as does the Central Trades and Labor Union of St. Louis. In St. Joseph and other parts of the State a special session is being urged.

Let us look at the arguments for and against a special session. First among the former is what is said to be inadequate appropriation. The promise held out to the State's indigent aged was a pension of a maximum of $30 a month. This was based on an estimated 12,000 persons in the State who would be eligible. That this was a woeful miscalculation is indicated by the fact that with no applications being received in St. Louis, upward of 70,000 applications are now on file in the State. Attorney-General McKittrick, Dr. Kane and others say this means that the number of applications accepted will probably be so large as to reduce each person's monthly share to $3 or $4 if no more than the already appropriated $2,500,000 is available during the remainder of 1935 and 1936.

The next argument for a special session concerns the administrative defects of the law. Provision was made that each member of the State Eleemosynary Board should receive $50 a month more, but none was made for the payment of local office forces. Here in St. Louis, applicants were received by a staff of unpaid volunteer workers through September. Then came the appointment of politically sponsored investigators, and Dr. Kane and his associates, viewing this as insult added to injury, closed the office.

According to Mr. McKittrick the law makes no provision for paying the 50 investigators chosen to pass on all the applications in the State. Be that as it may, it is obvious that 50 investigators are not enough to handle all Missouri, and that the assignment of four investigators to St. Louis is nothing short of ridiculous! If one trained investigator does well to investigate and pass on four applications a day, 50 untrained investigators certainly could not handle more than 200 daily. This means that many applicants would be long dead before their eligibility was even so much as inquired into.

A third reason for calling the Legislature is presented by the age differences in the Missouri and Federal systems. The Missouri requirement is that the applicant must be 70 years old. The Social Security Act, passed by the last session of Congress, authorized an appropriation of approximately $50,000,000 to assist the states in caring for dependent persons of 65 or older, such grants to be made on a 50-50 matching basis, and the Federal share not to exceed $15 a month. While the filibuster of the late Senator Long killed the appropriation to carry out this act, the money doubtless will be made available soon after Congress convenes in January.

Mr. McKittrick reasons that it would be better to have a special session submit an amendment to the Missouri Constitution, changing the age limit from 70 to 65, so it can be voted on in November, 1936, than to wait until the next regular session of the Legislature in 1937. In the latter event, unless a special election should be held, the State could not bring its age limit into conformity with the Federal law until November, 1938.

Leading the opposition to a special session are Gov. Park and Senator Donnelly of Lebanon, president pro tem of the State Senate. Their position is that no one will know until all the applications have been investigated how many Missourians will be eligible for pensions and that until this is determined no one will know how large an appropriation is needed.

While it is true that there are purely political reasons why the Governor would not want a special session at this time, it is also true that his objection is not without its good points. That is, unless the legislators have a better basis for estimating the number who will be eligible for pensions than they had last spring, it would be useless to call them together. Dr. Kane and others, however, say that this can be reckoned on the basis of applications already filed.

Thus, the matter of a special session is an open question. That such a session is to be avoided if possible goes without saying. Even if the session confined itself to the subject of old age assistance it could not be held for less than $10,000 to $20,000 and it would probably cost much more, since the Missouri Legislature is a notorious time waster. But the cost is not the most important consideration. What assurance is there that the revised law would be an improvement on what we now have?

It may develop that a special session is the only way out. But it should be turned to only as the last resort. Meanwhile, every effort should be made to make the law, such as it is, work with the means at our command, such as they are. Once again the Legislature has failed Missouri—this time in particular, it has failed the aged poor of the State. Once again we see the need for fundamental reform in State Government, whether it be the Kansas Legislative Council or the Nebraska one-chamber Legislature, or some other device.

The old age pension deadlock literally shouts to us that we cannot go on as we have been in Missouri.

That mountain fire in California seems determined to beat the State income tax to the palatial homes of the movie stars.

A HOMING PIGEON.

Ephemeral foam angles her prow, her screw chatters incessantly to the sea, as the Manhattan knocks her way to New York. Aboard is Jimmie Walker, once Mr. Broadway, "a fellow of infinite jest," but now "Alas, poor Yorick." To what is he returning? No personal political ambition yips at his meditative heels, he confesses, but he has not lost interest in public affairs, and in that vast solitude that somehow surrounds a ship, he thinks it likely he will make a speech or two in the campaign next year.

The occasion will be curiously awaited. To listen to a sophisticate spinning his posthumous wise-cracks —for that is about what it would be—might have a dreary touch of novelty. It was Cartoonist Fitzpatrick who waved the world's farewell to Jimmie Walker in the sobriquet "The Man Who Was Yesterday." That is all. There is no today on his calendar.

"POPULAR CLAMOR" IN NEW JERSEY.

After being in force only 117 days, New Jersey's 2 per cent sales tax law was knocked out at a special session of the Legislature, called for that purpose. Only three votes were cast against the measure in both houses, and the bill was signed by Gov. Hoffman, who had advocated the tax as the only way to finance emergency relief. The Governor signed the bill with reluctance. "I am signing this bill in red ink," said he, "because it means an unbalanced budget and maybe hungry people."

What happened was that the sales tax aroused a popular revolt in New Jersey. The subject has been hotly debated for years and, when the tax was actually put into effect, opposition to it rose to a fever pitch. Gov. Hoffman accused the Legislature of yielding to "popular clamor," but when "popular clamor" is so soundly based as it was in this instance, it would be a denial of democracy for the Legislature to refuse to act.

We say soundly based for two reasons: One is that the sales tax is an odious, oppressive form of taxation, bearing most heavily in proportion upon those with the smallest income. It is an upside-down income tax. It can never be justified except in the greatest emergency and after all juster forms of taxation have been employed. That brings us to the second reason, namely, the fact that New Jersey has no State income tax. For so rich a State as New Jersey to enact a sales tax before it passes an income tax is certainly to justify "popular clamor."

Funds for relief sufficient to last until the end of January are available in New Jersey, so that plenty of time remains to place before the 1936 Legislature an income tax proposal. Gov. Hoffman may have the pleasure of signing such an enactment with black ink.

AS THE ENGLISH SEE ENGLAND.

We have heard from high sources about England's fine progress toward recovery. Senator Borah referred to it not long ago. He credited it to the country's managed currency. Col. Knox, as we all know, has become almost lyrical in discussing England's happy circumstances, and, when gazing at the wreckage of the home land, shakes a head as doleful as old King Lear's.

Well, what are they saying in England? The Labor party, in a campaign blast, remarks:

> At the end of four barren years the country faces the grim spectacle of 2,000,000 without work, with an army of well over a million and a half on the poor law, and with a deepening tragedy in distressed areas.

The announcement further charges the National Government with lavish generosity to industry after industry, but "not a single constructive step has been taken to improve the lot of the people."

We needn't accept this severe arraignment of the party in power as gospel. There is politics in it, just as there is politics in the asseverations of our own politicians, on both sides.

Politics is politics, "from Greenland's icy mountains to India's coral strand."

"THE NAME IS ST. LOUIS."

The St. Louis Chamber of Commerce talked about itself the other night. Its president, Thomas N. Dysart, had the floor. He feels the organization has done a pretty good job. High lights in the review were the National Dairy Show and the American Legion convention which the chamber helped importantly to bring here. The sum of its activities was presented in the assertion that the city's business and industrial record for the first nine months of 1935 is consistently better than that of any other section of the country.

That statement might be accepted as local pride expressing itself in the language of boosterism. But an impartial and expert witness has been heard who supports the claim and goes on to tell us nice things about our town which we hadn't suspected.

Ralph B. Wilson, vice-president of Babson Reports, Inc., says St. Louis is "the economic center of North America." How come? Aviation is the answer. Commercial distance today is measured, not as formerly in units of miles, but in units of hours. The old centripetal force is at work, drawing all localities toward a common midpoint. "And the name of that focus is St. Louis."

A few Babsonian statistics: General business in St. Louis is 19 per cent above a year ago, and about 45 per cent from the depression's low. The prospects are bright for continuous improvement. Next January is likely to be 25 per cent ahead of last January.

Mr. Wilson insists that "general business is much better than many realize and far better than some are willing to admit." He backs his words with figures.

May we now lay a wreath on the depression, voice the hope feelingly that, now that it is dead, it will stay dead forever? Not yet. Like the Ancient Mariner, unemployment remains obstinately present, an unwelcome guest. Business, so Gen. Hugh Johnson says, has made a 60 per cent recovery, and jobs have increased by 16 per cent, and, on that calculation, we shall have 6,000,000 unemployed when the country has come all the way back.

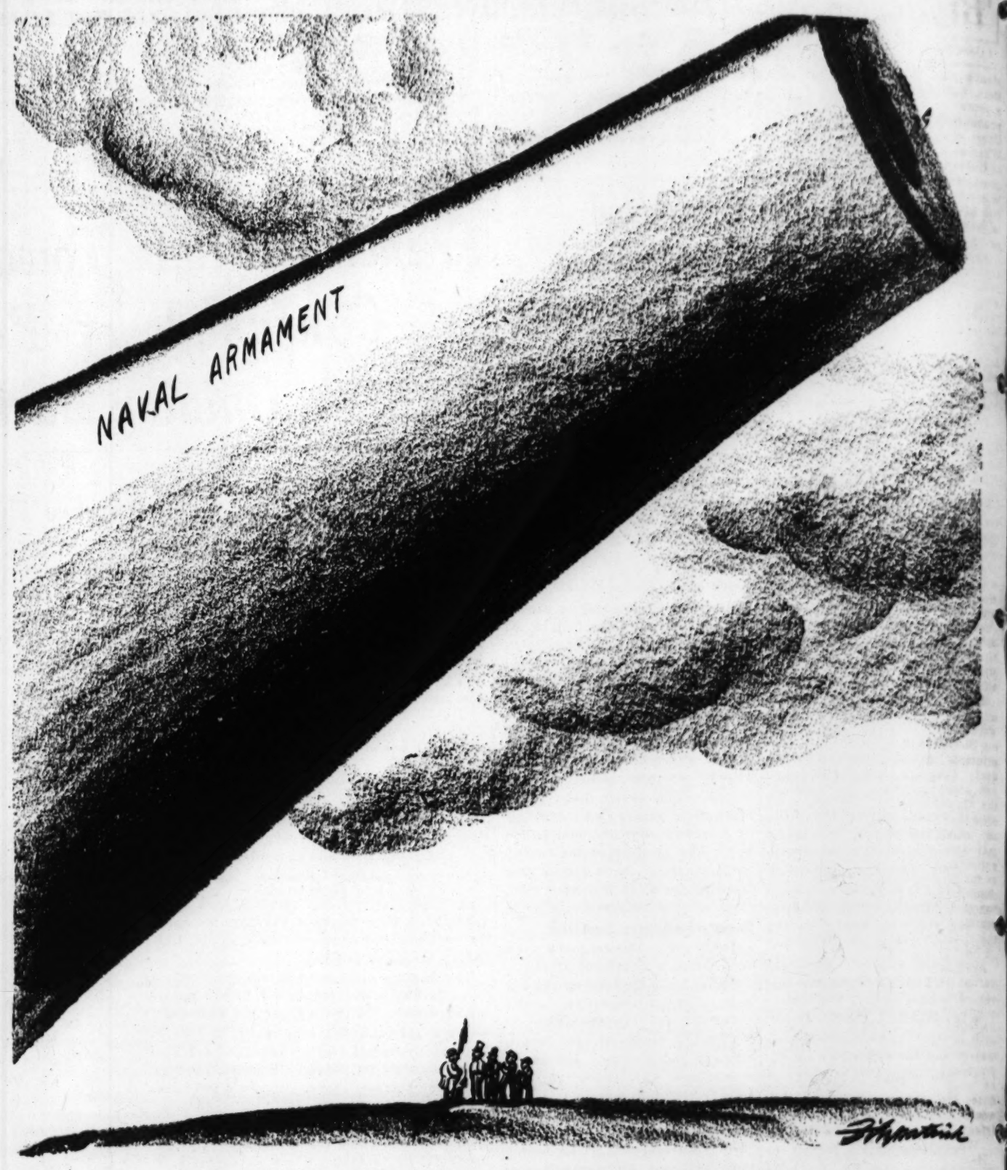
That is the problem to be solved before prosperity can be asked to take a bow.

THE VETERANS AND FREE HOSPITALIZATION.

One aspect of the Government's bounty to veterans often overlooked was emphasized by Gen. Hines, Veterans' Bureau Administrator, in a recent New York speech. It is free hospitalization for ailments having no connection with military service. According to Gen. Hines, of 39,444 men receiving hospital care, only 11,511 are "suffering from diseases or injuries attributed to military service."

While civil hospitals are hard pressed for lack of funds to continue operation, veterans' hospitals are loaded with cases which do not properly belong there. In the fiscal year 1934-35, the cost to the taxpayer of operating the latter was $39,855,873. If the veterans' hospital system were confined, as it should be, to war-connected disabilities, this bill could be cut perhaps 75 per cent.

The Government owes no debt to men who emerged from the service with no physical or mental impairment, unless it can be urged that the only patriotism is patriotism for a price. Yet it has paid billions of dollars in benefits to such men, and will continue to do so until the taxpayer rises in revolt.



"BOYS, IT'S TIME FOR ANOTHER CONFERENCE."

"Of Making Many Books"

JOHN G. NEIHARDT

A Compelling Narrative

THROUGH FORBIDDEN TIBET. By Harrison Forman. (Longmans, Green & Co., New York City.)

IT is seldom that a blurbster's superlative may be accepted as signifying much more than a salesman's effort to high-pressure prospective customers; but the blurb writer for the book here considered was simply stating an obvious fact in describing Harrison Forman's Tibetan adventure as "one of the most amazing of our time." When one considers the difficulties experienced by various elaborately organized expeditions into the still mysterious country on "the roof of the world," this devil-may-care American's exploit, absolutely "on his own," would seem impossible if it hadn't happened.

Even after reading the author's circumstantial account of his adventures, it still remains less than clear how he managed not only to win his way through that vast "forbidden land," but also to make friends among the people. The natives themselves were sufficiently impressed to name him "Protected of the Gods." Perhaps the headlong, happy enthusiasm with which he entered upon the adventure, and the consequent loss of that intense self-regard which is the source of fear and the curse of most men, did somehow act as a powerful protective agency. There may well be more than Sabbath sentiment in the ancient saying, "If I lose myself, I save myself."

It happened thus. Forman had spent some years in China selling military planes to the Chinese Government. With the end of the Shanghai fighting (in which the author participated), business languished, and Forman organized a well-equipped expedition with 20 men, the purpose of which was to open a motor trade route to Chinese Eastern Turkestan. The expedition ended in defeat by bandits in the Province of Kansu, not far from the border of Tibet.

Then Forman, chancing to hear from a young American missionary about a mountain—Amnyi Machin, said to be higher than Everest—somewhere near the headwaters of the Yellow River, suddenly realized that he was under compulsion to go there and have a look. In company with the missionary and a young Russian, he set out in search of the mountain. In a fight with bandits, both of his companions were killed and he was on the point of returning to the coast when he was overwhelmed by a brilliant idea! Why not go alone? Part of him knew it couldn't be done; but the stronger part didn't care if it couldn't. So with a "here-goes-nothing" spirit, Forman set out alone with a rifle, a pair of pistols, ammunition, a small moving picture camera, and one of the "still" variety. The remainder of his equipment was slight indeed, being limited to the capacity of the horse he rode.

He tells us of the glorious sense of release and uplift, amounting to something like ecstasy, that he experienced when he headed his horse into the vast lonely country; and it seems that he never quite lost that exuberant sense of life at flood throughout his long and hazardous journey. With a knowledge of the Chinese tongue to aid him, he soon began to pick up the Tibetan language.

His first comrade on the road was an old holy man who was on the way to some sort of shamanistic convention, and the two became fast friends. Later he fell in with three harum-scarum young Tibetan warriors, and the result seems to have been not wholly unlike love at first sight. At any rate, the four adventurers were soon like old pals, and it is good to feel the rollicking spirit of comradeship, as the author reveals it, that grew up between these men of widely differing cultures, and to note how it developed under the stress of danger into that blood-brotherhood which transcends race and is perhaps as fine a relationship as men may know.

There were several desperate little battles with bandits and, as the author describes them in his careless, laughing way, they sometimes make one grip the book and want to shout. From the last of these encounters only the author escaped, apparently by sheer luck.

But the narrative is not devoted wholly to adventure. By virtue of his happy audacity, Forman managed to get rather on the sacred inside of things. There is a picture of him taken with a "Living Buddha" who had never before seen a white man; and the bare fact of the picture alone would signify the unusual intimacy which the author was able to bring about somehow. He was a guest in various lamaseries, where he lost no opportunity to learn, and he was the guest of a "woman Buddha" under circumstances describable as fantastic.

With the aid of his friend and traveling companion, the old holy man previously mentioned, he attended a meeting of shamans in a sacred grove, being disguised as one of them, and observed some phenomena which, as the author thoroughly realizes, seem in the telling what any well-constituted Westerner would call hopelessly "goofy;" but Forman, like others before him, isn't at all convinced that he was wholly deluded.

Incidentally, Forman knows how to write —which, first of all, means that he sees vividly, feels deeply, has something with life in it to say, and says it—not by way of showing anyone that he is a "writer," but by way of sharing with others the thrill of his own deep interest in what he saw and felt.

• • •

SUNRISE TO EVENING STAR. By Marina King. (Funk & Wagnalls Co., New York City.)

WHEN a person has come to the evening star and looks back to the sunrise and tells the story of the 70 years between, it is likely to be a very dull story—or a very interesting one. The story that Marina King tells of her 70 years in South Africa is the very interesting kind, for 70 years in South Africa did not kill Mrs. King's joy of living or dull her delight in telling about it.

It is the story of a brave woman who carried on when it was difficult and sometimes dangerous to carry on, supported by an unfailing spirit of adventure and sense of humor. It started with a journey as a child from Cape Colony to Natal by ox-cart, and ended with an automobile trip across Africa when she was 74, partly to confound the doctors who said she had a weak heart, but mostly because she wanted another adventure.

In between, there was prospecting and farming and hotel-keeping in the gold fields, brightened by occasional letters from Albert Edward, Prince of Wales, and infrequent returns to the social life of London.

F. A. B.

• • •

GIRL SCOUTS IN THE OZARKS. By Nancy Nance. (Alfred A. Knopf, New York City.)

THE lively doings of a group of Girl Scouts, vacationing in the Ozarks, and the lore of the hill folk—their customs, cookery and traditions—are cleverly twined together in this book by a thread of plot which includes a real adventure. The pervading atmosphere of simple friendliness and wholesome outdoor activity will doubtless dissipate any incredulity that an otherwise admirable scout leader would tacitly acquiesce in the use of her troop as "bait" to help capture a band of criminals, or any surprise that the heroine should be the youngster who took long chances and eventually got the whole group into danger (even though innocently). Besides, it was her scout training that helped her out of her scrape.

The dialect is handled skillfully; the beauties of the Ozark region are invitingly portrayed, and frequent references to such delicacies as hickory-cured ham, fried pies, cracklin' cornbread, wild honey and freshly caught fish would tempt a gourmet.

The illustrations, by Raymond Bishop, are striking in their woodcut simplicity.

L. M. B.

• • •

GET IT RIGHT! By John B. Opdycke. (Funk & Wagnalls Co., New York City.)

THIS book, its compiler says in his introduction, is "an omnibus of usage . . . a sort of first-aid kit in expressional emergencies." His description is apt. It is truly an omnibus, with its 20 chapters, filling almost 700 pages, on the varied phases and fields of written expression, including letter-writing and advertising copy, grammar and proof-reading, telegrams and filing systems. The work will be highly useful to students, writers and secretarial workers.

F. G.

• • •

U. S. CAMERA, 1935. Edited by T. J. Maloney. (William Morrow & Co., New York City.)

WHEN T. J. Maloney set about assembling "U. S. Camera, 1935," his aim was to produce an American annual worthy of American photography. American cameramen supplied him with photographs worthy of the aim. The result is a volume of about 200 pages that worthily reproduces the camera-men's productions and worthily attains the editor's aim.

The idea was, as expressed by M. F. Agha in the preface, that a country which has more skyscrapers, saxophones and tap dancers might be found to have bigger and better photographers, and it was found to be even so, and the book is the proof that it is so. The collection brings together the best achievements of the year in the varied fields of photography. There is no text except brief introductions to the different sections. The photographs tell their own story and tell it well.

F. A. B.

'Biggest Constitu

Continued From Page One.

ident's plan, according to Dr. McBain, now appears to be to obtain a more or less complete series of pronouncements by the Supreme Court on New Deal legislation. Whereas during the first two years of the administration, action by the court was purposely avoided, the idea now seems to be that the way out of the constitutional dilemma is to get one decision after another as rapidly as possible.

As the author puts it: "We shall then see where we stand constitutionally. We shall know more about what can and cannot be done under the fundamental law as it is written and expounded. If the harvest of unconstitutionality is abundant, let one or more constitutional amendments be proposed. Let the people thus decide the fate of the New Deal."

Cites President's Letter.

That President Roosevelt has at no time declared his intentions in so many words, Dr. McBain is careful to make clear. But, he asserts, the program was the same as set forth in the letter sent last June by the White House to Representative Hill of Washington, chairman of the subcommittee of the House Ways and Means Committee, before which the Guffey-Snyder coal bill, since enacted, was then pending. This was the letter in which the President in effect urged the establishment of a "little NRA" in the bituminous coal industry, notwithstanding "doubt as to constitutionality, however reasonable."

This Columbia University political scientist is not among those who were greatly exercised at this seeming disregard for the constitutional principle on the part of the President. Granting that the President has solemnly sworn to "preserve" the Constitution, Dr. McBain reasons that recommending a measure of questionable constitutionality may very well be a proper step in anticipation of an amendment. And as for proposing an amendment, he reminds us that there is nothing "unethical, unconstitutional or unpresidential" about that. Does not the Constitution itself provide for its own amendment?

Asking why this is "not a perfectly justifiable course to pursue," Dr. McBain concedes that it is one which is unfamiliar to the American people. But that should shut no doors, he holds. "The fact that it has little if any historical precedent is of no importance" as he reasons. For "if history produced nothing but repetitions, life would be a dull episode and ordered society a stagnation."

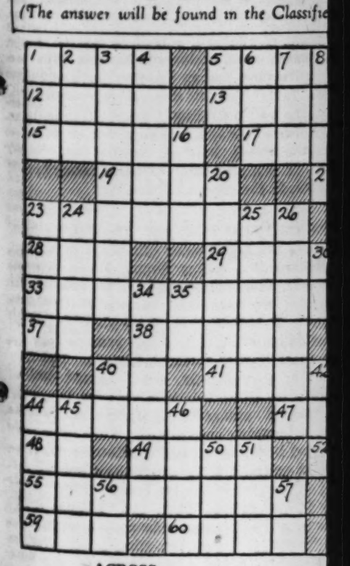
Why Many Would Hesitate.

Here the author comes to the crux of the problem as he sees it. For "there are those . . . who will admit the experimental fitness of some or all of the New Deal legislation but who will, nevertheless, be hesitant to support an amendment to constitutionalize it." This attitude is not necessarily the result "either of a constitution complex or of patent perversity," he explains. To quote him:

"The fact is that it would be extraordinarily difficult to phrase an amendment adequate to the New Deal requirements thus far disclosed that will not confer upon Congress far larger powers than are at the moment in the offing for exercise. The problem is not like that of drafting an income tax or prohibition amendment. Each of these dealt with a single and relatively simple subject of power.

TODAY'S CROSSWO

(The answer will be found in the Classifie



ACROSS

1. Party
5. Spoken
9. Toward the stern
12. Persian fairy
13. Indicative of lurking evil or harm
15. Palm cockatoo
17. Yawn
18. Symbol for gold
19. Word expressing action or mode of being
21. Frighten
22. Banqueters
27. Ourselves
28. Insect
29. One with a dread disease
31. The Greek M
32. Mixed or heterogeneous
37. Short for a man's name
38. Pertaining to or derived from oil
39. Consumed
40. About
41. Symbols of royal power
44. Slaves
47. Billows
48. Ahead
49. Acquire by labor
52. Shy
55. Discerns beforehand
58. Tardy
59. Couple
60. Chops
61. Crystalline precipitation from the clouds

1. Minera sprin
2. Always poeti
3. Neckti
4. Fatigu
5. Bone
6. Outfit
7. Literar fragr
8. Organs spee
9. By
10. Dread
11. Faithf
14. Obtain
16. Knack
20. Reigni beau
22. While
23. Renow
24. Wife Gera
25. Survival a fo day
26. Places inter



RENCE."

Books"

ming and hotel-keeping in the gold fields, ghtened by occasional letters from Albert ward, Prince of Wales, and infrequent urns to the social life of London.

F. A. B.

• • •

RL SCOUTS IN THE OZARKS. By Nancy Nance. (Alfred A. Knopf, New York City.)

HE lively doings of a group of Girl Scouts, vacationing in the Ozarks, and lore of the hill folk—their customs, kery and traditions—are cleverly twined ether in this book by a thread of plot ich includes a real adventure. The per- ding atmosphere of simple friendliness d wholesome outdoor activity will doubt- s dissipate any incredulity that an other- e admirable scout leader would tacitly ac- esce in the use of her troop as "bait" to p capture a band of criminals, or any rprise that the heroine should be the ingster who took long chances and ntually got the whole group into danger en though innocently). Besides, it was scout training that helped her out of scrape.

The dialect is handled skillfully; the auties of the Ozark region are invitingly trayed, and frequent references to such licacies as hickory-cured ham, fried pies, cklin' cornbread, wild honey and freshly ught fish would tempt a gourmet.

The illustrations, by Raymond Bishop, are iking in their woodcut simplicity.

L. M. B.

• • •

T IT RIGHT! By John B. Opdycke. (Funk & Wagnalls Co., New York City.)

HIS book, its compiler says in his intro- duction, is "an omnibus of usage . . . sort of first-aid kit in expressional emer- ncies." His description is apt. It is truly omnibus, with its 20 chapters, filling al- ost 700 pages, on the varied phases and lds of written expression, including let- -writing and advertising copy, grammar d proof-reading, telegrams and filing sys- ms. The work will be highly useful to idents, writers and secretarial workers.

F. G.

• • •

S. CAMERA, 1935. Edited by T. J. Maloney. (William Morrow & Co., New York City.)

WHEN T. J. Maloney set about assem- bling "U. S. Camera, 1935," his aim was produce an American annual worthy of nerican photography. American camera- en supplied him with photographs worthy the aim. The result is a volume of about 0 pages that worthily reproduces the cam- a-men's productions and worthily attains e editor's aim.

The idea was, as expressed by M. F. Agha the preface, that a country which has ore skyscrapers, saxophones and tap danc- s might be found to have bigger and bet- r photographers, and it was found to be en so, and the book is the proof that it is The collection brings together the best hievements of the year in the varied lds of photography. There is no text ex- pt brief introductions to the different sec- ns. The photographs tell their own story, d tell it well.

F. A. B.

'Biggest Constitutional Issue Since 1787 Convention'

Continued From Page One.

dent's plan, according to Dr. McBain, now appears to be to obtain a more or less complete series of pronouncements by the Supreme Court on New Deal legislation. Whereas during the first two years of the administration, action by the court was purposely avoided, the idea now seems to be that the way out of the constitutional dilemma is to get one decision after another as rapidly as possible.

As the author puts it: "We shall then see where we stand constitutionally. We shall know more about what can and cannot be done under the fundamental law as it is written and expounded. If the harvest of unconstitutionality is abundant, let one or more constitutional amendments be proposed. Let the people thus decide the fate of the New Deal."

Cites President's Letter.

That President Roosevelt has at no time declared his intentions in so many words, Dr. McBain is careful to make clear. But, he asserts, the program was the same as set forth in the letter sent last June by the White House to Representative Hill of Washington, chairman of the subcommittee of the House Ways and Means Committee, before which the Guffey-Snyder coal bill, since enacted, was then pending. This was the letter in which the President in effect urged the establishment of a "little NRA" in the bituminous coal industry, notwithstanding "doubt as to constitutionality, however reasonable."

This Columbia University political scientist is not among those who were greatly exercised at this seeming disregard for the constitutional principle on the part of the President. Granting that the President has solemnly sworn to "preserve" the Constitution, Dr. McBain reasons that recommending a measure of questionable constitutionality may very well be a proper step in anticipation of an amendment. And as for proposing an amendment, he reminds us that there is nothing "unethical, unconstitutional or unpresidential" about that. Does not the Constitution itself provide for its own amendment?

Asking why this is "not a perfectly justifiable course to pursue," Dr. McBain concedes that it is one which is unfamiliar to the American people. But that should shut no doors, he holds. "The fact that it has little if any historical precedent is of no importance" as he reasons. For "if history produced nothing but repetitions, life would be a dull episode and ordered society a stagnation."

Why Many Would Hesitate.

Here the author comes to the crux of the problem as he sees it. For "there are those . . . who will admit the experimental fitness of some or all of the New Deal legislation but who will, nevertheless, be hesitant to support an amendment to constitutionalize it." This attitude is not necessarily the result "either of a constitution complex or of potent perversity," he explains. To quote him:

"The fact is that it would be extraordinarily difficult to phrase an amendment adequate to the New Deal requirements thus far disclosed that will not confer upon Congress far larger powers than are at the moment in the offing for exercise. The problem is not like that of drafting an income tax or prohibition amendment. Each of these dealt with a single and relatively simple subject of power.

DR. HOWARD LEE McBAIN.



THE author was born in Toronto, Canada, 55 years ago. Educated at Richmond College, Richmond, Va., the University of Chicago and Columbia University, he has been on the faculties of the University of Virginia, George Washington University, the University of Wisconsin and Columbia University. A political scientist, his special fields are municipal government and constitutional law. Since 1925 he has been Ruggles professor of constitutional law at Columbia and since 1929 dean of that university's graduate faculties as well.

Dr. McBain is the author of many books, including: "The Living Constitution," "American City Progress and the Law," "The New Constitutions of Europe," "The Law and Practices of Municipal Home Rule," "Prohibition, Legal and Illegal" and "DeWitt Clinton and the Origin of the Spoils System." He wrote the articles on constitutions, appointments, double jeopardy and searches and seizures for the Encyclopaedia of the Social Sciences.

Its purport and its implications were fairly clear upon its face. (Even so, each of them gave rise to some difficult questions of construction).

General Phrasing Necessary.

"But here we encounter a far more comprehensive and far more complicated subject of power. Experimental and varied as the New Deal laws are, it would certainly not do, even if that were possible, which it is not, to draft an amendment or amendments that would authorize nothing more or less than these specific laws. Almost indispensibly, any proposed amendment would have to be in the form of a generally phrased extension of the powers of Congress.

"Now, general phrases carry not only foreseen but also unforseeable implications—often a whole congeries of implications. Witness, for example, the constitutional history of such phrases as the regulation of commerce, or due process of law. Even so apparently innocuous and specific a grant of power as that 'to establish postoffices and post roads' involves, as we have discovered in the course of our history, a whole range of problems in the realm of social, economic and political philosophy—from birth control, through airmail contracts, to the spoils system.

"Truly, the power of words to hatch power is nowhere more clearly demonstrated than in words granting constitutional power; and despite the fact that such words are also sometimes inhibitionally construed and applied."

Cites Child Labor Decision.

Moreover, even when Congress attempts to employ a general power-conferring phrase as the basis for exercising such power in a specific direction it is running the risk of opening the way for implications of vast purport. In support of this Dr. McBain cites the case of the first Federal child labor law, which sought to abolish child labor by excluding from interstate commerce products made with child labor.

Speaking for the majority in a 5-to-4 division of the Supreme Court in 1918, Mr. Justice Day frankly stated its fear on this very point. He said in his opinion: "The far-reaching result of upholding the act cannot be more plainly indicated than by pointing out that if Congress can thus regulate matters entrusted to local authority by prohibition of the movement of commodities in interstate commerce, all freedom of commerce will be at an end, and the power of the states over local matters may be eliminated, and thus our system of government be practically destroyed."

In retrospect, Dr. McBain looks on the fear of Mr. Justice Day and his four colleagues on the bench that Congress might end all freedom of commerce as "exaggerated if not indeed a bit hysterical." But, he hastens to say, they were right in asserting that if the child labor law were upheld, the powers of Congress would be greatly enlarged. This for the reason that "nearly all labor and factory legislation would have passed over to congressional control, not to mention the possible extension of national authority into other fields of law."

Centralization Movement.

But this stand against centralization has hardly retarded, certainly not stopped, the movement to concentrate more and more power in the national government. Dr. McBain writes:

"For many years the sphere of national power has been gradually expanding, almost never contracting. The repeal of national prohibition is the only important instance of recession. This movement toward centralization was fairly catapulted forward by the New Deal. Any generally phrased constitutional amendment will firmly entrench this centralizing tendency and will almost certainly invite its further increase. What does this portend? Manifestly, a fundamental change in our Federal system of government—a change no less fundamental because it is quantitative rather than qualitative."

Distinguishing between Federalism in theory and Federalism in practice—"we are the only great nation that regards such a matter as general crime or marriage and divorce as an issue of merely local or state concern"—the author continues:

"Now despite our political Federalism entailing a large degree of political decentralization, we have become economically nationalized. Mining, manufacturing, marketing, transportation, communication, labor, finance, are all organized largely upon a national basis. It is not true to say that in this development state lines have been completely ignored. They could not be ignored as long as the states held the considerable powers that are reserved to them by the Federal Constitution. . . It is simply a fact, however, that as a result in part of common sense and in part of Federal constitutional restrictions the States have erected at their boundaries no barriers that economic nationalism could not easily escalade."

Experiments in States.

Anomalous though this development of economic nationalism under a government of political particularism may be, Dr. McBain finds that it has not been without certain benefits. "In a country so vast and diversified as ours the advantages of a considerable amount of local self-government, no matter how artificially geodetic state boundaries appear to be, are too manifest to require exposition," he writes. "Most of the social and economic reforms we know have started not in Washington, but experimentally in one or another of the states."

The author would remind us, however, that there are practical limitations to the powers which the states may individually exercise over a nationally functioning economic system. Certainly these limitations are reached, he points out, when the need arises for "anything in the nature of a broad-scale, politically controlled, economic planning."

Since most of the key New Deal laws have been rejected by the judiciary or are suspect on the score of constitutionality, Dr. McBain admits that it is tempting to state that the constitutional issue which is brewing is an issue of national versus states' rights. He believes that the issue will unquestionably take this form if it goes before the people in the presidential campaign next year.

To reduce the issue to this simple statement, we are warned, is to over-simplify it. It would not be enough to give Congress the power to regulate all commerce instead of merely interstate and foreign commerce to meet the requirements of the New Deal legislation, as some suppose. For, as the author points out, this ignores the fact that the courts have already given a restrictive meaning to the word "commerce." As defined by the judges, mining, manufacturing and farming, for instance, are not commerce, either interstate or intrastate.

Due Process Clauses.

But what is still more important in Dr. McBain's opinion, this view of the needs of the situation does not take into account the two clauses which provide that no person shall "be deprived of life, liberty or property without due process of law." The first of these clauses is in the fifth amendment, adopted in 1791, only two years after the Constitution proper went into effect, and is directed against Congress. The second, which is in the fourteenth amendment, ratified in 1868, is aimed at the states.

Under our system of separated powers it is a function of the judiciary to say what is due process and what is not. What Dr. McBain thinks of the way the Supreme Court has exercised this power can be judged by his observation that through court decisions these due-process clauses "have been built into powerful bulwarks against economic and social legislation."

This leads us to a basic consideration. To quote again:

"That these clauses must be considered in connection with any proposal to constitutionalize the New Deal, or any similar political program, may be seen by glancing at a few of the Supreme Court's pronouncements under them. In the Schechter case, for example, the specific points of control which were contested were the power of Congress through the medium of the poultry code to fix minimum wages and hours of labor and to regulate sales. To void the law it was sufficient for the Court to say that the Schechters' business was not interstate commerce and therefore not subject to congressional control.

"But even if the business had been interstate commerce, would this law have been due process? For Congress in exerting its power over interstate commerce cannot ignore the due-process prohibition. Unless the Supreme Court is willing to overrule previous decisions, the only answer to this question is a rather emphatic no."

Labor Relations Act.

Turning to the Wagner-Connery Labor Relations Act, Dr. McBain assumes for the purpose of his discussion that this vigorously opposed measure clears the commerce hurdle. Will it then, he asks, stand the test of due process? For his answer he goes to the 7-to-2 division of the Supreme Court, which decided the case of Adair vs. the United States in 1908. On that occasion, Justice Harlan, speaking for the Court, found Congress without power to make it a criminal offense for a common carrier to discharge an employe for belonging to a labor union.

After reviewing the Social Security Act in the light of the 5-to-4 decision of the Supreme Court last May, invalidating the Railroad Retirement Act, the Columbia political scientist comes to the conclusion that "any proposal to constitutionalize the New Deal program by the amending process must include not only an increase of the positive powers conferred upon Congress, but also a decrease of the limitations upon those powers that have been derived by the Supreme Court from the due process clause.

"In other words, to accomplish that end, something will have to be done to that mighty monitor of the Constitution, Due Process of Law."

That there are those who will say that the picture he has painted on the basis of the Supreme Court's past pronouncements is darker than it need be, Dr. McBain is ready to admit. It is undeniably possible, he says, "that some of its erstwhile determinations of constitutional meanings and applications, some of its hitherto doctrines will be glossed or superseded when the time comes." He prefers to be on the safe side, however. For it is by no means certain that the court will do this. The saner thing, when considering the need for and the possible character of constitutional changes, is to rely only upon what we know to be the law as it has been handed down to us to date, he says.

Administration's Course.

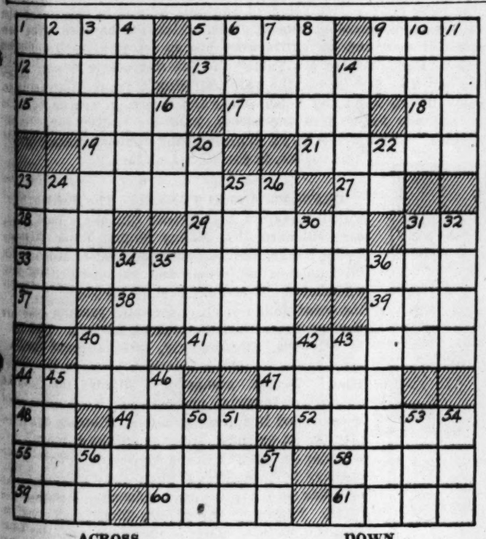
Has the administration given much thought to the difficulties ahead of its "inchoate plan to repattern the Constitution to fit the New Deal"? Dr. McBain answers his question with a "probably not." He writes in conclusion:

"To appreciate something of the magnitude of these difficulties, however, one does not have to agree with Mr. Walter Lippmann that merely to propose a constitutional amendment would necessarily be political suicide for the Democratic party, admitted though it be that the popular temper of 1936 will not be that of 1932. So far as the campaign of 1936 is concerned, not the least of the practical difficulties to be encountered will be that of speeding up Supreme Court decisions to the end of clearing for action the topography of the constitutional terrain.

"Meantime, however, if it be even possible that a proposal to amend the Constitution will be an issue of the campaign, the best brains the administration can command should be already hard at work. Perhaps they are."

TODAY'S CROSSWORD PUZZLE

(The answer will be found in the Classified Advertising Section)



ACROSS

1. Party
5. Spoken
9. Toward the stern
12. Persian fairy
13. Indicative of lurking evil or harm
15. Palm cockatoo
17. Yawn
18. Symbol for gold
19. Word expressing action or mode of being
21. Frighten
22. Banqueters
27. Ourselves
28. Insect
29. One with a dread disease
31. The Greek M
32. Mixed or heterogeneous
37. Short for a man's name
38. Pertaining to or derived from oil
39. Consumed
40. About
41. Symbols of royal power
44. Slaves
47. Billows
48. Ahead
49. Acquire by labor
52. Shy
55. Discerns beforehand
58. Tardy
59. Couple
60. Chops
61. Crystalline precipitation from the clouds

DOWN

1. Mineral spring
2. Always; poetic
3. Neckties
4. Fatigues
5. Bone
6. Outfit
7. Literary fragments
8. Organs of speech
9. By
10. Dread
11. Faithful
14. Obtain
16. Knack
20. Reigning beauties
22. While
23. Renown
24. Wife of Geraint
25. Survival from a formal day
26. Places at intervals
30. Type measure
31. Silent
32. Utilizes
34. Beverage
35. Aerial railway: colloq.
36. Rower
40. Correlative of either
42. Caress
43. Reverse side of a coin
44. Not hard
45. Sufficient: poetic
46. Girdle
50. Female sandpiper
51. Novel
53. Japanese Admiral
54. Condensed atmospheric moisture
56. Artificial language
57. Type of vessel: abbr.

MARKET ST. TAX CASE TO SUPREME COURT

Five Parties Appeal to U. S. Tribunal Against Benefit Widening Levies.

By the Associated Press.

WASHINGTON, Oct. 26. — Five taxpayers assessed a total of $17,469 in benefit taxes for the widening of Market street, St. Louis, have taken an appeal against the bills to the United States Supreme Court.

They alleged that taxpayers would be charged doubly for acquisition by the city of the two city blocks along Market street, facing Union Station, for the site of Union Station plaza. These two blocks were condemned in connection with the condemnation of other property for the street widening.

The appeal asserted that $2,453,493 of the benefit taxes levied in the condemnation proceedings were charged as benefits from establishment of the plaza, although damages for cost of the property in the plaza site were paid from a $2,600,000 bond issue item of 1923. Taxpayers also must pay off the bonds, the suit pointed out.

It was alleged also that actual cost of property in the entire case amounted to $3,708,576, but that benefit assessments were $4,278,969, giving the city a profit of $498,393, which, the appeal asserted, was illegal.

Appellants and the amounts of their benefit assessments were: National Lead Co., $7318; National Veneer Package Co., $2926; Checotah Real Estate Development Co., $1600; Rebecca P. Dusenberry, Belle P. Bryant and Elizabeth P. Peck, as trustees of the Charles H. Peck estate, $4486, and Frederick D. and Lucy J. Hampson, $1139. Separate actions in the Missouri courts were consolidated for the appeal to reduce the expense of printing briefs.

It was expected that the Supreme Court would grant or deny a hearing within a few weeks. The city has not yet filed an answer.

The suit, seeking to reverse decisions of the St. Louis Circuit Court and Supreme Court of Missouri upholding the benefit levy, attacked the special taxes as arbitrary, "a plain abuse of the taxing power," discriminatory and confiscatory.

MINISTERIAL ALLIANCE TALK

Speech Tomorrow Morning on "Perversions of the City."

The Rev. Arthur E. Holt of Chicago, professor of social ethics at Chicago Theological Seminary, will address the Ministerial Alliance at the Downtown Y. M. C. A. tomorrow morning at 10:30 o'clock on "The Perversions of the City."

His talk will be one of the features of a program on the general theme, "What Has St. Louis a Right to Expect of Its Churches."

REPORT BY HEALTH SOCIETY

Spent $18,000 on Educational Activities in Last Fiscal Year.

The Tuberculosis and Health Society spent $18,298, or 19 per cent of its income, on educational activities during the last fiscal year, according to J. Ferd Oberwinder, president, in making public part of the audit report.

The educational efforts were directed toward children, adults, industrial workers, general medical practitioners and the executives of the society, Oberwinder said.

Hearing on Mortgage Losses

Continued From Page One.

in the foregoing cases to a law limiting of property rights now in question if the public exigency requires that. The reasons are of a different nature, but they certainly are not less pressing. Congress has stated the unquestionable embarrassment of government and danger to the public health in the existing condition of things (the housing shortage). The space in Washington is necessarily monopolized in a comparatively few hands, and letting portions of it as much a business as any other. Housing is a necessity of life. All the elements of a public interest justifying some degree of public control are present. The only matter that seems to us open to debate is whether the statute goes too far. For just as there comes a point at which the police power ceases and leaves only that of eminent domain, it may be conceded that regulations of the present sort, pressed to a certain height, might amount to a taking without due process of law."

Upheld by Court.

Housing regulations passed in New York State were also upheld by the Supreme Court in a similar case that grew out of New York's wartime housing shortage. In both cases a minority of the court, Justices Van Devanter, McReynolds and the late Justice McKenna, dissented in an opinion written by McKenna.

"If such exercise of government be legal, what exercise of government is illegal?" McKenna demanded. "Houses are a necessary of life but other things are as necessary. May they, too, be taken from the direction of their owners and disposed of by the Government? Who supplies them, and upon what inducement? And, when supplied, may those who get them under promise of return, and who had no hand or expense in their supply, dictate the terms of retention or use, and be bound by no agreement concerning them? . . .

"But, passing that, and returning to the Constitution, it will be observed, as we have said, that its words are a restraint upon power, intended as suc in deliberate persuasion of its wisdom as against unrestrained freedom."

Clearing Blighted Areas.

State laws to regulate housing with the regulatory power invested in a special housing authority or in present public service commissions might include, Dirksen suggests nuisance taxes to compel the destruction of blighted properties as soon as they become uninhabitable.

"I am well aware," Dirksen says, "of the many details which present themselves if a regulatory body were empowered to direct the future development of housing, but these details seem to me to present no serious obstacle. Such a commission could be made a part of the State Public Utility or Commerce Commission, which now



CONGRESSMAN E. McK. DIRKSEN.

exists in virtually every state, or it could be set up as a separate entity, the State Housing Authority, administered by experienced men who hold office for a long period, and who are well paid. Rental rates could be based on a sound theory of prudent investment or upon the best practices that obtain in the administration and amortization of large unit properties.

Central Authority Proposed.

"Power to supervise not only the building of large-unit properties based upon clear need, but to supervise and standardize the issuance of real estate securities should be concentrated in a single commission or authority because of the close inter-relationship between the interest of the bondholders and the tenants.

"Doubtless, there would be some departure from the practice that now obtains in the utility field with respect to the duty that is imposed on such utilities to serve all. The rental of property could be invested with a public interest and still preserve the basic characteristics of private control."

These are merely suggestions, Dirksen says. He is seeking to formulate in his own mind some form of control over a basic human need. And many others in Congress are concerned with this same problem. If the present measure of 'recovery' should increase to the proportions of a mild boom, with the stimulus of inflation, certainly rents would shoot upward, for the population has increased and there has been virtually no building during the depression. States must act quickly, Dirksen says, if they are to be prepared to check such a movement.

French Attitude Toward Ethiopian Problem Confused

Continued From Page One.

portant gain. Rome rumor says Suvich (Italian Under-Secretary for Foreign Affairs) recently informed Drummond (British Ambassador to Italy) of the early withdrawal of one of the three divisions in Libya. We may learn in the near future that the two countries have agreed to a mitigation of naval and military measures on both sides.

We will endeavor not to say anything that might offend or humiliate Italy and make it difficult for this country to accept a reasonable solution.

But in spite of certain maneuvers, we will not allow friendship for Britain to be attacked and we will defend by all means within our power the integrity of that still rather fragile charta, the pact; it embodies hopes for a new world and voices the ideals of millions of men who in 1914 and 1918 died the victims of the foulest of all plagues, since it is still a voluntary one.

MISSOURI LIBRARY MEETING IN ST. LOUIS NOV. 6-8

Dr. Louis R. Wilson, President of National Association, Will Be a Speaker.

The thirty-fifth annual conference of the Missouri Library Association will be held at Hotel Jefferson, Nov. 6 to 8. The general theme for the meeting will be "Libraries and the Future."

Dr. Louis R. Wilson of the University of Chicago, president of the American Library Association, will attend. He will speak at a luncheon meeting Nov. 7 and again at a banquet that night.

Other speakers during the conference will include Charles H. Compton, assistant librarian of the St. Louis Public Library and a former president of the American Library Association; H. P. Study, president of the Missouri State Teachers' Association, and Lloyd W. King, superintendent of Missouri Public Schools.

NAPOLEON LETTER FOUND

Sent From Dresden to Duke of Otranto May 11, 1813.

Special to the Post-Dispatch.

MOSCOW, Oct. 26.—A letter written by Napoleon Bonaparte to Joseph Fouche, Duke of Otranto, has been discovered in the Kharkov Central Scientific Library here. The letter, sent from Dresden, is dated May 11, 1813.

One paragraph expresses Napoleon's optimism: "The victory won at Lucena enabled me to repulse the enemy at the Elbe River, and permitted my troops to approach the Oder River. I wish to inform you of my intentions to immediately occupy the Kingdom of Prussia." In October, 1813, Napoleon suffered a defeat at the battle of Leipzig and did not succeed in capturing Prussia.

Rogers Peet
CUSTOMCRAFTED*
Forecasters*

Suits Tailored of Worsteds That Automatically Sell YOU

$45

FORECASTER TOPCOATS — — $45*



Forecasters* foremost in value at $45, imbue you with confidence . . . help to sell yourself . . . and write more orders in your book. Hand-tailored of choice woolens . . . styled by America's leading designer . . . featured in WORSTEDS because our buyers consider them "best buys" at $45.

Other Rogers Peet Suits — $55 to $95
Other Rogers Peet Topcoats $55 to $65

HERE ONLY IN ST. LOUIS

Men's Clothing Section — Second Floor

FAMOUS-BARR CO.

OPERATED BY THE MAY DEPT. STORES CO.

We Give and Redeem Eagle Stamps—Few Restricted Articles Excepted

*Registered U. S. Patent Office.

ST. LOUIS POST-DISPATCH

DRAMA-MUSIC-MOVIES

PAGE 4H — ST. LOUIS, SUNDAY MORNING, OCTOBER 27, 1935.

"Turandot" Thursday First of Four Operas

Puccini Work to Have Initial St. Louis Performance in New Convention Hall — Jeritza in Lead.

FIRST St. Louis performance of Puccini's "Turandot" will mark the opening of the St. Louis Grand Opera Company's fall season at the Municipal Auditorium Thursday evening. Three other operas are to be presented—Wagner's "Tristan und Isolde" on Saturday evening and "Tannhauser" on Nov. 4, Gounod's "Faust" on Nov. 6.

The new 8000-seat convention hall at the Auditorum is being rushed to completion for the performances. It will provide a stage with a 70-foot width and 100-foot depth. Seats on the main floor where the "golden horseshoe" of 56 boxes is located, are being placed on a ramp to insure an adequate view of the stage.

"Turandot" was written expressly for Maria Jeritza and Puccini, in Vienna, personally coached the singer in the role she will have here. Jeritza was Princess Turandot when the opera was introduced in this country by the Metropolitan a few years ago. Twenty-one performances have been given in New York, several in San Francisco and Chicago. The St. Louis Grand Opera Company, which has leased stage investiture and costumes for all its performances from the Chicago Civic Opera Company, will use the original "Turandot" costumes and scenery which were purchased from the Metropolitan.

"Turandot," in Italian, tells the story of a Chinese princess, besieged by admirers, who propounds to them three riddles. Any suitor who can answer all three may win her hand, if he fails his head will be cut off. Victims are legion when an unknown prince arrives, answers the riddles and claims her hand. The princess, Turandot, tries to escape from her bargain but her father, the emperor, insists on its fulfillment. Then the prince proudly states that if she can guess his name, he will release her himself. Turandot is unsuccessful in her search for the name until her emissaries capture Liu, a young Persian maiden who loves the prince and comes to the city with him. To avoid telling his name, Liu kills herself. Turandot determines to execute the prince but finally guesses his name is "Love" and saves him.

* * *

GIUSEPPE BETONELLI, young tenor, who translated his Oklahoma name of Joseph Benton into Italian for an operatic career in Italy and who has sung with the Chicago Civic Opera Company, will be the prince. Elda Vettori, St. Louis soprano, takes the role of Liu, which she has had at the Metropolitan. The principal arias are the "Proud Lords, Now Hear Me," sung by Liu; "All Are Wakeful," by the prince, and Turandot's "In This Fair Land." Other principals in the cast are Clem Laschoski, Norman Cordon, Joseph Cavadore, Lodovico Oliviero and Wilfred Engelman.

At next Saturday night's performance of "Tristan und Isolde," Paul Althouse and Margaret Halstead will be the two immortal lovers, Cordon, Carl Schiffeler, Engelman, Sonia Sharnova and Cavadore the other principals.

The cast for "Tannhauser" is Cordon, Althouse, Schiffeler, Cavadore, Engelman, Oliviero, James Wolf, Jeritza and Halstead; for "Faust," Giovanni Martinelli, Desire Defrere, Oliviero, Lucy Monroe, Colette d'Arville and Helen Ornstein. The orchestra of 70 will be directed by Gennaro Papi for "Turandot" and "Faust," by Ernest Koch for the two Wagnerian operas. The chorus is composed of 150 St. Louis singers under training since last summer, the ballet of 50 St. Louis girls trained by Rita De Laporte, who will also appear as soloist.

Gilbert-Sullivan Repertory

THE repertory of the Civic Light Opera Company, in its Gilbert and Sullivan revivals at the American Theater the week of Nov. 11, will consist of "The Mikado" on Monday and Thursday evenings and Wednesday matinee; "The Pirates of Penzance" on Tuesday and Saturday evenings; "H. M. S. Pinafore" and "Trial by Jury" Wednesday evening and Saturday matinee; "The Yeoman of the Guard" Friday evening.

Among the principals are Frank Moulan, principal comedian at Municipal Opera in 1919, 1921, 1922 and 1924; William Danforth, another comedian of the first opera summer in 1919, and Anne Yago, who sang contralto roles in Forest Park in 1927. Moulan appears as Ko-Ko in "The Mikado," Jack Point in "The Yeoman of the Guard," Major-General Stanley in "The Pirates of Penzance," Sir Joseph Porter in "H. M. S. Pinafore" and the Judge in "Trial by Jury."



Fred MacMurray and Carole Lombard in "Hands Across the Table," Orpheum Theater.



Maria Jeritza in "Turandot," St. Louis Grand Opera Company.

Amusement Calendar

ST. LOUIS GRAND OPERA COMPANY—"Turandot," with Jeritza, Bentonelli, Vettori and others, opens season at Auditorium Thursday night; "Tristan und Isolde," with Althouse, Halstead and others Saturday night.

Motion Pictures

AMBASSADOR— "Transatlantic Tunnel," with Richard Dix, Madge Evans and Leslie Banks; "Stormy," with Noah Beery Jr. and Jean Rogers.

FOX—"A Feather in Her Hat," with Pauline Lord, Basil Rathbone and Billie Burke; "Music Is Magic," with Alice Faye and Ray Walker.

LOEW'S—Miriam Hopkins, Edward G. Robinson and Joel McCrea, in "Barbary Coast"; Ted Lewis, in "Here Comes the Band."

ORPHEUM—"Hands Across the Table," featuring Carole Lombard and Fred MacMurray; "Freckles," with Tom Brown and Carol Stone.

SHUBERT—"A Midsummer Night's Dream," Max Reinhardt's film production of the Shakespeare comedy, with James Cagney, Joe E. Brown, Dick Powell, Olivia DeHaviland and others. Two performances daily, at 2:30 p. m. and 8:30 p. m.

Burlesque

GARRICK—

GRAND OPERA HOUSE—

Tibbett Out-Howls Pekingese Heckler

"Fifi," a "part Pekingese" employed in the new Lawrence Tibbett film, "Metropolitan," took offense at the star's singing during an operatic scene recently and started wailing. The sound recorder wept over his spoiled work and Director Richard Boleslawski tore his hair.

Tibbett himself came to the rescue. He began howling, dog-fashion, and made "Fifi" so jealous she curled up and went to sleep.

Nelson Eddy Told to Get Haircut.

Everything is perfect, technically, with "Rose Marie," according to Inspector W. C. Grennan of the Royal Canadian Mounted Police, except Nelson Eddy's bushy blonde hair. Grennan has put an okay on Nelson's uniform, revolver, boots and salute, but he says the hair is just too Hollywood. So far Eddy has refused to cut it short.

Movie Actors "Pie Faces."

Real "pie faces" have appeared on the lot where Harold Lloyd is making "The Milky Way." Filming a barber shop scene, the director found that real lather dried too quickly under the bright lights. Somebody suggested the kind of meringue that goes on pies. It was found to be a splendid substitute, hence the "pie faces."

Symphony to Play Beethoven 'Seventh' On First Program

BEETHOVEN'S Symphony No. 7 in A major, will be the principal work on the program for the first two St. Louis Symphony Orchestra concerts, Friday afternoon, Nov. 8, and Saturday evening, Nov. 9.

Vladimir Golschmann, conductor, has selected for the remainder of the program Gluck's Overture to "Iphigenie en Aulide"; "L'Apprenti Sorcier" (The Sorcerer's Apprentice), Dukas' famous Scherzo, the Introduction of Moussorgsky's opera, "Khowantschina," and the Prelude to Wagner's "Die Meistersinger. Golschmann, who has returned to the United States from a vacation in Europe, is expected in St. Louis in four or five days. Rehearsals of the 86 musicians begin a week from tomorrow.

The "Seventh Symphony," which follows Gluck's Overture on the program, has not been played here in two years. Of the nine monumental works which Beethoven wrote, it is the one possessing most of that flamboyance of creation which the modern world terms "showmanship." The four brilliant movements, filled with merriment, poetry and tenderness, are concluded by a bacchanalian finale. The symphony, performed first on Dec. 8, 1813, for the benefit of Austrian soldiers wounded in the Napoleonic wars, took Beethoven from the ranks of penniless musicians and made him a famous composer.

The Gluck Overture is considered the composer's most perfect instrumental piece. Richard Wagner, who wrote its conclusion, derived many of his revolutionary theories from the composition. Dukas' Scherzo is played in tribute to the composer, who died in Paris last May at the age of 70. It opens the second half of the program and is followed by the Moussorgsky and Wagner selections.

No soloist will appear at the first two concerts, which follow the custom of presenting only the conductor and orchestra at the opening of the season. Sergei Rachmaninoff, famous Russian composer-pianist, will appear at the second pair of concerts, Nov. 15-16.

Little Theater Plays Postponed.

Dates for the opening of the two Little Theater plays, "The School for Husbands" and "Wunderkind" have been set back. "The School for Husbands" will open on Nov. 14 and "Wunderkind" on Nov. 18. Three performances of "The School for Husbands," in addition to those during its regular two weeks' run, have been scheduled as benefits for sororities. The Little Theater will give a special performance of "Her Master's Voice," one of its 1934-35 plays, Wednesday, for the Phi Delta Theta Mother's Club.

Allen Jones to Be Back for Opening Of New Picture

ALLEN JONES, former lead-tenor at Municipal Opera and now a featured player in Hollywood, will return to St Louis for the opening of his new picture, "A Night at the Opera" at Loew's State Theater next Friday.

Jones and Kitty Carlisle have the romantic leads in the picture, in support of the new combination of three Marx Brothers —Groucho, Harpo and Chico. Jones' screen character is that of a young singer who never has had his chance because of professional jealousy. His three mad friends play havoc with an opera performance until he is put into the lead.

Arriving in St. Louis Wednesday, Jones will make stage appearances at all feature performances Friday but will sing only from the screen. Between 10 a. m. and 11 a. m. he will receive autograph hunters in the theater lobby.



Full-Size Arsenal Kept on Studio Lo

What is said to be the largest arsenal on the West Coast is to be found, not at a military post, but at the Twentieth Century-Fox studio. The arms and equipment, which could be prepared for use in a day, include 5603 pistols, some 15,000 rifles, 34 machine guns, 19 heavy artillery pieces and various arms purchased from surplus stores of 18 foreign governments.

Each piece is cleaned at least once a month with a special oil and preservative. The three men in charge of the stores are experts in handling of thea weapons and teach movie players the art whenever necessary. Rochelle Hudson at present is learning how to use a sub-machine gun in "Show Them No Mercy." Various items are rented to rival companies. Field guns cost $75 weekly and army rifles may be obtained for $1 a week each, in large quantities.

Y. M. H. A. Club Picks Three Plays.

The Dramatic Club of the Y. M. H. A.-Y. W. H. A., under the direction of Harry R. McClain, will present three plays this winter, the first of which is "Birthright," by Richard Maibaum, set for Nov. 30 and Dec. 1. "Counselor-at-Law" and "Cradle Snatchers" are the other two.

Lewis Novel to Be Filmed.

Sinclair Lewis' new novel, "It Can't Happen Here," has been bought for movie production. The book deals with the rise of an American dictator, who goes from Vermont to the White House at the head of an organization known as the "Minute Men."



(Above) Miriam Hopkins in "Barbary Coast," Loew's. (Right) Madge Evans in "Transatlantic Tunnell," Ambassador Theater.

Washington U. Play Contest.

One-act plays selected in a prize contest from the works of the class in English 16 at Washington University, will be staged in the auditorium of the University City Junior High School Friday evening. A $50 award will go to the best in actual production. The plays are "At Twenty Paces," by Clara Tarling, based on incidents connected with the duel of Gratz Brown and John Reynolds in St. Louis in 1852; "Greek Meets Greek" by Milton Mill, a satire on fraternity "rush week," and "Feeding Souls," by Hymen Dobin, tragedy of the Southern Illinois coal mines.

"La Ballerina" in Color.

"La Ballerina," a romantic comedy set in Mexico, D. F., has been scheduled for production in full color. The same studio also has "Encore," a modern romance, ready for porduction.

Reinhardt Film Venture Not Test of Shakespeare

Cast of "Midsummer Night's Dream" Below Best Standards of Hollywood — Picture Has Own Merits.

By COLVIN McPHERSON.

SECOND thoughts on "A Midsummer Night's Dream," reviewed in Friday's columns, serve only to confirm the impression that the picture at the Shubert will matter far less as Shakespeare than as Reinhardt. Viewing both the play and the players, it must be said that "A Midsummer Night's Dream" is not a test of Shakespeare on the screen, however, many serious speeches may be made to that effect. Shakespeare, the fetish of week-day study groups, is all Greek to the mass of movie-goers and is likely to remain that way until some genius can take the attitude, already reached by critics, that the works of the Elizabethan dramatist are not sacred to the memory of Booth, Mantell and Sothern and Marlowe, and may be interpreted, without blasphemy, in the best manner of a new generation. "A Midsummer Night's Dream" deserves a world of praise for bringing up the subject of Shakespeare again. It probably will begin a cycle of Shakespearean films, and in that list there may be the screen version which will translate Shakespeare into terms of today. That does not necessarily mean the mutilation of Shakespearean poetry but rather a comprehensive grasp of Shakespeare as material for beauty. Reinhardt's effort is hopeful. With the best actors and actresses in Hollywood he might have turned the trick himself, but his resources were hardly those of a good second team. Yet Reinhardt, a genius in the theater, has something else to give the screen. Aided by the photography of Hal Mohr and the special film effects worked out by Fred Jackman, Byron Haskin, H. F. Koenekamp, he has given it an inspiration. In playing with fanciful imagery, the motion picture is on its surest ground. Erich Korngold's arrangement of the musical score opens its claim to the library of the world's symphonic music. "A Midsummer Night's Dream" truly represents a cultural gain in these respects, whatever it does for the Elizabethan drama.

* * *

BARBARY COAST. The descent to the lusty, roistering and tinpanny "Barbary Coast," at Loew's, is not so far as one might imagine. In setting a scene of San Francisco's Gold Coast days, Hollywood again demonstrates its particular ability. Virtually the whole scene is done in the fog, mire and wickedness of the waterfront. The result allows the same escape into a romantic world. Written by Ben Hecht and Charles MacArthur, "Barbary Coast" has their broad strokes. Edward G. Robinson, as the sinister Louis Chamalis, powerful public enemy, Miriam Hopkins as "the Swan," the come-on gal at his gambling palace, Joel McCrea as the young miner who tosses away a fortune at the Swan's roulette table, have dialogue that they can use to good advantage. The Hecht-MacArthur creation of a stubble-beard varmint who calls himself "Old Atrocity" is masterful and Walter Brennan, in the role, almost steals the show. "Barbary Coast" is no hokey melodrama but a vivid and tense picture of a lurid community. "Here Comes The Band," which serves to prolong one's stay at Loew's, offers Ted Lewis in a hopeless jumble of the war, amateur hours on the radio, song composing, love and the obstruction of justice.

* * *

HANDS ACROSS THE TABLE. This immodest, frank, game-playing generation is pictured in "Hands Across The Table," at the Orpheum. The problem for today's lesson is: In case a manicure looking for a rich man meets a penniless young man looking for a rich girl to marry and they fall in love, what can be done about it, except to have them marry? Carole Lombard is the manicure, Fred MacMurray, the moneyless member of the 400. In keeping with the manners of this generation, they live for a time in unchaperoned but absolutely blameless bliss at her apartment. Comes the decision and Fred will go to work as a milkman or something. Carol will give up the idea, for the time being, of swathing herself in sables. Lombard has some sparkling comedy lines, which she handles with the greatest of ease, and her entire work has an emotional content that elevates "Hands Across the Table" the few degrees it is above the ordinary. The best scene, the pair imitating a trans-Atlantic telephone call, the worst the finish where the lovers, in search of two-bits that has rolled into the street, hold up traffic for blocks, "Freckles," which plays up an angle of bank robbers hiding in the tall timber, is the second picture.

* * *

TRANSATLANTIC TUNNEL. The British film, which heads the Ambassador bill has a competent cast—Richard Dix, Madge Evans, Helen Vinson, Leslie Banks, George Arliss and Walter Huston (in distinguished bit roles) and various British film luminaries. It is built around an absorbing idea, the construction of an underwater passage between the two great English-speaking nations. The film is attended, consequently, with a great deal of propaganda for closer relations between the countries. Tunnel scenes are highly imaginative and of awe-inspiring proportions. Year after year is consumed in the construction, allowing opportunity for an extended story about the domestic difficulties of the Dix-Evans household. The major disaster is encountered when the "radium drill" smashes into a submarine volcano. Interest lags often. "Stormy," the second film, is an average Western picture, about a vagabond and the wild horses who held him to the mesa. It is noteworthy in that it announces its setting before the picture starts informing the audience that the backgrounds are those of the Painted Desert. Hollywood producers, please copy.

* *

A FEATHER IN HER HAT. The mother story at the Fox will fail to arouse those who have seen "The Sin of Madelon Claudet," "Madame X" and the many others on the same theme. The setting in this case is London, the mother Pauline Lord, the playwright son Louis Hayward. "Music Is Magic" is more wasted motion, with the setting in Hollywood ,and the struggles those of Alice Faye. Perrennial film patrons will find it interesting for the reappearance of Bebe Daniels, in the role of an actress who has passed her zenith. Miss Daniels' performance, in its comic spots, is not a great different from that of Gracie Allen. She sings two songs, rather well, which recall her "Rio Rita." Eventually this strange plot has her give up her place as star of the show to Miss Faye.

The Missouri Theater, going first-run for just this week, offers Jane Withers in "This Is the Life." Of less merit than "Ginger," the film still fails to obscure the fact that Jane is a grand little actress. She is cast as a highly paid child star in vaudeville. Longing for the pleasures of normal children, she runs away with John McGuire, young fugitive from justice, who has stumbled into her dressing-room.

'Jumbo' Spectacle

First Performance Especially for R
Hippodrome Circus Show Set
"N. T. G.'s" Chorus Girl Revue
ning Feature.

WHEN KSD and the WEAF network beg
at 8:30 Tuesday night, of the New
spectacle, "Jumbo," the performance
take place on the Hippodrome stage, with a
tume, before an audience of 4500 persons.
be there on invitation and the show will no
public afternoon or nights on the days of th

The radio performance will be given by a cast of 100, including Jimmy Durante, Gloria Grafton, Donald Novis and Arthur Sinclair, a male chorus and a large orchestra. The authors of "Jumbo" are Ben Hecht and Charles MacArthur, the former Chicago reporters, who turned playwrights and movie producers. MacArthur is the husband of Helen Hayes, the actress. They are writing the script for the broadcasts. The producer of "Jumbo," "Billy" Rose, will direct the radio presentations.

Lucy Moore, the soprano, will not take part in Ted Hammerstein's program on KSD on Nov. 4, because she expects that night to be singing the role of "Marguerite" in the St. Louis Auditorium production of "Faust."

Harry von Zell, one of the ace network announcers, is to replace Edmund B. ("Tiny") Ruffner on Fred Allen's Town Hall Tonight program the evening of Nov. 6.

* * *

Granlund's Revue on KSD Tuesday.

TOM HOWARD and George Shelton, the comedians, are billed for the first broadcast by KSD, at 8 p. m. Tuesday, of Nils T. Granlund's Broadway girl revue, which will replace Ben Bernie's program at that time. Granlund will continue to act as master of ceremonies, giving ambitious chorus girls "breaks" on the air and featuring also Harry Salter's orchestra.

Ben Klassen, the tenor, who is singing in Jan Peerce's place with Harry Horlick's Gypsies orchestra Monday nights on KSD, for five years was featured by Pacific Coast stations. Since June, he has had his own program from the Radio City studios in New York. He is a native of Lincoln, Neb.

Dorothy Stone, daughter of Fred Stone, and Oscar Shaw are billed for Ted Hammerstein's show on KSD tomorrow night.

Reports have it that Lennie Hayton and his orchestra will go off KSD'S Saturday night Hit Parade on Nov. 9, and that they will be succeeded by a fast-tempo, brassy dance orchestra. Hayton probably will head another network series.

Gilbert and Sullivan's "Yeomen of the Guard" will be sung by the NBC Light Opera company at 10 a. m. tomorrow on KSD.

Tania Lubov, who has joined the Court of Human Relations cast, came to this country with her mother when a child. Her father, an officer in the Czar's army, barely escaped from Russia with his life during the revolution and joined them three years later. She studied law in Chicago, but finally became an advertising model and developed skill in posing and dancing that won her a place on the stage.

Conrad Thibault will sing "I Got Plenty of Nuttin'," from Gershwin's folk opera, "Porgy and Bess," during his program with Frank Crumit at 9 p. m. Wednesday on KSD.

Morgan L. Eastman's concert program will be broadcast for the two-hundredth time tomorrow night on KSD. Opal Craven, the soprano, again will be the guest artist.

* * *

KSD Studio Program Notes.

THE Gordon String Quartet, which will play again on KSD this week, at 6:30 p. m. tomorrow, 6:30 Wednesday and 5:15 Thursday and Friday is made up of Ethel Hayward and Marie Golub, violinists; Louise Evers, 'cellist, and Edith Gordon, pianist. Miss Hayward has played as soloist in "pop" symphony concerts, has played in the Gordon Trio for eight years. Miss Golub was soloist in the Y. M. H. A. orchestra concert in 1933, has her own violin program at 5:15 Sundays on KSD, and has played on other St. Louis stations. Miss Evers, a member of the Gordon Trio for eight years, has appeared as soloist with the Civic and Y. M. H. A. orchestras. Miss Gordon, who is head of the Gordon Trio, has been on the production staff for the Municipal Opera for six years.

Silescu's "In Love With Love," a movement from Haydn's Trio No. 6 and "When a Gypsy Makes His Violin Cry" will be played by Mario Silva, pianist; Louis Druzinsky, violinist, and Pasquale de Conto, 'cellist, on the Community Forum program at 2:30 today on KSD.

Allan Clarke and Luise Heimueller will sing music from Kalman's "Sari," including "Ha-Za-Za," "My Faithful Stradivari," "Love's Own Sweet Song" and "Softly Through the Summer Night" in their Romance on the Air concert at 4:35 today.

Marie Golub's violin program at 5:15 today will include Valdez' "Serenade Tzigane,' the Drigo "Serenade" and "Red Sails in the Sunset."

Halene Marno will sing at 6:15 p. m. today. She has programmed for her recital at 2:15 tomorrow, "Chinese Lullaby," "Creto Lindo," "Lonely Gondolier" and "Rain in My Heart," and at 2:15 Wednesday, "Jon Jenerai Plus au Bois," "Why Dream" and "Love in Bloom."

...Film Venture ...of Shakespeare

...ummer Night's Dream" ... Standards of Holly... ...ure Has Own Merits.

...VIN McPHERSON.

...Midsummer Night's Dream," reviewed in ...nly to confirm the impression that the ...ill matter far less as Shakespeare than ...the play and the players, it must be said ...Dream" is not a test of Shakespeare on ...serious speeches may be made to that ...tish of week-day study groups, is all ...goers and is likely to remain that way ...he attitude, already reached by critics, ...bethan dramatist are not sacred to the ...nd Sothern and Marlowe, and may be ...ny, in the best manner of a new genera... Dream" deserves a world of praise for ...akespeare again. It probably will begin ...ms, and in that list there may be the ...nslate Shakespeare into terms of today. ...nean the mutilation of Shakespearean ...ensive grasp of Shakespeare as material ...rt is hopeful. With the best actors and ...ight have turned the trick himself, but ...ose of a good second team. Yet Rein..., has something else to give the screen. Hal Mohr and the special film effects ..., Byron Haskin, H. F. Koenekamp, he ...n playing with fanciful imagery, the mo...ground. Erich Korngold's arrangement ...claim to the library of the world's sym...er Night's Dream" truly represents a ...s, whatever it does for the Elizabethan

• • •

...descent to the lusty, roistering and tin... ...ew's, is not so far as one might imagine, ...rancisco's Gold Coast days, Hollywood ...ular ability. Virtually the whole scene ...wickedness of the waterfront. The re...nto a romantic world. Written by Ben ...ur, "Barbary Coast" has their broad ...n, as the sinister Louis Chamalis, pow...opkins as "the Swan," the come-on gal ...McCrea as the young miner who tosses ...roulette table, have dialogue that they ...The Hecht-MacArthur creation of a stub...himself "Old Atrocity" is masterful and ...almost steals the show. "Barbary Coast" ...vivid and tense picture of a lurid com... Band," which serves to prolong one's ...ewis in a hopeless jumble of the war, ...ong composing, love and the obstruction

• • •

...TABLE. This immodest, frank, game... ...d in "Hands Across The Table," at the ...today's lesson is: In case a manicure ...s a penniless young man looking for a ...ll in love, what can be done about it, ex... Carole Lombard is the manicure, Fred ...ember of the 400. In keeping with the ...hey live for a time in unchaperoned but ...er apartment. Comes the decision and ...milkman or something, Carol will give ...g, of swathing herself in sables. Lom...edy lines, which she handles with the ...re work has an emotional content that ...Table" the few degrees it is above the ...e pair imitating a trans-Atlantic tele... ...sh where the lovers, in search of two... ...e street, hold up traffic for blocks, ...n angle of bank robbers hiding in the ..., is the second picture.

• • •

...TLANTIC TUNNEL. The British film, ...s the Ambassador bill has a competent ...rd Dix, Madge Evans, Helen Vinson, ...s, George Arliss and Walter Huston (in ...d bit roles) and various British film ... It is built around an absorbing idea, ...ction of an underwater passage between ...eat English-speaking nations. The film ...d, consequently, with a great deal of ... for closer relations between the coun...nnel scenes are highly imaginative ...-inspiring proportions. Year after year ...d in the construction, allowing opportu... extended story about the domestic dif... the Dix-Evans household. The major ... encountered when the "radium drill" ...to a submarine volcano. Interest lags ...ormy," the second film, is an average ...cture, about a vagabond and the wild ... held him to the mesa. It is noteworthy ...ing before the picture starts informing ...ounds are those of the Painted Desert, ...copy.

• • •

...AT. The mother story at the Fox will ...e seen "The Sin of Madelon Claudet," ...others on the same theme. The setting ...other Pauline Lord, the playwright son ...Magic" is more wasted motion, with the ... struggles those of Alice Faye. Perren...nteresting for the reappearance of Bebe ...tress who has passed her zenith. Miss ... comic spots, is not a great different ...She sings two songs, rather well, which ...ntually this strange plot has her give ...ow to Miss Faye. ...oing first-run for just this week, offers ...Life." Of less merit than "Ginger," the ... fact that Jane is a grand little actress, ...hild star in vaudeville. Longing for the ..., she runs away with John McGuire, ...ho has stumbled into her dressing-room.

'Jumbo' Spectacle on KSD

First Performance Especially for Radio of New York Hippodrome Circus Show Set for Tuesday Night—"N. T. G.'s" Chorus Girl Revue Also to Be KSD Evening Feature.

WHEN KSD and the WEAF network begin the weekly broadcasts, at 8:30 Tuesday night, of the New York Hippodrome circus spectacle, "Jumbo," the performance will be for radio. It will take place on the Hippodrome stage, with all the performers in costume, before an audience of 4500 persons, but those attending will be there on invitation and the show will not be open to the general public afternoon or nights on the days of the broadcasts.

The radio performance will be given by a cast of 100, including Jimmy Durante, Gloria Grafton, Donald Novis and Arthur Sinclair, a male chorus and a large orchestra. The authors of "Jumbo" are Ben Hecht and Charles MacArthur, the former Chicago reporters, who turned playwrights and movie producers. MacArthur is the husband of Helen Hayes, the actress. They are writing the script for the broadcasts. The producer of "Jumbo," "Billy" Rose, will direct the radio presentations.

Lucy Moore, the soprano, will not take part in Ted Hammerstein's program on KSD on Nov. 4, because she expects that night to be singing the role of "Marguerite" in the St. Louis Auditorium production of "Faust."

Harry von Zell, one of the ace network announcers, is to replace Edmund B. ("Tiny") Ruffner on Fred Allen's Town Hall Tonight program the evening of Nov. 6.

• • •

Granlund's Revue on KSD Tuesday.

TOM HOWARD and George Shelton, the comedians, are billed for the first broadcast by KSD, at 8 p. m. Tuesday, of Nils T. Granlund's Broadway girl revue, which will replace Ben Bernie's program at that time. Granlund will continue to act as master of ceremonies, giving ambitious chorus girls "breaks" on the air and featuring also Harry Salter's orchestra.

Ben Klassen, the tenor, who is singing in Jan Peerce's place with Harry Horlick's Gypsies orchestra Monday nights on KSD, for five years was featured by Pacific Coast stations. Since June, he has had his own program from the Radio City studios in New York. He is a native of Lincoln, Neb.

Dorothy Stone, daughter of Fred Stone, and Oscar Shaw are billed for Ted Hammerstein's show on KSD tomorrow night.

Reports have it that Lennie Hayton and his orchestra will go off KSD'S Saturday night Hit Parade on Nov. 9, and that they will be succeeded by a fast-tempo, brassy dance orchestra. Hayton probably will head another network series.

Gilbert and Sullivan's "Yeomen of the Guard" will be sung by the NBC Light Opera company at 10 a. m. tomorrow on KSD.

Tania Lubov, who has joined the Court of Human Relations cast, came to this country with her mother when a child. Her father, an officer in the Czar's army, barely escaped from Russia with his life during the revolution and joined them three years later. She studied law in Chicago, but finally became an advertising model and developed skill in posing and dancing that won her a place on the stage.

Conrad Thibault will sing "I Got Plenty of Nuttin'," from Gershwin's folk opera, "Porgy and Bess," during his program with Frank Crumit at 9 p. m. Wednesday on KSD.

Morgan L. Eastman's concert program will be broadcast for the two-hundredth time tomorrow night on KSD. Opal Craven, the soprano, again will be the guest artist.

• • •

KSD Studio Program Notes.

THE Gordon String Quartet, which will play again on KSD this week, at 6:30 p. m. tomorrow, 6:30 Wednesday and 5:15 Thursday and Friday is made up of Ethel Hayward and Marie Golub, violinists; Louise Evers, 'cellist, and Edith Gordon, pianist. Miss Hayward has played as soloist in "pop" symphony concerts, has played in the Gordon Trio for eight years. Miss Golub was soloist in the Y. M. H. A. orchestra concert in 1933, has her own violin program at 5:15 Sundays on KSD, and has played on other St. Louis stations. Miss Evers, a member of the Gordon Trio for eight years, has appeared as soloist with the Civic and Y. M. H. A. orchestras. Miss Gordon, who is head of the Gordon Trio, has been on the production staff for the Municipal Opera for six years.

Sfiescu's "In Love With Love," a movement from Haydn's Trio No. 6 and "When a Gypsy Makes His Violin Cry" will be played by Mario Silva, pianist; Louis Druzinsky, violinist, and Pasquale de Conto, 'cellist, on the Community Forum program at 2:30 today on KSD.

Allan Clarke and Luise Heimueller will sing music from Kalman's "Sari," including "Ha-Za-Za," "My Faithful Stradivari," "Love's Own Sweet Song" and "Softly Through the Summer Night" in their Romance on the Air concert at 4:35 today.

Marie Golub's violin program at 5:15 today will include Valdez' "Serenade Tzigane," the Drigo "Serenade" and "Red Sails in the Sunset."

Halene Marno will sing at 6:15 p. m. today. She has programmed for her recital at 2:15 tomorrow, "Chinese Lullaby," "Creto Lindo," "Lonely Gondolier" and "Rain in My Heart," and at 2:15 Wednesday, "Un Jenerai Plus au Bois," "Why Dream" and "Love in Bloom."

BRINGS GIRL REVUE TO KSD



NILS T. GRANLUND.

WHOSE Broadway chorus girl revue will become an 8 o'clock Tuesday night feature on KSD, starting this week and replacing Ben Bernie's program, which shifts to the WJZ network.

PUBLIC DISCUSSIONS, INFORMATIVE TALKS

TODAY.

Round Table discussions by members of the faculty of Chicago University—11:30 a. m. on WMAQ.

Dr. F. E. Townsend: "New Age Demands"—1:15 p. m. on CBS net.

Dr. Francis E. Townsend, originator of the "Townsend Plan" for old age pensions: The New 'ge Demands New Measures"—3:30 p. m. on WEAF net. (On WEAF and possibly on WMAQ, WHO, WSM.)

Hendrik Willem Van Loon—7:45 p. m. on WJZ chain.

MONDAY.

Addresses at National Catholic Rural Life Conference at Rochester, N. Y., in Farm Hour—11:30 a. m. on KWK.

National Radio Forum: Attorney-General Homer Cummings: Plans for strengthening the offensive against crime and comparison of American police methods with those used in England, France and Belgium—9:30 p. m. on WEAF net.

TUESDAY.

Agriculture Secretary Henry A. Wallace: address in National Farm hour—11:30 a. m. on KWK.

Bernard Baruch, financier and economist—6:15 p. m. on CBS net.

You and Your Government: Morris L. Cooke, Rural Electrification Administrator—6:45 p. m. on WEAF. net.

WEDNESDAY.

National Student Federation discussion—3 p. m. on CBS net.

Talk on conditions in Ethiopia broadcast from Addis Ababa; Josef Israels, publicist—4 p. m., on CBS net.

American Foreign Policy program: Frank B. Kellogg, former Secretary of State—9:45 p. m. on CBS net.

Public Opinion — Congressman John Taber, Republican, of New York—10:15 p. m. on CBC net.

THURSDAY

Congressman C. A. Eaton of New Jersey: "Recovery Versus Reform"—6:45 p. m., WJZ net.

America's Town Meeting: First of a new series of addresses and open discussions in Town Hall, New York—8:30 p. m. on WJZ net.

FRIDAY.

Labor Forum under auspices of the Workers' Education Bureau—5:45 p. m. on CBS net.

• • •

A description of ceremonies at the launching of a cruiser and two destroyers at the Philadelphia Navy Yard will be broadcast by the CBS net at 1 p. m. tomorrow as part of a Navy day air tour. The program will be switched to Chicago where the U. S. S. Willamet is docked, and to San Diego, Cal., to the deck of a warship, for interviews with the commanders of the vessels and with visitors on the ships. (Probably on KMOX.)

• • •

A concert of the lighter music of Tschaikowsky, Beethoven, Cadman, Popper and Godowsky may be heard on WLW (700) at 1 p. m. today.

Educators of note will be the speakers in a broadcast on the WEAF Chain at 10:30 a. m. Saturday, celebrating the fiftieth anniversary of Bryn Mawr College.

TUNE IN KMOX—JUNE & JERRY
Tues. & Thurs. 12 to 12:15; Sun. 10:30 P. M.
ORDER — IGNITO COAL
"More Heat Per Dollar"
From CORKERY
FL. 2580—COAL CO.
4610 CHIPPEWA

HERE AND THERE ON THE AIR — BY J.L.S.

Hylton's Program From Chicago Tonight.

JACK HYLTON'S program, which came from London two weeks ago and from the liner Normandie last Sunday, will be broadcast from the Chicago CBS studios at 9:30 tonight over KMOX and WBBM.

A program commemorating the seventy-seventh anniversary of the birth of Theodore Roosevelt, set for 9:45 tonight on the CBS net, will bring dramatizations of incidents in the life of the late President, including the scene in Buffalo, N. Y., when the oath of office was administered to him.

The annual Sailors' day celebration will be broadcast at 1 p. m. today on the CBS net. A talk by Mrs. Daniel C. Roper, wife of the Secretary of Commerce, and the singing of old sea chanteys by men from the Seamen's Institute will be features.

Eddie and Fannie Cavanaugh's Radio Gossip Club on KMOX and CBS net stations is scheduled at 12:45 noon daily, except Saturday and Sunday.

Because of the death of the Duke of Buccleuch, father of Lady Alice Montagu-Douglas-Scott, who is to marry the Duke of Gloucester, son of King George of England, on Nov. 6, plans for a broadcast of the wedding have been canceled.

Countess Olga Albani, the soprano, will sing the title role in Kalman's "Sari" in the Light Opera Hour on KWK Friday night. James Milton will sing the male "lead."

Bob Crosby, brother of Bing Crosby, and his orchestra, are spotted at 7:15 p. m. Fridays on the WJZ net

• • •

Will Rogers Program Planned.

A WILL ROGERS memorial broadcast is being planned for 9:30 next Saturday night on the WEAF, WJZ and CBS networks. There will be several speakers of prominence, and probably noted artists and entertainers, on the program. Former President Hoover, Arthur Brisbane, Charlie Chaplin and Fred Stone will take part. George M. Cohan will be master of ceremonies.

George Gershwin, the composer-pianist, and William Green, president of the American Federation of Labor, will be the principals in the World Peaceways broadcast on KMOX at 8:30 Thursday night. Gershwin will play his own music, including some from his new folk opera, "Porgy and Bess." The dramatic sketch, "Prelude to Glory," has been written for this program by Maxwell Anderson, co-author of "What Price Glory." Deems Taylor again will be master of ceremonies, and Howard Barlow will lead the symphony orchestra.

WLW's Cotton Queen Minstrels Showboat program has been shifted to 9:30 p. m. Wednesday. The Follies program is now broadcast by WLW at 9:30 a. m. Tuesday.

A concert by the Singing Boys of America, a choir of 30 boys, may be heard on the WJZ net at 7:30 tonight. The soprano section of this choir is divided into four parts, as is the alto section.

Betty Lou Gerson, who on Nov. 8 will become leading lady in KSD's First Nighter plays, will have a role in a playlet, "Woman Tamer," at 3:30 this afternoon on WMAQ (670 k)c.

Frank Black, general musical director of the NBC, has been made an Officer with Palms of the French Academy, in recognition of his services to artists of France and his promotion by radio of a wider knowledge in this country of French music.

William Adams, who imitated President Roosevelt's voice so well in March of Time broadcasts that his sponsor was requested to ban such characterizations, lest listeners mistake his voice for that of the Chief Executive, is playing the role of "Clem Clemens" in the new Melody Master program at 10 p. m. Sundays on the WEAF net. These programs present melodies of the enduring type against a script background written by Homer Croy, the novelist.

Genia Fonariova, a Russian singer who was prominent in radio a few years ago, gave a recital last

Continued on Page 6, Column 1.

Tonight at 8:00, C. S. T.
RICHARD CROOKS, TENOR
Appearing as Soloist with
★
THE FORD SYMPHONY ORCHESTRA AND CHORUS
★
VICTOR KOLAR
Conducting
FORD SUNDAY EVENING HOUR
KMOX
Complete CBS Coast-to-Coast Network

Starred in Novel Broadcasts



GLORIA GRAFTON AND JIMMY DURANTE, as "Mickey" and "Brainy" Bowers," the press agent, in the radio version of the circus operetta, "Jumbo," which will be broadcast from the Hippodrome, in New York, at 8:30 Tuesday night on KSD and weekly at the same time thereafter. This series will replace that by Eddie Duchin's orchestra.

• • •

Frank Craven, the actor, will be starred in the Cavalcade broadcast at 7 p. m. Wednesday on KMOX

Radio Programs For Today

Foreign Short Wave Broadcasts Included.

BEGINNING today, the radio program listing will include short wave broadcasts that there is reasonable ground for expecting that owners of all-wave radio sets in the St. Louis area can tune in. They will be listed in St. Louis time.

St. Louis stations broadcast on the following channels: KSD, 550 kc.; KWK, 1350 kc.; KMOX, 1090 kc.; WIL, 1200 kc.; WEW, 760 kc.; KFUO, 550 kc. KSD is in the WEAF network; KWK, in the WJZ network, and KMOX, in the CBS chain.

Regular American broadcasts, and short wave programs, scheduled for today include:

7:00 a. m. KWK—William Meeder, organist. WEAF Chain—Melody Hour.
7:30 KWK—Tone Pictures, soloists and instrumentalists. WLW (700) — Church Forum.
8:00 KMOX—Church of the Air. Methodist program. Rev. Loren M. Edwards. KWK—Children's Hour, Milton Cross conductor. WEAF Chain—Mexican Marimba Orchestra.
8:30 WEAF Chain—Chandler Goldthwaite Ensemble. WIL—Church service. KFUO—Pilgrim Lutheran service. Rev. Alfred Doerffler. Music. KMOX—Sunday morning at Aunt Susan's.
8:45 WEAF Chain—Alden Edkins, baritone.
9:00 WEAF Chain — Sabbath Reveries; "The Return of Religion," Dr. S. Parkes Cadman; choristers, CBS Chain—Church of the Air, Baptist service, Dr. James Franklin. KWK—Southernaires. WIL—Serenaders. KMOX—Lorraine Grimm, singer.
9:15 KMOX—Popular Varieties.
9:30 KWK—Walberg Brown String Quartet. KMOX—Press news; organ music. WEAF Chain—Musical program. KFUO—Biblical drama, "The Jailer at Philippi." WIL—Jerre Cammack, organist. WEW—Catholic high mass.
9:45 KWK—Musical varieties. WIL — Musical gems. KMOX—Three-quarter time.
9:50 PHI, Holland (11.73 meg)—Dance music.
10:00 KMOX—Bob Preis' Orchestra. WLW (700)—Press news; Mexican Marimba orchestra. KWK—Old Philosopher. KFUO—Bible study; "David's Sorrow for Absalom," Rev. Alfred Doerffler. WIL — Future Stars. WEAF Chain—Press news; Gould and Shefter, piano duo.
10:15 WEAF Chain—Rudd and Rogers, piano duo. KWK—Nellie Revell. KMOX—Reflections.
10:30 WBM, WHO—Major Bowes Capitol Family. KWK—Samovar Serenade. KMOX — Salt Lake Tabernacle Choir.
10:45 KFUO — Pilgrim Church service.
11:00 KWK—Amateur program. WLW (700)—Cadie Tabernacle Choir. WJZ Chain Johnny Johnson's orchestra. WIL—King's music. KMOX —Sunday Serenade.
11:15 WEAF Chain—Sugar Cane, juvenile singer and impersonator. KMOX —Book Review, Dorothy Godwin. WIL—Songs. WEW — Catecetical Instruction.
11:30 WEAF Chain—Shortwave rebroad-

Continued on Page 6, Column 2.

TONIGHT
SEARCH FOR OLD GOLD AND SILVER
Shop with it tomorrow—then bring it to ST. LOUIS' LARGEST GOLD DEALERS, where it will be estimated free and classified on a basis of
3 VALUES 1. GOLD VALUE 2. BEAUTY VALUE 3. ANTIQUE VALUE
Any color, any condition plated articles. We must emphasize ANTIQUE VALUE, which is sometimes worth 4, 5 and 6 times the value of gold. Just recently a lady shopped with a GOLD ANTIQUE Chain—she was offered as low as $4.00 and as high as $27.50.
WE PAID $38.87—Was She Happy!
Herewith are a few recent purchases from those who shopped with their Gold before selling—
A lot of miscellaneous Modern and Antique Silver. WE PAID $93.51
(Some articles were figured as high as $3.00 an ounce.)
Gold Mesh Bag — We Paid $113.50
Gold Wedding Ring — We Paid 9.70
A Lot of Dental Scrap We Paid 39.48
A Gent's Gold Watch We Paid 70.23
A Lady's Gold Watch We Paid 25.81
Thousands of other articles.
Don't let anyone tell you that PLATED ARTICLES are worthless. Bring them to SPARBER—they are VALUABLE, they will be segregated and you will receive immediate highest cash price—BECAUSE SPARBER is known to pay more for Gold, Silver, Jewelry, Plated Ware, in fact anything that glitters; will pay up to $500.00 per karat for Diamonds. Highest prices paid for Pawn Tickets.
H. SPARBER & CO.
St. Louis' Largest Gold Dealers
106 N. 7th

FIRST TIME IN AMERICA!
You Shall Have Music
JACK HYLTON
AND CONTINENTAL REVUE
BROADCASTING DIRECT FROM CHICAGO CIVIC THEATRE
TONIGHT 9:30 TO 10:30 C. S. T.
STATION KMOX and COLUMBIA NETWORK
PRESENTED BY
STANDARD OIL COMPANY
AND DEALERS EVERYWHERE

WGN to Request 500,000 Watts Power License

Chicago Station's Decision First Move Toward Making a Reality of FCC Engineers' Proposal for Real Super Power Broadcasting System.

THE first step toward a system of super power radio stations in this country, contemplated in the proposal of the engineers of the Federal Radio Commission that the broadcast structure be rearranged, has been taken by WGN. The Chicago station, which now has a 50,000-watt transmitter, announces that it will file an application for a 500,000-watt license entailing an expenditure of $500,000 for the necessary equipment. This is the power now used by WLW, Cincinnati, on an experimental basis.

Indications are that other stations will file similar applications, among them, presumably, WMAQ, Chicago, the mid-West key station for the WEAF network, and WBBM, Chicago, which serves in a similar capacity for the CBS network. That the NBC will not ask for super power for WEAF and WJZ, N. Y., or that the CBS will be content with less power for its New York key, WABC, is improbable. Other stations that may seek 500,000-watt licenses include WHAS, Louisville, Ky.; WSM, Nashville, Tenn.; WSB, Atlanta, Ga.; WBAP-WFAA, Texas; KFI, Los Angeles; KOA, Denver; KNX, Los Angeles, and stations in Seattle, Wash.; Portland, Ore., and Salt Lake City, Utah.

What action, if any, the FCC will take on the proposal that about 25 of the 40 cleared channels be specified for 500,000-watt power; that the other 15 cleared channels be given over to 50,000-watters operated simultaneously; that increased

Continued on Page 6, Column 1.

Broadcast From 31 Nations

Most Elaborate Hook-Up in Radio History Planned at 11:30 A. M. Today—Stations All Over the World Will Take Part in Program With Berlin as the Control Point.

SEVERAL HUNDRED radio stations in this and 30 other countries will broadcast at 11:30 a. m. today a program planned for the most complete coverage of listeners all over the world ever known. During the broadcast, which has been arranged by the International Broadcasting Union to promote co-operation of youth throughout the world, listeners will hear choruses singing from the United States, 21 countries in Europe, Australia, Japan, Siam, the Dutch East Indies, Argentina, Brazil, Hawaii, Paraguay and Uruguay. Berlin, Germany, will be the control point for all cues and switches. The program will be carried by the WEAF, and CBS networks, and by the short-wave auxiliaries of the chain key stations.

This country will be represented by the A Cappella Choir of the New Utrecht High School of Brooklyn, N. Y., which will sing "I Hear America Singing," a setting by Harvey B. Gaul of Walt Whitman's words.

• • •

Dr. Townsend In Two Broadcasts.

TWO broadcasts from the "first annual Townsend Plan convention" in Chicago are scheduled this afternoon. The CBS network, presumably including WBBM (770), plans to carry addresses by Dr. Francis E. Townsend and R. E. Clements, founders of the plan, from 1:15 to 1:45. Clements is to take as his topic, "Savings vs. Pensions," while Dr. Townsend will discuss "New Age Demands." Another broadcast, set for 3:30 on the WEAF net, including WMAQ (670) is planned to bring an address by Dr. Townsend on the topic, "The New Age Demands New Measures."

• • •

Plans are being made for a broadcast by the CBS network of the return of James J. Walker, formerly Mayor of New York. When the liner, with Walker and his wife, Betty Compton, arrives in New York harbor Thursday, Bob Trout, CBS announcer, will go aboard at Quarantine with a microphone and transmitter for a radio interview.

MISSOURI GIRL FEATURED



WILLIE MORRIS.

WHO sings on the Flying Red Horse Tavern program, of which Jim Harkins is master of ceremonies, Friday nights, on the CBS network and KMOX. She is a native of Mexico, Mo., studied piano playing with Isidor Phillip in Paris, France, and singing n the New England Conservatory of Music, won a radio audition in Massachusetts, sang on a Boston station, and then was featured spot on John Charles Thomas' radio program.

1936 STEWART-WARNER FERRODYNE RADIO
There Is NO COMPROMISE .... With STEWART-WARNER
METAL TUBES Bring New Short-Wave Thrills
Definitely, the specially designed metal tube circuits with all metal tubes used in the Ferrodyne Chassis are better. Ferrodyne is the latest. NO MAKE-SHIFT TUBE EQUIPMENT as used in inferior makes of receivers.
EXTRA! SPECIAL
Never before has the price of the world-famous Stewart-Warner Radio been so low as at present. You may have thought your old radio good enough, but until you hear how much reception has been improved within a few short months; have seen the beauty of genuine CRAFT-BUILT CABINETS THAT COMBINE BEAUTY AND ACOUSTICAL PERFECTION, you cannot know how much you are missing in daily enjoyment and pride of ownership.
Only $57.50
COMPLETE AND INSTALLED ON YOUR AERIAL
EASY TERMS
17 Beautiful New Models ALL CRAFT-BUILT Cabinets to Choose From. Priced $24.50 to $275
MODEL 1306
ROUND-THE-WORLD receiver, including Police Calls. A Craft-Built Console Cabinet. Life-like tone is assured by the large 12-inch Concert Dynamic Speaker. Incorporates such features as Illuminated Airplane Dial, Tone Control, Automatic Volume Control, and many other new features.
See the 1936 Stewart-Warner Ferrodyne Radios at These Authorized Dealers
DOWNTOWN
Hub Furniture Co., 7th & Washington Ave.
Merchants' Tire Co., 2710 Washington
NORTH
Boenker Appliance Shop, 2857 North Union Blvd.
Melcher-Schene Hdwe. Co., 4800 Natural Bridge
Schwarz Hdwe. & Radio Co., 3907 North 25th St.
A. M. Smith Elec. Appl. Co., 4419 Natural Bridge
SOUTH
Allen Radio & Supply Co., 5215 Gravois Ave.
E. Affelder Furniture Co., 2304 South Broadway
De Rasio Bros. Furniture Co. 125 Lemay Ferry Rd.
Choisel Furniture Co., 3770 South Broadway
Roesch House Furnishers, 1541 South Broadway
Rhodes Home Appliance Co., 2318 Cherokee St.
Lorberbaum Furniture Co., 1515 South Broadway
H. Wagner Furniture Co., 1617 South Jefferson
WEST
Bailey's Dept. Store, 6202 Easton Ave.
De Luxe Furniture Co., 5919 Easton Ave.
Parsons & Putnam, 5175 Easton Ave.
ALTON
National House Furnishing Co.
EAST ST. LOUIS
L. & M. Radio & Supply, 331 Collinsville Ave.
National House Furnishing Co. 132 Collinsville Ave.
GRANITE CITY
H. & R. Furniture Co.
MADISON
Friedman Hdwe. & Furn. Co.
STEWART-WARNER Distributing Co. (Distributors) 1918 Washington Ave., St. Louis
Phone CHestnut 8521

New Hudson Models Entirely Different in Their Appearance

Five New Engineering Developments in 1936 Cars Displayed in St. Louis.

Hudson sixes and eights for 1936 are being displayed by Hudson and Terraplane dealers in the St. Louis district. The cars, announced as in the low price feld, are designed to provide size and style features exceptional in their price field.

In appearance the new models are entirely different from their predecessors. The new sloping front grille, the V-type windshield and the entirely new styling of the hood, body and rear contours are examples of the latest expression of the body designers' art.

Five new engineering developments appear. Radial safety control, a new front end design permits new and softer front springs, which produces what Hudson has named the rhythmic ride. It also results in a new control which Hudson calls tru-line steering.

Another new feature is the automatic draft elimination by means of which all air coming into the car is controlled and screened. The other improvement is duo-automatic hydraulic braking in which a complete hydraulic braking system is backed up by an emergency mechanical system which is ever on guard to take up the work of braking should emergency arise.

Different Interiors.

Inspection of the new models reveals entirely different interiors. Seated at the steering wheel, the driver has a new layout of control units. There is an improved adaptation of the electric hand, which has proved successful in Hudson cars in 1935. There is a V-type windshield and a new easy release for the parking brake. Greater seating comfort is provided.

Under the new ventilating system all air permitted to enter the body must pass through the draft eliminator. This is a screening cloth much on the same order as the bag used on a household vacuum cleaner. The screen is placed over an opening in the floor just above the rear axle. The effectiveness of the system is shown by the fact that the screen cloth balloons upward the instant a vacuum is created in the body by the ventilating system.

Structurally, the body has been improved by the use of a one-piece steel top instead of the flange type employed in last year's cars. This complete steel body, manufactured in the Hudson Motor Car Co.'s own body shop, is produced on presses which are the last word in sheet metal development. Entirely new equipment was added to produce the body. The die used for the steel roof panel alone weighs 147,000 pounds.

Radial safety control derives its advantages from the fact that the front axle, in its rise and fall, moves in a true circular path. This is so because the centers about which the front axle swings are definitely fixed by two drop-forged torque rods. The introduction of these torque rods immediately removes from the springs all duties of driving the front end and of absorbing brake torque. In other words, practically the entire duty of the front springs is to provide suspension for the car and consequently, they can be designed primarily and without compromise for suspension, thus permitting a softer ride.

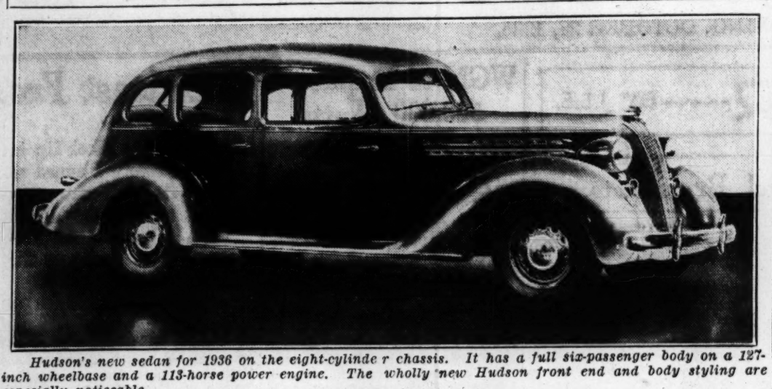
Another advantage of this kind of construction is exactness in steering. Radial safety control makes it possible not only to design the steering according to strict theoretical accuracy, but to maintain this accuracy on the car in practice. Hence the name, tru-line steering.

Chassis are longer, wider, stronger and more rigid for 1936 than even in 1935. With three inches added to the wheel base and with the tread at the rear increased from 56 to 57½ inches, a broader and longer foundation for the body is provided.

The big six engine, with a bore of 3 inches and a stroke of 5 inches, produces 93 horse power at 3800 r. p. m. with a 6.25 to 1 compression ratio. The eight has a bore of 3 inches and a stroke of 4½ inches and produces 113 horse power at 3800 r. p. m. with a compression ratio of 6 to 1. In addition, there is available a 7 to 1 head as optional equipment at extra cost. With this head the big six develops 100 horse power and the eight develops 124 horse power.

A new anti-percolating device on the carburetor prevents boiling of the fuel in the float bowl. This eliminates difficulty in starting in hot weather or at extremely high altitude. Generator characteristics have been improved to provide a satisfactory charging rate at all speed ranges, to take care of the increased demand on the battery because of radio and other accessories.

New Body Lines for 1936 Hudson



Hudson's new sedan for 1936 on the eight-cylinde r chassis. It has a full six-passenger body on a 127-inch wheelbase and a 113-horse power engine. The wholly new Hudson front end and body styling are especially noticeable.



Hudson's new eight-cylinder coupe with full steel body and wholly new body lines.

Chevrolet Has All Its Plants Building New Models for 1936

The Chevrolet Motor Co., preparing for the introduction of its 1936 models on Nov. 2, has reopened all its manufacturing plants and its 10 assembly plants, and will have built more than 65,000 units by the end of October. Schedules for November and December call for a greatly increased production.

The introductory day for the 1936 Master de luxe and standard models, Chevrolet officials say, will find every one of the company's 10,000 dealers stocked with display cars and in a position to take orders for immediate deliveries.

The company expects that sales in November and December, months that heretofore have been dull, will be brisk under the impetus of the new model announcement and the large automobile shows, formerly held after Jan. 1. The former show dates were not conducive to large selling, coming as they did in the coldest months of the year. This year's shows will open with two whole months of pleasant weather remaining, and it is the industry's belief that many motorists will buy new models at once.

Employment is increasing rapidly in Chevrolet plants, as the supply of units and bodies for the new models increases daily. The change over from 1935 models to 1936 models was completed early in October, after a brief shutdown during which plants were realigned for increased production.

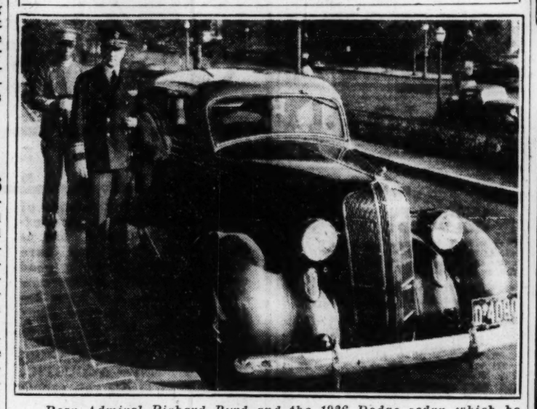
W. E. Holler, vice-president and general sales manager for Chevrolet, says: "There will be no shortage of models this year. We have not only got under full sway long in advance of the auto shows, but we have, in addition, the advantage of a 25 per cent increase in our production capacity, both in assembly plants and in our factories making engines, transmissions, axles and other units.

At Showing of New Cars



Chevrolet regional and zone executives who introduced the new Chevrolet Master De Luxe and Standard models for 1936 to dealers and salesmen of the St. Louis area at a meeting in the Auditorium last Tuesday. Left to right—W. V. Tomlinson; J. K. Swisher; Zone Manager C. E. O'Meara; Regional Manager T. H. Keating, F. T. Le Page and Mose Smith Jr.

Admiral Byrd and His Car



Rear Admiral Richard Byrd and the 1936 Dodge sedan which he used when in St. Louis to make an address at the Auditorium. The car was furnished by Crosby Motors, Inc.

Hupp Production at Capacity Turning Out Models for 1936

Officials of the Hupp Motor Car Corporation, elated by the Federal Court decision which established control of the company by the present management and board of directors, today made public information about the company's progress in recent months and with plans for the future.

At one of the most successful distributer meetings ever held at the factory, the new models were displayed. William B. Hurlburt, vice-president and director of sales, said: "Orders for more than 3000 cars were placed by the distributers in attendance, with probably a third of their number still to be heard from. The bank of orders on hand is larger than at any time in the last five years and the factory is assured of a production schedule that will tax its capacity for the remainder of the year."

President Vern R. Drum states that production has started of the new models and that sample cars will be in the hands of all distributers and dealers early in November, with a constantly rising volume thereafter.

An advertising campaign is to begin with the national announcement on Nov. 2 the greater part of which will take the form of newspaper advertising.

Pontiac Co. Factory Working Two Shifts Producing New Cars

Orders for new 1936 cars are pouring in daily and the total production of 1936 model Pontiacs has reached the 19,000 mark with the factories working at two shifts a day, A. W. L. Gilpin, vice-president and general sales manager of the Pontiac Motor Co., reports.

The recent announcement of the 1936 Pontiac line followed the shortest between-model shutdown period in the history of the company.

"Our total production during the last two weeks has been running at 800 cars per day, which has given us over 4000 cars each of those weeks," says Gilpin. "That makes a total of 18,907 of the 1936 model. Added to our total production of 1935 models since Jan. 1, Pontiac has built 144,040 cars this year.

"Sales and deliveries are keeping pace with production. In the United States alone during the first nine months this year, our retail deliveries amounted to 113,388 cars, leaving the difference between that figure and the 1935 model production total of 125,133 to be accounted for by deliveries in Canada and the rest of the world.

"Orders on hand for 1936 Pontiac cars to be delivered in the first 30 days are approximately 35,000, which represents a dollar value to the purchaser of $28,000,000."

Fruehauf Trailer Co. Opens Branch Here

The opening of a factory branch office in St. Louis by the Freuhauf Trailer Co., Detroit, is announced by G. W. Chamberlin, vice-president and director of sales.

Complete sales and service facilities are provided at 2122 Chouteau avenue. C. J. Kloske, former distributer in St. Louis, is in charge of branch operations.

Trip Across U. S. Costs $8.

Using an old roadster rebuilt by himself, Edward M. Fairbanks, 22-year-old engineer of Oakland, Cal., drove across the United States with a passenger at a fuel cost of $8. He attached a device to the motor, which permitted him to start his machine with gasoline and switch to fuel oil after it had warmed up. The motor was eight years old.

A Home on Wheels.

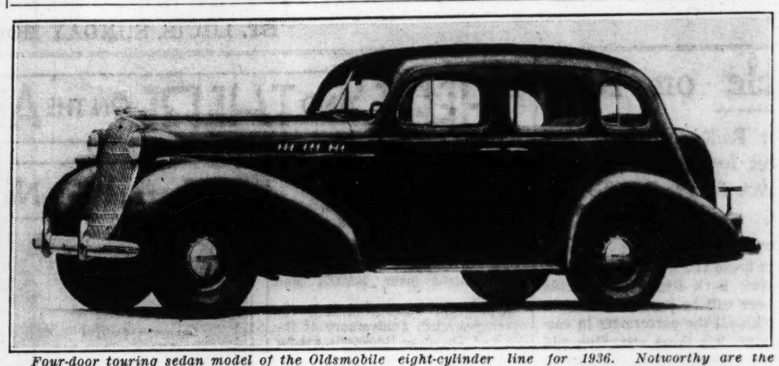
Dr. and Mrs. R. H. Taylor of Los Angeles have made their home in a roadster and trailer for the past 15 years. Dr. Taylor lectures before dental societies and has trav-

Front End of New Pontiac



Head-on view of the new "Silver Streak" Pontiac for 1936. The "Silver Streak" motif is carried out on the bumper bar and in the headlight brackets.

New Oldsmobile With Restyling



Four-door touring sedan model of the Oldsmobile eight-cylinder line for 1936. Noteworthy are the massive radiator grille, the bumpers and parking lights centering the front fenders as well as the restyled lines.



Front end view of the new Oldsmobile for 1936. The car pictured is one of the six-cylinder models.

THEIR COMPANY TERRAPLANE AND HUDSON DEALER



F. C. McDONALD



COL. PHIL BROCKMAN

W. S. MILTON, zone manager for the Hudson Motor Car Co., has appointed the Southwest Motor & Truck Co., 4022 West Pine boulevard, a dealer in Hudson and Terraplane cars in St. Louis. F. C. McDonald, president. Col. Phil Brockman, vice-president, and J. A. Walde, secretary-treasurer, of the Southwest Motor & Truck Co., have been in the automobile business for a number of years in St. Louis and are well known.

A complete line of new cars is on display at their dealer's showroom, together with a complete line of parts for service to Hudson and Terraplane owners.

NOW ASSISTANT BRANCH MANAGER



W. A. RIGGS.

WHOSE appointment as assistant branch manager for the motor truck division of the International Harvester Co. is announced by E. A. Dunsmoor, branch manager in St. Louis. Riggs formerly was in East St. Louis.

Maj. Bowes' Amateurs Touring Unit Engaged For St. Louis Auto Show

Will Be Exclusive Entertainment Feature—All of 1936 Cars Expected to Be Exhibited.

Expectation is that the display of new automobiles at the annual St. Louis Automobile Show in the Arena the week of Nov. 10-16 will include virtually all the new models of the various lines.

While some of the factories have already introduced their cars for 1936 and dealers are showing them, they have not, as a rule, been able to display all of the new body types, and many of the factories have not put any cars on dealers' floors. So the first comprehensive exhibit of the 1936 models will be at the Auto Show.

Since the 1931 Auto Show, space for displaying automotive accessories has been lacking, but this year there will be a varied showing of accessories, radio, electric refrigeration, air-conditioning, oils, greases and other lubricants, tires, batteries, automotive tools, service shop equipment, oil burners, airplanes and Diesel engines.

The new trucks and commercial cars will be exhibited as well as tractors.

As an exclusive entertainment feature, the Show Committee has engaged Maj. Bowes' radio amateurs who are on tour. Maj. Bowes' amateur unit show will give two performances each day of the Auto Show—a matinee at 2:30 and a night performance at 7:45 o'clock. There will be 12 acts in each performance.

Ray Branson Heads New Aviation Firm On Highway No. 66

A new firm, the Meramec Flying Service, has just been formed with Ray Branson as president, Al Savage as vice-president and Ben A. Funk as secretary and treasurer and headquarters on Highway No. 66, three miles Highway 77, on Steuby's Airport, Valley Park, Mo. Branson, a licensed instructor, will be in charge of student training.

The firm has been appointed agent for the Porterfield airplane, a high-wing cabin monoplane with a 70 horsepower LeBoland air-cooled engine. The plane has a cruising radius of 300 miles, and is designed for a cruising speed of 100 miles per hour.

Lines of Oldsmobile for 1936 Improved, Front End Redesigned

New Models, Shown Here, Have Numerous Comfort, Style, Engine Features.

Two 1936 models, the Oldsmobile six and the Oldsmobile straight eight, are on display by dealers in St. Louis and vicinity.

Principal among the features in the new Oldsmobile are:

Super-hydraulic brakes, self-equalizing and self-energizing.

Knee-action wheels, permitting the same comfortable ride for passengers in the rear seat as is given those in the front seat.

Solid steel "turret top" body by Fisher, providing protecting walls of steel above, below and on every side.

Safety glass standard equipment in all models.

Center control steering, giving an ease of handling impossible under any other steering system.

Ride stabilizer, which "straightens out the curves" by eliminating car sway while rounding turns at high speed.

Engine Details.

Hardened aluminum alloy pistons, electrically treated to make them far harder and more durable than those fashioned from ordinary aluminum. These pistons reduce oil consumption, minimize carbon deposits, lengthen bearing life, and greatly lessen the possibility of scoring cylinder walls.

Smooth engine perfomance, materially improved by the use of the lightweight pistons in conjunction with an especially heavy counterweighted crankshaft, and tri-cushion engine mountings of rubber bonded to steel. The Oldsmobile six engine develops 90 horsepower, that of the eight 100 horsepower.

Increasd gasoline economy through an improved method of spark control.

An anti-percolating device which prevents gasoline in the carburetor float bowl from being forced out of the carburetor bowl after a long run in hot weather.

Weight distribution so that all passengers ride comfortably between the axles.

All silent syncro-mesh transmission, with quiet, easy shifting in all gears.

New Body Lines.

Striking new design, sweeping in one graceful curve from bumper to bumper, marks the 1936 Oldsmobile.

Oldsmobile in 1936 presents an entirely new treatment of the front end without sacrificing Oldsmobile's identifying characteristics.

The massive 1936 die cast radiator grille adds greatly to the appearance of the new front end.

Headlamps, mounted high, likewise add distinction. The effect is rounded out by the heavy, sturdy bumpers and bumper guards.

On the eight, graceful parking lamps are mounted on the front fenders.

The long, graceful hood is carried to the grille and a new louvre design does its part to enhance the appearance of a car already beautiful.

The solid steel "turret top," the V-type windshield, the streamlined rear contours, the graceful lines of the doors—all blend harmoniously.

Rear panels of the new five-passenger models are effectively treated. A wide chrome ornamental strip, extending well up through the center of the luggage compartment door panel, flares at the top

Continued on Next Page.

ADVERTISEMENT

GRAHAM

Now Is the Time for Conservative Automobile Buyers to Save Real Money

In Order to Make Way for Our New Models

and the greatest program we have ever had, we offer for immediate sale the following NEW CARS.

! ! ! LOOK AT THE SAVINGS ! ! !

	Reg. Price	Sale Price
6-Cyl. Coaches (3)	$699.00	$599.00
6-Cyl. Sedans (3)	749.00	649.00
6-Cyl. Coupes (1)	928.00	728.00
8-Cyl. Supercharged Sed. (1)	1425.00	1100.00

3 Demonstrators Priced to Sell!

These cars must be sold quickly and we have priced them accordingly. Reasonable trades—long terms.

SEE THESE TODAY!

Open Evenings and Sundays

ARCHER-MANN MOTOR CO.

GRAHAM DISTRIBUTORS

LINDELL at SARAH FRANKLIN 6400

AUTO EDITOR GIVES STYLIST 1936 CAR NEWS



Jeanne DeNault (*Stylist at Oppenheim & Collins, Buffalo*): "Mr. Cole, I'm trying to get a line on next year's car styles. Have you heard anything about any particular car that will be especially good looking?"

Marvin H. Cole (*Automobile Editor, Buffalo Courier Express*): "When you've been an automobile editor for 12 years, as I have, you hear all sorts of things about each year's cars. This year's new Dodge is certainly something to look at. Dodge cars have always been a 'lot of automobile', and the Dodge name has always stood for ruggedness and dependability . . . but for out-and-out good looks, the 1936 Dodge is the best looking, handsomest, and smartest Dodge I've ever seen."

See the big, new, money-saving Dodge—"Beauty Winner" of 1936—now on display at your local dealer.

New Chevrolet Cars Shown to Dealers At St. Louis Meeting

Trucks and Commercial Types for 1936 Also Introduced at Session Here.

In a meeting at the Municipal Auditorium on Tuesday, T. H. Keating, regional manager, C. E. O'Meara, zone manager, and a staff of assistants introduced the new 1936 Master de luxe and standard passenger cars and trucks to the dealers, sales managers and salesmen of the St. Louis zone.

During the morning session, Keating and his aides discussed the features of the new cars and the sales program for the ensuing year. "The reception accorded the new features of both passenger cars and trucks by the dealers and their organizations foretells a great year for Chevrolet," O'Meara said.

After luncheon, a short business session was held and the dealers and salesmen were shown a full line of the new Master de luxe and standard passenger cars and trucks. Service and mechanical experts were placed throughout the display to discuss the new features of the car and answer queries.

"The enthusiasm of the dealers and salesmen over the new Chevrolet confirmed our impressions when we saw the new car in Detroit last week," O'Meara said, "all of them gave their heartiest approval to the 1936 Chevrolet slogan, 'The Only Complete Low-Priced Car.'"

Continuing, O'Meara stated, "all dealers will have a representative stock of the 1936 Chevrolet Master de luxe and standard passenger cars and trucks for announcement day, Nov. 2, and will be able to make immediate delivery of all models."

Heaters for Autos Already in Demand, Goodyear Reports

"Judging from the number of automobile heaters we have been selling the past few weeks, car owners of this city must be looking for a cold winter, says C. M. Van Epps, manager for Goodyear Service. "Even though we haven't had any really cold weather, chilly mornings and evenings have convinced motorists they would better check their cars in preparation for winter driving. When a driver goes out to the garage to get his car these mornings, there is generally enough chill in the air to make him think about buying a heater. At any rate, our service men have been kept busy making heater installations.

"Driving a car is a lot different than a number of years ago. Formerly, when driving in cold weather, it was necessary to bundle up in a heavy overcoat and then use a warm blanket or robe to help keep out the icy drafts, but now, by simply turning the heater switch, the car is flooded with warm air and the driver and passengers ride in summertime comfort.

"One of Goodyear's heater models is proving exceptionally popular by reason of an important safety feature. It has a control knob located on the dash, immediately in front of the driver, and the vanes on the heater may be moved to deflect the heat in any desired direction by merely adjusting the knob. This means that the heat can be directed up, down or to either side without the driver having to take his eyes off the road or without his having to lean over and touch the heater itself.

"In addition to getting a new heater, now is the time for car owners to check other important items to prepare for winter driving, including tires. Tires with good traction are especially important at this season, as skiddy streets are just ahead."

Lines of Oldsmobile For 1935 Improved, Front End Redesigned

Continued From Preceding Page.

into a "T." The name "Oldsmobile" is carried across the top part of the "T."

Comfort Inside.

Luxurious interior fittings mark the new Oldsmobile models. More comfortable seats and cushions, new and handsome upholstery, hardware which accentuates the simplicity of the interior design, and a Brazilian Rosewood finish instrument panel give the new Oldsmobile leadership in luxury and comfort.

The cars are extremely roomy, with wide, comfortable seats both front and rear, and provide ample head and leg room.

Other conveniences in the 1936 cars are:

Convenient grouping of the instruments directly in front of the driver.

Mounting of the handbrake on the dash just to the left of the driver, thus eliminating an opening in the floor board and keeping out dirt and noise.

Elimination of another floor board opening by mounting the starter pedal on the dash just above the accelerator, making it more easily reached by persons of short stature.

In the 1936 Oldsmobile the floor boards in both front and rear compartments are flat and level, so that a passenger sitting in the center of the seat has as much leg room as those on either side of him.

In addition, the foot rest of the rear compartment is placed in a special recessed space under the rear of the front seat. This eliminates stumbling over the foot rest as well as giving additional leg room for the rear seat passengers.

License Protects Car From Theft.

The license number on the motor car of William Allen White, editor-author of Emporia, Kan., is 1313. "No one," the "Sage of Emporia" explained, "will steal a car with a number like that."

Lines of Oldsmobile for 1936 Improved, Front End Redesigned

New Models, Shown Here, Have Numerous Comfort, Style, Engine Features.

Two 1936 models, the Oldsmobile six and the Oldsmobile straight eight, are on display by dealers in St. Louis and vicinity.

Principal among the features in the new Oldsmobile are:

Super-hydraulic brakes, self-equalizing and self-energizing.

Knee-action wheels, permitting the same comfortable ride for passengers in the rear seat as is given those in the front seat.

Solid steel "turret top" body by Fisher, providing protecting walls of steel above, below and on every side.

Safety glass standard equipment in all models.

Center control steering, giving an ease of handling impossible under any other steering system.

Ride stabilizer, which "straightens out the curves" by eliminating car sway while rounding turns at high speed.

Engine Details.

Hardened aluminum alloy pistons, electrically treated to make them far harder and more durable than those fashioned from ordinary aluminum. These pistons reduce oil consumption, minimize carbon deposits, lengthen bearing life, and greatly lessen the possibility of scoring cylinder walls.

Smooth engine perfomance, materially improved by the use of the lightweight pistons in conjunction with an especially heavy counterweighted crankshaft, and tri-cushion engine mountings of rubber bonded to steel. The Oldsmobile six engine develops 90 horsepower, that of the eight 100 horsepower.

Increasd gasoline economy through an improved method of spark control.

An anti-percolating device which prevents gasoline in the carburetor float bowl from being forced out of the carburetor bowl after a long run in hot weather.

Weight distribution so that all passengers ride comfortably between the axles.

All silent syncro-mesh transmission, with quiet, easy shifting in all gears.

New Body Lines.

Striking new design, sweeping in one graceful curve from bumper to bumper, marks the 1936 Oldsmobile.

Oldsmobile in 1936 presents an entirely new treatment of the front end without sacrificing Oldsmobile's identifying characteristics.

The massive 1936 die cast radiator grille adds greatly to the appearance of the new front end.

Headlamps, mounted high, likewise add distinction. The effect is rounded out by the heavy, sturdy bumpers and bumper guards.

On the eight, graceful parking lamps are mounted on the front fenders.

The long, graceful hood is carried to the grille and a new louvre design does its part to enhance the appearance of a car already beautiful.

The solid steel "turret top," the V-type windshield, the streamlined rear contours, the graceful lines of the doors—all blend harmoniously.

Rear panels of the new five-passenger models are effectively treated. A wide chrome ornamental strip, extending well up through the center of the luggage compartment door panel, flares at the top

Continued on Next Page.

1936 CAR NEWS



...uffalo): "Mr. Cole, I'm trying to get a ... about any particular car that will be ...

...r Express): "When you've been an ...f things about each year's cars. This ... cars have always been a 'lot of auto- ... and dependability . . . but for out-and- ...t, and smartest Dodge I've ever seen."

...eauty Winner" of 1936—now ...

New Chevrolet Cars Shown to Dealers At St. Louis Meeting

Trucks and Commercial Types for 1936 Also Introduced at Session Here.

In a meeting at the Municipal Auditorium on Tuesday, T. H. Keating, regional manager, C. E. O'Meara, zone manager, and a staff of assistants introduced the new 1936 Master de luxe and standard passenger cars and trucks to the dealers, sales managers and salesmen of the St. Louis zone.

During the morning session, Keating and his aides discussed the features of the new cars and the sales program for the ensuing year. "The reception accorded the new features of both passenger cars and trucks by the dealers and their organizations foretells a great year for Chevrolet," O'Meara said.

After luncheon, a short business session was held and the dealers and salesmen were shown a full line of the new Master de luxe and standard passenger cars and trucks. Service and mechanical experts were placed throughout the display to discuss the new features of the car and answer queries.

"The enthusiasm of the dealers and salesmen over the new Chevrolet confirmed our impressions when we saw the new car in Detroit last week," O'Meara said, "all of them gave their heartiest approval to the 1936 Chevrolet slogan, 'The Only Complete Low-Priced Car.'"

Continuing, O'Meara stated, "all dealers will have a representative stock of the 1936 Chevrolet Master de luxe and standard passenger cars and trucks for announcement day, Nov. 2, and will be able to make immediate delivery of all models."

Heaters for Autos Already in Demand, Goodyear Reports

"Judging from the number of automobile heaters we have been selling the past few weeks, car owners of this city must be looking for a cold winter, says C. M. Van Epps, manager for Goodyear Service. "Even though we haven't had any really cold weather, chilly mornings and evenings have convinced motorists they would better check their cars in preparation for winter driving. When a driver goes out to the garage to get his car these mornings, there is generally enough chill in the air to make him think about buying a heater. At any rate, our service men have been kept busy making heater installations.

"Driving a car is a lot different than a number of years ago. Formerly, when driving in cold weather, it was necessary to bundle up in a heavy overcoat and then use a warm blanket or robe to help keep out the icy drafts, but now, by simply turning the heater switch, the car is flooded with warm air and the driver and passengers ride in summertime comfort.

"One of Goodyear's heater models is proving exceptionally popular by reason of an important safety feature. It has a control knob located on the dash, immediately in front of the driver, and the vanes in the heater may be moved to deflect the heat in any desired direction by merely adjusting the knob. This means that the heat can be directed up, down or to either side without the driver having to take his eyes off the road or without his having to lean over and touch the heater itself.

"In addition to getting a new heater, now is the time for car owners to check other important items to prepare for winter driving, including tires. Tires with good traction are especially important at this season, as skiddy streets are just ahead."

Lines of Oldsmobile For 1935 Improved, Front End Redesigned

Continued From Preceding Page.

into a "T." The name "Oldsmobile" is carried across the top part of the "T."

Comfort Inside.

Luxurious interior fittings mark the new Oldsmobile models. More comfortable seats and cushions, new and handsome upholstery, hardware which accentuates the simplicity of the interior design, and a Brazilian Rosewood finish instrument panel give the new Oldsmobile leadership in luxury and comfort.

The cars are extremely roomy, with wide, comfortable seats both front and rear, and provide ample head and leg room.

Other conveniences in the 1936 cars are:

Convenient grouping of the instruments directly in front of the driver.

Mounting of the handbrake on the dash just to the left of the driver, thus eliminating an opening in the floor board and keeping out dirt and noise.

Elimination of another floor board opening by mounting the starter pedal on the dash just above the accelerator, making it more easily reached by persons of short stature.

In the 1936 Oldsmobile the floor boards in both front and rear compartments are flat and level, so that a passenger sitting in the center of the seat has as much leg room as those on either side of him.

In addition, the foot rest of the rear compartment is placed in a special recessed space under the rear of the front seat. This eliminates stumbling over the foot rest as well as giving additional leg room for the rear seat passengers.

License Protects Car From Theft.

The license number on the motor car of William Allen White, editor-author of Emporia, Kan., is 13-1313. "No one," the "Sage of Emporia" explained, "will steal a car with a number like that."

Plymouth's New Coupe



Plymouth de luxe rumble seat coupe for 1936, one of the new models now on display here.

Carries 9600 Gallons of 'Gas'



Largest gasoline highway transportation unit ever built which passed through St. Louis the past week. It can carry 9600 gallons, and was built by the Hug Truck Co., Highland, Ill., to haul the contents of a railroad car, according to C. D. Hicks of the R. & C. Co., local distributer.

War Department Order for 74 Trucks to Federal Factory

The War Department has given orders for 74 trucks, cabs and bodies to the Federal Motor Truck Co., Detroit. Upon completion of the order Federal will have furnished to the War Department and to other branches of the U. S. Government more than a million dollars worth of motor vehicles in 12 months.

The latest fleet of trucks which Federal will build for the War Department will have bodies built to Government specifications. Sixty-six of the trucks will have enclosed driver's cabs, nine-foot dump bodies and hydraulic hoists. The remainder will have enclosed cabs but will be equipped with army cargo type bodies, fitted with tarpaulin tops and troop seats. Tire equipment will be pneumatic single front and dual rear.

When completed these trucks will go into service at army posts in the United States and its island possessions.

McMahon's Firm Appointed Hudson Terraplane Dealer

W. S. Milton, zone manager for the Hudson Motor Co., has appointed McMahon Motor Sales, 3340 South Jefferson avenue, a dealer in Hudson and Terraplane cars. V. T. McMahon, president of this firm, has been active in the automobile business in St. Louis for a number of years and is well known on the South Side.

Their showroom has been completely remodeled and redecorated, and the firm has on display a complete line of Hudson and Terraplane cars, and a stock of parts for service.

Coming!

AMERICA'S FINEST "6" BY

REO

MERRY-KRAUSS MOTOR COMPANY

Reo Distributors

FR. 6771 3920 Lindell

Announcing the New

1936 OLDSMOBILE

at New Low Prices

NEW STYLE-LEADER STYLING... SMOOTHER, LIVELIER POWER... INCREASED COMFORT ...GREATER ECONOMY... NEWLY ENRICHED INTERIORS... AND ALL THE MODERN FINE-CAR FEATURES THAT MAKE OLDSMOBILE *"The car that has everything"*



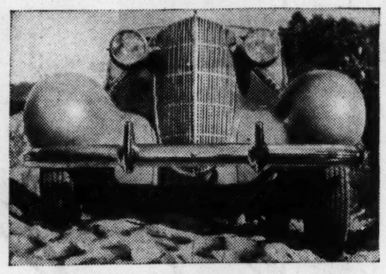
A BIG NEW 90 H.P. SIX . . . A LUXURIOUS NEW 100 H.P. EIGHT



Roomy, Comfortable Interiors—Oldsmobile's spacious interiors are newly enriched... smartly tailored . . . more luxurious than ever. Fisher No Draft Ventilation, individually controlled, admits fresh air without drafts.

Solid-Steel "Turret-Top" Bodies by Fisher—A roof of solid steel guards your safety. Scientific insulation wards off heat and cold—soundproofs your car. Safety Glass in the windshield and all windows is standard equipment.





Smoother, Livelier Power—Oldsmobile Engines, with their new electro-hardened aluminum pistons, automatic choke, and vacuum fuel saver, are smoother, livelier and more economical.



Super-Hydraulic Brakes—Gentle pedal pressure brings your car to a smooth, quick, straight-line stop. Oldsmobile's big, powerful brakes are self-energizing, always equalized . . . Completely sealed against weather . . . Big, low-pressure tires cushion the car against bumps and ruts.

FRESHLY streamlined in the newest Style-Leader Style . . . Powered with smoother, livelier engines . . . Complete with everything in features that a 1936 fine car should have . . . *And offered at new low prices!* . . . The new Oldsmobile is certainly "The Big New Car that has Everything."

Look at those lines!—and you'll see a fresh new version of that universally popular Oldsmobile style—talked about everywhere. *Inside*—just as big and spacious as it looks outside! Many new luxuries and refinements. New fittings and appointments. *On the Road!*—an even smoother, "sweeter" performer! 90 horsepower in the Six. 100 horsepower in the Eight. Both cars ride with new ease and comfort! Both offer complete, all-round *safety*. Both operate more economically. *Features!*—Oldsmobile again leads in providing *Everything!* . . . every fine-car feature—nothing skimped, nothing left out. *Prices!*—New low prices on both Six and Eight. See and drive the 1936 Oldsmobile—get acquainted with the new style, new value of "The Big New Car that has Everything."



Knee-Action Wheels—Oldsmobile's front wheels "step over" bumps and holes . . . give a gliding ride.



Center-Control Steering and All-Silent Shifting—Driving the 1936 Oldsmobile is easy, effortless, convenient. Shifting is clashless, and gears are silent in every speed, including low and reverse.

$665

Sixes $665 and up . . . Eights $810 and up, list prices at Lansing, subject to change without notice. Safety Glass standard equipment all around. Bumpers with guards, spare tire, and rear spring covers built into all cars at the factory at extra cost. Convenient G. M. A. C. time payment plan. The car illustrated is the Six-Cylinder Touring Sedan, $820 list. A GENERAL MOTORS VALUE

DEALER ADVERTISEMENT

STYLE LEADER · KNEE-ACTION · HYDRAULIC BRAKES · "TURRET-TOP" · LIVELIER POWER · SAFETY GLASS · SOUND-PROOFED · ROOMY INTERIORS · SYNCRO-MESH · CENTER-CONTROL · RIDE STABILIZER · FISHER NO DRAFT · NEW ECONOMY · AUTOMATIC CHOKE · NEW LOW PRICES

FRED F. VINCEL Inc.
3401 Washington Blvd.

GREBE MOTOR CO., Inc.
3600 S. Kingshighway Blvd.

TUCKER MOTOR CO.
3657 Gravois

SADLO-FABER MOTOR CO.
4937 Natural Bridge

OLIVER CADILLAC CO.
4100 Laclede Ave.

JERRY MUELLER MOTOR CO., 7589 Olive St. Road, University City, Mo.

L. F. MATTHEWS CO., 9402 Milton Ave., Overland, Mo.

VOLLMER-SLAWSON MOTOR CO., INC., 216 W. Lockwood, Webster Groves, Mo.

BURNS MOTOR CO., 321 E. Broadway, Alton, Ill.
WAGNER OLDSMOBILE CO., 109 E. "A" St., Belleville, Ill.

CITY MOTOR SALES, Highland, Ill.
STATE MOTOR CO., 1212 State St., East St. Louis, Ill.

ELLEDGE-BARCROFT MOTOR CO., 1805 Madison St., Granite City, Ill.
KASSING-HORSTMANN AUTO SALES, 319 N. Main St., Collinsville, Ill.

Rubber-Cushioned Body on the 1936 Plymouth Now Shown in St. Louis

New Models Look Larger and More Massive—Are Longer and Roomier.

Roomier, rubber-cushioned bodies and double-strength frames combine with new safety developments in automobile headlighting to distinguish the 1936 Plymouth models, which are now on display by dealers in the St. Louis area.

Larger and more massive in appearance, the new cars are longer and an inch lower in overall height than previous models. Two score design and engineering changes have been incorporated into the new models. Smart streamlines slope back from the stylish new radiator grille to accentuate the long, low contours of the body.

The characteristic Plymouth sailing ship emblem on the radiator crown is enclosed in a tear-drop outline. This same tear-drop design is carried out in hood louvre decorations and headlamp lines. The windshield is larger and slopes back at a more acute angle, cutting down wind resistance.

Rich, comfortable interiors provide four and a half inches more passenger space lengthwise and about two inches more elbow and shoulder room. A rear compartment foot rest, built into the back of the front seat in the two de luxe four-door sedan models, has the effect of adding about three inches more leg room to the already lengthened interiors. Bright new shades and modernistic patterns are used in the upholstery and trim. All instruments are grouped within the face of a large airplane-type speedometer, so the driver can see all indicators at a glance.

Even Stronger Frame.

The rigid-X girder steel frame, the "backbone" of the car, has been entirely redesigned. Outside rails and cross-members have been increased in depth from five to five and one-half inches. The cross-member intersection, nucleus of the frame, has been made into a single unit. Tests show the new frame to be twice as rigid and resistant to twisting forces as other production frames.

Plymouth's safety steel body, as well as the frame, has been strengthened as the result of new developments in metal shaping and now welding practices. The body fits down over the frame to form an integral unit. Thus, the frame adds strength to the body and the body strengthens the frame.

For the first time, the Plymouth body is cushioned on rubber. Composition rubber pads are placed between the body and frame to insulate the body from all road noises. Body rumble is eliminated even on cobblestone pavements. There are more than 400 rubber parts, 50 pounds of rubber, in the new Plymouth, not including the rubber in the big airwheel tires and tubes.

New Headlights.

New headlight developments, incorporated in the new model as "safe vision" lighting, reduce headlight glare and provide more penetrating beams for driving through fog and rain. The headlights have two beams, an upper beam for clear road driving and a lower beam for meeting other cars. The non-glare feature is incorporated in the lower beam which deflects the light not only down, but to the right, out of oncoming driver's eyes and on the right side of the road curb line. Headlight glare annually causes thousands of highway accidents. The National Safety Council attributes 6700 accidents in 1934 to glaring headlights.

The 1936 Plymouth models, like 1,400,000 Plymouths before them, have self-equalizing hydraulic brakes with both shoes at each wheel hydraulically actuated. Centrifuse brake drums, combining the strength of steel with the ideal braking qualities of cast iron, add to the safety of the braking system. Stepped wheel cylinders are designed to cut brake relining wear to a minimum.

Ride, Steering Improved.

Plymouth's balanced-weight, synchronized-spring-action, ride has been improved materially for the 1936 model. The tapered-leaf front springs are mounted in a new way. Instead of being shackled at the rear, they are shackled at the front. A steering shock eliminator is mounted at the rear of the left front spring to absorb road shocks.

The ride stabilizer, which adds to the car's steadiness, has been perfected with a new and better mounting.

Plymouth's "soft" tapered-leaf springs are made of a special spring steel which combines maximum flexibility with tensile strength. The springs have 10 thin leaves, tapered at the ends to distribute the stress uniformly.

The six-cylinder 82-horsepower L-head engine has all of the major performance and economy features introduced in the 1935 Plymouth at the first of the year. Full length water jackets extend the entire length of the cylinders, insuring uniform cooling with consequent reduction in oil temperatures and longer effective life for the oil. Directional water circulation, accomplished by a tube inserted through the block, maintains uniform engine temperatures. Openings in the tube are so placed that water is forced with equal velocity to all exhaust valve seats, the hottest points in the engine.

Calibrated ignition permits operation of the engine with maximum spark advance for full high compression economy under all driving conditions without knock, although ordinary fuel is used. Exhaust valve seat inserts reduce the necessity for valve grinding to a minimum. An unusually heavy crankshaft, perfectly balanced both at rest and in motion, adds to the life and smooth performance of the engine.

The "floating power" engine mountings absorb engine vibrations and prevent them from reaching the passengers. The engine is not only cushioned on rubber, but the weight, or balance, of the engine itself is utilized to counteract the forces which set up vibration.

Plymouth bodies, fenders and small sheet metal parts are rust-proofed. A newly developed enamel paint, replacing lacquers previously used, prolongs the life of the exterior finish. The 1936 Plymouth comes in three "business" and seven "de luxe" body types, all on 113-inch wheelbase.

Head-on View of New Ford V-8



Improved streamlining of the front end of the Ford V-8 for 1936. The horn is set into the fender apron behind a chromium grille, and the graceful contour of the fender is carried to the edge of the new radiator grille. The new hood louvres may be seen behind the headlamp. The "V-8" insignia is of new design.

Added to Laundry's Fleet



First fleet of the new 1936 Ford V-8 panel delivery trucks delivered to the Acme Laundry Co. by the Mendenhall Motor Co., to augment the laundry concern's equipment. In the picture are Julius Rudman, vice-president and general manager of the laundry firm; James F. Stoppe, of the Mendenhall Motor Co., and drivers of the new trucks.

New DeSoto Cars Designed as Result of Elaborate Survey

De Soto's 1936 line designed by "public opinion," Byron C. Foy, president of the De Soto Motor Corporation, declares.

Dissatisfied with the old "hit-or-miss," "guess - what - the - public wants" methods of creating a new automobile, Foy and his associates last summer made a nationwide survey of dealer preferences. Believing that the dealers and salesmen reflected the public pulse, Foy and his men held a series of meetings in the key cities of the country.

Traveling by plane and train day and night for 60 days, the De Soto men literally covered America in their search for the "perfect car."

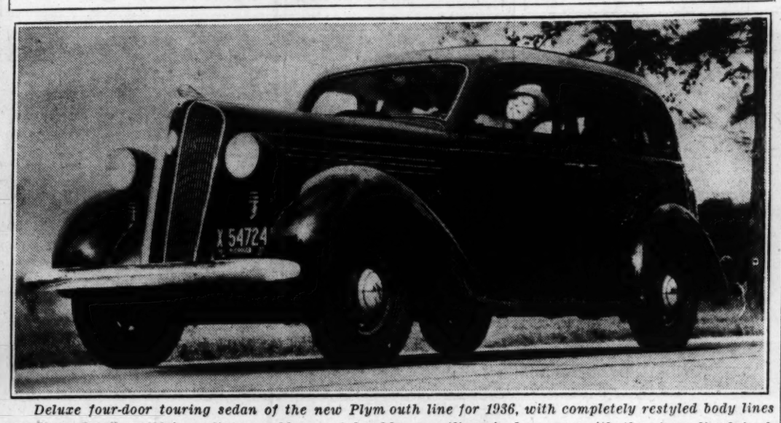
Every detail of the new car was covered from radiator design to interior fitments. Votes were taken on 165 questions, and sent back to De Soto headquarters in Detroit where they were analyzed and the results tabulated.

"It was well worth all the time and trouble it took," Foy said. "We found a lot of things that we believe have enabled us to build a better car. A car that will honestly reflect the desires of this great car-wise dealer body."

Predicts Greater Speeds.

Sir Malcolm Campbell, who set a new auto speed record of 301.12 miles an hour, believes that someone sometimes will drive a car 400 miles an hour. "Anything I can he says. "Sometime someone else he says. "Eometimes someone else will break my records."

The 1936 De Luxe Plymouth



Deluxe four-door touring sedan of the new Plymouth line for 1936, with completely restyled body lines and "tear drop" motif in radiator emblem and head lamp outlines in harmony with the streamlined fenders and sloping windshield.

Book on Safe Driving Being Distributed by International Harvester

Following up the impression on motorists created by J. C. Furnas' article, "—And Sudden Death," in Reader's Digest, the International Harvester Co. has published for free distribution a 64-page, pocket-sized booklet entitled, "I Drive Safely." This booklet is available to all drivers of motor vehicles sufficiently interested in improving their driving to apply for copies. Hundreds of motor truck fleet operators already have applied to the company, 606 South Michigan avenue, Chicago, for copies for distribution to their drivers.

"I Drive Safely," a book of instruction for drivers of trucks and busses is attractive in typography and illustrations, with terse treatment of its subject matter arranged under chapter headings for quick reference and review. It leaves nothing unsaid for any one seriously desiring to contribute to street and highway safety.

Pointedly illustrated for a ready grasp of safe driving fundamentals, some of the subjects treated are: speed, brakes, hilly roads, carbon monoxide, rules of the road, railroad crossings, safety loading tractors, steering, tires, congested traffic, lubrication, slippery roads, vision, mechanical equipment, lights, pedestrians, garage accident hazards, and miscellaneous safety factors to which a separate chapter is devoted. Proper maintenance of the motor vehicle is also outlined in nontechnical language.

Among the early applicants for supplies of the booklet have been a number of police departments who plan to distribute the booklets in the interest of safer driving.

New Willys '77' Car Averages 70.13 M. P. H. for a 24-Hour Run

In a 24-hour run on Murock dry lake, in California, just completed by Bob McKenzie in a 1936 Willys 77 standard stock sedan, the car covered 1683.3 miles, averaging 70.13 miles per hour, and then did an extra lap at 79 miles per hour.

In June, Langdon Quimby, a Yale senior, repeated his racing success of a year previous by piloting a Willys 77 to victory in a revival of the 100-mile Briarcliff road race at Briarcliff Manor, N. Y.

Six Per Cent' Auto Financing Plan by G. M. A. C. Announced

Simplification of the System of Time Payments Its Chief Feature.

By the Associated Press.

NEW YORK, Oct. 19.—A new type of motor car financing plan, effecting lower cost to the buyer, is announced by the General Motors Acceptance Corporation.

The new plan will be known as the General Motors Acceptance Corporation 6 per cent plan. Simplification of the system of payments is its chief feature.

"To the best of our knowledge," the announcement said, the plan represents by far the lowest cost national plan for the purchase of new cars in the United States today." It eliminates carrying charges and service charges.

Explaining the calculation of monthly payments, the announce-

SATURDAY, NOV. 2

A NEW CHEVROLET

The only complete low-priced car



Beautiful

beyond belief

WILL BE ON DISPLAY AT CHEVROLET ALL CHEVROLET DEALERS

BIGG

20% MORE

than any other

12 CU. FT.

LARGEST OF OTHER

14 CU.

NEW 1936 HU

MORE SEATING ROOM,

MORE HEAD

SOUTHWEST MOTOR & TRUC

4022 West Pine Blvd.

COUNTY DEALERS

WEBER GARAGE, Ellisville, Mo.

WALLACE AUTO CO., Kirkwood, Mo.

B & H AUTO REP. & SER. STATION 8014 Gravois

J. H. BROWN & SONS, Halls Ferry Road

MI

CAPE GI Miesn

COLUMBI Missou

CRYSTAL E. T.

FARMING Low's

HANNIBA Fletch

HIGH HI Spence

Even in the shop

Replaceable Precision-Type Bearings
Connecting-rod or main bearings are replaced quickly and at low cost, in an International. The engine stays right in the truck while the job is done.

Removable, Replaceable Cylinders
See how the separate cylinders are lifted out while the engine stays right in the truck. This saves International owners expensive reboring operations.

an INTERNATIONAL will COST YOU LESS!

ONCE in a while every truck must take a trip to the shop. But an International, with its sound *all-truck* construction from the ground up, is built to stand the gaff and stay on the road longer. And to cost you less for every mile it runs.

And even when you send an International to the shop, it costs you less there too. The many International features of design and construction cut not only your operating costs to the minimum but your repair costs as well.

Come in to our show-room and let us show and demonstrate these economical new Internationals. Sizes from Half-Ton Light-Delivery to Heavy-Duty Dump and Tractor Trucks.

Chassis prices $400 *and up, f. o. b. factory*

INTERNATIONAL HARVESTER COMPANY
of America, Inc.

FACTORY BRANCHES—ST. LOUIS ZONE
4010 W. Pine Boul.—2500 N. Ninth St., St. Louis, Mo.—101 S. Main St., E. St Louis, Ill.
Phone FRanklin 1335 for a Demonstration

SALES AND SERVICE AT OTHER BRANCHES LOCATED AT
Quincy, Ill.; Kansas City, Mo.; Evansville, Ind.; Terre Haute, Ind.; Springfield, Ill. Springfield, Mo. St. Joseph, Mo.

INTERNATIONAL TRUCKS

monoxide, rules of the road, railroad crossings, safety loading factors, steering, tires, congested traffic, lubrication, slippery roads, vision, mechanical equipment, lights, pedestrians, garage accident hazards, and miscellaneous safety factors to which a separate chapter is devoted. Proper maintenance of the motor vehicle is also outlined in nontechnical language.

Among the early applicants for supplies of the booklet have been a number of police departments who plan to distribute the booklets in the interest of safer driving.

New Willys '77' Car Averages 70.13 M. P. H. for a 24-Hour Run

In a 24-hour run on Murock dry lake, in California, just completed by Bob McKenzie in a 1936 Willys 77 standard stock sedan, the car covered 1683.3 miles, averaging 70.13 miles per hour, and then did an extra lap at 79 miles per hour.

In June, Langdon Quimby, a Yale senior, repeated his racing success of a year previous by piloting a Willys 77 to victory in a revival of the 100-mile Briarcliff road race at Briarcliff Manor, N. Y.

'Six Per Cent' Auto Financing Plan by G. M. A. C. Announced

Simplification of the System of Time Payments Its Chief Feature.

By the Associated Press.

NEW YORK, Oct. 19.—A new type of motor car financing plan, effecting lower cost to the buyer, is announced by the General Motors Acceptance Corporation.

The new plan will be known as the General Motors Acceptance Corporation 6 per cent plan. Simplification of the system of payments is its chief feature.

"To the best of our knowledge," the announcement said, the plan represents by far the lowest cost national plan for the purchase of new cars in the United States today." It eliminates carrying charges and service charges.

Explaining the calculation of monthly payments, the announcement says, "A prospective new car buyer has only to take the unpaid balance due, add to this the amount of his insurance, and multiply the result by 6 per cent.

"The resultant figure is the entire cost of financing the unpaid balance and insurance for 12 months. For payment periods longer or shorter than 12 months the cost is one-half of 1 per cent per month.

"This flat percentage is not interest. It is simply a convenient multiplier by which the cost may be computed."

The plan includes fire, theft and accidental damage insurance written by General Exchange Insurance Corporation.

Average Motorist Spends $8.80 in Gasoline Tax.

Last year, the total gasoline tax in the United States amounted to approximately $170,000,000, which was paid by the drivers of the 25,000,000 cars on the road duriing 1934 and amounted to $8.80 per driver.

Aviation School Adds Instructors

The Robertson Aviation School has appointed two new instructors: Lieut. J. W. Geppert, of the United States Naval Air Reserve, will be chief instructor of the pilot's ground school. Lieut. Geppert, a naval aviator, received his training during the World War at Miami and Pensacola, Fla., and was an instructor at the Massachusetts Institute of Technology and also at Miami in naval aviation.

Walter R. Kirsten will be assistant chief instructor of the mechanic's school. Kirsten has been an instructor in airplane and engine mechanics for six years.

Hyenas Attack Child in Addis Ababa

ADDIS ABADA, Oct. 26.—Shots fired in the center of the capital caused great alarm today. A pack of hyenas, after devouring a huge dog ,started to attack a child. Men shot the animals and the townspeople came running, fearing the Italians were attacking.

FORMER GOV. LANGER TO GO ON TRIAL TOMORROW

North Dakota Ex-Official Charged With Forcing Relief Workers to Contribute Funds.

BISMARCK, N. D., Oct. 26.—For the second time in 16 months, former Gov. William Langer of North Dakota must step before a Federal Judge Monday to answer charges of conspiracy to obstruct an Act of Congress by soliciting funds from Federal relief workers.

On trial with Langer will be three political associates — State Senator Oscar Erickson, Chairman of the Republican State Central Committee; Frank Vogel, former State Highway Commissioner, and R. A. Kinzer, former secretary of the State relief organization.

It will be Erickson's first trial on the charges. At the time of his indictment last year, illness prevented his trial. Convicted at his first trial June 17, 1934, Langer appealed. The Circuit Court of Appeals ordered the case back for a retrial.

Although the conspiracy trial is looked upon as their biggest hurdle, new charges against the four loom in the background, charges of perjury.

The group was indicted only recently on the perjury charges, which grew out of an affidavit of prejudice filed by the defendants against Federal Judge Andrew Miller, who presided at the first trial.

As a result of the affidavit, a new Judge—Federal Judge A. Lee Wyman of Sioux Falls, S. D.,—will preside over the impending court fight.

Two former defendants will be important Government witnesses against Langer at the coming trial. They are Oscar Chaput, former business manager of the Leader, Langer-inspired political weekly, and Harold McDonald, one-time solicitor for the publication. The two have already pleaded guilty to the conspiracy charges and are awaiting sentence. At the trial, the Government contended employes "contributed" funds for the Leader under threats their jobs would be endangered if they did not.

Coulter Estate Assets $121,000.

A supplmental inventory of the estate of John R. Coulter, a salesman, filed in Probate Court yesterday, shows further assets totaling $63,773. The original inventory, filed shortly after his death last Jan. 8, listed property amounting to $57,703. The combined assets, totaling $121,476, were left in equal shares to two sons, Samuel H. and Donald R. Coulter. Mr. Coulter resided at 5786 McPherson avenue.

COLLISION DAMAGES

Since 1911 we have specialized in repairing cars damaged by collision. No matter what the damage may be, we can repair it perfectly. Estimates without cost or obligation.

Modern Auto Repair Co.
4601-17 OLIVE ST. FOrest 6500

AUSTRALIA'S OUTLOOK BRIGHT

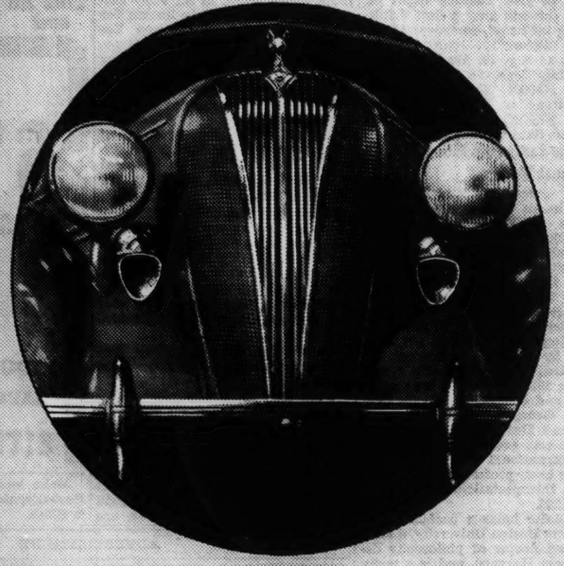
Budget Surplus, Cut in Taxes and More Jobs.

By the Associated Press.

CANBERRA, Australia, Oct. 26.—Australia reports a definite economic improvement, with several financial sunbeams for the future.

As a result of a surplus of approximately $3,500,000 in the budget for 1934-35 there is to be a reduction of from 5 to 6 per cent in the special property and income taxes. In addition, the assistant treasurer reported a favorable trade balance of $185,000,000 for the fiscal year. A continuous decrease in unemployment, from 30 per cent in 1932 to 17.8 per cent in the second quarter of 1935, was offered as a further sign of recovery.

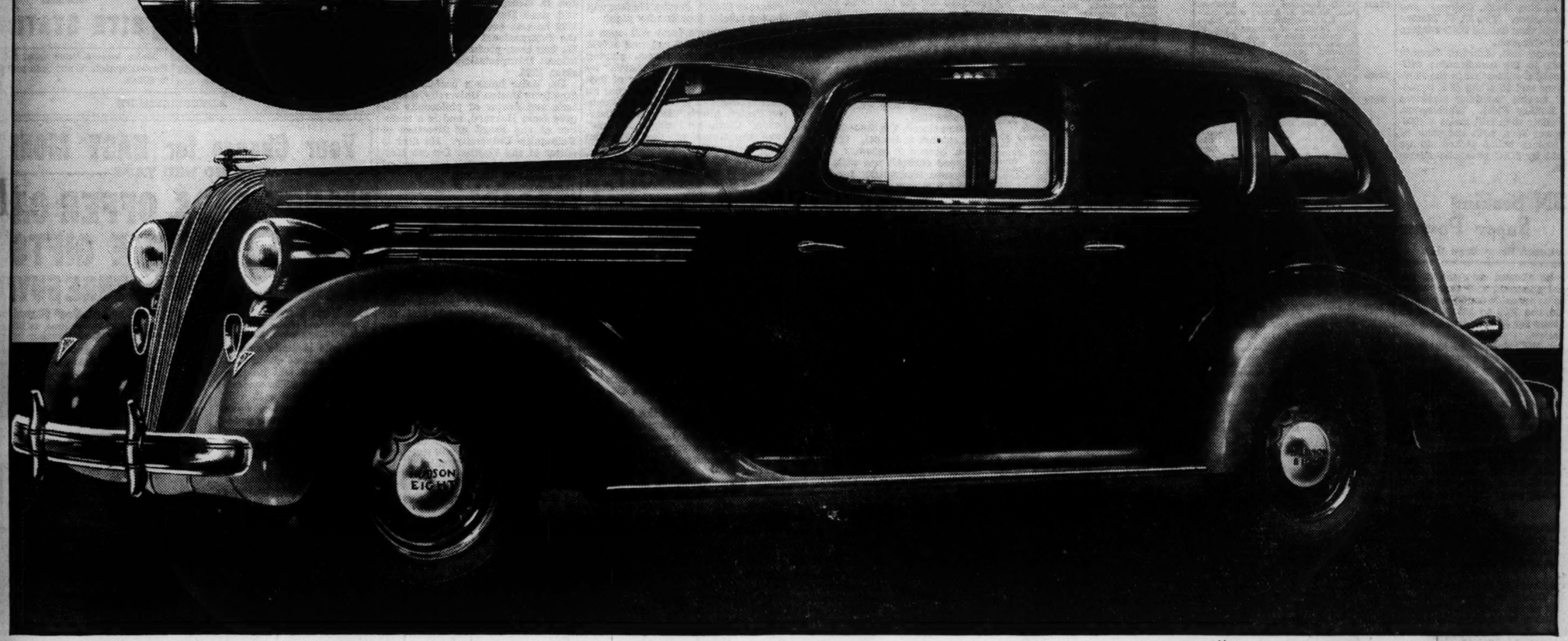
BELIEVE IT OR NOT
By RIPLEY
Every Day in the POST-DISPATCH



HUDSON

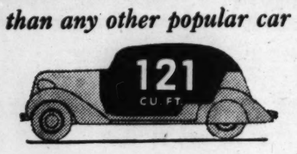
for 1936

New Leader of the Style Parade



BIGGEST CARS EVER PRICED SO LOW

20% MORE ROOM
than any other popular car



LARGEST OF OTHER POPULAR CARS



NEW 1936 HUDSON
MORE SEATING ROOM, MORE LEG ROOM
MORE HEAD ROOM

Cars that sparkle with fresh, new beauty. That give you actually 20 per cent more room than any other popular automobiles.

Under all this — Hudson's unbeatable performance, amazing economy, and reliability proved by over two and a quarter million Hudson-built cars.

World's Safest Automobiles

A wholly new principle — Radial Safety Control that makes *riding* safer, *steering* safer, *stopping* safer.

And combined with this safety chassis—the protection of America's *first* bodies *all* of steel—now stronger, more beautiful than ever, with an improved seamless steel roof. The Electric Hand, too, makes driving safer and shifting easier.

Ready for you—Today

Discover for yourself what a difference Hudson's "5 things you never saw before" have made. See just how much that's new and better Hudson brings you for 1936 —how much more quality you can get for a price that is "just above the lowest."

Come in today—and drive out—in a new 1936 Hudson.

NEW HUDSON SUPER STRAIGHT EIGHT—113 and 124 h. p.; 127-inch wheelbase sedan; other models 120-inch wheelbase.

NEW HUDSON SIX—93 and 100 h. p., 120-inch wheelbase.

$710

List prices at Detroit, Mich., begin at $710 for the Six and $760 for the Eight. Standard group of accessories extra.

With 5 things you never saw before

RADIAL SAFETY CONTROL—a wholly new principle makes *riding*, *steering* and *stopping* safer than ever before.

DUO-AUTOMATIC HYDRAULIC BRAKES—for double-safe stopping—the first hydraulics with a separate safety braking system which takes hold *automatically* in emergencies.

RHYTHMIC RIDE—long, gentle, "natural rhythm" springs are free for the first time from steering and braking strains.

TRU-LINE STEERING—the car holds its direction steadily, unaffected by spring action, braking or road conditions.

AUTOMATIC DRAFT ELIMINATOR—now added to Hudson's Exclusive Year-'Round Ventilation System; automatically equalizes air pressures inside and outside the car—eliminating floor drafts.

CITY DEALERS

SOUTHWEST MOTOR & TRUCK CO.
4022 West Pine Blvd.

COUNTY DEALERS
WEBER GARAGE, Ellisville, Mo.
WALLACE AUTO CO., Kirkwood, Mo.
J & H AUTO REP. & SER. STATION 8014 Gravois
J. H. BROWN & SONS, Wells Ferry Road

MISSOURI
CAPE GIRARDEAU, Miesner & James
COLUMBIA, Missouri Motor Co.
CRYSTAL CITY, E. T. Decker
FARMINGTON, Low's Garage
HANNIBAL, Fletcher Motor Sales
HIGH HILL, Spencer & Sons

HUDSON-FRAMPTON MOTOR CAR CO.
4525 Delmar Blvd.

MISSOURI—Continued
JEFFERSON CITY, Blaser Univ. Auto Ser.
KIRKSVILLE, Carl E. Nehre
MOBERLY, Airport Motor Co.
PERRYVILLE, Dennis F. Govro
POPLAR BLUFF, Artie Gowen
POTOSI, Smith & Son

MISSOURI—Continued
ST. CHARLES, Chas. F. Gatzweiler Motors
ST. GENEVIEVE, H. O. Haertling
WASHINGTON, Slim's Garage
WARRENTON, John F. Uptegrove
WEST PLAINS, Lashley Motor Co.
WILLOW SPRINGS, C. C. Chamberlain

McMAHON MOTOR SALES
3340 S. Jefferson

ILLINOIS
ALTON, Gent-Major Motor Co.
BEARDSTOWN, Ruppel & Valentine
BELLEVILLE, Oscar H. Seibel
CAIRO, Neff Brothers
CARBONDALE, Hatch Motor Sales
CARLYLE, Rohr Motor Co.

ILLINOIS—Continued
CENTRALIA, Langenfeld Motor Co.
CHARLESTON, Schmidt and Blackford
COLLINSVILLE, Ostle's Garage
DECATUR, Kilborn, Inc.
DU QUOIN, Brownie's Garage
EAST ST. LOUIS, Woesthaus Motor Co.

KELLER-FLETCHER MOTORS, INC.
4983 Natural Bridge

ILLINOIS—Continued
EDWARDSVILLE, George Cassens
EFFINGHAM, Verdeyen & Probst
GILLESPIE, Taylor Motor Co.
GRANITE CITY, Brewer Motor Co.
HAMEL, George Cassens
HERRIN, Bradley Motor Co.

WHITE SALES CO.
3118 Locust St.

ILLINOIS—Continued
JACKSONVILLE, Chas. M. Strawn
JERSEYVILLE, B. F. Feyerabend
LINCOLN, Thornton & Hake
METROPOLIS, Harper Car Exchange
MATTOON, W. J. DeGroat
MONTICELLO, C. W. Adams & Co.

OST MOTORS, INC.
3142 Morganford Rd.

ILLINOIS—Continued
MT. VERNON, Mt. Vernon Auto Sales
MURPHYSBORO, Arbeiter Motor Sales
NASHVILLE, Universal Auto Co.
NEW ATHENS, George Goegelein
QUINCY, Earhart Motor Co.
SHELBYVILLE, Gowdy Motor Co.

ILLINOIS—Continued
SULLIVAN, Newbould's Sales & Service
TILDEN, Stevenson Motor Sales
TAYLORVILLE, Grauer Motor Sales
WEST FRANKFORT, Stokes Motor Co.
WOODRIVER, Sido Motor Co.

ALSO SPECIAL PREVIEW OF THE 1936 TERRAPLANE

Here and There On the Air

Continued From Page One.

Saturday forenoon on the WJZ chain.

Niagara Falls' "voice" roars to a soprano note nearly three octaves above middle C on a piano, CBS engineers discovered when they took sound measurements during the first broadcast from Buffalo by Edward d'Anna's band.

"Murder in Room 212" will be performed in the Grand Hotel period on the WJZ net at 5:30 this afternoon. Anne Seymour and Don Ameche are still playing the "leads."

• • •

Navy Program At 1 P. M. Today.

THE method used by the U. S. Navy Department in Washington to communicate with warships and naval stations all over the world will be demonstrated during the program at 1 p. m. today on KWK and WJZ net. Jessica Dragonette and Beatrice Lillie will be the headlined entertainers, with Frank Black's orchestra, and John B. Kennedy will conclude the Washington part of the broadcast.

After an introduction in Washington by John B. Kennedy, Assistant Navy Secretary Henry L. Roosevelt will invite the public to visit navy yards and warships. He will introduce Rear Admiral Joseph K. Taussig, Acting Chief of Naval Operations in Washington, who will make a brief talk, then engage in a two-way exchange of greetings with U. S. naval outposts at Samoa, Guam, Manila, Honolulu, Dutch Harbor, Alaska and Panama. Some of the stations will reply in code, to be translated as it is received in Washington, but Admiral Taussig will talk by radio-phone with the commanding officers at Manila and Honolulu.

Admiral Taussig next will call the roll of navy yards in the United States. Each navy yard will reply in code as its name is called.

Then Admiral Taussig will engage in a two-way conversation with commanding officers of navy yards in New York, Chicago and San Francisco. The U. S. Marine Corps will then extend its invitation from Washington.

Following this, Admiral Taussig will talk to the commanding officer aboard a submarine in the Hudson River and to pilots of a squadron of marine bombing airplanes over Bolling Field, Washington. These pilots then will make a 4000-foot power dive, with the roar of their motors being picked up on the field by NBC parabolic microphones.

• • •

WGN Seeking Super Power

Continued From Page One.

power be allowed on some of the regional channels, and that wave lengths be set aside for 100-watt stations in the 1500 to 1600 kilocycle band, thus far is a matter only for speculation.

If the FCC decides to entertain such a proposal for revamping the broadcast set-up, it will be a long time before the necessary hearings, law suits and arguments can be gotten out of the way.

Officers of WGN estimate that an increase of power to 500,000 watts would extend the station's area of good service from the present 75 miles to a radius of 300 miles or more, and that its programs would be received from well to fairly well in virtually every part of the country.

• • •

An hour-long special program is set for 8:30 p. m. Saturday on the CBS chain to welcome WWL, New Orleans, as a new link in that network.

An address by Secretary of Commerce Daniel C. Roper, at the opening of the New York National Auto Show, will be carried by the CBS net at 7:30 Saturday night.

• • •

Fritzi Scheff is billed again with Frank Munn and Lucy Monroe for the Lavender and Old Lace program at 7 p. m. Tuesday on KMOX.

Kay Francis will be featured on Dick Powell's Hollywood Hotel program Friday night.

PLAYS MOUNTAIN MAID



LULU BELLE

STARRED in the new Pine Mountain Merrymakers series on the WJZ net and KWK at 2:15 p. m. Sundays.

Radio Programs For Today

Continued From Page One.

cast from 31 countries, "Youth Sings Across Borders." KMOX United Charities speaker. CBS — Romany Trail. KWK — Radio City Music Hall "Concert Intime; Verdi cycle, "Aida," with Viola Philo, soprano; Bruno Castagna, contralto; Jan Peerce, tenor; Martino Rossi, baritone; Paul Dennis, bass-baritone; Robert Jachens, bass. WGN (720)—Wilbert Liebling, soprano. WIL—Third Baptist Church service.

11:45 CBS Chain—Transatlantic broadcast. KMOX—Melody Boys.

12:00 WEAF Chain — Road to Romany, Celia Branz, contralto, Gypsy music. CBS Chain—Church of the Air, Catholic service. Rev. John L. Belford. KWK—Amateur Show program. KFUO—Pilgrim Gospel Singers. KMOX—Harmonettes.

12:15 WIL—Hawaiian Fantasie. KMOX Orchestra and Soloist.

12:30 KFUO—Lutheran Hour; message, Prof. Walter A. Maier; male chorus. KWK—Highlight of the Bible, "The Failures of Success," Dr. F. K. Stamm; male quartet. KMOX—Musical Footnotes. WLW (700)—Lutheran program. WIL—Merrymakers. WEAF Chain—Words and Music.

12:45 WGN (720) — Pianist. KMOX — "Sisters of the Skillet," Ed East and Ralph Dumke.

1:00 KSD—PRESS NEWS; Arthur Roland, pianist. CBS Chain—Sailor's day program. Speaker, Mrs. Daniel Roper. KMOX —This and That. WEAF Chain—Bible Drama, "Beginning of Wisdom." KWK—"The Magic Key" program; Henry R. Roosevelt, assistant Secretary of Navy; Rear Admiral Joseph K. Taussig, Acting Chief of Naval Operations, speakers; Jessica Dragonette, soprano; Beatrice Lillie; Frank Black and his Symphony Orchestra; John B. Kennedy, commentator; Jan Garber and his orchestra; Milton J. Cross, master of ceremonies. WLW (700)—Concert recital of light classics. WIL—Derby Show, light classics.

1:15 KSD—"TENNESSEE," the Song Stylist. WGN (720)—Len Salvo, organist. WIL—Organ melodies. KMOX — Hollywood on Parade. CBS Chain—Townsend Meeting (Try WMAQ (670).)

1:30 KSD—"VOICE OF THE PEOPLE" program. Sidewalk interviews by Jerry Belcher and Parks Johnson, newspaper men. WLW (700)—Jacob Tarshisk, the lamp lighter. WIL—Happy Harmony. KMOX—Soloists.

1:45 WGN (720)—String ensemble. WIL —Musings. KMOX—Nancy Nelson, singer.

2:00 KSD — "MELODIES OF SOVIET RUSSIA" program. WIL—Melodeers. KWK — "Your English," drama, and string ensemble. KMOX — Philharmonic Symphony Orchestra, Otto Klemperer, conducting. Overture to Byron's "Manfred," Opus 115, Schumann; Le Tombeau de Couperin, Ravel; Symphony No. 5, Opus 82, Sibelius; Symphony No. 5 in C Minor, Opus 67 Beethoven.

2:15 KSD—"THE BAND GOES TO TOWN," orchestra and soloists. WGN (720)—String ensemble. WIL —Do You believe in Ghosts? KWK —Pine Mountain Merrymakers; John Lair, narrator; Red Foley and Lulu Belle, singers.

2:30 KSD—COMMUNITY FORUM. A 15-minute dramatic sketch, depicting the activities of a social worker, will be presented. The play will feature Richard Arlen, the motion picture actor, in the role of Jack Hayworth, who is rescued from a life of degradation by Miss Laymon, representative of a welfare agency. Arlen will be supported by a Hollywood cast. The Forum Trio, consisting of Mario Silva, pianist; Louis Druzdasky, violinist, and Pasquale de Conta, 'cellist, will play "In Love With Love," the first movement of the "Trio in B-Flat" and "When a Gypsy Makes His Violin Cry." WEAF Chain—"The Widows Sons," new serial drama by Lula Vollmer, author. WIL—South American.

2:45 WIL — Sketches in Melody. WGN (720)—Serenade. KWK—Jack Major, singer.

3:00 KSD—PRESS NEWS; "TEMPLE OF SONG," Chicago A Cappella Choir. KWK—National Vespers, Dr. Harry Emerson Fosdick. WIL—Americana Revue.

3:30 KFUO—Shut-in program, "400th anniversary of the Printing of the First English Bible," Rev. Paul Koenig; music. KWK—"Design for Listening" program. WEAF Chain —"New Age Demands New Measures," Dr. Francis E. Townsend. Try WBBM (770), WSM (650), WDAF (616). WIL—Songs. WMAQ (670)—Curtain Time, drama, "Women-Tamer."

3:45 WIL—Easy Chair.

4:00 KMOX — "Melodiana"; Bernice Claire, soprano; Oliver Smith, tenor, and Lyman's orchestra. KWK — Roses and Drums, "Red Bandanna," sketch. WMAQ (670), WDAF (610) WSM (650)—Penthouse Serenade. WIL—Tune Tinkers. KFUO —German program; Rev. A. M. Kuehnert; hymns.

4:30 KSD—PRESS NEWS, "ROMANCE IN THE AIR"; Allen Clark, baritone, and Luise Heimueller, soprano. Excerpts from Sari, Kalman; "Ha-Za-Za"; "My Faithful Stradivari"; "Love's Own Sweet Song"; "Softly Through the Summer Night." WBBM (770) — Musical Favorites. WGN (720)—Gabe Wellner, organist. KWK—Bob Becker Dog Chats. KMOX — Frank Crumit and Julia Sanderson; Jack Shilkret's orchestra. WEAF Chain — Dream drama, "Old American Customs," sketch, with Arthur Allen and Parker Fennelly. WLW (700)—William Stoess' orchestra and tenor soloist. WIL—Continental trio.

4:45 KSD — AL GOODMAN'S ORCHESTRA. KWK — Week-end News Review. WIL—Jack Spriggs. CKAC, Madrid (9.87 meg.)—Catalon program.

5:00 KSD—"STARS OF TOMORROW" program. "Sharpshooters' March," Metallo, Frank Cushing Jr., accordeon; "Andante from the Surprise Symphony," Haydn, Jack Kourik, Dorothy Frier, Jane Sharp, Elliott Fox, piano quartette; "Aurora Polka," Vandercook, Harding Zumwalt, trumpet; "March Militaire," Schubert, Marguerite Craggett, Bernard Harms, violin duet; accompanists, Shirley Voumard, William Wellborn. KMOX — National Amateur Night program; Ray Perkins, Arnold Johnson's orchestra. KWK—"Tony and Gus," sketch. WMAQ (670)—Catholic Hour, Rev. William Quinn. Medievalists' Choir. WIL — Afternoon Varieties.

5:15 KSD—MARIE GOLUB, VIOLINIST. WIL—Crazy Quilt.

5:30 KSD—"JEWELS FOR TOMORROW," Poetry and Orchestra Music. KMOX — Smiling Ed McConnell. WJZ Chain —Grand Hotel, "Murder in Room 212." Anna Seymour and Don Ameche. WLW (700)—Court of Human Relations. WIL—Claude Collins. KWK—Al Dietzel's orchestra.

5:45 KSD — HENRY ALBERT PHILLIPS AND QUARTET. KMOX—Voice of Experience.

6:00 KSD—PRESS NEWS; ARTHUR ROLAND, pianist. KMOX—"The Town Crier." Alexander Woollcott. WIL—Stamp Collector's program. KWK — Jack Benny; Mary Livingstone; Johnny Green's orchestra and Michael Bartlett, tenor. WGN (720) — String ensemble. WEAF Chain — "K-7," spy story. GSC, London (9:58 meg) or GSB (9.51) or GSL (6.11)—Piano and song recital.

6:15 KSD—HALENE MARNO, soprano. WGN (720) — Henry Weber's "Intime" musical. WIL — The Waltzers.

6:30 KSD — FIRESIDE RECITAL; Sigurd Nilssen, basso; Hardesty Johnson, tenor; Graham McNamee. KMOX—Musical with Tommy McLaughlin. WLW (700) — Ed McConnell. CBS Chain—Phil Baker; Hal Kemp's orchestra and "Seven G's." WIL — Michael McCubben, tenor, and orchestra. KWK—"Believe It or Not Ripley"; Ozzie Nelson's orchestra, and Harriet Hilliard, singer.

6:45 KSD—SUNSET DREAMS; MORIN SISTERS AND THE RANCH BOYS. KMOX — Hot Dates in History. WGN (720)—String ensemble.

7:00 KSD — MAJ. BOWES' AMATEUR HOUR. KMOX—Eddie Cantor, Jimmie Wallington and Anson Week's orchestra. KWK — Sport Review. WJZ Chain — Light Opera program (on KWK at 7:10). WIL — Murder Mystery.

7:15 KSD—Musical Comedy Revue; Leo Spitalny's orchestra and soloists. WIL—United Charities program.

7:30 KMOX—"The Amateur Gentleman," Leslie Howard, screen star, and dramatic cast. WGN (720) — Band Box Revue. WIL—King's music.

7:45 KWK—Boake Carter. WJZ Chain —Talk, Hendrik Willem Van Loon, author. WIL—Strange Adventures.

8:00 KSD — MANHATTAN MERRY-GO-ROUND program. Rachael Carlay, singer; Pierre Le Kreun, tenor; Georges Metaxa, tenor; Men About Town trio; Andy Sannella's orchestra. KMOX—Richard Crooks, Metropolitan Opera tenor, and Victor Kolar's Symphony Orchestra. Chorus of Camel Drivers from "Rebecca," Franck; Prelude to Act I of "Lohengrin," Wagner; "In Fernem Land" from "Lohengrin," Wagner; "Then You'll Remember Me" from "The Bohemian Girl," Balfe; Rhapsody "Espana," Charbirer; Excerpts from "The Serenade," Herbert; Nina, Pergolesi; Tell Me Tonight, Spolianisky; "To a Water Lily" from "Woodland Sketches," MacDowell; "To a Wild Rose" from Woodland Sketches," MacDowell; "Uncle Remus" from "Woodland Sketches," MacDowell; Beautiful Isle of Somewhere, Pounds-Fearis. YV2RC, Caracas, Venezuela (5.80meg.)—Band concert. KWK—Countess Olga Albani, soprano; male octet; Charles Prewin's orchestra. WIL—Headlines of the Air.

8:15 WGN (720) — Concert orchestra. Music Room. WIL—Mandolin orchestra.

8:30 KSD—ALBUM OF FAMILIAR MUSIC; Frank Munn, tenor; Vivienne Segal, soprano; Bertrand Hirsch, violinist; Raenschen's concert orchestra. KWK — Walter Winchell. WGN (720) — Horace Heidt's orchestra. WIL—Happy Adventure.

8:45 WLW (700) — Unbroken Melodies. KWK—Happy Nellie Goodelle, singer. WIL—Viennese Nights.

9:00 GSD — MUSICAL COCKTAIL; PRESS NEWS and weather report. WMAQ (670), WDAF (810), WHO (1000), WOW (590), WSM (650) and, of course, on the network's key station, WEAF, New York. (660) — Symphony orchestra, Erno Rapee, conducting. Soloist, Rosa Ponselle, soprano.
Scherzo from "A Midsummer Night's Dream" Mendelssohn
(a) Habanera from "Carmen"—Bizet
(b) Gypsy Song from "Carmen"—Bizet
Excerpts from "Scheherazade" — — — Rimsky-Korsakow
(a) Air for G String — — —Bach
(b) Rondino — — — — — Scarlatti
The Blue Danube —Stauss-Liebling
March Slav— — — Tschaikowsky
KWK—Happy Valley Folks. WLW (700)—Famous jury trials. KMOX —Wayne King's orchestra. WJZ —Sunday at Seth Parker's. Phillips Lord and troupe. WIL—Melodies.

9:15 KFUO—Service, "The Successful Life," Rev. Fr. Niedner. Music. KWK—Musical program. WIL—Montmartre.

9:30 KMOX — Jack Hylton's orchestra. WLW (700)—Concert. KWK—Soft Lights and Sweet Music. WIL — Sparklers. WGN (720)—Concert orchestra.

9:45 KWK—Ray Dady, news commentator. WIL—William Walsh's orchestra. CBS Chain—Theodore Roosevelt Memorial.

10:00 KWK—Jimmy Downey's orchestra. WMAQ (670)—"The Melody Master." WJZ Chain—Fireside Singers, male quartet. WIL—Orchestra. WGN (720)—Continental Gypsies. CJRD, Winipeg, Can. (6.15 meg.) or CJRX (11.72)—Orchestra, tenor and male trio.

10:15 KSD—CHARLES BOULANGER'S ORCHESTRA. KWK—Sport Review. WIL—Jimmy Grier's orchestra. WGN (720) — Dream Ship concert.

10:30 KSD—PRESS NEWS. Enric Madriguera's Orchestra. WIL—Varieties. KWK — Eddie South's orchestra. KMOX — "June and Jerry," soloists. WSM (650) —Serenade; Francis Craig's orchestra.

10:45 KMOX—Maurie Sherman's orchestra. KWK—Eddie South's orchestra.

11:00 KSD—DICK FIDDLER'S ORCHESTRA. KMOX—Courier. KWK—Dancing in Twin Cities.

11:15 KMOX—Little Jack Little's Orchestra.

11:30 KSD—SAMMY KAYE'S ORCHESTRA. KMOX—Merle Carlson's orchestra. KWK—Earl Hine's orchestra.

11:45 KMOX—When Day Is Done.

12, Midnight WLW (700)—Moon River Concert.

Trade Notes

Artophone Corporation Distributes Radiobar.

THE Artophone Corporation of St. Louis, has been appointed distributor of the Radiobar, a cocktail bar for the home equipped with a Philco radio set. The appointment was made the past week by B. S. Tucker, national sales manager for the Radiobar Company of America. Tucker said that sales of Radiobars in the first eight months of this year increased 800 per cent over the corresponding period of 1934 and that they were continually increasing.

When closed, the Radiobar is a fine cabinet radio set. When the top is opened it becomes a well-equipped cocktail bar with stocks of liquors, equipment for mixing drinks, a mirror and a chrome metal, liquid-tight mixing bar.

Whether the bar is opened or closed, the Philco all-wave set in the cabinet is always ready to be tuned to the broadcast band or to foreign short wave programs, police calls, aircraft and the amateurs.

There are ten Radiobar models. All the cabinets are designed and styled for attractive appearance in any home. They come in various woods, and one is done in antique white of modernistic design.

Philco Merchandise Manager Speaks Here.

HARRY BOYD BROWN, national merchandise manager for the Philco Radio and Television Corporation, Philadelphia, Pa., was in St. Louis Friday to address the Sales Managers' Bureau of the St. Louis Chamber of Commerce. Taking as his topic "Adventures in Selling," Brown discussed sales and methods in general to such effect, that when he finished his set talk he had to continue far beyond his alloted time. The week previous he was the feature speaker at the Sales Executive Conference in New York.

• • •

Chapel services of the Greenfield Village School at Dearborn, Mich., broadcast by WJR, Detroit, for two years, are now a weekly CBS net feature at 8 a. m. Thursdays. Greenfield Village is the educational project founded by Henry Ford as a memorial to his friend, Thomas A. Edison. In it are reproduced buildings of historical significance, among them those in which Edison, Abraham Lincoln, Stephen Foster and other noted men lived and worked.

Radio Concerts And Recitals.

VIOLA PHILO, soprano, will sing the title role in the performance of "Aida" in the Radio City concert at 11:30 this morning on KWK. Bruna Castagna will sing "Amneris;" Jan Peerce, "Radames;" Giuseppe Martino-Rossi, "Amonasro;" Paul Dennis, "Ramfis," and Robert Jachens, the King. This broadcast will conclude the Verdi opera cycle.

Sibelius' Fifth Symphony, the Schumann "Manfred" overture and Beethoven's Fifth Symphony will be played by the New York Philharmonic Orchestra, Otto Klemperer conducting, at 2 p. m. today on KMOX. A new overture by Roy Harris, "Johnny Comes Marching Home," will be played in next Sunday's Philharmonic concert, as well as Bach's "Brandenburg" concerto, the "Alborada del Gracioso" from Revel's set of five pieces for the piano called "Miroirs," and Tschaikowsky's "Pathetique" symphony.

Richard Crooks, who will be the soloist with Victor Kolar's symphony orchestra at 8 p. m. today on KMOX, will sing "In Fernem Land," from "Lohengrin;" "Then You'll Remember Me," from "The Bohemian Girl," Pergolisi's "Nina" and two songs. Programmed for the orchestra are the prelude to the first act of "Lohengrin," Chabrier's "Rhapsodie Espagna," MacDowell's "To a Water Lily" and "To a Wild Rose" and music by Herbert. Joseph Szigeti, violinist, will be the soloist next Sunday.

Rosa Ponselle is to sing the "Habanera" and "Gypsy Song" from "Carmen" and Strauss' "Blue Danube" waltz during the symphony concert at 9 p. m. today on WEAF, WMAQ, WSM and WHO, and will have the help of the Metropolitan Opera chorus. She has been studying the role of "Carmen" in France and at Monte Carlo in preparation for his first appearance in the Bizet opera at the "Met." The orchestra, led by Erno Rapee, will play part of Rimsky-Korsakoff's "Scheherezade Suite," the Scherzo from Mendelssohn's "Midsummer Night's Dream" music, the Bach "Air for the G String," Scarlatti's "Rondino" and Tschaikowsky's "Marche Slav." Jascha Heifetz will be the soloist next Sunday night.

Frank Simon's band will open a series on the WJZ net and KWK at 9:30 p. m. tomorrow, playing "Our Glorious Emblem March" by Joseph De Luca, director of music in the University of Arizona; an arrangement of melodies by Stephen Foster, Alter's "Manhattan Serenade," Clarke's "Twilight Dreams" and the finale of the "Wilhelm Tell" overture.

Music by Mozart, Delibes and Ponchielli will be played by the Boston Civic Orchestra at 4 p. m. Tuesday on KSD.

Joseph Levine, pianist, will be the soloist with the Curtis Symphony Orchestra in a concert of music by Beethoven at 3:15 p. m. Wednesday on the CBS net.

A series of concerts entitled "Understanding Opera" will be carried by the CBS network at 5:35 Tuesdays, beginning Nov. 5, and will be given by soloists and Howard Barlow's symphony orchestra. The singers Nov. 5 will be John Gurney, basso, and Bruna Castagna, contralto, who have been taking part in the Sunday Radio City Verdi cycle. Both have sung with the Philadelphia Grand Opera Co. and in concert.

Concerts on one of the NBC networks by the Pittsburgh Symphony Orchestra, led by Antonio Modarelli, are to begin around Jan. 1.

Jane Froman is scheduled as soloist in the network concert at 7:30 Thursday night on KMOX. Rose Bampton, of the Metropolitan Opera, will sing Thursday night, Nov. 7; Wilbur Evans, the baritone, and Agnes Davis, soprano, Nov. 14; Maria Jeritza, Nov. 21; Charles Hackett, the tenor, Nov. 28; Josephine Antoie, the soprano who sang in some of the Opera Guild broadcasts, Dec. 5, and Reinald Werrenrath, the baritone, Dec. 12.

The Rochester Civic Orchestra will play over KWK at 3:15 Wednesday.

Frank Black's symphony orchestra is scheduled at 9 p. m. Thursday on the WJZ net.

Friday morning will bring the usual Music Appreciation concert on KSD by Walter Damroch and his symphony orchestra.

Saturday's music schedule will include: a concert by the Cincinnati Conservatory of Music orchestra at 10 a. m. on KMOX, and one by the Boston Symphony Orchestra, Serge Koussevitzky conducting, at 7:15 p. m. on KWK.

The week's recitals will include Margaret Speaks at 7:30 tomorrow night on KSD; Grace Moore at 8:30 p. m. tomorrow on KSD; Lawrence Tibbett at 7:30 Tuesday night on KMOX (he will sing a new drinking song by Ravel, composer of the famous "Bolero"); John Charles Thomas at 8 p. m. Wednesday on KWK; Lily Pons at 8 p. m. Wednesday on KMOX; Everett Marshall, the baritone, at 7:30 p. m. Thursday on KMOX, and Nino Martini at 8 p. m. Saturday on KMOX.

Another Lutheran Hour Broadcast Today.

THE second of the National Lutheran Hour from the studios of KFUO over a network that include stations in Cincinnati, Cleveland, Chicago, Pittsburgh and other cities, is set for 12:30 noon today. Dr. Walter A. Maier again will be the speaker, and the Concordia Seminary Chorus will sing. Dr. Maier was speaker in the Lutheran Hour broadcast on the CBS chain in 1930-31. Following his graduation from Concordia Seminary in 1916, Dr. Maier was camp pastor and chaplain at Camp Gordon in Georgia, and in camps in and near Boston. From 1918 to 1922 he was executive secretary of the International Walther League. He has been professor of Old Testament Interpretation at Concordia since 1922.

Dr. Maier holds a bachelor's degree from Boston University, a master's and doctor of philosophy degree from Harvard, and is a member of the board of directors of Valparaiso University. He also is editor of the Walther League Messenger, young people's magazine of the Lutheran Church.

• • •

Six Nations In Broadcast.

SIX nations will respond to an International Red Cross roll-call in four languages from seven cities in a broadcast on Station KSD at 1 p. m. Wednesday. Officials of the Red Cross will speak from Japan, Czecho-Slovakia, France, England, Canada and the United States. The first response to the roll-call will be from Ryoitchi Aijitsu of the Japanese Red Cross, from Tokio. His talk will be translated into English by Prince Tokugawa. Vera Praskova of the Junior Red Cross of Czecho-Slovakia will speak from Prague. Marcelle Thiedot of the Junior Red Cross will speak from Paris.

Addresses by speakers on this side of the Atlantic will originate in three cities. In Montreal the speaker will be Joan Story of the Junior Red Cross. Charles White of the Elliot Street School, Newark, N. J., will speak from the New York studios.

The conclusion of the half-hour broadcast will be an address by Admiral Cary T. Grayson, chairman of the American Red Cross, from Washington.

• • •

Hariet Hilliard, singer with Ozzie Nelson's orchestra and married to the orchestra's leader recently, has been assigned a role next in importance to those of Fred Astaire and Ginger Rogers in the movie, "Follow the Fleet."

Eddie Duchin's orchestra, which gives way to the "Jumbo" series on KSD, probably will have a half-hour period on one of the networks at some other time.

News Broadcast Schedule on KSD

SIX periods of news bulletins are scheduled on KSD today and seven or eight periods every other day this week. Today's schedule follows: 1 p. m., 3:00, 4:30, 6:00, 9:10 and 10:30. The morning and afternoon schedule for weekdays is 8 a. m., 9:00, 11:00, 1:00, 2:00 and 5:00. On Tuesday, Thursday and Saturday, news broadcasts are set for 5:30. On Monday and Wednesday there will be a news broadcast at 6:45 p. m. This evening broadcast will come at 6:30 Tuesday, Thursday, Friday and Saturday.

Maj. Bowes, Stokowski on Human Needs Program.

MAJOR EDWARD BOWES and Leopold Stokowski and his Philadelphia Symphony Orchestra will take part in the Mobilization for Human Needs broadcast at 9:30 Tuesday night on the three national networks. The orchestra will play Bach's "A Mighty Fortress Is Our God," his Fugue in G-Minor, his "Come, Sweet Death" and the prelude to "Lohengrin." KSD will carry this program.

The first of four broadcasts in observance of the 100th anniversary of the birth of Andrew Carnegie is set for 9 p. m. tomorrow on the WJZ net. It will depict Carnegie's childhood in Scotland, first days in this country and his apprenticeship in the railroad and steel industries.

Zasu Pitts, the movie comedienne, will play the lead in George S. Kaufman and Marc Connelly's play "Dulcy" in the Radio Theater at 8 p. m. tomorrow on KMOX.

A CBS chain broadcast at 3:45 p. m. tomorrow will mark the seventh anniversary of the independence of Czecho-Slovakia.

Plans are in the making to feature Veloz and Yolande, the ballroom dance team, in an NBC network program. Widely known for their stage work, Veloz and Yolande are now dancing in Chicago, and have been engaged to appear Nov. 12 in a Chicago Civic Opera performance of "Carmen."

Ray Noble's new series on the CBS net will begin at 8:30 Wednesday night. The singing trio of Babs Ryan and her brothers, Charlie and "Little," will be featured with Connie Boswell, Al Bowey and the orchestra.

Floyd Sherman of St. Louis, formerly a pipe organ maker, is a member of the choristers who sing on KMOX's Flying Red Horse Tavern programs at 7 p. m. Fridays. Another of the singers is Stanley Baughman, formerly a player with the St. Louis Cardinals baseball team.

Gogo Lelys, the singer, has her own program at 5:45 Saturday's on the CBS net.

Brad and Al, the singing comedians, may be heard on the CBS net at 10 a. m. Tuesdays.

The Holman Sisters, Betty Jane and Virginia, the St. Louis two-piano team who have played frequently over KSD and were on NBC networks for months until they took a summer vacation, are back on the WEAF net, playing at 6:45 p. m. Fridays. It is reported that they will be heard later playing with a large orchestra.

New WLW programs include Bob Nolan and his Toy Band, at 4 p. m. Mondays and Mollie of the Movies serial at 2 p. m. Monday through Friday.

The Fiske Jubilee Singers are scheduled on WSM at 9 p. m. Tuesdays.

• • •

"Variety" reports that a show featuring a competition for would-be operatic singers may be scheduled starting Dec. 1, in the 2:30-3 p. m. period on the WEAF net, to compete with the New York Philharmonic concerts on the CBS chain. It says also that Edward Johnson, manager of the "Met," will select the contestants from his files, with four singers on the program each week for eight weeks, semifinals the ninth and tenth weeks and finals the eleventh week.

• • •

Gertrude Niessen will sing on Frank Parker's program at 6 p. m. Saturday, and Maj. John A. Warner, superintendent of the New York State Police, will turn pianist to play a Bach prelude.

This Ad and $1.00

GOOD FOR 6 GALLONS SITE "FLASH"

Our Highest Test and Highest Anti-Knock Gasoline, and

1 PACK CIGARETTES LUCKIES, CHESTERFIELD, CAMELS

YOU SAVE 22c AT ALL SITE STATIONS

Make known your want through Post-Dispatch Want Ads and have it filled.

ADVERTISEMENT

Your Chance for EASY MONEY
NO RED TAPE

MANNE BROS. OFFER CASH OR HANDSOME GIFTS FOR NAMES OF FURNITURE BUYERS

Do You Know Anyone in the Market for Furniture?

If you do and if you will either bring this prospect to Manne Bros. or fill out and mail the blank below, Manne Bros. will give you a present, whether they buy or not.

If a sale is made an additional gift of either cash or furniture will be presented to you. The amount of this gift or cash will depend, of course, upon the amount of your prospect's purchase.

You will be doing your friend a favor by arranging this contact. Manne Bros. . . . established 41 years . . . have built an enormous business by giving good values in dependable merchandise. At the same time you will make something for yourself.

Easy credit terms . . . liberal trade-in allowance for old furniture . . . free delivery to the door within 200 miles. Open till 9 p. m. daily . . . Saturday till 10 p. m. Free parking always—no time limit.

For Further Details, Call or Clip and Mail This Blank

To Mr. A. Johnson, Promotion Dept., Manne Bros., 5615 Delmar.

Name of Prospect _____

Address of Prospect _____

Your Name _____

Your Address _____

Furniture Desired _____

Can We Mention Your Name? _____

All Sources of Information Kept Absolutely Confidential If Desired

This Offer Expires November 30, 1935

FRANKLIN Specials!

BUY BETTER SLEEP!

BEAUTYREST MATTRESS By SIMMONS

NO MONEY DOWN!

The finest sleep in the world. BEAUTYREST allows you to relax—to rest—to restore your vital energy. Come to FRANKLIN and see "the million-aire sleep" beautyrest mattress.

EASY TERMS

CE. 2315 Liberal Trade-In FRANKLIN Furniture Co., 1030 Franklin Open Nights Till 9 P. M.

Free Delivery Within 200 Miles of St. Louis

FRANKLIN Specials!

SEE THE NEW MODERN —pronounced Haig

HAAG WASHERS

Modern Throughout—New Improvements.

$49.50



● The HAAG Washer is renowned for its efficiency and perfect operation. No better washer—with outstanding features can be found. Your choice of HAAG will repay you many times—in labor saved, economy and ease of operation. See it!

EASY TERMS

LIBERAL TRADE-IN ON YOUR OLD WASHER!

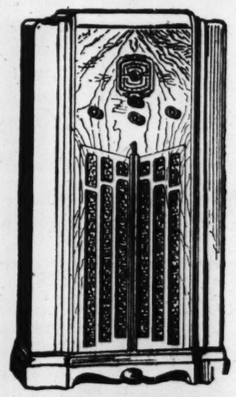
CE. 2315 Liberal Trade-In FRANKLIN Furniture Co., 1030 Franklin Open Nights Till 9 P. M.

Free Delivery Within 200 Miles of St. Louis

FRANKLIN Specials!

TRADE IN YOUR OLD RADIO

On a New SPARTON



★ Get Spain ★ Get England
★ Get Africa ★ Get Chile

MODEL 666
Six-Tube Console
ALL-WAVE RADIO

$69.95

● Special Super-Heterodyne for American and foreign broadcasts with automatic volume control, airplane (illuminated) dial, 5-point tone control and power line noise rejector. Cabinet of smart modern design.

● EASY TERMS ●

LIBERAL TRADE-IN ON YOUR OLD RADIO!

CE. 2315 Liberal Trade-In FRANKLIN Furniture Co., 1030 Franklin Open Nights Till 9 P. M.

Free Delivery Within 200 Miles of St. Louis

FRANKLIN Specials!

SPECIAL TRADE-IN OFFER!

MAGIC CHEF GAS RANGE

$74.50*



And Your Old Stove

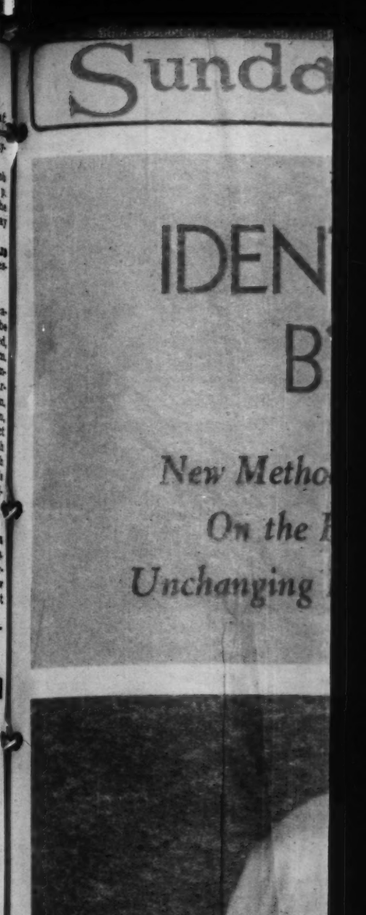
● You can do the things you enjoy now—with a Magic Chef in your kitchen because Magic Chef takes the drudgery out of cooking.

Prepare your evening meal—place it in the oven—set your LORAIN WHEEL—and go about your pleasure. With Magic Chef now so low in price—you should own one.

*EASY FRANKLIN TERMS

CE. 2315 Liberal Trade-In FRANKLIN Furniture Co., 1030 Franklin Open Nights Till 9 P. M.

Free Delivery Within 200 Miles of St. Louis



By JACK ALEXANDER
A Special Correspondent of the Post-Dispatch Sunday Magazine

NEW YORK.

THE menace of plastic surgery and fingerprint alteration to the science of criminal identification has been met, many authorities believe, by Dr. Carleton Simon, New York criminologist.

This diligent researcher has found that nature has put another stamp upon every individual marking him apart from all other individuals—an extra clincher over and above his whorls and facial peculiarities. It is the pattern of veins and arteries in the retina of the eye.

A desperate outlaw may obliterate his fingerprints by several reliable methods; he may have his face changed to that of an entirely different person by an unscrupulous surgeon; but if he wants to eliminate the lacy retinal pattern, his only recourse is to gouge his eye out. The telltale tracery is at the back of the eyeball and the eyeball is, roughly, an inch deep. The cleverest surgeon would hesitate to touch this pattern with a view to changing it.

Dr. Simon's discovery is science's answer to the recent exclamation of Police Commissioner Lewis J. Valentine after he had witnessed an operation on a man's fingertips.

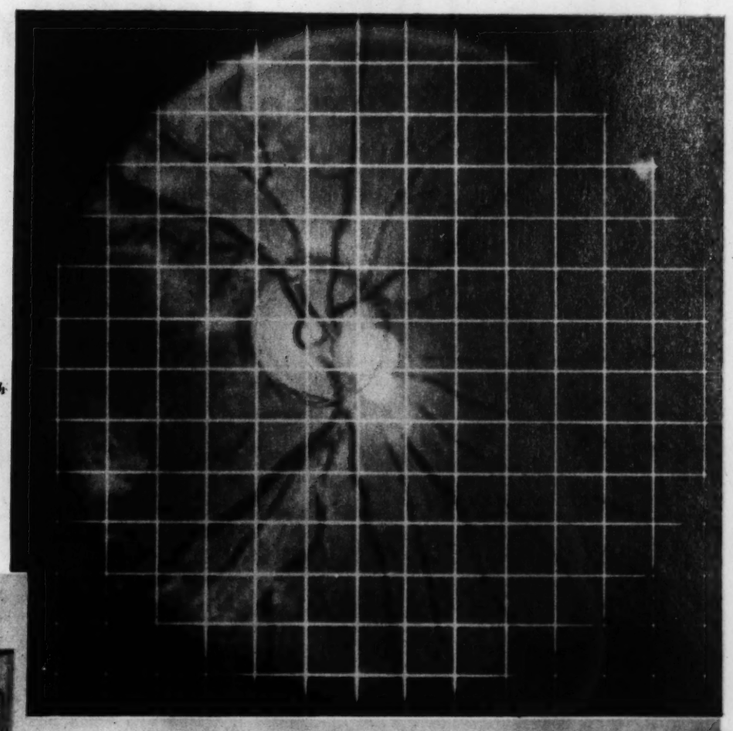
"The entire system of criminal identification," said Valentine, "will have to be reorganized."

The New York, Boston and Detroit police departments have performed experiments with the Simon method and reported favorable results. So has the Department of Justice. Before long, it is believed, police of different cities will exchange retinal photographs just as they now exchange fingerprints. Dr. Simon has worked out his technique to a point where a standard form

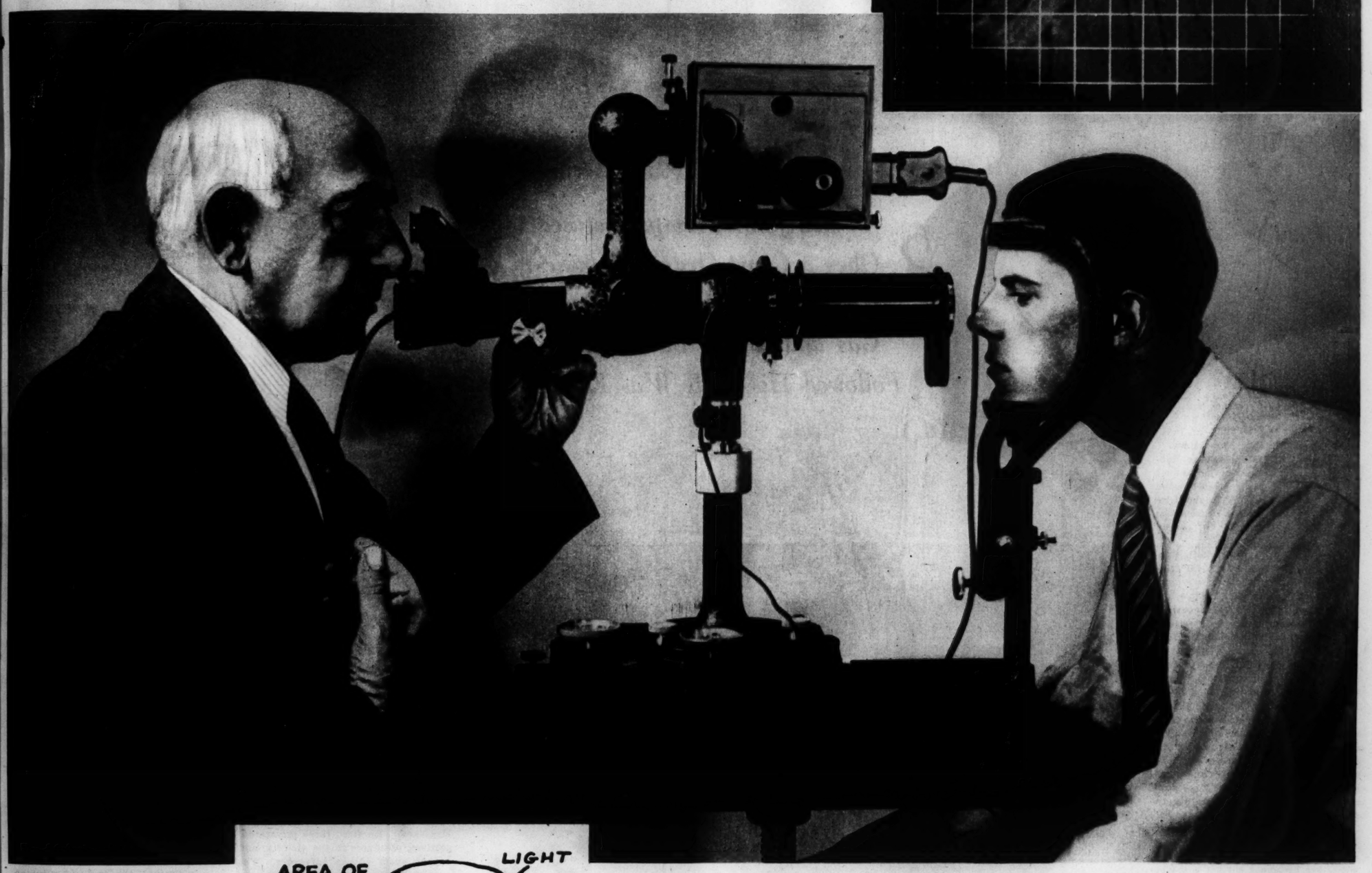
Sunday
October 27, 1935—Supplement of the
ST. LOUIS POST-DISPATCH
Magazine

IDENTIFYING CRIMINALS BY THEIR EYES

New Method, Worked Out by Dr. Carleton Simon, Based On the Fact That the Retina of the Eye Has an Unchanging Pattern of Veins Peculiar to Each Individual.



Photograph of the retina, with screen superimposed, made by Dr. Simon with his specially equipped camera. Note the pattern made by the branching veins.



Dr. Simon focussing the subject's eye through the retinal camera.

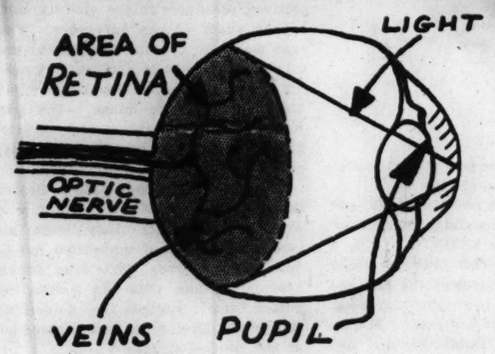


Diagram showing the eyeball and the retina at the rear. The photograph of the veins on the retina, which is aken through the pupil of the eye, gives an identification that Dr. Simon says cannot be disguised.

By JACK ALEXANDER

A Special Correspondent of the Post-Dispatch Sunday Magazine

NEW YORK.

THE menace of plastic surgery and fingerprint alteration to the science of criminal identification has been met, many authorities believe, by Dr. Carleton Simon, New York criminologist.

This diligent researcher has found that nature has put another stamp upon every individual marking him apart from all other individuals—an extra clincher over and above his whorls and facial peculiarities. It is the pattern of veins and arteries in the retina of the eye.

A desperate outlaw may obliterate his fingerprints by several reliable methods; he may have his face changed to that of an entirely different person by an unscrupulous surgeon; but if he wants to eliminate the lacy retinal pattern, his only recourse is to gouge his eye out. The telltale tracery is at the back of the eyeball and the eyeball is, roughly, an inch deep. The cleverest surgeon would hesitate to touch this pattern with a view to changing it.

Dr. Simon's discovery is science's answer to the recent exclamation of Police Commissioner Lewis J. Valentine after he had witnessed an operation on a man's fingertips.

"The entire system of criminal identification," said Valentine, "will have to be reorganized."

The New York, Boston and Detroit police departments have performed experiments with the Simon method and reported favorable results. So has the Department of Justice. Before long, it is believed, police of different cities will exchange retinal photographs just as they now exchange fingerprints. Dr. Simon has worked out his technique to a point where a standard form, with standard symbols and measurements, may be used.

His discovery is not intended to supplant fingerprinting or the Bertillon system of physical measurements. It will merely supplement them. There will be no need, for instance, to use his system on every small-time criminal. The existing system takes care of them. But against the desperate outlaw—the Dillingers, the Klutases and the Van Meters—it very likely will be one of law enforcement's strongest weapons. Such criminals almost invariably resort to trick surgery or fingerprint obliteration when the "heat" is on.

Strangely, Dr. Simon's specialty is psychiatry, not ophthalmology. He just happened to hit upon the eye when he was casting about for a new kind of telltale marking. He knew that the eye was a dangerous organ to tamper with and that eye specialists had photographed the retina thousands of times for purposes of diagnosis. So he took time out to read up on visual matters and collected retinal photographs—thousands of them—from the world's laboratories. After scanning almost topless stacks of them, he reached a tentative conclusion that he was on the right track.

His next step was to press into service, on his own initiative, the photographic equipment used by the eye specialists. In this he was aided by Victor M. E. Koch, vice-president of the firm of Carl Zeiss, Inc., of Jena, Germany, makers of scientific instruments. Koch put at Dr. Simon's disposal any special equipment he needed.

THE retinal camera was what the researcher needed most. In principle, this is similar to the ophthalmoscope, the instrument an eye specialist uses to squint into the recesses of the patient's eyeball. In addition, it takes a photograph of what the specialist sees. Armed with this, Dr. Simon took thousands of pictures of his own. They confirmed his previous conclusion.

It came down to this: a criminal might have his broken nose straightened, his chin lifted, his fingerprints burned or sliced away, his drooping eyelids raised, his flapping ears pinned to his skull, his telltale moles removed; he might bulge out his mouth with false teeth, change his dental chart with gold fillings, dye his hair, raise or discard a mustache, erase his tattoo marks and buy a pair of glasses—but he couldn't pluck out his eye.

The retina is photographed through the pupil. Dr. Simon demonstrated to the writer with an ophthalmoscope that the pupil is not opaque, as it appears to the naked vision, but is quite transparent. It is through the pupil that the camera sees clear back to the retina at the rear of the eyeball. Under the beam of light cast by the ophthalmoscope the pupil becomes a beautiful, vivid red. And through it the arteries and veins are plainly visible.

"It doesn't require any special skill to photograph the retina," Dr. Simon explained. "It is an easy mechanical procedure.

"But, even with this established, there still remained an important step of making the pictures useful in criminal identification. It was necessary that various differences in individual eyes be noted in numerical values. The irregular patterns created by the branching of the blood vessels had to be charted, measured and classified.

"After much experimentation, I devised a transparent screen, which was divided up into square meshes, each one of which measured 2½ millimeters on a side, or approximately 3-32 of an inch. The screen was fitted into the photographic plate holder and placed in front of the emulsion side of the plate. The resulting segmentation permitted measurement of various points in relation to each other, as they appeared on the photograph. At first I tried a smaller mesh, but had to discard it because it blurred the retinal image. The whole image, you know, is only 30 millimeters, or about 1 3-16 inches."

In all the calculations the optic nerve terminal, a round spot about in the center of the photograph, was used as a hub, or central point. The blood vessels stem from this terminal, known as the cup or papilla of the nerve, and divide as they spread through the retina. And here is the core of the whole Simon system of identification. Age or disease may twist the veins somewhat, but their position and relation to one another never alters; the geometrical pattern remains until death.

Charting the pattern is much like solving a problem in navigation. Using the papilla as a fixed point, Dr. Simon drew vertical and horizontal axes through it, dividing the pattern into quadrants. Then upon this he superimposed a 360-degree protractor which also centered upon the papilla. Thus, he was able at once to determine exactly the angle at which the veins radiated from the papilla and to record, in standard terms, the location of any part of any vein.

HE selected a single eye, the right, to be photographed. Since there are few one-eyed criminals, there seemed no point in photographing both eyes.

There are four veins forming the pattern. Medically, they are the nasal veins and the temporal veins, the former lying closest the nose, the latter lying closest the temple. There are two of each. The one above the horizontal axis is called the superior nasal (or temporal) vein, the one below it the inferior nasal (or temporal) vein.

To standardize the terminology for fixing positions, Dr. Simon made a twofold division of the photograph (see illustration): all values below the horizontal axis, minus; those above, plus; all values on the nose side, nasal; those on the temple side, temporal.

Thus, the first branch of a superior nasal vein, if it occurred two squares to the right and a square and a half above the center, could be precisely located in figures as "N 2 plus 1.5." A further designation in figures would be provided by the angle shown on a protractor by a line passing from the hub through the branch.

Every branch of every vein may be similarly designated in figures, so that the main points of an entire retinal chart can be expressed with precision in a simple formula. Dr. Simon is engaged in perfecting this code with the double objective of a workable classification of retinal photographs and a means of reducing retinal "descriptions" to formulas that can be telegraphed when occasion arrives.

"It's as easy as finding a given point on the high seas is to an experienced navigator, but it requires less technical knowledge," he explains.

"The anatomical knowledge required and the general schematic outline is not any more complex or confusing to a layman than is the fingerprint system, which also has its bifurcations, radial and ulnar terminations, cores, deltas, loops, whorls, composites, arches and other technical expressions."

Dr. Simon holds first rank among criminologists. From 1920 to 1926 he was an honorary Deputy Police Commissioner here. He resigned when James J. Walker was elected Mayor. During his incumbency, Dr. Simon organized a special bureau to cope with the narcotic traffic. Approximately 16,000 violators were arrested, and 90 per cent convicted during his term. For many years he has been an outstanding proponent of the theory that criminality is marked by definite facial characteristics.

He is criminologist for the International Association of Chiefs of Police and for the New York and New England Associations of Chiefs of Police. He first entered the public eye when he was selected to dissect the brain of Leon Czolgosz, President McKinley's assassin.

The Tragic Feud With a Utility Company That Roused the Jersey Countryside



Mrs. John Crempa Sr., the victim.



Scene at the grave of Mrs. John Crempa, who was slain by deputy sheriffs. John Crempa is seated on the cot at right, Camelia Crempa is seated on the chair in the center and John Crempa Jr. is standing.

When John Crempa Refused to Obey a Court Order, Deputies Came After Him With Tear Gas and in the Battle That Followed His Wife Was Killed.



Camelia Crempa.

By a Special Correspondent of the Post-Dispatch Sunday Magazine

SCOTCH PLAINS, New Jersey.

"THIS is where Public Service sent their cold-blooded killers to shoot innocent citizens who sought to defend their home."

A crude cloth sign, daubed with this inflammatory epitaph, for a few days marked finis to a rustic comedy which ended in tragedy. Aroused farmers hung it up outside the two-story shingle home of John Crempa, war veteran, whose eight-year feud with the powerful Public Service Electric and Gas Corporation culminated in the fatal shooting of his wife by deputy sheriffs. The sign did not last long. The vanguard of the thousands of irate visitors who came to denounce the utility tore it to shreds. The stringy ribbons were taken home as souvenirs. So were twigs and whole branches of trees on the Crempa property—and anything else that might serve as a memento of the bloody battle. The home of gusty, stubborn John Crempa, with its leaden slugs imbedded in the walls and porch supports, has become a shrine; a symbol of the individual citizen's refusal to buckle under to a dominant utility.

It is also a high water mark for clumsy work by the utility and public authorities. Crempa was belligerent and troublesome; he also thumbed his nose at an order of a duly established court of his State. He was, in short, a tough customer. But the seven deputies who tear-gassed the Crempas from their home and then fired a withering blast at them were, to put it mildly, heavy-handed and trigger-quick. And Public Service, which might have gained by a peaceable settlement, lost heavily in public favor.

The deputies are all charged with first-degree murder in warrants sworn out by the Crempa survivors. So great is the scandal that Governor Harold G. Hoffman himself has urged quick grand jury action by Union County authorities. At his suggestion, Supreme Court Justice Clarence E. Case has called back into session the panel which recently adjourned.

Meanwhile, in Chancery Court, a condemnation award of $800 awaits Crempa, if he sees fit to claim it. This is what the court awarded him over a year ago as damages for the passage of Public Service's power lines over a corner of his land. For a year Crempa refused to accept it and by force and guile stood off deputies who tried to serve him with a contempt summons. It was the final determined effort of the posse to serve this piece of paper that brought on the tragedy. Crempa's price for the land varied every time someone tried to dicker with him. It finally reached the fantastic figure of $150,000.

Crempa is still defiant, though saddened by the loss of his wife, Sophie, 40 years old. A few days ago he said: "I hope the blood of my wife will do some good for human rights and for justice." He has retained Samuel J. Leibowitz, well known New York lawyer, to see that someone is punished for the affair. Crempa himself had his little finger on the left hand shot off during the raid. He got three slugs in the leg, too.

"Killers! Murderers!" is what the townspeople hurl at the deputies who now guard the deserted Crempa home. Crempa and his children, Camelia, 19, and John Jr., 17, are staying with neighbors.



John Crempa's house at Scotch Plains, New Jersey, scene of the tear gas attack and slaying.

CREMPA is not a farmer, but he owns an extensive tract. He is a mechanic and former tailor and he served in the army during the World War. He is of Polish birth, as are most of the residents here.

His quarrel with Public Service began in 1927. The utility, which serves a great power and transportation empire, decided to extend the distribution lines leading from its Kearney-Marion-Essex plant. The extension, in two sections, was to run 11 miles from Athenia to a Roseland distributing station, thence for 23.4 miles to Metuchen. Here it would link with existing lines to Burlington and Camden.

Hundreds of condemnations were obtained without a feud comparable to that of the Crempas. Many landowners made cash settlements without forcing the utility to resort to the courts. Under Jersey law, when an application for condemnation is received, the Supreme Court appoints a commission of three. After taking testimony, the commission decides upon the amount of compensation. The amounts varied widely in the Public Service case, depending chiefly upon whether the lines merely passed above the property or whether towers were erected on the land. In the Crempa case, there were no towers placed on the tract. It was the wires overhead that infuriated Crempa; that and the $800 the commission commanded him to accept.

He took stock of his situation. He found that one neighbor had foxed the utility out of $12,000 by pretending to be building a large residence. This neighbor tossed up a flimsy foundation and had complete architect's plans ready to exhibit when his case came up. The plans showed that the wires would cross over the projected house and that a tower would mar the view. Another neighbor found that three towers would have to be erected on his land. He got $6000 for each tower. True, other men took sums ranging from $100 to $500 and pocketed them gladly. Crempa was no such sucker, in his own estimation.

Craftily he awaited the opening of the line. When the power began surging through—through the shiny copper cables crossing an edge of his land—Crempa devised a slingshot contraption, weighted on either end with a rock. He hurled this over the shiny cables and short-circuited the line and threw the whole town into darkness.

He was cited for contempt. His attorney asked the Public Service lawyers in Chancery Court if they would consent to a suspension of sentence if his client would agree to leave the line alone.

"Will you desist?" asked the Chancellor.

"NO," SNAPPED Crempa. He went to jail for six months. Crempa emerged from jail more embittered than ever. In the past two years, according to the authorities, he made more than 20 additional attempts to short-circuit the line. The first few were successful. The others were frustrated when the utility installed a watchman on its right of way, equipped with a telephone. When Crempa emerged from his home and started for the back lot, the watchman summoned reserves by telephone. The reserves drove Crempa back.

Workmen sent to repair the line near the Crempa land were escorted by State police. Again, about a year ago, a contempt charge was made. But deputies were unable to serve the summons.

Sometimes the doors were barred tight and sometimes Crempa strode out and menaced the visitors with a shotgun. Chancery Court became impatient for the holdout's arrest, but specified that he was to be brought in without the use of clubs or firearms. Sheriff C. Wesley Collins and his men returned again and again, to be driven off the property by the armed Crempa, while neighbors jeered the deputies.

Last June Collins resorted to a strategem. He hired three private detectives, strangers in the vicinity, and togged them out as surveyors. The ruse worked. Crempa, angered at the intrusion, ran out to protest. But, seeing the men were not deputies, he left his weapon in the house. The trio jumped him and bore him to the ground. But the triumph was a short one.

Crempa set up a loud outcry. Before the detectives could hustle him to a waiting automobile, they were attacked by scores of embattled neighbors and relatives. Wielding sticks, brooms, skillets, pots and stones, the citizen army routed the detectives. Readers of New York papers chuckled at the unique situation.

Then, recently, the deputies made their final bid. Just the night before, they had captured John Crempa Jr. at a riding academy in a nearby town and clapped him in Union County Jail in Elizabeth. The younger Crempa was charged with contempt for aiding his father.

Sheriff Collins did not go along on the last expedition but sent seven of his deputies—Millard Jett, Charles Ramley, Joseph Coakley, James Gabrielson and the Carolan brothers, Richard, Vincent and Edward.

Accounts of the attack on the Crempa home differ in some details. But all agree that when Crempa refused to come out, tear gas bombs were hurled through the window panes and that when Crempa, his wife and daughter staggered out on the front porch, they were met by a deadly fusillade. Mrs. Crempa died instantly.

In defense of his posse, Sheriff Collins asserted that they fired after first being fired upon. Crempa insists that none of the occupants had a gun when they emerged, but that when he saw his wife fall, her abdomen riddled with shotgun slugs, he ran back inside and returned with his army automatic. It jammed when he tried to fire it, he says. His daughter, Camelia, also tried to use it unsuccessfully, Crempa says. But at least Mrs. Crempa was unarmed, so Prosecutor Abe J. David declared after an investigation.

"My wife and I were blinded by gas," Crempa said a few days after the shooting. "We started to go out the front door. My wife was first, me pushing her to help her get away from the gas, Camelia was in back. As my wife struck the porch, I heard shots. I saw her drop.

"I yelled: 'Don't shoot! You've got my wife!' But the deputies, lined up in front of the house, kept on shooting. I ran back into the house and got my gun from a drawer in the living room. I said to myself: 'If I'm going to die, I might as well die with a gun in my hand.' But it jammed and I threw it away.

"I ran off the porch with my hands in the air. 'I surrender!' I shouted. They got me in the left leg with three bullets. As I fell, they shot my little finger off. Then Camelia grabbed the gun, but it was still no use. Wouldn't work."

Four of the deputies put Crempa and his daughter in an automobile and drove off.

"I didn't know yet that my wife had been killed," Crempa continued. "I begged them to call an ambulance for her. But one of them said: 'To hell with her! Let the neighbors take care of her.'

"AS WE drove away, Jim Gabrielson told me: 'We had a grand old time. We fired over 100 shots.' I asked to be taken to a hospital, but they laughed at me. Every town we passed through they tooted the horn and waved and shouted. It was like a wedding party.

"At the jail, they sat us down on a bench. I was bleeding badly. My left shoe was full of blood. I asked for a doctor and Deputy Warden Thompson told me: 'It's all right, John. Keep your shirt on.'

"I asked them to take off the handcuffs so I could do something about the wounds myself. But they stood there for 15 minutes, smoking and joking, before they took the handcuffs off. Then they put Camelia in a cell and took me to the hospital with chains on my legs."

It was a week before the Crempas—father, son and daughter—were able to bail themselves out of custody. John Jr. didn't know that his mother was dead when he walked out of his cell. Friends who greeted him solemnly did not tell him. They took him to the hospital where his father lay wounded. The pair embraced, but little was said. It was not until they were on their way home in a borrowed car that Crempa told his son that his mother awaited him at the end of the ride—in her casket.

Mrs. Crempa's funeral, twice postponed because of the enforced absence of her family, was held amid mutterings by throngs of angered neighbors. Communist agitators tried to capitalize on the occasion, but had scant success. The milling crowd was not interested in theory. After the brief service in the home, the casket was carried in silence to St. Stanislaus Catholic Church, in Plainfield.

The woman, a martyr in the eyes of her survivors, was buried in Hillside Cemetery. But the affair was far from buried with her.



Lent Her

Mrs. Worswick and the

By a Special Correspondent of the Post-Dispatch Sunday Magazine

OAKLAND, California.

IT IS not surprising that the struggle over 10-year-old Eric DeBrath and his sister Eve, who is 7, has been long and difficult, extending over several months and through two trials. There was such a multiplicity of questions—legally speaking—involved in deciding whether their mother, Mrs. Gloria Wainwright of Papeete, Tahiti, or Mrs. Grey Worswick of Alameda, California, in whose care the children had been placed more than two years ago, should have the custody of them.

Was it more reprehensible for a woman to be associated with the poem "To a Lady's Hips" or to borrow from a man a book entitled "From Fly to Madonna, or Love Life in Nature"? Is it a greater disqualification for guardianship to have had "close platonic relations" with two men while married to a third, or to have received gentleman callers while dining in bed? How should testimony that one claimant allowed men to kiss her as she reclined on her couch be balanced against testimony that the other added to the splendor of a South Seas sunset by appearing in a pink chiffon negligee? Or evidence that one woman let the children go to bed dirty against testimony that the other had her chauffeur bathe them?

There were also the fundamental problems of how much weight should be given the preferences of children of the ages of Eric and Eve, whether more consideration should be given the welfare of the children or the rights of the mother.

Two Judges, pondering such questions, came to different conclusions. One jurist thought Mrs. Wainwright should take Eve and Mrs. Worswick Eric. But the other, in a decision handed down the other day, placed both the children in the custody of their mother. Whereupon Mrs. Worswick apparently gave up the fight, going into temporary retirement to escape "curiosity seekers," while Mrs. Wainwright made preparations to take her youngsters triumphantly back to Tahiti.

The seeds of the strife were sown

Lent Her Children to an Acquaintance —Then Couldn't Get Them Back



How Mrs. Gloria Wainwright Had to Wage Two Spectacular Court Battles to Recover Her Son and Daughter From Mrs. Grey Worswick.



Mrs. Worswick and the two disputed children, Eve DeBrath and Eric DeBrath.



Mrs. Gloria Wainwright.

By a Special Correspondent of the Post-Dispatch Sunday Magazine

OAKLAND, California.



IT IS not surprising that the struggle over 10-year-old Eric DeBrath and his sister Eve, who is 7, has been long and difficult, extending over several months and through two trials. There was such a multiplicity of nice questions—legally speaking—involved in deciding whether their mother, Mrs. Gloria Wainwright of Papeete, Tahiti, or Mrs. Grey Worswick of Alameda, California, in whose care the children had been placed more than two years ago, should have the custody of them.

Was it more reprehensible for a woman to be associated with the poem "To a Lady's Hips" or to borrow from a man a book entitled "From Fly to Madonna, or Love Life in Nature"? Is it a greater disqualification for guardianship to have had "close platonic relations" with two men while married to a third, or to have received gentleman callers while dining in bed? How should testimony that one claimant allowed men to kiss her as she reclined on her couch be balanced against testimony that the other added to the splendor of a South Seas sunset by appearing in a pink chiffon negligee? Or evidence that one woman let the children go to bed dirty against testimony that the other had her chauffeur bathe them?

There were also the fundamental problems of how much weight should be given the preferences of children of the ages of Eric and Eve, whether more consideration should be given the welfare of the children or the rights of the mother.

Two Judges, pondering such questions, came to different conclusions. One jurist thought Mrs. Wainwright should take Eve and Mrs. Worswick, Eric. But the other, in a decision handed down the other day, placed both the children in the custody of their mother. Whereupon Mrs. Worswick apparently gave up the fight, going into temporary retirement to escape "curiosity seekers," while Mrs. Wainwright made preparations to take her youngsters triumphantly back to Tahiti.

The seeds of the strife were sown in 1932. Mrs. Wainwright was then Mrs. Eric DeBrath, wife of an English hotel keeper in Papeete. The hotel was not flourishing and neither was the DeBrath marriage. Mrs. DeBrath said her husband drank too much and associated with native women. She wanted to get a divorce, but she feared it would be difficult to look after the children properly during the marital break and afterwards, with financial prospects very uncertain.

Into this troubled situation came Mrs. Worswick of Alameda, a chance tourist. She stayed at the DeBrath hotel and soon became very friendly with Mrs. DeBrath. She listened sympathetically to the other woman's accounts of her unhappy lot, and seemed to be concerned about the children. Presently, out of the friendship of the two women a solution for part of the domestic difficulty developed. Mrs. Worswick would take Eric and Eve back home with her and care for them while their mother was trying to get her affairs in better shape. "We went to a French notary," the mother later recounted, "and executed a document entrusting Eric and Eve to her. But I never gave them up for good."

THE boy and girl came to California with Mrs. Worswick, and entered a life considerably more luxurious than the one they had left behind in Tahiti. Their new custodian was a divorcee, with a comfortable income of about $1000 a month. A native of San Francisco, she had received most of her early education in Paris, and had married in London at the age of 17. Her divorce was granted in 1927; since then she had traveled a good deal.

With her children thus provided for, Mrs. DeBrath—who is, incidentally, the daughter of an English barrister—divorced the hotel keeper and, after a time, married another resident of Tahiti, Cyril Wainwright. In January of the present year she came to California to see the children. "I noticed then," she has since related, "that my children were growing away from me. When I returned home I wrote Mrs. Worswick asking her to send me my children for the summer. I could well afford to care for them again. However, she herself descended upon me to inform me that I could never have them back. I was shocked and horrified when she told me the children were hers and that she would balk at nothing to keep them."

Both women then hurried back to California. They traveled on the same boat, but they didn't see each other on the voyage, Mrs. Wainwright said, as she was a cabin passenger and Mrs. Worswick traveled first class.

Late in the spring, they arrived at Alameda, and the mother complained that the other woman wouldn't let her see Eric and Eve—wouldn't even tell her where they were. Said Mrs. Worswick: "I devoted two and a half years to Eric and Eve. In Tahiti they were frail and they had no family training or educational advantages. Now they are healthy, bright and lovely. I don't want this to develop into another Gloria Vanderbilt embroglio, in which the children suffer, and that is why they are kept in seclusion."

Faced with Mrs. Worswick's determination to keep the youngsters, Mrs. Wainwright appealed to the law, seeking to regain them through habeas corpus action. The divorcee countered by asking the court to have her made permanent legal guardian of the boy and girl. Early in June the case went to trial here, before Superior Judge Fred V. Wood.

Eric and Eve were produced in court in compliance with the writ of habeas corpus. It was the first time Mrs. Wainwright had been able to see them since her arrival, and she greeted them affectionately. But they didn't seem to share her joy in the reunion. And when they were asked which woman they wanted to live with while the trial was in progress, Eric said promptly that he wanted to stay with "Mother Grey" and Eve said, "She's nice to me. I adopted her." But their mother argued that it wasn't fair to her to let them remain in the other woman's home, where, she charged, they were being coached to talk against her, and after a few days the Judge ordered them placed in the Alameda County Detention Home until the trial was over.

The trial quickly developed into an attack by each woman on the character of the other. Mrs. Wainwright, of course, advanced her natural right to possession of her own children, and her ability to provide for them.

MRS. WORSWICK devoted some attention to supporting her claims that the boy and girl had more affection for her than for their mother, and that Alameda provided a better environment for them than Tahiti. But both sides seemed to direct their fiercest efforts toward trying to show that the rival claimant was unfit morally to have custody of the youngsters.

There was a good deal of testimony of this kind against Mrs. Wainwright. Some of it concerned a poet, Edward Bascom. One of his literary accomplishments was a poem bearing the frank title "To a Lady's Hips." Mrs. Wainwright denied it was dedicated to her, although she admitted Bascom was a friend of hers. He was one of two men, she said, with whom she had had "close platonic relations" before her divorce. She admitted that her new husband, Wainwright, had been previously married to a half-caste, but denied that he had lived with this woman's sister after his divorce. She also denied that a native had tried to mistreat her little daughter.

One of Mrs. Wainwright's star witnesses against Mrs. Worswick was Mrs. C. S. Ramsay-Hill, wife of a movie actor and daughter of Gouverneur Morris, the author. Mrs. Ramsey-Hill testified: "While I was in Tahiti, I was driving along a road at sunset one day and saw Mrs. Worswick in company with Edward Bascom standing on a lookout point attired in a pink chiffon negligee. I was startled, to say the least, to see her in such attire with the man who was habitually leaving poems of a somewhat lurid nature on the hotel veranda.

"I know that Mrs. Wainwright, on the other hand, bore an excellent reputation in Tahiti, and her children always appeared well cared for."

Mrs. Helen Mode, a former cook for Mrs. Worswick, had a number of uncomplimentary things to say on the witness stand about her ex-employer. The divorcee, she said, "habitually dressed and undressed before the children and habitually beat them. She threatened them with severe punishment if there should be one tear during their mother's visit."

Another cook, Mrs. Nancy Burbank, also testified against Mrs. Worswick. "Mrs. Worswick," she said, "begged me not to testify that Waldo Colby, the chauffeur, bathed the children. . . . I have seen her visit his room in a thin and enticing night garment."

Mrs. Janice Hodd, the housekeeper, said the chauffeur made brief visits to his employer in her bedroom.

In explanation of some of this evidence, Mrs. Worswick said she made a practice of dining in bed, and that she therefore received in her bedroom from dinner time on. She said that a friend, Joseph Swim, formerly of the State Narcotic Bureau, about whom there had been testimony, frequently had his dinner on a tray along with her. Both she and Swim asserted their association was quite proper.



Mrs. Wainwright and her sister, Mrs. Sylvia Chaldecott.

AN acquaintance of Swim's had testified that the former narcotic agent had a marked interest in erotic literature and that he often took books to the Worswick home. Swim said it was true he lent books to Mrs. Worswick, but they were mostly books on travel and religion. The only one he ever lent her that might be considered "sexy" was "From Fly to Madonna, or Love Life in Nature."

One of the minor sensations of the trial was an effort by 12 Oakland club women to aid the cause of Mrs. Wainwright. In a signed statement, they said it was barbarism to keep the children from their mother. The Judge read the statement and pronounced the women in contempt of court, but an apology ended the incident.

On June 29, Judge Wood gave his decision. It was that the children should be separated, Eric staying with Mrs. Worswick and Eve returning to her mother. The Judge said:

"The mother in the past has shown but a sporadic love and affection for her children. She has not satisfactorily accounted for the fact that for two years and a half she has left these children in the care of another woman.

"She herself displayed the least emotion of any mother who ever sought custody of her children in this court—a woman who can smile while reflections are being made upon moral character.

"The boy Eric is sensitive and decided in his opinions. I do not believe that the mother can ever regain his love and respect, if she ever had much. She, and she alone, is to blame for this situation. She gave up her boy to indulge in ephemeral pleasures, while another woman endeared herself

(Concluded on Page 7.)

FIGHTING 'DIZZY IDEAS ABOUT DIET'

The American Public Health Association's Attack on Food Fads of the Last Several Years as Being Silly and—in Many Cases—a Menace to Health.

By ELLWOOD DOUGLASS
Of the Post-Dispatch Sunday Magazine Staff



DIZZY ideas about diet, in the opinion of no less authoritative a group than the American Public Health Association, have passed from the realm of the ridiculous to the stage of a public menace. And the ideas that it brands not merely dizzy but dangerous are not the old superstitions, but the most recent and romantic, the newest and most nightmarish, presented in so fascinating an array of scientific jargon that "Even physicians, nurses, teachers, medical students and dieticians are numbered among the victims."

From being "food-conscious," the association finds, we have become more than a little food-silly. It may only have deprived us unnecessarily of something we like, or led us unnecessarily to stuff on something we abhor. But quite too often it has led to attempted "diet cure's" of illnesses that had nothing to do with diet, or wrong-headed self-denials that laid the body wide open to lurking infections—and that list begins with tuberculosis.

The association, as the chief authority in its field, was confronted by something it could not ignore. The result, at its annual meeting this month in Milwaukee, was a report by a committee of eminent scientists, headed by Dr. David Breese Jones of the United States Department of Agriculture, which, backing up every fact it cited with impregnable scientific testimony, shelled out the newest and nuttiest food fallacies and blasted them one by one.

In the bombardment, one of the heaviest ever inflicted by a major scientific association, it had occasion to point out several simple facts that every schoolboy learns—and has to forget before he can swallow even the most alluring and prevalent nonsense about diet. Fundamental among them were such uncomplicated items as the fact that a well person has no more use for a sick man's diet than for his medicines; that food products ordinarily called "starches" or "proteins" actually are not 100 per cent pure starch or protein; that foods undergo complicated changes in the process of digestion; that abnormal body chemistry is more likely to come from abnormal body functioning than from normal diet; that one of the digestive juices produced by the body itself is hydrochloric acid; that, though the body needs a little of all the vitamins to function normally, a lot of any one or two of them won't make it supernormal; simplest and most easily overlooked of all, that a "normal" diet is really normal, and not some fantastic creation that has to be worked out with a slide rule and a knack for fiction.

AND profitable fiction, the report makes clear, is a chief concern of the promulgators of freak diets, although "some of them," it concedes, "may be honest but ignorant and misguided enthusiasts and fanatics."

Its first target is the fallacy that proteins and starches are incompatible and should not be eaten at the same meal, a theory for which the pseudo-scientific basis is the fact that starches digest in an alkaline and proteins in an acid medium.

"One can look in vain through the writings of authorities in textbooks and journals for any scientific experimental data in support of this idea," comments the Public Health Association committee. "This absurd system would ban the time-honored combinations which for generations have been recognized as wholesome and healthful, such as meat and potatoes, bread and milk, bread and cheese."

Funnier than that, it would cut from the diet nearly all the cereal foods, wheat, rice, rye, barley, oats and corn, bread, pastries, macaroni and the like—and beans and peas as well—since each contains starch and protein together.

But the report does not stop with that appeal to common sense. It cites page and paragraph of noted authorities who found in actual tests some indication that the stomach completed its part of the digestive function more quickly when the diet included both starches and proteins; and, in another study of an extended variety of chronic invalids and 200 healthy men, demonstrated "The complete inaccuracy of the statement that proteins and carbohydrates (starches) are incompatible in the stomach."

The only thing the authorities found to excuse the notion is the fact that many people eat too much anyhow, and cutting down a little on carbohydrates doesn't hurt them. But many others do not eat too much, and the researcher issued a solemn warning:

"The unqualified acceptance of such a teaching can lead to the occurrence of serious malnutrition as well as to a lighting of tuberculosis and old infections."

Some faddists go the protein-starch fallacy one better by insisting that one should eat only one kind of starch or one kind of protein at a time, adds the report. Its comment is, "This is obviously so devoid of all scientific reasoning that it merits but a mere passing reference."

There are two jokers in that deck, explains the committee. The first is that any starch one eats winds up in digestion as the same simple sugar, glucose. It makes no difference if he chooses one "starch" food or an assortment.

The other is that some proteins lack indispensable nutrition elements found in others, so that a diet without a variety of them is incomplete. Cereal grains, for example, lack two amino acids of which meat, milk, eggs and nuts are excellent sources, so that, the report comments, "Instead of an incompatibility we have a supplementation."

An arch-fiend of the most popular and up-to-date nightmares about diet is "acidosis"—a term that, the committee points out, probably wouldn't be half so fearsome if anyone knew precisely what it means. Going for its definition to an exalted medical commission, the report, citing such well-known authorities as Dean Marriott of Washington University School of Medicine, lays down these points with the most deliberate emphasis:

Acidosis is rare.

It is usually a condition attending specific diseases, such as diabetes or kidney diseases, involving a fault in the body's chemical processes.

One scientist has established that the body reaction remains unchanged through a wide range of acid or alkaline diets.

Two others have demonstrated that a long-continued excess of acid-forming foods led to no apparent injury.

Another finds no good evidence that large and steady consumption of alkaline foods does any particular good.

For its definition, the report cites a recent decision of the American Medical Association Committee on Foods: "Acidosis is a name for a morbid condition of diminution in the reserve supply of fixed alkali in the blood and body fluids.

"Most people have no conception of the true meaning of the word and are quite likely to confuse it with gastric hyperacidity or 'acid stomach,' or to conceive of it as 'acid blood,' a condition which would be incompatible with life."

There are many reasons why it should be liberal.'

"Another fallacy which finds a prominent place in the armamentarium of the nutritional quack is that acid fruits should not be eaten at the same time with carbohydrate foods, including breads and cereal products, potatoes, squash and sugars of every kind. These foods, we are reminded, require an alkaline medium for their digestion, and without the alkaline reaction of the saliva they would never be digested at all.

"This view ignores the well-known fact that only a part of the carbohydrate digestion occurs in the mouth and stomach as a result of the action of ptyalin in the saliva, and that there are active amylolytic enzymes in the intestines where carbohydrate digestion proceeds to completion. In fact, starch digestion can proceed favorably in a medium that is practically neutral.

"The relatively small amounts of the weak organic acids in fruits can have little or no significance upon any interruption of starch digestion in the stomach where the hydrochloric acid of the gastric juice is many times stronger than the fruit acids."

ORDINARY table salt has been blamed by various "experts" for Bright's disease, cancer, tuberculosis, high blood pressure and a variety of other diseases, and, the committee remarks, has actually been considered by conscientious physicians to some extent in treatment of high blood pressure—without, however, any significant evidence to show that salt has anything to do with it. Two scientists found no change despite large variations in the amount of salt taken by patients with high blood pressure. Another found no improvement from "a so-called 'salt-free' diet," and the only reservation any of them could make was that, when high blood pressure was complicated by kidney disease, perhaps it was best to limit salt "to that contained in the food as it reaches the table."

Another hangover from the days when gout was confused with other forms of arthritis is the fear of dark meat or of any meat but fish or fowl. It springs from the fear that foods rich in purines yield uric acid, "with resulting gout, rheumatism and acidosis." But actually dark meat, except liver, sweetbreads and kidneys, contain no more purines than white, and fish and fowl contain as much or more than beef, veal, lamb and pork.

Even physicians still prescribe raw eggs for invalids. But, says the report, "it has been proved by numerous investigators (seven of them are listed) that the white of eggs is much less digestible when raw than when cooked. There is even evidence that raw egg-white, when fed to experimental animals, will invariably produce toxic symptoms."

"Among the dicta of faddists and food charlatans are many so fanciful and absurd that to the person of ordinary intelligence they need no refutation," says the committee. "As illustrations of such fallacies may be mentioned the following: 'Tomatoes cause cancer; meat makes one sensuous and belligerent; mixtures of incompatible foods explode in the stomach; fish is a good brain food; garlic purifies the blood; cream should not be eaten with lobster, strawberries or pickles; fish and celery should not be eaten together; dead foods should be avoided.'

"MANY different systems of dieting and treatments are advocated for weight reduction, some of which are merely scientifically unsound, others are positively harmful and dangerous. Many, eager to conform to the current prevailing fashion of being slender, adopt short cuts to reduction advertised by food promoters and those interested only in their own personal gains, and do themselves harm, bringing on weakness, nervous irritability and anemia. Particularly to be deprecated is the use of salts and dangerous drugs.

"In reduction treatment the first consideration is curtailment of calorie intake, with the object of accomplishing a gradual loss of weight without sacrificing the amount of protein, vitamins and mineral salts required for normal body needs, nor even of the calories needed as a source of energy for body temperature and for production of work. Many reducing menus are erroneously based on elimination from the diet of individual foods, such as potatoes, rice, cereal products and butter.

"In order to assure an adequate balance of food factors essential for health and normal nutrition, it should be remembered that it is not the kind of food that should be restricted, but rather the quantity. As Mendel has aptly stated, 'Sanity in diet calls for moderation in eating rather than exclusion of any wholesome food. Even the slenderest persons need some energy for their daily undertakings.'

Arthritis is a favored playground of the diet quack. "We are told," the report continues, "to omit 'acid fruits and vegetables'; to partake of only one type of food substance at a meal; to alter the acid-base balance of the diet; to use a low protein and carbohydrate diet.

"Carbohydrate restriction is based on a dietary rationale, the correctness of which has not been satisfactorily demonstrated by scientifically controlled experiments.

"The commonly so-called acid fruits, such as oranges, tomatoes and grapefruit, contain weak organic acids which are easily oxidized in the body. These acids are chiefly present as salts of inorganic bases which are left in the blood as alkaline carbonates—and really serve as available alkali to the body.

"The fallacy and inadequacy of these claims has been recently pointed out by Bauer: 'One need make no effort to maintain a basic (or alkaline) diet in an arthritic person any more than in a normal one. . . . The prescribing of a low protein diet is a relic from the days when rheumatoid arthritis was confused with gout. There is no justification for the limitation of proteins in the dietary of a patient with rheumatoid arthritis.



Dr. David Breese Jones

SKETCH

NEW YORK.

NOW that voluntary retirement has removed the hirsute and magnificent Guillio Gatti-Casazza from his suzerainty over the Metropolitan Opera company, no one alive—with the possible exception of Mme. Lucrezia Bori—is so intimately associated with its tradition and history as Maria Savage. But her relation to the glamourous establishment that lies between the points of the diamond horseshoe is totally unlike those of its famous protectors and managers; her bond of attachment is rather that of ward than that of guardian. Literally, she is a hanger-on; but she is more than that—a sort of institution within the institution. She is the most venerable member of the cast.

This month Mme. Savage celebrates her twenty-seventh year as a singer in the chorus of the opera. She is 70 years old and has never sung a leading role there. Some of her biggest parts have been "bits" and "walk-ons." And yet her association with the Metropolitan is so intimate that she transcends her roles. She has known all of the greatest stars, she knows all the operas on the regular repertoire. Tall, spare and dynamic, this old lady has become an important fixture. When the new director, Edward Johnson, started ridding the company of its dead wood, dismissing some of the old timers who had outlived their usefulness, "Maman" Savage was assured that she would not be among those let out. Perhaps it was only a sentimental whim to keep her on now that her voice had begun to lose its purity and her figure its erectness; but more likely she was kept because of her importance to the morale which clings to operatic traditions. She is the bond between Gatti-Casazza's opera and Johnson's; between the era of Melba, Caruso, Mary Garden and Geraldine Farrar, and the new day of Flagstad, Lily Pons and Lawrence Tibbett.

And so her still powerful, correctly disciplined voice will continue, for at least another season, to form part of the choral background, that limbo just within the none too discriminating threshold of consciousness of the bulk of the Metropolitan audience. Vaguely seen and barely heard, she will continue to play the tragic character of the old mother in "William Tell," the dignified old noblewoman in "Der Rosenkavalier" and the comic traveler

The Author Thriller Who Governor-Gene



CONSERVATIVE soldier, historian, John Buchan comes as a Governor-General new to Canada but already well-known throughout the United States for his remarkable movie thriller, "The Thirty-nine Steps."

St. Louis and the United States saw the British-made spy picture several weeks earlier than Canada, for its release in the Dominion was held up for the new Governor-General's arrival October 10. And, judging by reports of St. Louis reviewers upon its recent showing here, whatever the future popularity of Lord Tweedsmuir as Governor-General, he is sure of a following among Canadian movie fans.

He was plain Colonel Buchan when King George appointed him, the first commoner ever to be appointed to the office. But King George fixed that up handsomely before he took office by making him a peer and Knight Grand Cross of the Order of St. Michael and St. George. He chose for his title the little Scotch town of Tweedsmuir, where he was reared.

Lord Tweedsmuir was born in Perth in 1875, eldest son of the Rev. John Buchan. From the bookshelves of his mother's father, John Masterton of Broughton Green, came his first taste of literature and the beginnings of his affection for the North Country lore of Sir Walter Scott—which have produced now a dozen tales of his own.

His education was that of a lawyer; his schools, Glasgow and Oxford. His first work was as secretary to the High Commissioner of South Africa, where he saw the closing months of the Boer War. But his career really began two years later when he returned to Scotland and entered into partnership with an Oxford friend in an Edinburgh publishing concern.

It was furthered, rather than interrupted, by the World War. His writings were suspended for those four years; but he became a Colonel on the headquarters staff in France, spent the last two years of the war as Director of Information under Lloyd George and gained the experience which led, along one line, to a subsequent direc-

SKETCHES FROM LIFE

High Lights on Unusual Personalities

MARIA SAVAGE
LORD TWEEDSMUIR
LOUIS VICTOR SAAR

A SEVENTY-YEAR-OLD CHORUS GIRL —AND STILL ACTIVE

NEW YORK.

NOW that voluntary retirement has removed the hirsute and magnificent Guillio Gatti-Casazza from his suzerainty over the Metropolitan Opera company, no one alive—with the possible exception of Mme. Lucrezia Bori—is so intimately associated with its tradition and history as Maria Savage. But her relation to the glamourous establishment that lies between the points of the diamond horseshoe is totally unlike those of its famous protectors and managers; her bond of attachment is rather that of ward than that of guardian. Literally, she is a hanger-on; but she is more than that—a sort of institution within the institution. She is the most venerable member of the cast.

This month Mme. Savage celebrates her twenty-seventh year as a singer in the chorus of the opera. She is 70 years old and has never sung a leading role there. Some of her biggest parts have been "bits" and "walk-ons." And yet her association with the Metropolitan is so intimate that she transcends her roles. She has known all of the greatest stars, she knows all the operas on the regular repertoire. Tall, spare and dynamic, this old lady has become an important fixture. When the new director, Edward Johnson, started ridding the company of its dead wood, dismissing some of the old-timers who had outlived their usefulness, "Maman" Savage was assured that she would not be among those let out. Perhaps it was only a sentimental whim to keep her on now that her voice had begun to lose its purity and her figure its erectness; but more likely she was kept because of her importance to the morale which clings to operatic traditions. She is the bond between Gatti-Casazza's opera and Johnson's; between the era of Melba, Caruso, Mary Garden and Geraldine Farrar, and the new day of Flagstad, Lily Pons and Lawrence Tibbett.

And so her still powerful, correctly disciplined voice will continue, for at least another season, to form part of the choral background, that limbo just within the none too discriminating threshold of consciousness of the bulk of the Metropolitan audience. Vaguely seen and barely heard, she will continue to play the tragic character of the old mother in "William Tell," the dignified old noblewoman in "Der Rosenkavalier" and the comic traveler with a bird cage in "Mignon."

"I have so often held a bird cage in my hand that I sometimes think they will put one on my tombstone when I die," she says, laughing.

Mme. Savage lives in a Riverside Drive apartment with an auburn-haired daughter, May, also in the chorus. Their penthouse terrace is bright with flowers, vegetables and weeds, the latter flourishing because "they look so pretty I cannot bear to destroy them."

The three rooms are jammed to overflowing with souvenirs and curios. Autographed pictures of Lily Pons, Melba, Gigli, Mary Garden and other operatic celebrities adorn the walls. One closet is filled with neatly labeled boxes. They contain her stage costumes, including the wigs that Farrar gave her, pearls from Tetrazzini, the bracelet of Sybil Sanderson.

"A wonderful woman, Geraldine Farrar—I wish we had more like her," remarked Mme. Savage. "She had so much justice, so much fairness. She was kind to everyone. She gave me these presents on the night of her farewell performance. Ah, but that was a night long to be remembered. She sang 'Zaza' and received a wonderful ovation."

Proudly, the elderly chorus singer displayed the opal ring which was Caruso's gift. She told the story connected with it.

The tenor at one time was the recipient of several sinister Black Hand threats. The company was rehearsing one afternoon at the Brooklyn Academy of Music. Strangely enough, the words he had to sing as he made his entrance were "Murder, assassin!" The coincidence aroused a feeling of apprehension in the entire company.

"We were all afraid for him," she explained. "As we stood in the wings I saw two funny-looking fellows near him. Later I learned they were detectives. But then I did not know who they were or what they might do. I ran up and pinned a brooch on him for good luck. It had a motto, 'In Hoc Signo Vinces,' 'With this sign you will win.'

"Fortunately, nothing did happen. A few days later, he asked me if I wanted the brooch back. I told him it was his to keep. And then he presented me with this ring. I kissed his hand. He shook his head and said:

"'No, Maman, no. It is I who should kiss your hand.'

"Of all the opera stars I have known I think Caruso was the one I loved best."

Mme. Savage tenderly cherishes the cheap little pink cotton dress that Jeanne Eagels wore in the first act of "Rain." She had a long and intimate association with the lovable, reckless and ill-fated actress. Their friendship began when Ivor Novello's mother brought Jeanne in as a pupil. Maman for years has eked out her slender income by teaching diction and dramatic interpretation.

"SHE loved me, that little Jeanne," says Mme. Savage. "She used to consider herself my daughter. Once she said, 'I wish I had really been your daughter, Mama Froggie—but then, if I had been your daughter, I would not be Jeanne Eagels.'

"'Mama Froggie' was her pet name for me. She would cry like a baby when I scolded her. She would fly into rages and then come back, begging forgiveness. Temperamental? Oh, surely, but she had a big heart. She would spend money so fast, so fast, and I would spank her for that.

"I remember the first day I saw her. We were not wealthy then. We had a tiny, make-believe Christmas tree in the corner. It was a pathetic tree, really. But Jeanne came in and made out it was the most beautiful thing she had ever seen. It was a wonderful piece of acting."

Mme. Savage characterizes Lily Pons as "a darling, who wins the hearts of everyone backstage." She knew Mary Garden well, too. She chuckles, relating how the chorus girls at rehearsals used to tickle the plump tenor, Melchior, in "Parsifal." Despite her white hairs and the dignified pince-nez, she has a youthful, lively sense of humor.

Maman has had an unusual and colorful career. Born Maria Metten, in the small town of Namur, Belgium, she sang at local functions as a child. Her father, who was Chief of Police, strongly opposed her ambitions to become an opera star. Against his wishes she made her debut in the leading role of "La Favorita."

It was a local triumph. She still treasures a faded clipping from the Namur Revue of November 20, 1887, describing her performance in glowing terms. Exalted, beaming, her arms filled with congratulatory bouquets, she came home—to find the doors locked against her.

"My father thought that I had disgraced the family name," she explained. "He has been dead now for many years, but my brothers continue to hold this belief.

"To this day they will not have a costume picture of me in their homes. They are shocked because my daughter has followed in my footsteps.

"Does this seem strange? But there was some foundation for their attitude, when I was a girl. In those days the pay was very small. The girls had to furnish their own costumes and makeup. Without help from someone it was difficult to exist. Many had 'protectors.' Their reputation, you understand, was not always good."

The disinherited daughter borrowed some money, went to Brussels, then to Paris, and next to London, where she got a job at Covent Garden.

There she met and married Morris Savage, sub-manager of the Imperial Bank. He was transferred to Persia. For three years they lived in a palace at Teheran. Mme. Savage bore him three children—two daughters and a son. They went back to London—and one day he disappeared. Broke and out of a job, he walked away and never came back.

"Is he dead or alive? I do not know. I have made inquiries, I have followed trails, but I have never found out what became of him."

In August, 1908, she received a letter that changed the entire course of her life. The letter came from Giulio Setti, chorus manager, who offered her a place in the newly organized Metropolitan Opera Company. Eagerly she accepted.

She became a Metropolitan "chorus lady" in October, 1908, and has remained there ever since. She's noted for her picturesque characterizations and acting ability as well as her vocal contributions. In many scenes, she doesn't sing at all.



Maria Savage.

The Author of a Movie Thriller Who Has Become Governor-General of Canada

CONSERVATIVE, soldier, historian, John Buchan comes as a Governor-General new to Canada but already well-known throughout the United States for his remarkable movie thriller, "The Thirty-nine Steps."

St. Louis and the United States saw the British-made spy picture several weeks earlier than Canada, for its release in the Dominion was held up for the new Governor-General's arrival October 10. And, judging by reports of St. Louis reviewers upon its recent showing here, whatever the future popularity of Lord Tweedsmuir as Governor-General, he is sure of a following among Canadian movie fans.

He was plain Colonel Buchan when King George appointed him, the first commoner ever to be appointed to the office. But King George fixed that up handsomely before he took office by making him a peer and Knight Grand Cross of the Order of St. Michael and St. George. He chose for his title the little Scotch town of Tweedsmuir, where he was reared.

Lord Tweedsmuir was born in Perth in 1875, eldest son of the Rev. John Buchan. From the bookshelves of his mother's father, John Masterton of Broughton Green, came his first taste of literature and the beginnings of his affection for the North Country lore of Sir Walter Scott—which have produced now a dozen tales of his own.

His education was that of a lawyer; his schools, Glasgow and Oxford. His first work was as secretary to the High Commissioner of South Africa, where he saw the closing months of the Boer War. But his career really began two years later when he returned to Scotland and entered into partnership with an Oxford friend in an Edinburgh publishing concern.

It was furthered, rather than interrupted, by the World War. His writings were suspended for those four years; but he became a Colonel on the headquarters staff in France, spent the last two years of the war as Director of Information under Lloyd George and gained the experience which led, along one line, to a subsequent directorship of the Reuters News Agency; along another, to a first-hand acquaintance with his subject matter in such spy melodramas as his "Thirty-nine Steps."

Returning to business and writing after the war, he was forced by steadily increasing demand to increase his output—that progressively ate up all his leisure. Eventually he gave up the publishing and news connections to devote all his time to writing, even to spare minutes on train journeys—a habit which recalls Sinclair Lewis' story that he wrote "The Trail of the Hawk" on a commuters' train, and that some of its liveliest passages were designed to startle one or another chance seat-mate.

His income grew with the popularity of "Prester John," "The Watcher on the Threshold," "Greenmantle"; his history of the World War; histories of the Royal Scots Fusiliers and the South African contingents in France; biographies of Scott, Caesar, the Duke of Montrose, Oliver Cromwell—and novels turned out one after another with growing hold on the public taste.

IN 1927 his income was established. He stood for Parliament, entering the Commons as representative of the Scottish Universities. There he was distinguished as a Conservative who had the warm personal friendship of Ramsay MacDonald; an advocate of educational reform, as devoted to the thesis that an intelligent population is essential for continued democracy as any Leftist is to the theory that an educated proletariat will upset the apple cart; a leader in the movement to raise the "leaving-school age" to 16 years, and a member on the Right who yet saw virtue in certain aims of Labor.

A spare Scot, with thin, sandy hair—beginning to show the gray—sharply-cut features and a voice that betrays the thistle, he yet achieved a reputation as a speaker with power to hold an audience. He is interested in the amateur theater, as actor as well as writer. With him has appeared his daughter, Alice. She is the wife of Captain Fairfax-Lucy of the Cameron Highlanders, a descendant of the Magistrate Fairfax-Lucy who, the tradition goes, fined Shakespeare for poaching.



John Buchan, Lord Tweedsmuir.

One son is an official of Kenya Colony, the second is at Oxford and the youngest is still at Eton. Lady Tweedsmuir is known for her "Sword of State," an account of the political career of her ancestor, the Duke of Wellington; Lord Tweedsmuir's sister, Anna, also writes, with the pen name of O. Douglas.

His new home is Rideau Hall at Ottawa, Canada's White House, and, in summer, the Citadel of Quebec, where he first set foot on Canadian soil. He is a fisherman, a deer hunter and a mountain climber—sports of which Canada can give him his fill, though he may have to go farther afield for them than in Scotland.

He is a believer in the League of Nations, the Empire, or rather the British Commonwealth of Nations, and Anglo-American leadership, a fact which may have had something to do with his appointment.

His high office will not interrupt his writings. His last book was "The King's Grace", published on the Silver Jubilee of George V. In Canada he plans to complete the biography of the Roman Emperor Augustus. He is said to plan a Canadian novel, but that will wait until after his term as Governor-General.

PIANIST, COMPOSER, MUSICAL THEORIST—and a Friend of Brahms

LOUIS VICTOR SAAR has been credited on publishers lists with at least 140 printed compositions. He is better known for his teaching. Coming to this country originally to accompany and help drill the chorus of the Metropolitan Opera Company, he went from there to the faculty of the old National Conservatory in New York, thence to the New York College of Music and the Institute of Musical Art. For 11 years he was principal of the theory department and head of the chorus at the Cincinnati College of Music. From 1925 until last year he was dean of the faculty at the Chicago College of Music. Although he has won many prizes for what he has written, he depends for his fame on the students who have worked under him since the turn of the century. He has given "recitalogues" of his own works in at least 30 American cities. (Recitalogues are just recitals, he explains.) Last year he came to St. Louis to live. Once when he was here before he conducted the St. Louis Symphony Orchestra, which was then regularly under the directorship of Max Zach.

Dr. Saar is a statuesque figure of a man, well over six feet high, white thatched at the temples and bald on top. He wears an uptilted bristle mustache and dresses in gray. His intonation is strongly flavored with German and his sentences pass from fortissimo to pianissimo with a frequence and rapidity unlike anything except the effects produced by an organist rapturously testing the versatility of one of those modern organ registers that move from Boom to Peep with disconcerting suddenness. Like such an instrument Dr. Saar's personality is uncabined and instinct with effortless reservoirs of energy. Likewise his gestures are large. His big hands speak and he illustrates a notion with a movement of his whole trunk.



Louis Victor Saar.

"Louis Victor Saar," says a brochure, "has won international celebrity as a pianist, a composer, a musical theorist and a teacher. He was born in Rotterdam, on December 10, 1868, and laid the foundation of his artistic skill as a pupil of Josef Rheinberger at the Royal Academy of Music, Munich, from which he was graduated with highest honors in 1889. He spent a winter with Brahms in Vienna. . ."

THAT was the winter of 1890, Johannes Brahms was at the height of his fame. Music enthusiasts came from all over the world, and kings sent their emissaries to honor him. Dr. Saar was admitted within the fringe of all this glory. He found the great composer unawed and unimpressed in the center of a tiny bourgeois flat in a respectable street, with a dumpy, simple housekeeper who curtly welcomed one and all into the presence of the master—who disposed of them, regardless of rank and magnificence, with cursory indifference. Dr. Saar vividly recalls the master's blunt manners.

"Don't forget," he says, "Brahms was a Hamburger—the most disagreeable people in the world. Hamburg is a fine, a most beautiful city. But it has a most disagreeable population. They are noted for it." He grimaces appropriately with pouted lips, and goes on to tell how the chubby little composer received "trembling," kowtowing magnificos in full evening dress, while he wore ragged dirty overalls—or pajamas.

Brahms hated Rheinberger, Saar's former teacher and possibly the most celebrated teacher in his time. "Forget everything you learned in Munich. Do not write anything for a year. Just listen." Only children were at home with him. They called him "Onkel Brahms" and eagerly dogged his footsteps when he went for his afternoon walk; his pockets were always full of bon-bons for them. "He hated adults," his former pupil says.

The veneration in which Brahms was held by the musical public of Vienna almost encroached on their respect for God and the Emperor. When he entered the hall where the Philharmonic played, the audience rose in a body. Ladies threw their corsages, even their jewels on the stage. "But he played terrible," Saar adds. "He played with all the lack of relaxation of his 250 pounds. He didn't practice. One was always conscious of the heavy North German in his playing."

After Vienna, Saar went to Leipzig and Berlin, got to know Joachim and Bruch, then had to make arrangements about evading the Austrian compulsory military service. For although born in Rotterdam, Dr. Saar inherited Austrian citizenship. When he reported for service at Prague, a merry old General agreed to grant him immunity on condition that he promise not to write too bad operas. Shortly thereafter Saar came to America as accompanist for the Metropolitan Opera Company. It was 1893. He was to experience the ripeness of the Nineties in New York. He believes that this was the most crucial period in America's past and subsequent musical history. It was the year after Dvorak completed his "New World Symphony." He became intimate with the great Bohemian composer, who "looked as if he would eat you up, though really he wouldn't kill a fly." Almost every day they would meet at a musician's table at the Cafe Fleischmann on Broadway.

Dvorak was in great contrast with Brahms. Genial, volatile and easy-going, he was also an affectionate friend. Unlike Brahms, who wrote ponderously, torturing himself with relentless self-analysis, Dvorak wrote from inspiration, fluently and without blotting a note.

Dr. Saar keenly enjoys the recollection of those first years in America. "I love to retrace, you understand," he says. It was one of the memorable occasions of his life when, on a recent return to New York, one of the old Cafe Fleischmann waiters recognized him. The cafe itself has long ceased to exist.

He thinks the moderns may be doing valuable experimenting ("the life of music depends on new dissonances") but he finds none of it precisely to his taste, feels that there is too much self-conscious novelty-seeking in modern composition.

MAX PUTZEL.

DEATH in the SCHOOLROOM

The Third in a Series of True-Life Detective Stories Tells How Ellis Parker, Without Leaving His New Jersey Home, Trailed a Murderer From California to Greece.



"He threw down his gun and ran."



Ellis Parker.

Ellis Parker, a small-town detective living and working in Mount Holly, New Jersey, is nevertheless a nationally-known figure in police circles through the remarkable number of major crime mysteries he has unraveled. His skillful analysis of fragmentary evidence immediately suggests that celebrated fictional detective Sherlock Holmes.

By FLETCHER PRATT

"ANNA!" The voice was Ellis Parker's. "Take this over and get somebody to read it out so I can understand, will you? Wish they wouldn't send me letters in German and foreign languages like that."

"Don't you read German, chief?"

"No, I don't read no foreign languages at all. I didn't have any chance to go to college like so many of you young people, you see. Too busy right here in Mount Holly, catching criminals ever since I was so big."

"I don't suppose you'd have much use for it anyway, would you?"

"Well, yes and no. There are some cases where it would come in handy. But that's the advantage of living in a State like this. Why, I can get anything I want in the scientific line without going outside New Jersey. Like in that Tom Coumas case, where I had the co-operation of some of the most educated men in the country."

"What case was that, chief?"

. . . Well, that was an interesting case because it was different from what you might expect. Officially, I wasn't connected with it at any time, and it wasn't my case at all, but I sort of helped some of the California authorities on it, and we worked along by mail and finally got the right answer. You see, in that case the time element didn't count for much; in most police work it does, or at least most of the police seem to think it does. As far as I can make out, though, it's more important to think accurately than to think fast. No criminal can run so far the law can't catch him, but he can hide right near by and cover his tracks and you never get him.

This Coumas case, as I said, wasn't my case at all. It happened out in California, and it wasn't like most murder cases, in which you have two problems—first, find out who committed the murder, and, second, find out where the murderer is, the solution of the first problem usually bringing the second with it.

No, in this case there was only one question, and that was what had become of Tom Coumas, the murderer.

At least 15 people had seen him commit the murder, because the victim was a school teacher and he murdered her in her classroom with all the children and the school janitor looking on. Just rushed in and shot her in the breast, plugged the janitor through the shoulder when he tried to interfere and then shot Mrs. Talor—did I say that was her name? again.

As to why he shot her, that's something else again. I have seen lots of cases of people who have lived perfectly normal lives up to a certain point and then suddenly went wild, but I have never been able to understand what reasons they had. And that was what Tom Coumas was—a perfectly normal person, a fish and fruit peddler of Greek ancestry, with four children, two of whom were then in the school room and the other two graduated.

The reason he screamed out when he fired the shots was that Mrs. Talor had scolded his children, but that doesn't begin to get at the real reason.

Anyway, he did shoot Mrs. Talor, threw down his gun and ran. That was the last they saw of him. He simply dropped off the edge of the earth. They watched all roads, railroads and steamship lines; they had 5000 "Wanted" circulars printed and sent them all over the country; they went to the Greek consulate in San Francisco, without getting the slightest trace of their man.

Guard C. Darrow is the District Attorney there. He had been in the East a couple of times and I knew him. I guess he must have got to talking the case over with Sheriff Odell, and anyway, he decided to write to me and ask me what I thought of it. He said he didn't believe they had overlooked any possible steps, but the fact remained that six months or more had gone by and they still had no more trace of Tom Coumas than in the beginning, so they must have missed a trick somewhere. There just weren't any clews.

Now there isn't any such thing as a case without clews, and I wrote to Darrow and told him so. In my experience I have found that murderers, unless they're casual killers of the gangster type, always head for home if you give them time enough. They seem to feel that they know the ropes around the old home town, and can avoid pursuit there easier than anywhere else.

SO I wrote back to Darrow and told him that if he hadn't had any results by following Coumas' trail from the time he committed the murder, he ought to go into his back trail. If he could find out where Coumas came from the chances were that would be the spot Coumas had gone to.

You want to understand that these letters took a long time going back and forth from Mount Holly to San Francisco, and though I had plenty to do at the time—that was the year Bradway Brown was killed—I had plenty of time between letters to sort of think about the case. So not long after I sent off the letter telling Darrow to look along Coumas' back trail I got interested and wrote again, asking him to send on copies of the police reports on the whole case.

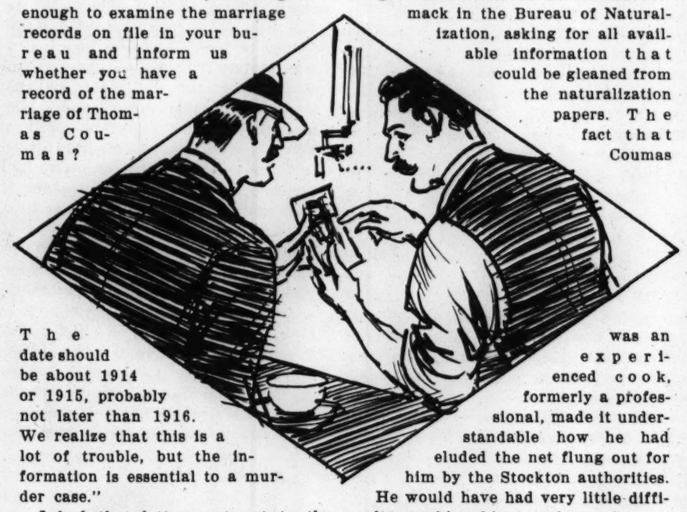
Well, they came to me all right, and with them came a letter from Darrow sort of kidding me and saying I was getting old or maybe my brain didn't work so good at that distance. He said he'd thought of that back trail angle himself, and had tried to follow it up. But Coumas had lived in Stockton for the last 10 years; his wife had died there giving birth to the last of his four children, and the other three of them were too young at the time they had come to Stockton to remember where they had been before that. I'll give Darrow credit—he was thorough. He had even gone to those Greek fraternal organizations in this country, who keep such close tab on the Greeks in America, but even they didn't know a thing about Coumas' past.

That made it hard, I had to admit, though it helped to make it understandable how Coumas had disappeared so completely. He was one of these floaters. However, as I went over the reports for the fifteenth time, I remembered that Coumas had left behind one record of himself that he couldn't get away from — and that was those four children. They constituted a permanent record of his activities by the very fact of their existence.

I extracted all the data on them from the reports. The youngest one was 9, the others 11, 13 and 15, respectively. Now I've got children enough of my own to know that jumps like that in the ages mean that Mrs. Coumas had brought children into the world about as fast as was physically possible up to the time she had died, nine years before. No birth control in that family. But if that was the case, it seemed logical to suppose that the 15-year-old child had been born not long after Coumas' marriage. There was a clew in that fact—or at least a clew could be worked out of it.

I called in Miss Yoos and then dictated a letter like this to her:

"Dear Sir: Will you be good enough to examine the marriage records on file in your bureau and inform us whether you have a record of the marriage of Thomas Coumas?



The date should be about 1914 or 1915, probably not later than 1916. We realize that this is a lot of trouble, but the information is essential to a murder case."

I had that letter sent out to the bureau of vital statistics in each of the 48 states, and then as an afterthought, to each of the Canadian provinces in addition. It was a long time before the answers came back, and meanwhile Darrow wrote me a couple more times, still kidding, but I didn't bother to answer him till I got the answer from the State of Washington. Then I sent him a telegram. Here it is:

"We have established Coumas married in Vancouver, Washington, nineteen fifteen. Come East and learn."

I sent him a letter with the details, but he didn't wait for it, just wired right back asking what was he to do next. I got a great kick out of that, but the thing you want to notice about it is that I couldn't have done anything if the original investigation made by Sheriff Odell hadn't been correct and thorough. Almost anybody can draw inferences if he has the facts all correct, and as it was Odell and Darrow had given me a correct set of facts, properly presented, to work with.

Vancouver sent on a copy of their marriage records covering Coumas. There was very little in its that was useful; the information about the bride, the fact that Coumas was born in Greece and his parents' names, were of no value. But it contained one fact that did not line up with Odell's careful reports and one fact that was new. The fact that did not tally with the reports was Coumas' profession, which was listed on the license as "cook." The fact I had not had before was the news that the Greek was a naturalized citizen of the United States.

Both facts constituted clews that opened up wholly new lines of investigation. As a naturalized citizen he would have left another record containing information about him, and some of it might be new—a record with the Washington authorities. I got off a letter to D. W. MacCormack in the Bureau of Naturalization, asking for all available information that could be gleaned from the naturalization papers. The fact that Coumas was an experienced cook, formerly a professional, made it understandable how he had eluded the net flung out for him by the Stockton authorities. He would have had very little difficulty working his way from place to place, leaving practically no trail behind, which is otherwise a difficult trick unless you have plenty of money to spend. Good cooking speaks all languages and goods cooks are always wanted everywhere.

Still, the fact of Coumas' having been a cook offered a lead. Some cities and states demand that restaurant cooks submit to medical examination, and if Coumas had run into such a town there would be a record of the examination, though probably not under his name. In other words, the trail would be very faint, but there would be a trail. I suggested to Darrow that he circle around for it. He could send his men to the health departments of Modesto, Merced, Tuolumne, San Jose, Sacramento and Vallejo, which would about cover every outlet from Stockton, asking whether they had examined a cook of Coumas' description at about the date of the murder. If they didn't get anything from the health departments they could try a check-up on all the restaurants in these places—a long job, but when you have a trail as weak as this one you have to take a lot of trouble.

The report from MacCormick in Washington said that Coumas had received his naturalization papers in Portland, Oregon, in 1914, giving his birthplace as Raemo, Greece. Now Portland is right across the river from Vancouver, and Vancouver is a small town, so I took it that Coumas had been in or about Portland for at least five years—he would have to spend that long in the country to get his naturalization. That meant he probably had left some record or other in Portland itself. What kind of a record I could not imagine for the moment, but it is very difficult for any citizen to live in a place for five years without getting his name onto the official records somewhere. I sent the observation on to Darrow and he agreed with me; sent R. L. Weber of his office up to Portland with instructions to go through every kind of official record kept in the city of Portland trying to locate Coumas' name.

On the other trail the best we got was a partial identification from Merced, and that was mighty weak. A restaurant proprietor there said that the picture of Coumas resembled a man who had worked for him a short time—he couldn't be quite sure, and was certain that the man hadn't given the name of Coumas. But it was the only identification that was even partial from any of the circle of towns around Stockton, so the string seemed worth playing out. I suggested to Darrow that he concentrate on the line down beyond Merced in the hope of getting more complete identification further along.

MEANWHILE, the date given by the Merced restaurant proprietor as that when he had hired the man who might be Coumas was suspiciously close to that of the killing. I looked at the map. Merced is a good hundred miles from Stockton, and Coumas could not have walked such a distance. Neither had he gone there by rail, because the authorities had been notified soon after the killing and within less than an hour Odell had the Stockton station guarded. His report showed that no train had left during the interval, not even a freight train. Therefore, if the Merced cook was indeed Coumas, he had gone there from Stockton in a car, either as a hitch-hiker or with a friend.

I was pretty sure the hitch-hike idea could be thrown out. Tom Coumas may have been half-cracked when he shot Mrs. Taylor, but his actions both before and since showed he had good sense and a lively care for his own safety. He was not the man to take the chances of identification that htich-hiking his way along would involve. Therefore, he must have gone south with a friend, either a friend who had come along by chance, or a friend whom he had known for a long time and who lived in town.

Now you see how these things work together. If I could establish the existence of a friend with a car it would help to prove I was right in supposing Coumas had gone south from Stockton; and if the trail south of Stockton could be definitely picked up, it would prove the existence of the friend with a car. All other possibilities had been eliminated.

So I got off another wire to Darrow, asking him to check up on Coumas' acquaintances, especially other Greeks; find out how many of them owned cars and what they and their cars were doing on the date of the murder or the day afterward. On the restaurant end the problem was easier; Merced is in the neck of a long valley with high mountains on both sides; if Coumas had gone through that place he would have to pass through Madera, Fresno, Tulare and Bakersfield in turn.

One of the lines we had out went dead right away. The Stockton police had already covered that line of a friend with a car. The same idea about the difficulty of Coumas getting out of town had occurred to them, and they had given all Coumas' acquaintanceships a rigid going over.

THEY had begun the job within two hours of the murder, and they vouched unhesitatingly for the absolute alibis of every one of Coumas' few known friends. I never saw a better set of investigations; they had covered every inch. In view of that piece of absolute elimination there remained only two possibilities: either the Merced identification was wrong — it was weak anyway — or Coumas had escaped in the car of some friend who just happened along that day from some place outside of Stockton. And the second hypothesis seemed like stretching coincidence a long way. Think of it—the man commits a murder and just that day somebody who knows him happens along.

I was trying to see a way out of the corner into which I had argued myself when the California people solved the difficulty for me. Worcester, one of Odell's men, got another partial identification at Bakersfield. It gave him an idea. From Bakersfield, if Coumas had been there, he had only two ways to go. One took him to Los Angeles. The other goes straight across the Mojave Desert to the Colorado River, through Barstow, Ludlow and Rice and then through the corner of Arizona into old Mexico. Worcester had a hunch that the fugitive would duck Los Angeles and struck out boldly on the other road. At Barstow, for the first time he got definite and positive identification. The proprietor of a small restaurant absolutely identified Coumas from his picture and description as a man called "George" he had hired and who had worked for him over a month. He had arrived in an old Chevrolet car which bore an Oregon license plate, with a companion who had been employed as a dish washer while Coumas was working as a cook.

Oregon again! Tom Coumas had lived for years in Portland, Oregon, had been naturalized there and married there. This meant that the chance friend happened along after all, in spite of the improbability of such a thing on the very day of the murder, or at most a day or two before, and it was in his car that Coumas had escaped. That threw the Oregon investigation up into double prominence.

Down at the other end there were no more results after the Barstow strike. Darrow's man, Weber, up in Portland, was working patiently through a mass of records and the case, which had been running along like a machine, sort of reached a standstill once more. I looked over the reports again and decided to work in deeper along the back trail. Coumas' naturalization papers had given

(Concluded on next page.)

London Zoo Children M

By a Special Correspondent of the Post-Dispatch Sunday Magazine

LONDON.

AT THE time of Professor Julian Huxley's recent appointment as director of the London Zoo, it probably didn't occur to anyone that he would bring to his new calling the frame of mind called for in his old one. He had been Honorary Lecturer in Experimental Zoology at Kings College and has become famous for his imaginative theories, which apply not only to his formal vocation, biology, but to all phases of philosophy. For the grandson of Darwin's colleague, Thomas Huxley, and the brother of Aldous (who wrote among many other things the satirical novel, "Point Counterpoint") is also a believer in the need for keeping science always in close contact with human needs and ideals.

One of his first acts on becoming warden of the zoological gardens was characteristic of the factors which have made this lanky aristocrat and intellectual something of a popular favorite; he has never outgrown the unobjectionable attributes of childhood and a youthful outlook; he has never forgotten how to play. And no one was really very much surprised when the wise, middle-aged biology professor announced—within six months of his appointment—that he was going to set aside one corner of the zoo for children who like to play with animals.

Without any explanations, without citing a single psychologist, Professor Huxley had a new wing



DEAT

(Continued from preceding page.)

his birthplace as Raemo, Greece. Now at the beginning of the case I had written to Darrow that murderers always head for home when they get the chance. There seemed to me a strong possibility that Coumas' flight for Mexico was the first stage of a long hop whose ultimate destination was Raemo, Greece, and it occurred to me that possibly I could short-circuit a lot of toilsome investigation by going direct to Raemo.

I don't mean in person, of course. After all, it wasn't my case, and it would look like a lot of nerve if I told the California people to send a man half-way around the world to Raemo on the strength of a theory. I got out an atlas and looked up Raemo.

ADVERTISEMENT



"3 MINUTES AT NIGHT KEEPS ME RIGHT"

I used to take jolting "all-at-once" cathartics—because I thought I had to. But now I've found the three-minute way. And what a difference it makes. At the first sign of trouble, I chew FEEN-A-MINT, the chewing-gum laxative, for three minutes; and next morning I feel like a different person. And, best of all, with FEEN-A-MINT the[re] are no griping pains—no nausea—no unpleasant after-effects. It's easy, pleasant and thoroughly satisfactory. Children love its delicious chewing-gum flavor. 15c to 25c a box.





Ellis Parker.

Coumas had gone south from Stockton; and if the trail south of Stockton could be definitely picked up, it would prove the existence of the friend with a car. All other possibilities had been eliminated.

So I got off another wire to Darrow, asking him to check up on Coumas' acquaintances, especially other Greeks; find out how many of them owned cars and what they and their cars were doing on the date of the murder or the day afterward. On the restaurant end the problem was easier; Merced is in the neck of a long valley with high mountains on both sides; if Coumas had gone through that place he would have to pass through Madera, Fresno, Tulare and Bakersfield in turn.

One of the lines we had out went dead right away. The Stockton police had already covered that line of a friend with a car. The same idea about the difficulty of Coumas getting out of town had occurred to them, and they had given all Coumas' acquaintanceships a rigid going over.

THEY had begun the job within two hours of the murder, and they vouched unhesitatingly for the absolute alibis of every one of Coumas' few known friends. I never saw a better set of investigations; they had covered every inch. In view of that piece of absolute elimination there remained only two possibilities: either the Merced identification was wrong — it was weak anyway — or Coumas had escaped in the car of some friend who just happened along that day from some place outside of Stockton. And the second hypothesis seemed like stretching coincidence a long way. Think of it—the man commits a murder and just that day somebody who knows him happens along.

I was trying to see a way out of the corner into which I had argued myself when the California people solved the difficulty for me. Worcester, one of Odell's men, got another partial identification at Bakersfield. It gave him an idea. From Bakersfield, if Coumas had been there, he had only two ways to go. One took him to Los Angeles. The other goes straight across the Mojave Desert to the Colorado River, through Barstow, Ludlow and Rice and then through the corner of Arizona into old Mexico. Worcester had a hunch that the fugitive would duck Los Angeles and struck out boldly on the other road. At Barstow, for the first time he got definite and positive identification. The proprietor of a small restaurant absolutely identified Coumas from his picture and description as a man called "George" he had hired and who had worked for him over a month. He had arrived in an old Chevrolet car which bore an Oregon license plate, with a companion who had been employed as a dish washer while Coumas was working as a cook.

Oregon again! Tom Coumas had lived for years in Portland, Oregon, had been naturalized there and married there. This meant that the chance friend happened along after all, in spite of the improbability of such a thing on the very day of the murder, or at most a day or two before, and it was in his car that Coumas had escaped. That threw the Oregon investigation up into double prominence.

Down at the other end there were no more results after the Barstow strike. Darrow's man, Weber, up in Portland, was working patiently through a mass of records and the case, which had been running along like a machine, sort of reached a standstill once more. I looked over the reports again and decided to work in deeper along the back trail. Coumas' naturalization papers had given

(Concluded on next page.)

London Zoo Establishes a 'Pet Corner' Where Children May Play With Anything From a Lion Cub to a Python

And How the Dedication Speech of Julian Huxley, the Institution's New Director, Was Interrupted by a Battle Between a Heckling Parrot and a Chimp Who Wanted to Listen.

By a Special Correspondent of the Post-Dispatch Sunday Magazine

LONDON.

AT THE time of Professor Julian Huxley's recent appointment as director of the London Zoo, it probably didn't occur to anyone that he would bring to his new calling the frame of mind called for in his old one. He had been Honorary Lecturer in Experimental Zoology at Kings College and has become famous for his imaginative theories, which apply not only to his formal education, biology, but to all phases of philosophy. For the grandson of Darwin's colleague, Thomas Huxley, and the brother of Aldous (who wrote among many other things the satirical novel, "Point Counterpoint") is also a believer in the need for keeping science always in close contact with human needs and ideals.

One of his first acts on becoming warden of the zoological gardens was characteristic of the factors which have made this lanky aristocrat and intellectual something of a popular favorite; he has never outgrown the unobjectionable attributes of childhood and a youthful outlook; he has never forgotten how to play. And no one was really very much surprised when the wise, middle-aged biology professor announced—within six months of his appointment—that he was going to set aside one corner of the zoo for children who like to play with animals.

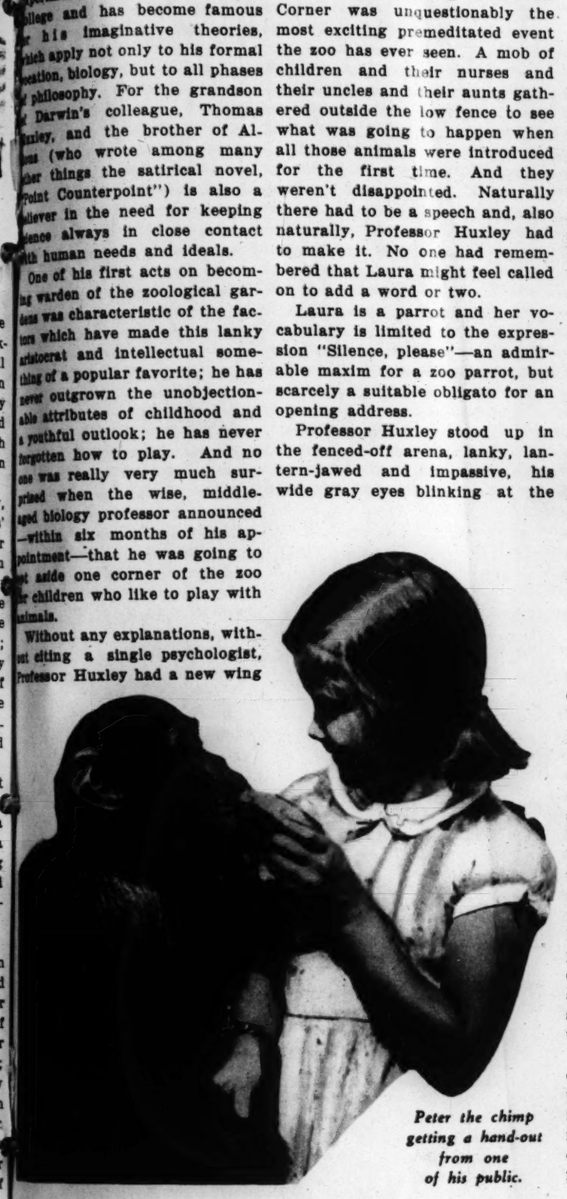
Without any explanations, without citing a single psychologist, Professor Huxley had a new wing built, an unbarred, cageless kindergarten. Then he announced that on a certain day the new section would be opened to children (who might bring their elders if they choose) and that from that day on children could borrow an animal any morning or afternoon.

Pets Corner was stocked with almost as many varieties as the Ark. Lion cubs and pythons, crocodiles and penguins, chimpanzees, camels, Shetland ponies, turtles, white calves and a parrot.

The formal opening of the Pets Corner was unquestionably the most exciting premeditated event the zoo has ever seen. A mob of children and their nurses and their uncles and their aunts gathered outside the low fence to see what was going to happen when all those animals were introduced for the first time. And they weren't disappointed. Naturally there had to be a speech and, also naturally, Professor Huxley had to make it. No one had remembered that Laura might feel called on to add a word or two.

Laura is a parrot and her vocabulary is limited to the expression "Silence, please"—an admirable maxim for a zoo parrot, but scarcely a suitable obligato for an opening address.

Professor Huxley stood up in the fenced-off arena, lanky, lantern-jawed and impassive, his wide gray eyes blinking at the child audience behind thick glasses. Peter, the chimpanzee, sat there trying to pretend absorption in the never-ending miracle of his toes. Percy, the earnest, saintly penguin, stood by in all his dignity, as if the whole show had been put on solely for his benefit. But Laura was irrepressible. No sooner had the eminent biologist begun his address than she was squawking for "Silence, please."



Peter the chimp getting a hand-out from one of his public.

Peter stood this a few minutes, then could contain himself no longer. He lunged savagely for the offensive bird and caught her squarely in the beak with his hairy masculine fist. Laura broke a shriek in two to take a virile peck at Peter's nose. In a moment grunts and squeals and fur and feathers cluttered the air. Keepers had to jump in and suppress them. The chimpanzee was carried off pick-aback to be given a good brushing and Laura was sent off in a huff. Gales of laughter swept the audience.

A moment later Niger, a white calf, began to catch the spirit of the occasion and discard his stage fright. Up went his heels. In a moment he was gamboling all over the place. And, unable to restrain himself another instant, a little boy dashed after him, intoxicated with the gamboling urge. Then Percy, the penguin, began his show. He had picked up a small fish somewhere, and now he tried to balance it on his nose. Then his appetite overcame his sense of showmanship and he swallowed it at a gulp. A couple of little girls in the audience were captivated and dashed into the arena to adopt him. Percy held out his two fin-like wings and took them for a short promenade.

By this time, of course, all thought of speech-making had been forgotten. George, the lion cub, began romping like a kitten and was quickly adopted by an enchanted stripling of five years.



Percy the penguin goes for a stroll with two of his admirers.

Two little girls, who tried to share the privilege of caressing George, were promptly snubbed. A moment later Peter, the chimp, was back, chastened and freshly brushed, so they adopted him instead. When they offered him cookies he became embarrassingly affectionate, threw his arms around their necks, kissed them.

And so the afternoon wore on, and finally it was closing time. Prof. Huxley, driving back to his suburban villa, must have chuckled to himself as he remembered the Peter-Laura incident. Nobody would find it necessary to publish a treatise on that afternoon's experiment. For once Mr. Huxley had been perfectly obvious.



A boy who got all wrapped up in Peter the python.

Lent Her Children to Another

(Continued from Page 3.)

to him to receive what God and nature offered her.

"The home of the mother in Tahiti is not, and Tahiti is not, a fit and proper place for Eric, and the mother is not capable of exercising proper parental control over him.

"It appears that the girl, Eve, would be better cared for by Mrs. Worswick than the mother. That, however, is not the test where the girl is of tender years and the mother is seeking custody. At the time she relinquished such custody she was unfitted for it. But the mother's family status has changed. . . .

"Eve, unlike Eric, is not of sufficient age to form an intelligent preference as to who should be her guardian. . . . She readily adjusts herself to changes in environment and affections. A separation of these two children will cause but a slight wrench in the feelings of either."

In accordance with these findings, Eric returned to the Worswick home and Eve, tearfully protesting that she didn't want to go back to Tahiti, was turned over to her mother. After two weeks, however, Eve apparently had experienced a change of heart, for she said, "I love my mummie and I want to stay with her."

But the arrangement ordered by the Court didn't suit either Mrs. Wainwright or Mrs. Worswick. Both women wanted both children. And they soon began to prepare for another legal struggle, each demanding to be declared the legal guardian of the two youngsters. Two other contenders now entered the fight. Mrs. Sylvia Chaldecott of Hollywood, sister of Mrs. Wainwright, asked that the children be given to her if their mother was found unfit to rear them. And Eric DeBrath, father of little Eric and Eve, sent word that he hoped his ex-wife would win the suit, but if she didn't, he wanted the children sent to his family in England.

The second trial began September 4, before Superior Judge Leon Gray. The testimony was much the same as that given at the first trial, but there was a new witness this time. The 10-year-old, who enjoyed the comforts provided by Mrs. Worswick, was a witness against his mother. He said he had never loved her very much and didn't want to see her again. And he offered evidence against her character.

"I CAN never remember mummie giving me a bath," he said. "I just went into the ocean. My bed was just a mattress, with nothing on it, and it was very dirty as I went to bed dirty.

"I did just as I pleased. Every night mummie went out to parties with men and they kissed her. She would lie down in the afternoon, as men told her she was more beautiful when asleep. Men came and sat on her bed and kissed her.

"No, I don't want to go back to Tahiti. I want to stay here."

The lawyers argued, one side contending Mrs. Wainwright had selfishly got rid of her children so she would be freer to carry on her social life, the other accusing Mrs. Worswick of taking advantage of the mother's financial and marital troubles to rob her of her children. Judge Gray gave his decision on September 30. He held Mrs. Wainwright to be the legal guardian of both her children.

Despite her son's attitude, Mrs. Wainwright was happy over the prospect of having her children with her in Tahiti again and confident they would be happy..

DEATH in the SCHOOLROOM

(Continued from preceding page.)

his birthplace as Raemo, Greece. Now at the beginning of the case I had written to Darrow that murderers always head for home when they get the chance. There seemed to me a strong possibility that Coumas' flight for Mexico was the first stage of a long hop whose ultimate destination was Raemo, Greece, and it occurred to me that possibly I could short-circuit a lot of tollsome investigation by going direct to Raemo.

I don't mean in person, of course. After all, it wasn't my case, and it would look like a lot of nerve if I told the California people to send a man half-way around the world to Raemo on the strength of a theory. I got out an atlas and looked up Raemo. It's in the Province of Arcadia, down in the southern part of Greece. I knew the Greek authorities would help out as well as they could, if I could get in touch with them, but I didn't think they'd be any too energetic about looking up a needle in a haystack like that.

It was a case for the brain trust. I went up to Princeton University and asked who they had on the staff who would know about Greece. They directed me to Professor Edward Capps, who knows more about Greece than any man on this side of the Atlantic. I had met Capps before and knew he was all right, so I told him the whole story.

He was just the man for the case; sat right down and wrote out half a dozen Greek letters to the authorities in Greece in their own language. While he was at it, he suggested we get in touch with the Mexican authorities, too. If Coumas had gone through Mexico in a hurry he had probably gone aboard a ship somewhere in that country and there would be a record of him. So I took that tip, too.

The Mexicans had no record of Tom Coumas; they had taken an intelligent line in looking for him, too, by studying the reports of sailors and cooks engaged aboard ships at Mexican ports. After quite a little wait we also got an answer from Greece. The authorities there had been pretty thorough and they reported there was no such person as Tom Coumas living anywhere in the Province of Arcadia.

I took that answer up with Dr. Capps. Between us we figured out that it was just possible that Coumas might be in Greece at that, but if he was he would probably be in hiding under a false name and a set of whiskers. Dr. Capps had numerous friends over there, so he quietly set afoot an unofficial investigation around that town of Raemo, but still we got the same result—nobody knew of Tom Coumas.

Now I suppose you have noticed the peculiarity about this case. It's a peculiarity I've struck pretty often in other cases, and it always means the same thing — that you're off the track somewhere. That is, you have a perfectly clear trail, even if it is a difficult one, up to a certain point, when it vanishes altogether. I considered the possibility of Coumas' having doubled back to California, or even to Oregon, but every time I considered it I turned down the idea. That was the sort of thing he'd do if he was a regular gangster, but all the research that had been done on him showed he was utterly inexperienced in crime. I was still convinced that if he was hiding out anywhere it was in Greece.

THEREFORE, it seemed to me that the fact we were lacking was necessarily one of those somewhere along his back trail. I went to the records again. The earliest mention we had of Coumas was in his naturalization papers in 1914. If we could get some record of him before that, it might supply the missing element that would give us the key to where he was hiding out. So I got Dr. Capps to write to Raemo again for me, this time asking the authorities there for Coumas' birth record and anything they might have about his early life.

When the answer to that query came back it was a shock. There was no record of any Coumas family in Raemo, past or present. In fact, the authorities went further—there was no record of any Tom Coumas in the whole of Arcadia.

Now that could only mean one of two things—either Coumas had lied about his place and date of birth on his naturalization papers (and this seemed altogether unlikely, as he had no reason to do so, his record at that time evidently being good) or he had been using a false name for over 18 years! If the name Tom Coumas was taken out of the picture the whole aspect of the case was changed. It would no longer be surprising that the Mexican and Greek authorities had no record of him. We were asking for Tom Coumas; they might have a record of the man, all right, but under another name. In fact, the idea of a changed name answered every requirement of the problem.

But why had Coumas been using a false name for 18 years? I didn't know. Perhaps some early indiscretion in Greece, perhaps only because he changed his real name for something that would be more easily pronounced when he first came to this country. Any one of a number of reasons would answer.

That opened up a new line of inquiries. I had Dr. Capps write again, this time to the Greek Government in Athens, asking them whether they could obtain any trace of a young man who had left Raemo for America about the time Coumas would be leaving. It looked like a long shot, but still it was something that could be traced if they took time enough.

Before we got any answer, however, the problem was solved for us. You remember Weber was up there in Portland, looking through miles of official records for anything involving Coumas? Well, he landed on something. He found a court record of a case involving Coumas in a Portland court in 1914, about six months before the Greek had taken out his final naturalization papers. And the case was one of Coumas applying to the court to change his name officially from Smyrno Smyrnogranis to Tom Coumas.

That was the big break. The whole case opened right up as soon as we had that fact. Out in Stockton they redrew the indictment to make it read Smyrno Smyrnogranis. Another letter to Mexico brought the news that Smyrno Smyrnogranis had gone on board a tramp steamer at Tampico, bound for Pernambuco, Brazil, as a cook, and when Dr. Capps wrote to Greece again, he got the news that Smyrno Smyrnogranis had been born in Raemo, had gone to the United States in 1907 and had written home frequently since then.

AFTER that it was only a question of time. I just sent off a few more letters, tracing the steamer Coumas had taken, but after I had had it traced a short distance the word came through that the police in Arcadia had finally found Coumas . . .

"Yes," said Miss Yoos, "He got our Congressman from this district to help, through the State Department. About three weeks after that we got this telegram." She fumbled in the files a moment and then brought it out.

"Coumas arrested keeping shop in Arcadia. Heartiest congratulations."

"That was funny, too. The chief was out when it came. Here's the answer I sent:

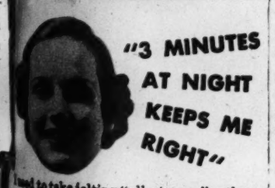
" 'Detective Parker has gone fishing. We rejoice with you.' "

"Did they bring him back and put him on trial?"

"No," said Parker. "We found after all there wasn't any extradition treaty with Greece and we couldn't get him back to California. But I understand they've got him in jail over there."

(Copyright 1935: Harrison Smith & Robert Haas, Inc.)

ADVERTISEMENT



"3 MINUTES AT NIGHT KEEPS ME RIGHT"

I used to take jolting "all-at-once" cathartic—because I thought I had to. But now I've found the three-minute way. And what a difference it makes. At the first sign of trouble, I chew FEEN-A-MINT, the chewing-gum laxative, for three minutes; and next morning I feel like a different person. And, best of all, with FEEN-A-MINT there are no griping pains—no nausea—no unpleasant after-effects. It's easy, pleasant, and thoroughly satisfactory. Children love its delicious chewing-gum flavor. 15c and 25c a box.



THE CHEWING-GUM LAXATIVE

ADVERTISEMENT



LIFT THAT LOAD OF PAIN WITH QUICK-ACTING "BEN-GAY"

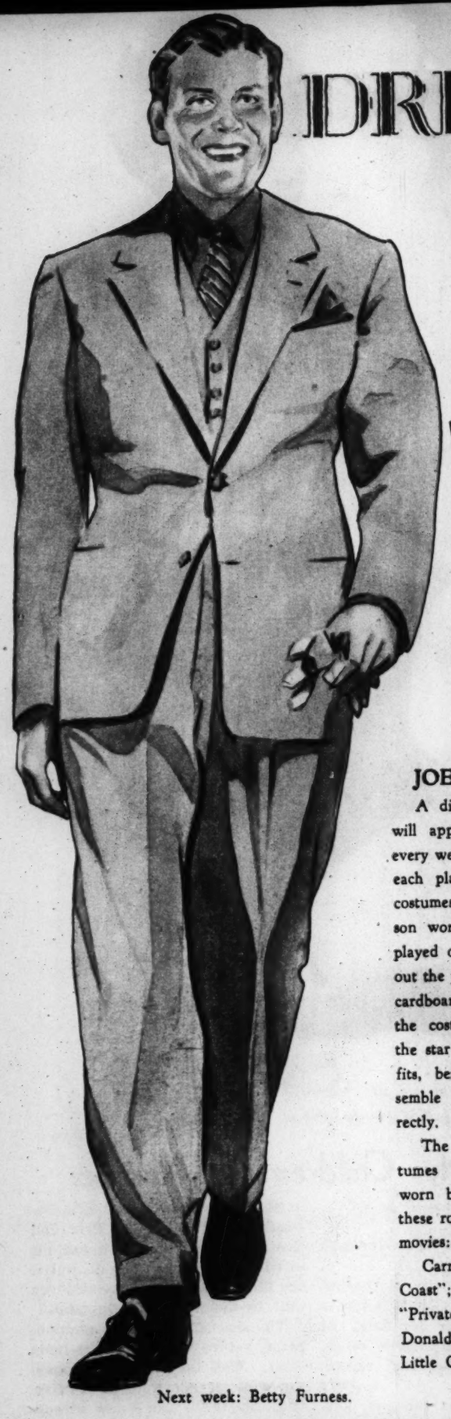
Baume "Ben-Gay" is just what you need to help lift that load of pain! Rub it generously and vigorously into your aching back. Almost immediately you'll begin to feel welcome relief—local congestion breaking up—pain quieting down.

Baume "Ben-Gay" is a tried and proved scientific preparation. Its medication actually penetrates the skin, is absorbed by the blood stream, and strikes the pain area itself.

Keep a tube of Baume "Ben-Gay" handy. And be sure it really is Baume "Ben-Gay"—the only true Baume Analgésique.

RUB PAIN AWAY WITH BAUME "BEN-GAY"

MOVIE DRESSOGRAPHS





JOEL McCREA

A different movie star will appear in this space every week. Accompanying each player will be three costumes this particular person wore in various roles played on the screen. Cut out the player and paste on cardboard. Then cut out the costumes. Now dress the star in the proper outfits, being careful to assemble each costume correctly.

The three sets of costumes shown here were worn by Joel McCrea in these roles in the following movies:

Carmichael in "Barbary Coast"; Alex MacGregor in "Private Worlds", and Dr. Donald Middleton in "Our Little Girls"

Next week: Betty Furness.

(Copyright by the St. Louis Post-Dispatch.)



HICKORY HOLLOW FOLKS

And the Things They Do

By WALTER QUERMANN

HANNAH TO THE RESCUE

THE CHARACTERS

RED WILY—*A wicked fox.*
BECKY BEAR—*Red's little prisoner.*
BILL BUNNY—*A timid rabbit.*
BETTY BUNNY—*Bill's wife.*
HANNAH—*Becky's unhappy mother.*

Poor little Becky. Life doesn't seem to be treating her very kindly. First she forgot to take her dear little bunny doll along, when she and her mother went for a visit to her Aunt Sarah. Then she found Bill Bunny fast asleep under a tree and caught him and was making the unwilling rabbit take the place of her missing doll when Red Wily came along and frightened her so badly that she dropped Bill and Bill ran away. And, to make matters worse, Red made Becky his prisoner and took her to his den, where we see her tied to a post as

THE PLAY BEGINS

RED WILY—Now, cheer up, child. I have great plans for both of us. You will stay here until you are as big and strong as your mother. Then, with your strength, and my brains, we'll go out and take anything we want. Just think of the rabbit stew and roast duck we'll have. Doesn't it make your mouth water? *(Becky doesn't answer. Indeed, she couldn't if she wanted too, with her mouth tied shut. Now, in a tree house not far away, live Bill and Betty Bunny. They are very much interested in little Becky.)*

BETTY BUNNY—Bill Bunny, you ought to be ashamed of yourself, sitting there when you know that poor little bear is a prisoner of that wicked fox.

BILL BUNNY—But what can I do? You know that I could never make that fox let her go.

BETTY BUNNY—Of course you can't. But you can tell the child's mother what has happened to her. Hannah will tend to that fox. Now you get going. *(She grabs Bill by the ear and pull him off the chair.)*

BILL BUNNY—*(Protesting.)* Don't you think Hannah will be mad at me for running away when Red caught Becky?

BETTY BUNNY—Nonsense. What else could you do? Now let's hurry. *(She picks up a stick and makes Bill hop as fast as he can. Soon they come upon Hannah, who is sitting under a tree, crying and holding Becky's bunny doll in her arms. Bill feels sorry for her and tells her all about Becky being Red Wily's prisoner. Hannah jumps up and, giving the doll to Bill, starts for Red Wily's den.)*

HANNAH—You bring that doll. I'm going to need both of my hands for what I'm going to do to that mean old fox.

CURTAIN

Next week: Red's Unexpected Visitors.

(Copyright by the St. Louis Post-Dispatch.)

Believe It or Not

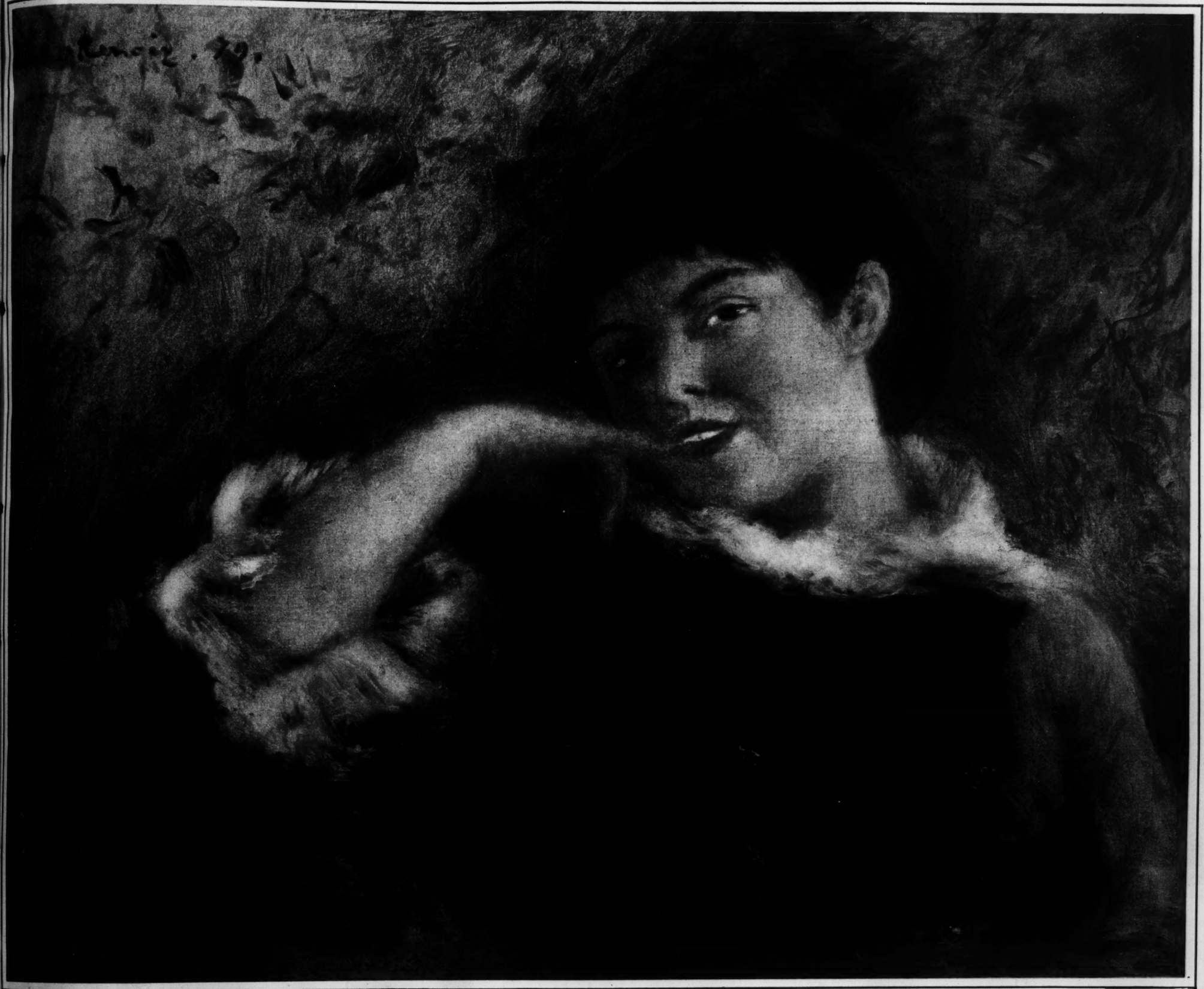
By Robert L. Ripley

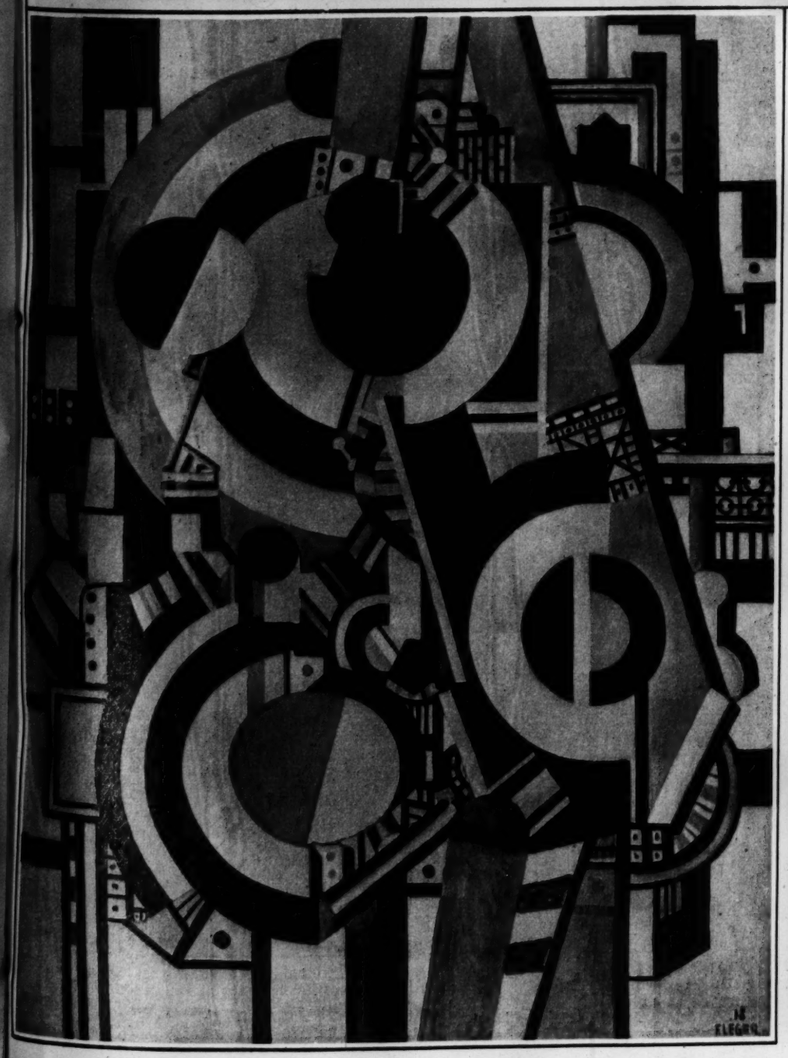


On request, sent with stamped addressed envelope, Mr. Ripley will furnish proof of anything depicted by him.

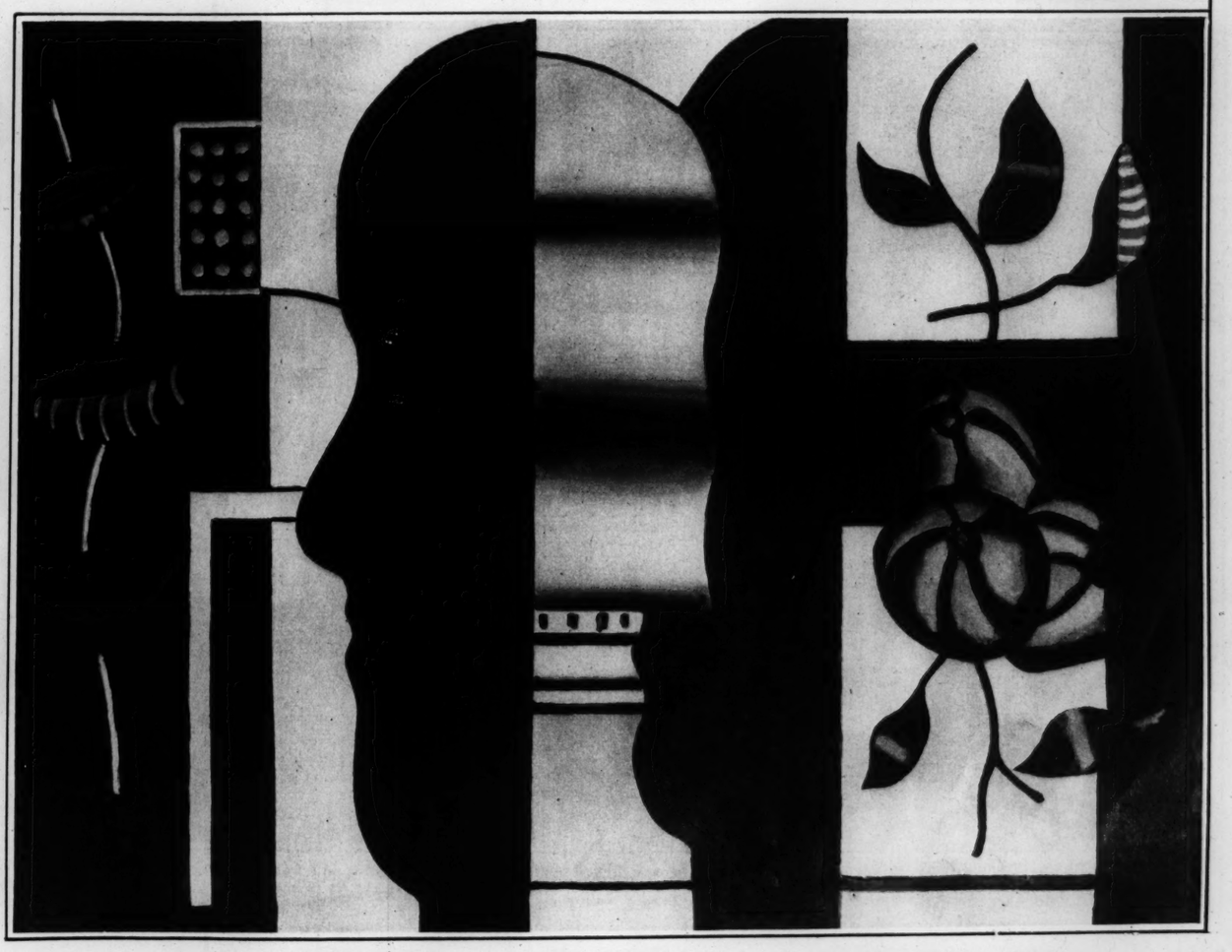
(Copyright, 1935.)

ST. LOUIS POST - DISPATCH
ROTOGRAVURE PICTURE SECTION
OCTOBER 27, 1935



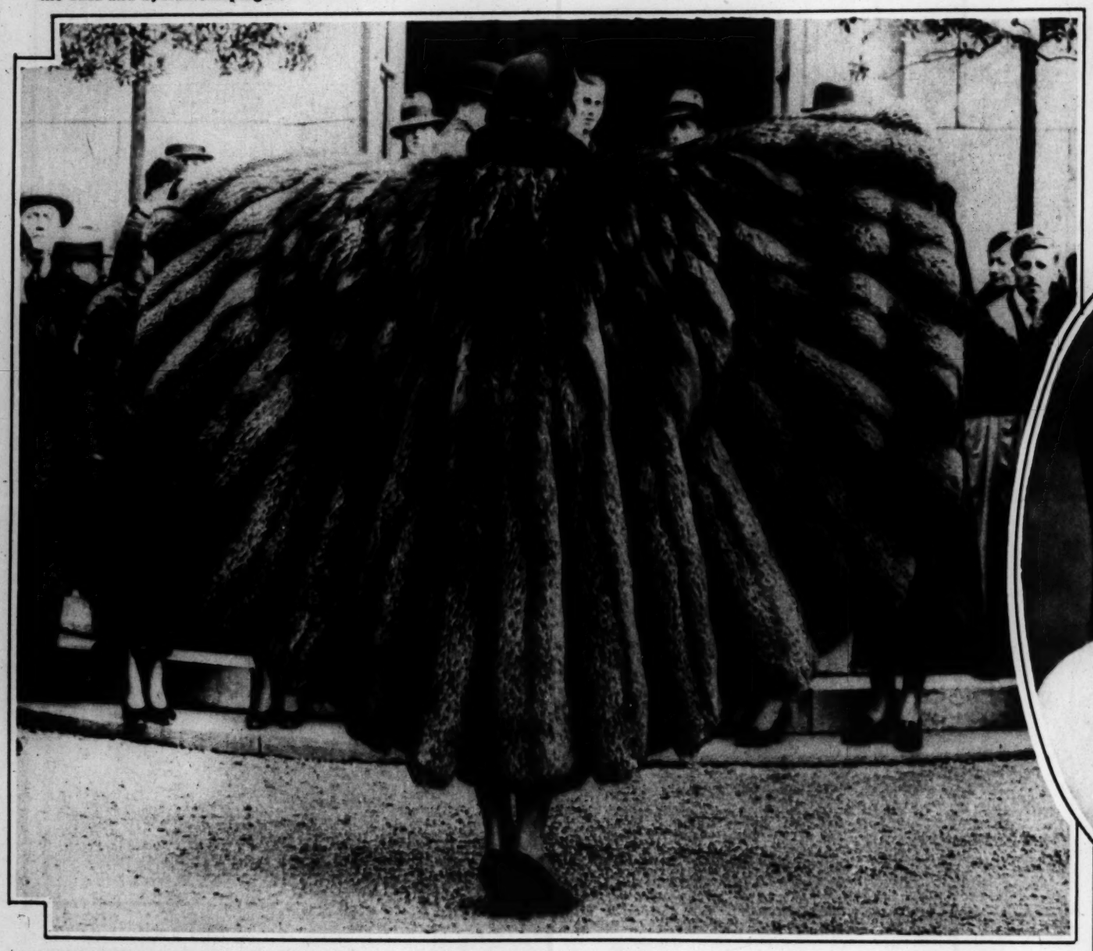


YESTERDAY AND TODAY IN FRENCH ART—"La Songeuse" the portrait by Pierre Auguste Renoir which was recently acquired by the St. Louis Art Museum and, below, two specimens of "abstractionism" by Fernand Leger, the contemporary painter whose works are now being shown in New York and who has also been known as an expressionist and an "intensitist." The paintings are "Les Disques," left, and "Still Life."





HOLY DIRECTORS OF A LEPER CAMP—The two Capuchin monks who manage the colony near Addis Ababa, Ethiopia. Father Charles (right) hasn't been home for 32 years; Father Pierre, who is 80, was away four years with French troops in the Riff and Syrian campaigns.



A CAPE TO CAP ALL CAPES—Twenty foxes died to enhance the beauty of the woman who buys this cape, which was shown at the winter fur show in Paris.



SAFETY BELLS—They will be installed in the towers of the new San Francisco-Oakland Bay Bridge to warn helmsmen during the frequent fogs in that harbor. Each, having a separate tone, will tell the pilot which tower he is near.



AIR STEPS—Nine new planes, equipped with five machine guns and bombs each, parade the sky in step formation over Marksdale Field, Louisiana.



BORROWED PLUMAGE
Artificial eyebrows were touted by the hairdressers and cosmeticians who held their convention in New York City.
—Associated Press photo.

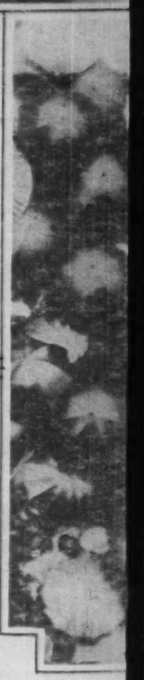


THE ODDS WERE 40 to 1—But despite the spectacular way Round Table behaved at the barrier, and the fact that he started last, the jockey stayed in the saddle, the horse won the race at Empire City, N. Y., and paid the big return to backers.





THE BRAINS OF A LEG SHOW ARTIST
Contrary to popular opinion, says popular science columnist, Albert Edward Wiggam, chorus girls are not so "dumb." He cites Kay English, former Ziegfeld girl, whose intelligence quotient (168) is much higher than that of the average college graduate (129).
—Associated Press Wirephoto.



BARGAIN WAR IN THE RAIN
When a bankrupt Tokio department store opened for a special sale to get funds to pay off employees, shoppers nearly rioted trying to get through the front door with open umbrellas.

STEPS—Nine new planes ... ped with five machine guns ... bombs each, parade the sky ... n step formation over ... rksdale Field, Louisiana.

D PLUMAGE
...ebrows were ... hairdressers ...ians who held ...vention in ...ork City. ...d Press photo.

...Table behaved at the ... on the race at Empire City, N. Y.

THE ST. LOUIS POST-DISPATCH





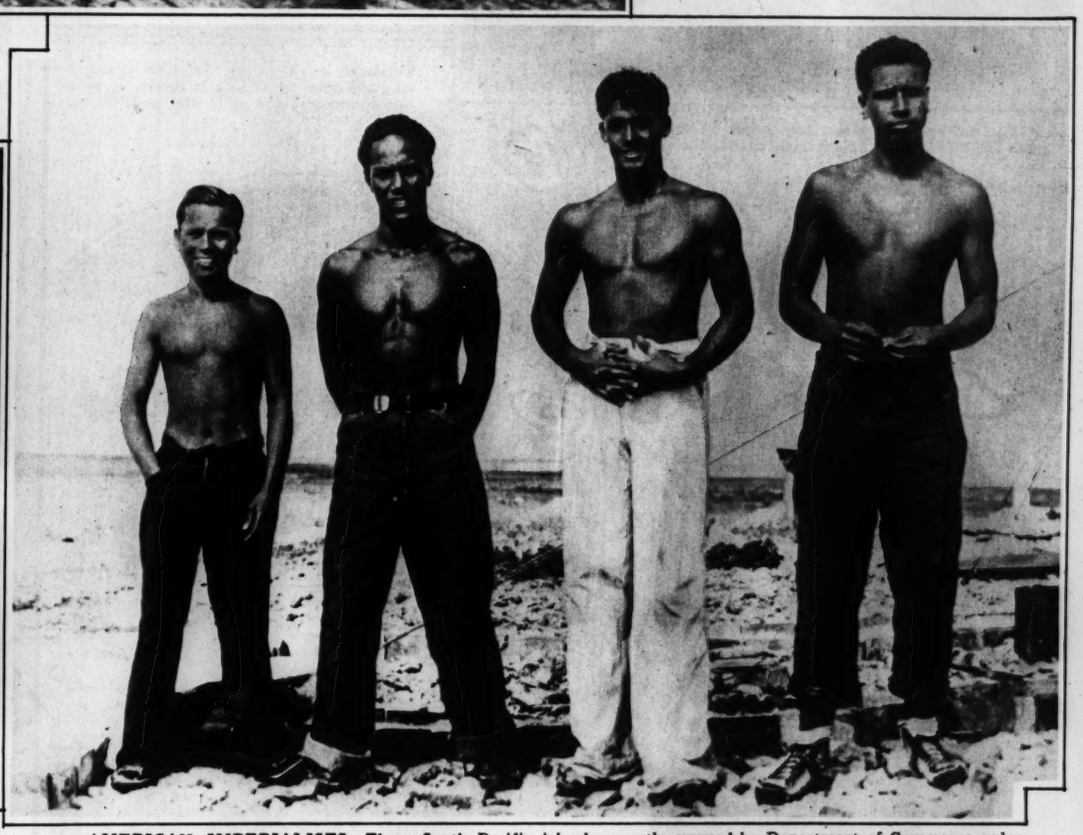
A LIMIT BAG ON OPENING DAY
Helen Warren, New York City sportswoman, with the game she shot the day the grouse season opened at Sporting Club preserve near Merriwold, N. Y.

CLOVER-LEAF CROSSING—Aerial photograph of the two level crossing where two important highways, Lindbergh (below) and U. S. 66, have been made safe and efficient for cars moving in four directions and making eight kinds of turns.
—From Airphoto Company.



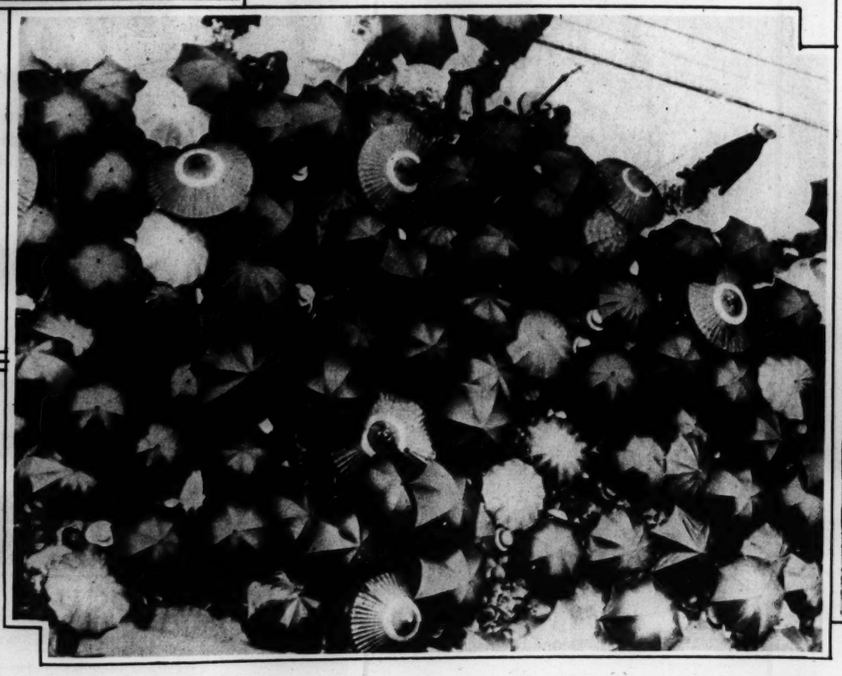


THE PEOPLE'S CHOICE IN YUCATAN
General Chazaro Perez was the likeliest popular candidate to replace the Governor whose entire administration was rejected by thousands of agrarian and industrial workers, who after the rebellion asked President Cardenas of Mexico for a new appointee.



AMERICAN IMPERIALISTS—Three South Pacific islands recently manned by Department of Commerce order with four Hawaiians each may become bases for a new Pacific air line to Australia, probably under the same sponsorship as the Pan American route to the Philippines. Above are the colonists of Jarvis Island; below, a scene on Howland. Baker Island is the third outpost.

THE BRAINS OF A LEG SHOW ARTIST
Contrary to popular opinion, says popular science columnist, Albert Edward Wiggam, chorus girls are not so "dumb." He cites Kay English, former Ziegfeld girl, whose intelligence quotient (168) is much higher than that of the average college graduate (129).
—Associated Press Wirephoto.

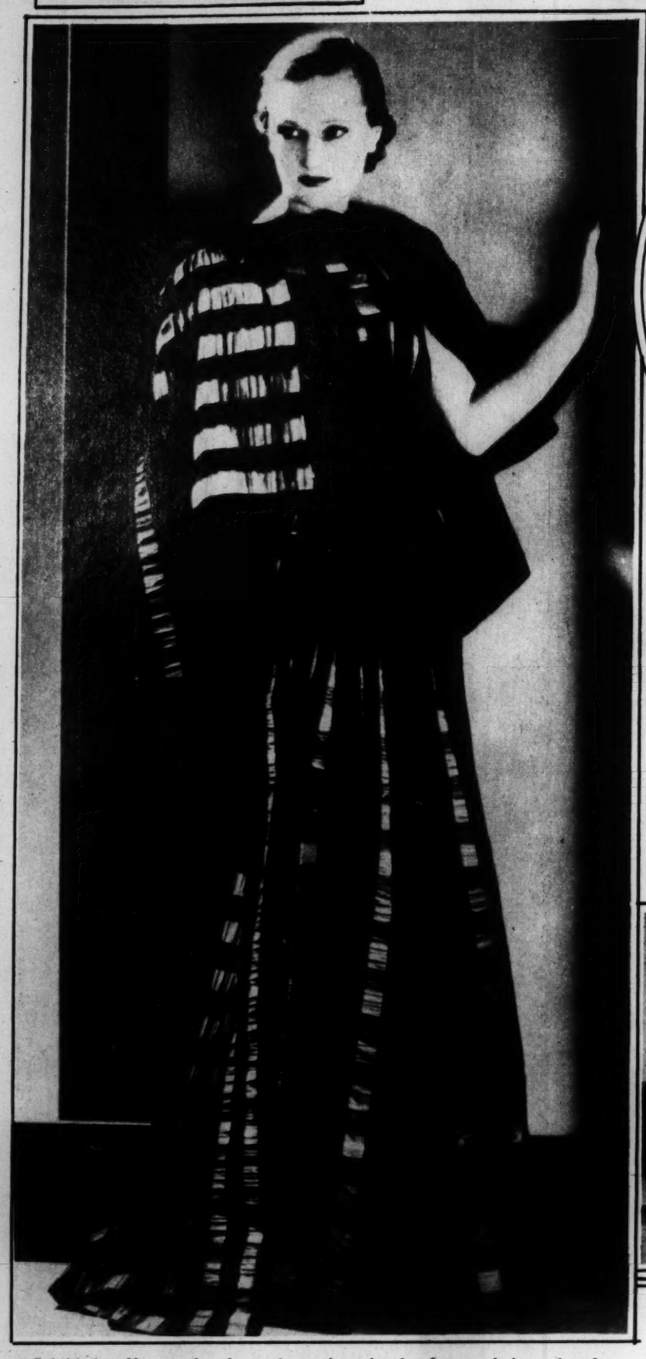


BARGAIN WAR IN THE RAIN
When a bankrupt Tokio department store opened for a special sale to get funds to pay off employees, shoppers nearly rioted trying to get through the front door with open umbrellas.



THE ST. LOUIS POST-DISPATCH

NOTES on the AUTUMN MODE



Crinkled taffeta and velvet, the stripes in the former being of red, green and blue, giving a plaid effect against the black velvet background.



Turncoat in capes: In the photograph the sapphire blue velvet side is shown. Reversed —it becomes black satin and gold flowers.



Lame velvet, gold and deeply crushed. Swing it about—pale blue mat velvet. It is suggested that a cap of blue mesh net be worn on the hair.



Astrakan in the Russian manner; wide circular shoulder cape, huge pillar muff, "top knot" cap of the same material, with a red feather as a salute to the Soviet. —Associated Press photo.



The half-and-half coat: the back and the sleeve scallops in black broadcloth, the remainder in black velvet. A shiny belt of black leather, gloves and beret of velvet, complete the outfit.



An afternoon coat of black broadtail, bordered at wrists and hem with wide bands of red fox. The Persian tunic is the inspiration. —Associated Press photo.



A Renaissance gown in Titian red stiff velvet, with belt of cut gilded leather.



Cellophane velvet in deep pine green; velvet flowers and leaves in green and orange tones; three gold clips descending from the neck line.

ALEX F. KESSLER
Foremost in FUR Fashions



EASTERN MINK COAT

This Eastern Mink Coat is only one of Kessler's superb collection of magnificent furs···luxurious pelts of convincing value.

$850

Payment Plan

Alex F. Kessler

1008 LOCUST STREET

MANUFACTURING FURRIERS SINCE 1896



FRANK MOULAN, OF COURSE—Th
in "The Mikado," a part he has played
he will appear when a Gilbert and Sulli
Theater the week of Nov. 11.

There's a Maiden Form Brassiere for Every Type of Figure

FOR DUAL CONTROL "HOLD



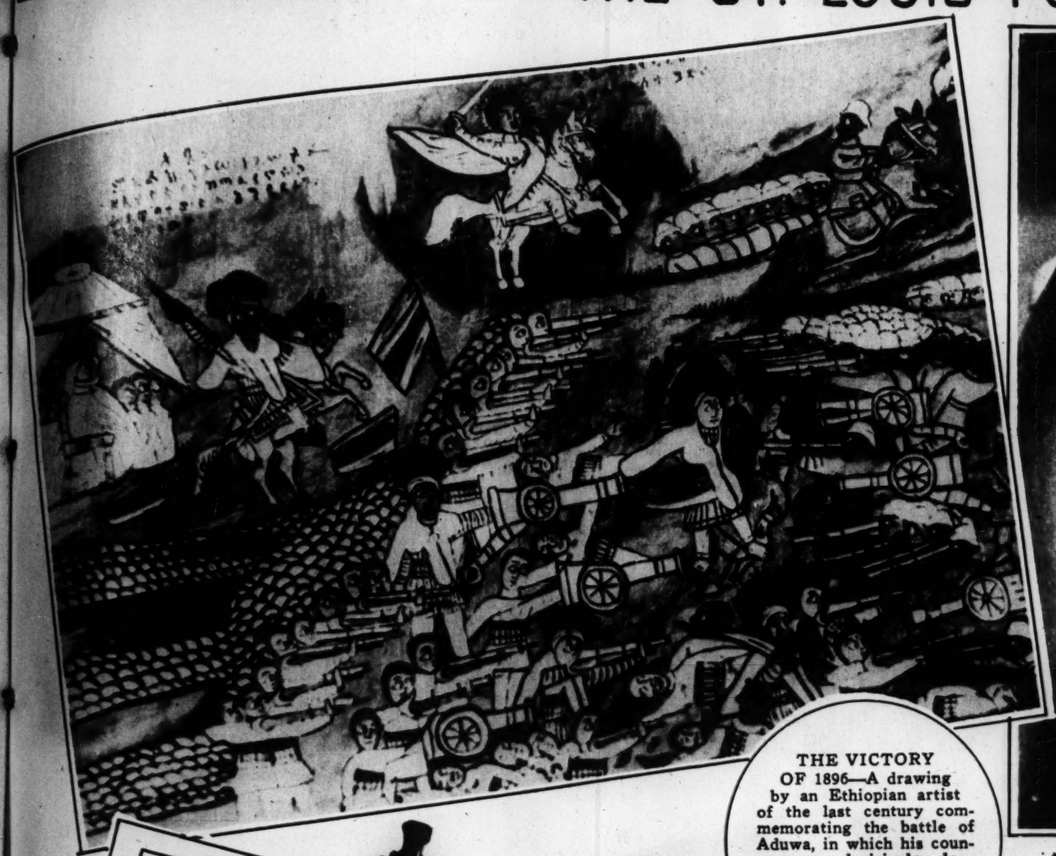
"Hold-Tite" brassiere
upper as well as the l
the straps are so plac
shoulders. In simple
or 6-inch band for di

AT ALL LEADING STO

"SEMI-ACCENTUATE" BRASSIERE
This Maiden Form brassiere No. 543, designed to give the bust fairly well accented lines, may be had with or without a diaphragm band.
$1.00 to $1.50

Maid
BRA
GIRDLES

Send for free Foundation Style Booklet Maiden For

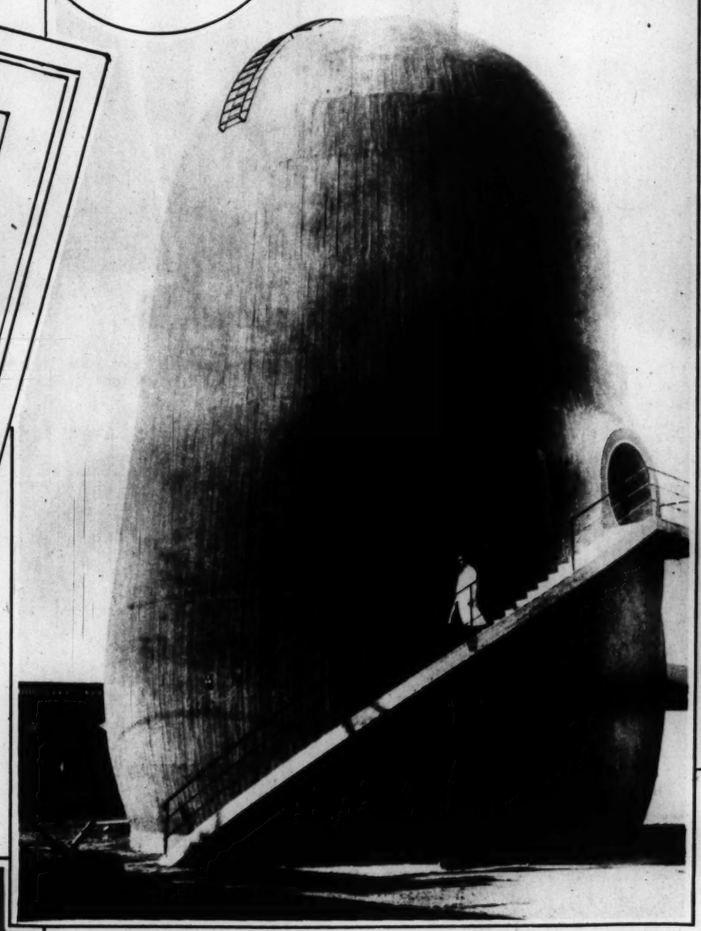


THE VICTORY OF 1896—A drawing by an Ethiopian artist of the last century commemorating the battle of Aduwa, in which his countrymen decisively defeated the Italians. The original is in Addis Ababa. —Associated Press photo.

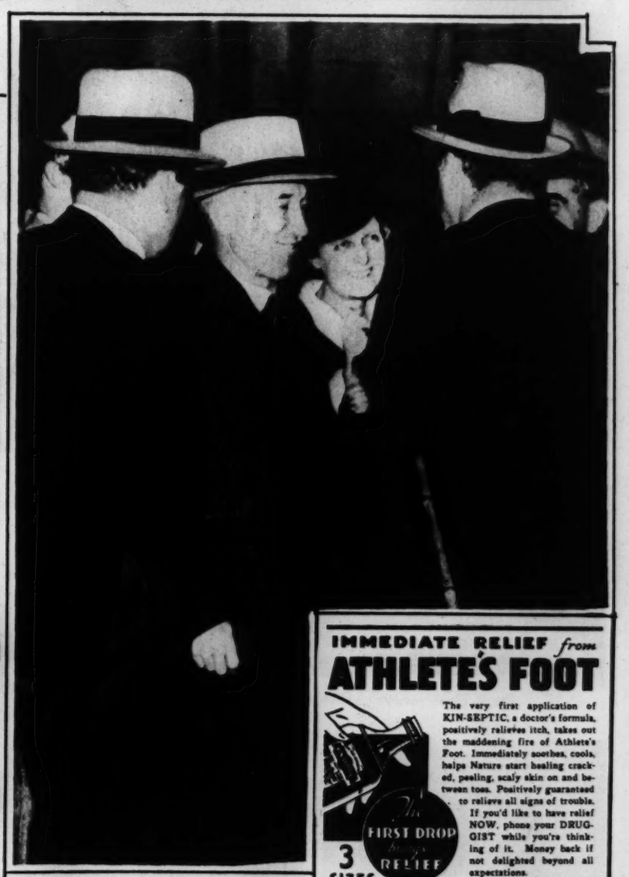


A NEW ANGLE ON NEW YORK
The City Hall section, Manhattan, as it appeared to a camera which was pointed at the headlight of an automobile.





ODD BUT USEFUL—It is an experimental station in Berlin for testing models of planes and airships under artificial wind.



BIG MAN, LITTLE COUNTRY
Dr. Eduard Benes of Czecho-Slovakia, president of the League of Nations Assembly, talking to reporters after a session at Geneva. —Associated Press photo.

IMMEDIATE RELIEF from
ATHLETE'S FOOT

The very first application of KIN-SEPTIC, a doctor's formula, positively relieves itch, takes out the maddening fire of Athlete's Foot. Immediately soothes, cools, helps Nature start healing cracked, peeling, scaly skin on and between toes. Positively guaranteed to relieve all signs of trouble. If you'd like to have relief NOW, phone your DRUGGIST while you're thinking of it. Money back if not delighted beyond all expectations.



3 SIZES
35¢ 60¢ $1.00
AT ALL DRUG STORES

YORK PHARMACAL CO.
St. Louis, Mo.

KIN-SEPTIC
FOR ALL SKIN TROUBLES

FRANK MOULAN, OF COURSE—The comedian in the role of Ko-Ko in "The Mikado," a part he has played for a half-century, and in which he will appear when a Gilbert and Sullivan company plays the American Theater the week of Nov. 11.

There's a Maiden Form Brassiere for Every Type of Figure



FOR DUAL CONTROL

"HOLD-TITE"
Reg. U.S. Pat. Off.
by Maiden Form

"Hold-Tite" brassieres are built up to control the upper as well as the lower curves of the bust; and the straps are so placed they cannot slip off the shoulders. In simple bandeau style or with 2-, 4- or 6-inch band for diaphragm control. $1 to $2.



"SEMI-ACCENTUATE" BRASSIERE
This Maiden Form brassiere No. 543, designed to give the bust fairly well accented lines, may be had with or without a diaphragm band. $1.00 to $1.50

AT ALL LEADING STORES

Maiden Form
BRASSIERES
GIRDLES · GARTER BELTS

Send for free Foundation Style Booklet Maiden Form Brassiere Co., Inc., New York, N.Y.



THREE GENERATIONS OF TOLSTOIS—Yelena Sergeyev Denisenko, niece of the famous Russian novelist, Count Leo Tolstoi, with her daughter and grandson at Tolstoi's country place near Tula. U. S. S. R. Two wings of the mansion are now used as a museum. —Associated Press photo.



THIS FAMILY REQUIRES THE AVERAGE AMOUNT OF BUTTON-SEWING in a year, according to a recent Home Mending survey. If you think your family pops off too many buttons, listen to this: "The poorer the thread, the more buttons come off," commented many a woman interviewed. "If you want to sew buttons on to *stay*, it pays to use J. & P. Coats best 6-cord."

THE ST. LOUIS POST-DISPATCH

CONDUCTORS AND SOLOISTS FOR THE ST. LOUIS SYMPHONY ORCHESTRA'S 1935-36 SEASON



Josef Hofmann, pianist, March 6-7.



Fritz Kreisler, violinist, November 29-30.



Paul Wittgenstein, pianist, February 7-8.



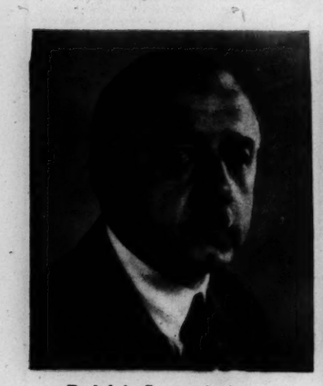
Raya Garbousova, violoncellist, January 3-4.



Left to right—Vladimir Golschmann, permanent conductor and the two guest conductors, Werner Jansen, who will direct the concerts of November 22-23, and Fritz Reiner, who conducts on January 31 and February 1.



Helen Traubel, soprano, December 20-21.



Rudolph Ganz, pianist, March 27-28.



Serge Rachmaninoff, pianist, November 15-16.





Soloists who will participate in the performance of Verdi's Manzoni Requiem, April 3-4: Rose Bampton, contralto, upper left; Dan Gridley, tenor, lower left; Keith Falkner, baritone, above, and Jeanette Vreeland, soprano, right.



Max Steindel, violoncellist, December 6-7.



Scipione Guidi, violinist, February 28-29.





Nathan Milstein, violinist, January 10-11.



Lawrence Tibbett, baritone, December 13-14.



Robert Casadesus, pianist, January 24-25.

Warner Bros.
Announce the
Mid-West Premiere
"A MIDSUMMER NIGHT'S DREAM"
by William Shakespeare
Directed by Max Reinhardt
Thursday Eve., Oct. 24th
and for Fourteen Performances thereafter at
2:30 and 8:30 P.M.
RESERVED SEATS NOW!
Afternoon: 50c, 75c, $1.00
Evening: 75c, $1.00, $1.50
Plus Tax
Telephone: JEfferson 4231
MAIL ORDERS FILLED
SHUBERT THEATRE
Grand and Olive



Rathskeller
Fine food and Drink • Nightly entertainment
No cover • Wm. F. Victor, Mgr.
• HOTEL LENNOX







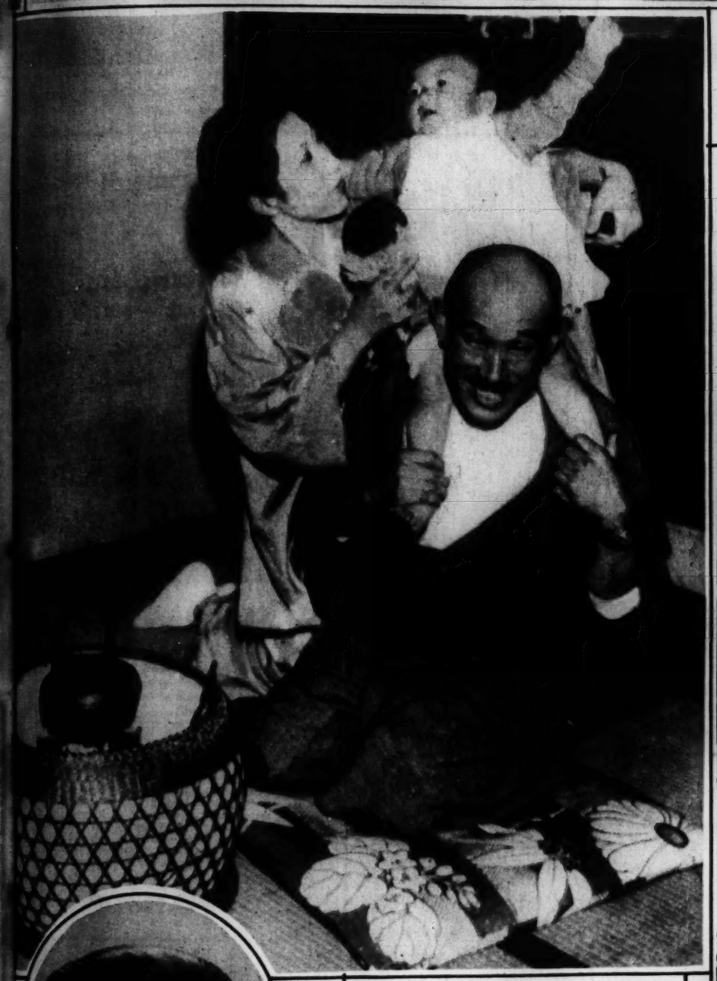
JOINS THE NAVY

The new destroyer launched at Charleston, Massachusetts, was christened the U. S. S. Clark in honor of Admiral Charles E. Clark, a veteran of the Spanish-American War.

THE ST. LOUIS POST-DISPATCH







CLAMORING TO ENLIST

Despite predictions that Ethiopian tribesmen would use the Italian invasion as an opportunity to break away from the Emperor, the palace courtyard at Addis Ababa has been beset with volunteers thronging from the interior.

THE LADIES CHANGE THEIR MINDS

Last year's veils reached only to the forehead or the nose. Now Paris is seeing the introduction of waist-length ones with big black chenille dots.

—Associated Press Wirephoto.





THE MILITARY MIND ON VACATION

The Commander-in-Chief of Japan's Navy, Vice-Admiral Sankichi Takahashi, playing in his Tokio house with his daughter-in-law and her baby, after strenuous naval maneuvers.

HOSMER HALL'S QUEEN

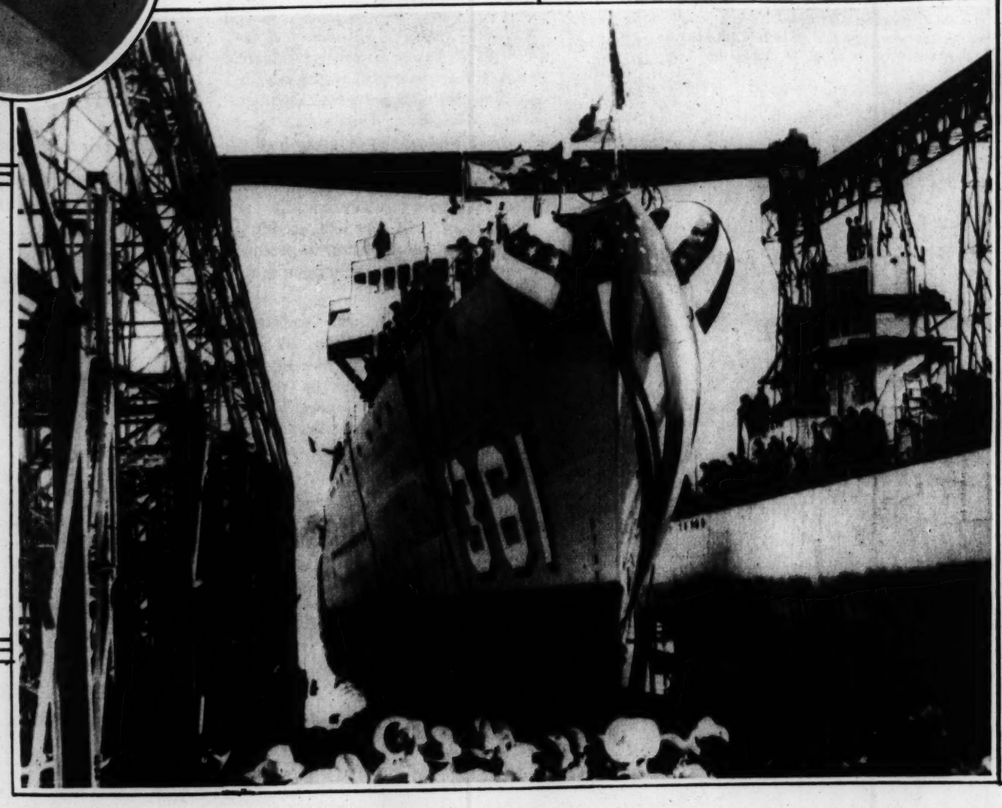
Miss Mary Johnston, daughter of Mr. and Mrs. A. Sydney Johnston, was named this year's Queen at the Halloween party held at the girls' school on Wydown boulevard last Friday.

—Ashen-Brenner photo.

ANOTHER HOLLYWOOD REPEATER

Alice Joyce (seated) was a movie star in the days of silent pictures. Her 20-year-old daughter, Alice Moore, whose father was also a silent actor, just had her first film contract approved in a Los Angeles court.

—Associated Press photo.



JOINS THE NAVY

The new destroyer launched at Charleston, Massachusetts, was christened the U. S. S. Clark in honor of Admiral Charles E. Clark, a veteran of the Spanish-American War.

FREE! YOUR FIRST TUBE OF NEW COLGATE BRUSHLESS SHAVE CREAM!



Large 25¢ Tube FREE to Introduce New Cream that gives smoother Shaves—Tones Up Skin!

MEN, here is a Brushless Shave Cream so different, so far superior, that we want everyone of you to try it—at our expense!

We'll buy your first tube of this remarkable Colgate Brushless Shave Cream. We want you to find out for yourself that you can now shave WITHOUT A BRUSH—yet get a *really* clean smooth shave! A 20% closer shave—utterly without razor pull!

New Lotion Effect!

And Colgate Brushless has a brand new LOTION EFFECT. A special ingredient soothes your skin—tones it up—keeps your face feeling fine all day. You can shave twice a day, if necessary, without the least "sting" or burn!

NO GREASE, either, in Colgate Brushless Shave Cream! Rinses easily—no clogged, gummed up razors!

Buy a tube today! Large size, 25¢. Giant size, 40¢. Or accept the free offer at the left!

FOR LIMITED TIME ONLY

FREE! LARGE SIZE 25¢ TUBE

Simply mail to Colgate, Jersey City, N. J., an empty carton from a 35¢ tube of Colgate Dental Cream. We'll send, prepaid, a *large-size* 25¢ tube of Colgate Brushless Shave Cream. Act now!



NO BRUSH—NO FUSS—JUST SHAVE!

LUCY WINS A LIFETIME "CASE"



Most Bad Breath Begins with the Teeth!

WHY risk bad breath? When it is *so* easy to get at the most common cause—*improperly cleaned* teeth! Use Colgate Dental Cream! Its penetrating foam removes the decaying food deposits that lodge in the hidden crevices between your teeth—where ordinary cleaning methods fail to reach.

At the same time, a soft, grit-free ingredient gently, safely polishes the enamel—makes teeth sparkle. Get Colgate's today! And be *sure* that your teeth are always sparkling . . . that your breath is purer and sweeter!

IF YOU PREFER POWDER . . . *Colgate Dental Powder gives the same results, sells at the same low, money-saving prices, carries the same double-your-money-back guarantee.*

20¢ LARGE SIZE Giant Size, over twice as much, **35¢**



DOUBLE YOUR MONEY BACK!

If you are not satisfied with results after using a single tube of Colgate Dental Cream—send the empty tube to Colgate, Jersey City, N. J. We'll refund TWICE what you paid.



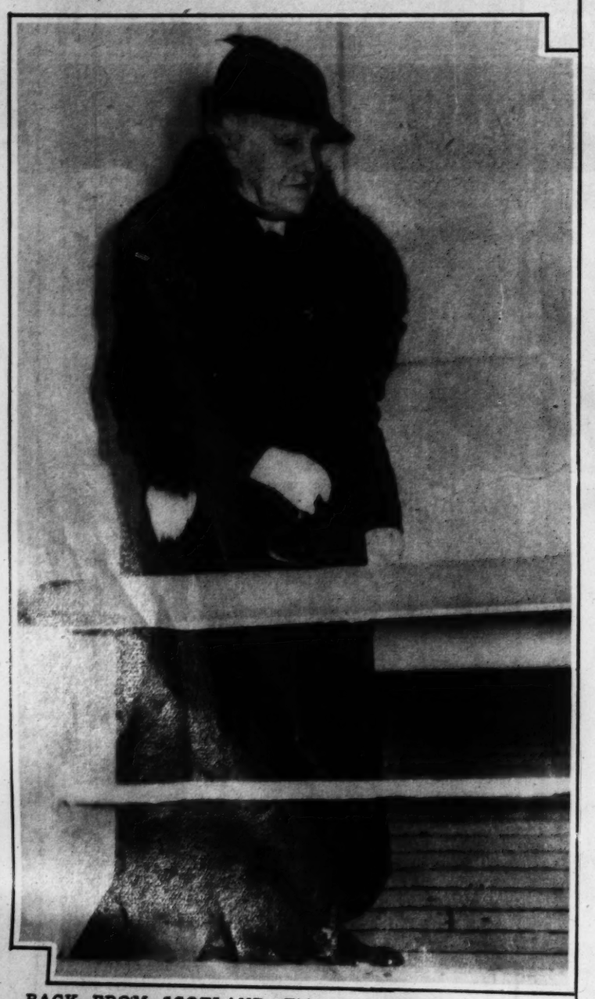
TRAVELS ON LAND OR WATER—This strange looking vehicle, photographed at Clearwater, Florida, is designed to take relief to victims of flood and storm in Southern Florida.
—Associated Press Wirephoto.



NEW AND OLD—These four models are showing coiffures of yesterday and today. They were photographed recently at a hairdressers' convention in New York.



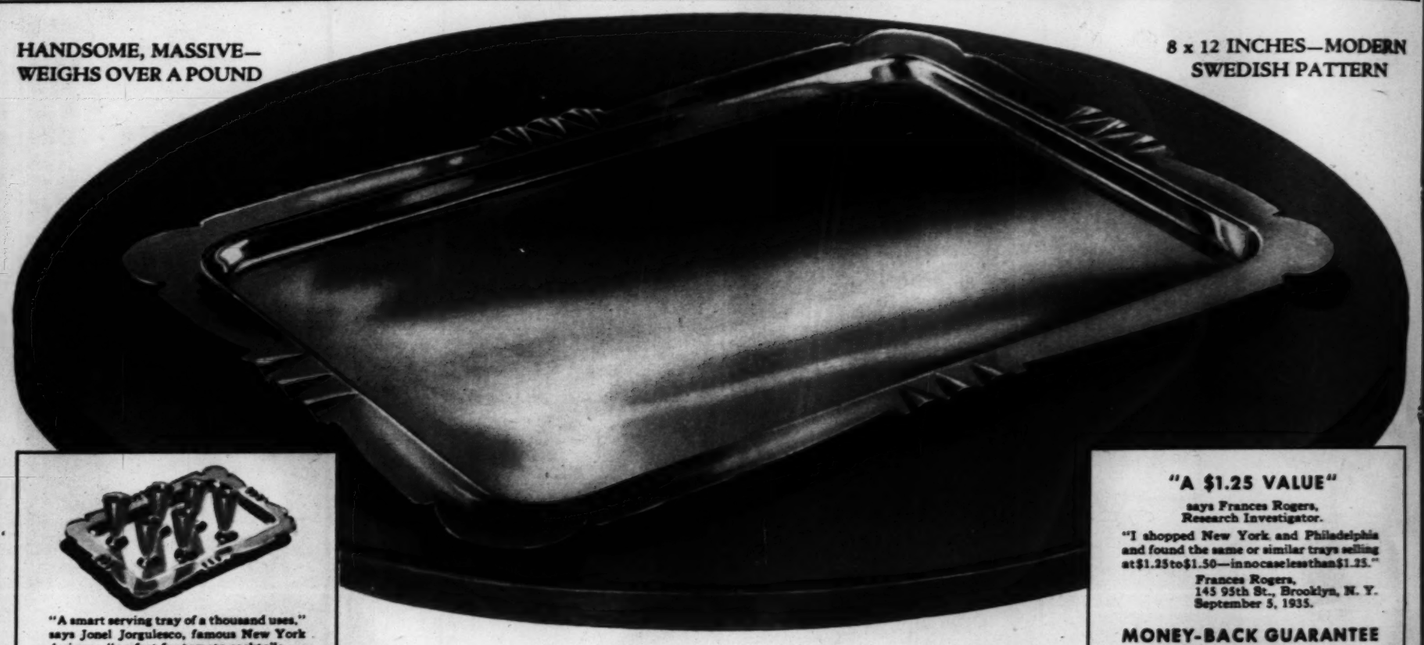
DANCE PATTERN—Formed by three members of the American Ballet which will include St. Louis in a tour of the United States.



BACK FROM SCOTLAND—This photograph of Mrs. Andrew Carnegie, widow of the late Pittsburgh steel mogul, is the first to be taken in many years. It was made recently on shipboard in New York harbor.
—Associated Press Wirephoto.

HANDSOME, MASSIVE—
WEIGHS OVER A POUND

8 x 12 INCHES—MODERN
SWEDISH PATTERN



"A smart serving tray of a thousand uses," says Jonel Jorgulesco, famous New York designer, "perfect for tomato cocktails . . . for cigarette accessories . . . for cream and sugar . . . or on one's dresser. The modern Swedish design and weight are excellent."

"A $1.25 VALUE"
says Frances Rogers,
Research Investigator.
"I shopped New York and Philadelphia and found the same or similar trays selling at $1.25 to $1.50—in no case less than $1.25."
Frances Rogers,
145 95th St., Brooklyn, N. Y.
September 5, 1935.

MONEY-BACK GUARANTEE
To everyone who takes advantage of this opportunity to secure the $1.25 chromium-plated serving tray we make this guarantee: If, within two weeks after buying this tray, you are not *entirely satisfied*, you may return the tray to us in good condition, and we will refund you the full 25c you paid for it.
The Borden Company,
350 Madison Ave.,
New York, N. Y.

FOR A LIMITED TIME ONLY—ACT NOW!

$1.25 Serving Tray

IN HEAVY CHROMIUM PLATE—
VERIFIED VALUE . . . *for* 25¢

And the labels from two (2) cans of Eagle Brand Sweetened Condensed Milk

IMPORTANT: This offer is made solely to acquaint you with the amazing *magic* pies, frostings, puddings, cookies and candies that you can make in entirely new *magic* short-cut ways with Eagle Brand. You'll find an astonishingly *magic* recipe on every Eagle Brand wrapper and label.

TRY EAGLE BRAND—FOR MAGIC, SHORT-CUT COOKING:

Magic! Make Failure-proof Chocolate Frosting in 5 minutes!
(spread on bought layers — or on home-made cake)

CHOCOLATE FROSTING

2 squares unsweetened chocolate
1½ cups (1 can) Eagle Brand Sweetened Condensed Milk
1 tablespoon water

Melt chocolate in top of double boiler. Add Eagle Brand Sweetened Condensed Milk, stir over boiling water 5 minutes until it thickens. Add water. Cool. Spread on cold cake. Makes enough frosting to cover tops and sides of 2 (9-inch) layers, or top and sides of loaf cake generously, or about 24 cup cakes.



Magic! Make Coconut Macaroons by mixing 2 ingredients!
(a child can make these cookies)

COCONUT MACAROONS

½ cup Eagle Brand Sweetened Condensed Milk
2 cups shredded coconut

Mix Eagle Brand Sweetened Condensed Milk and shredded coconut together. Drop by spoonfuls on buttered baking sheet about 1 inch apart. Bake in moderate oven (350° F.) 10 minutes or until a delicate brown. Remove from pan at once. Makes 24.



Economy note: One can of Eagle Brand makes two batches of these delicious, crunchy cookies!

Save $1.00 by prompt action!

DON'T DELAY. *You* can have the $1.25 heavy Chromium Plated Serving Tray pictured above for only 25c and two Eagle Brand Sweetened Condensed Milk labels,* if you'll act at once. Please understand that this tray—which weighs over a pound—gives you heavy, handsome chromium plating—not thin, lustreless plating on cheap, lead-filled alloys. This amazing offer holds good for a limited time only, so better be prompt. For convenience, use the coupon at the lower right.

Here's why The Borden Company is making this astonishing offer. We want you to discover, in your own kitchen, why Eagle Brand is called the "magic" milk. At the left are two recipes that give you new, *magic* ways to make delicious things, in far less time, with far less effort, with far less chance of failure! And on the Eagle Brand label and wrapper are still other *magic* recipes—recipes so quick and easy, and so delicious, you'll want to know *all* the magic tricks this magic milk can teach you!

Free cook book of Magic recipes comes to you with the tray

Along with the tray offered above, you'll get a whole cook book of magic recipes—for cookies, pies, puddings, candies, frostings, salad dressings and ice creams.





*Please note: The label required for this offer is the *inner* Eagle Brand label, not the loose, outer wrapper.

ACT AT ONCE!

Your order must be postmarked before midnight, Nov. 30, 1935.

THE BORDEN SALES CO., INC., Dept. PD—10-27.
350 Madison Ave., New York, N. Y

Enclosed are two (2) Eagle Brand labels* and 25c (stamps or coin) for which please send me the 8 x 12 inch heavy chromium-plated serving tray of verified $1.25 value with money-back guarantee as specified in your advertisement. Also please send your free Magic cook book.

Name_____

Address_____

City_____ State_____

12 PAGES IN COLOR IN TWO SECTIONS

POPEYE

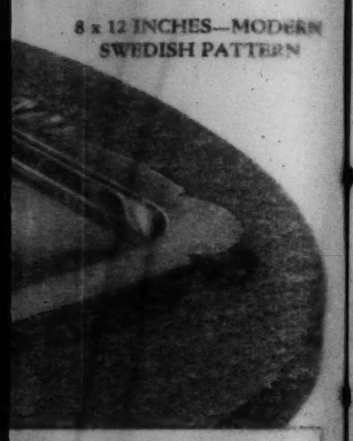


OCTOBER 27, 1935



and today. They were photographed

8 x 12 INCHES—MODERN SWEDISH PATTERN



"A $1.25 VALUE"

says Frances Rogers, Research Investigator

"I shopped New York and Philadelphia and found the same or similar trays selling at $1.25 to $1.50—in no case less than $1.25

Frances Rogers,
145 95th St., Brooklyn, N. Y.
September 5, 1935.

MONEY-BACK GUARANTEE

To everyone who takes advantage of this opportunity to secure the $1.25 chromium-plated serving tray we make this guarantee: If, within two weeks after buying this tray, you are not entirely satisfied, you may return the tray to us in good condition and we will refund you the full 25c you paid for it.

The Borden Company
350 Madison Ave.
New York, N. Y.

labels from two (2)
of Eagle Brand
d Condensed Milk

to acquaint you with the amazing candies that you can make positively. You'll find an astonishingly simple label.

prompt action!

fort, with far less chance of failure! And on the Eagle Brand label and wrapper are still other *magic* recipes—recipes so quick and easy, and so delicious, you'll want to know *all* the magic tricks this magic milk can teach you!

Free cook book of Magic recipes comes to you with the tray

Along with the tray offered above, you'll get a whole cook book of magic recipes for cookies, pies, puddings, candies, fillings, salad dressings and ice cream.



CT AT ONCE!

be postmarked before midnight, Nov. 25, 1935.

za Co., Inc., Dept. [illegible]
, New York, N. Y.

(2) Eagle Brand labels* and 10c (stamps or coin) and me the 8 x 12 inch heavy chromium-plated tray valued $1.25 value with [illegible] as advertisement. Also please send your free Magic

Name
Address
City State

*Or facsimiles.

12 PAGES IN COLORS IN TWO SECTIONS

ST. LOUIS POST-DISPATCH

ST. LOUIS, MO., OCT. 27, 1935

FIRST COMIC SECTION PAGES 1 TO 6

POPEYE

This comic appears every day in the daily Post-Dispatch

By SEGAR

© 1935, King Features Syndicate, Inc., Great Britain rights reserved.

CURLEY HARPER AT LAKESPUR!

THOSE NEW FOOTBALL PLAYS AND SIGNALS WERE STOLEN FROM UNDER MY PILLOW LAST NIGHT, HORACE, BUT HOW?

GOSH, CURLEY, THE COACH'LL BLOW UP WHEN YOU TELL HIM THEY'RE GONE, BUT YOU'VE GOT TO DO IT—AND QUICK!

HERE ARE THE PAPERS WITH THE NEW PLAYS THAT I GAVE YOU YESTERDAY, HARPER

B-BUT, COACH BRADY, H-HOW--W-WHEN--?

THE HOUSEKEEPER TURNED 'EM OVER TO ME A FEW MINUTES AGO—SHE FOUND 'EM UNDER YOUR BED! RATHER CARELESS OF YOU—

PHEW—WHAT A RELIEF! I THOUGHT SOMEBODY STOLE THEM TO GIVE THE COLBERT TEAM—

BEFORE THE BIG GAME WITH COLBERT COLLEGE, THE LAKESPUR COACH GIVES FINAL INSTRUCTIONS —

THE KICK-OFF!

COLBERT'S ARCH MOORES STREAKS DOWN THE FIELD —

CURLEY NAILS HIS MAN ON THE 50-YARD LINE! COLBERT FAILS TO GAIN AND AFTER THE THIRD DOWN, LAKESPUR GETS THE BALL!

TRY ONE OF COACH'S NEW PLAYS, CURLEY—

OKAY, FELLOWS, WE'LL GIVE 'EM PLAY 5-C! LET'S GO!

© 1935, King Features Syndicate, Inc., Great Britain rights reserved

THE DECEPTIVE PLAY CATCHES COLBERT FLAT-FOOTED AND CURLEY SWEEPS AROUND LEFT-END —

TO BE CONTINUED NEXT WEEK —!

LYMAN YOUNG

TIM TYLER'S LUCK

By LYMAN YOUNG

TIM, RETURNING FROM A HURRIED SEARCH FOR SGT. GATES, SEES A HUGE BLACK WARRIOR STEALING THEIR TWO SADDLE HORSES

I GUESS IT'S JUST AS WELL THAT MY RIFLE FAILED TO FIRE--THEY'D HAVE GOT ME, TOO—

IN THE MEANTIME, THE SERGEANT IS TRYING TO BLUFF HIS WAY OUT OF A SERIOUS SITUATION—!

WHEN COLONEL CRAGG LEARNS YOU'RE HOLDING ME PRISONER HE'LL SEND THE COLONIAL TROOPERS AND WIPE OUT YOUR WHOLE TRIBE, CHIEF!

CHIEF MALOLO DOES NOT FEAR WHITE WARMEN

YOU WARRIORS ARE GIANTS, CHIEF, BUT THEY CANNOT FIGHT THE WHITE SOLDIERS AND WIN—

MALOLO SHOW YOU HOW HIS WARRIORS FIGHT—

ALL MUSCLES AND NO BRAINS!-

FOR MORE THAN AN HOUR TWO OF THE MOST POWERFUL OF THE TRIBESMEN ENGAGE IN A TERRIFIC STRUGGLE —

IF I CAN THROW THE WINNER OF THAT MATCH WILL YOU LET ME HAVE MY FREEDOM?

CHIEF MALOLO SAY YES, BUT HE KNOWS AMOOLA CRUSH YOU TO PIECES!

SGT. GATES TAKES HIS CHANCE—

© 1935, King Features Syndicate, Inc., Great Britain rights reserved. 10-27

LYMAN YOUNG

THE SERGEANT WORKS A JU-JUTSU HOLD THAT SPINS THE BIG BLACK THROUGH THE AIR!

TO BE CONTINUED-NEXT WEEK!

PHEW—WHAT A RELIEF! I THOUGHT SOMEBODY STOLE THEM TO GIVE THE COLBERT TEAM—

REAKS

COLBERT FLAT-FOOTED UND LEFT-END

—!

LYMAN YOUNG

N YOUNG

S SITUATION—!

UR TWO OF THE MOST RIBESMEN ENGAGE STRUGGLE —

THE SERGEANT WORKS A JU-JUTSU HOLD THAT SPINS THE BIG BLACK THROUGH THE AIR!

K!

HENRY

BY CARL ANDERSON

© 1935 | King Features Syndicate, Inc. Great Britain Rights Reserved
Carl Anderson

CARL ANDERSON

10-27

SKIPPY

This comic appears every day in the daily Post-Dispatch

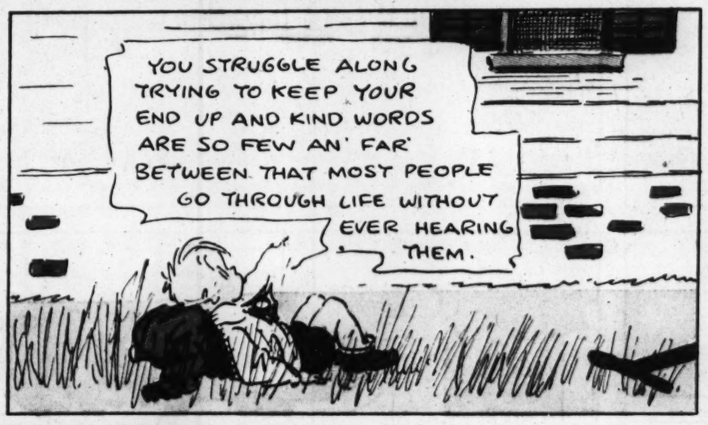
By PERCY CROSBY

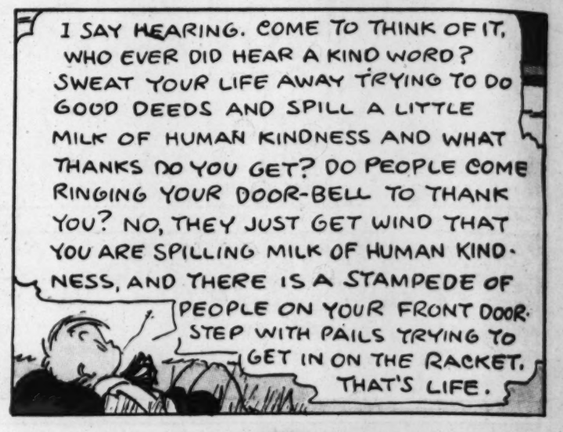


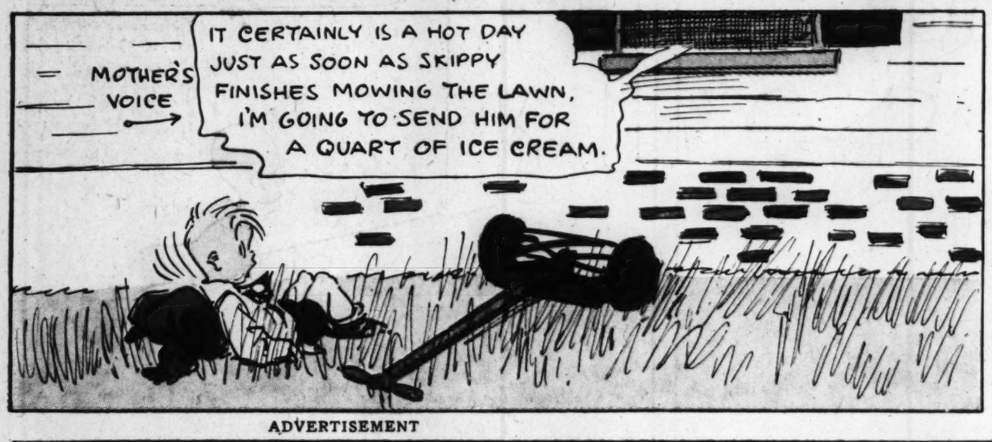














ADVERTISEMENT

ADVERTISEMENT

Old friend scores new hit



Hinds is THE hand lotion famous for its RICH, SOFTENING EMOLLIENTS. It contains the same ingredients used in expensive DRY-SKIN FACE CREAMS that sell for $2 a jar!



And now Hinds is NON-STICKY and QUICK-ACTING. Just smooth it on—it goes in QUICK—works FAST—to end painful chapping, and make rough hands soft and white.



A dispenser that fits . . . not on the wall, but *on the bottle.* Handy wherever you want it! For a limited time this patented dispenser will be given FREE with each 50c size of Hinds. But you must buy *now* to get this DOUBLE VALUE.



LOOK GIRLS! YOU GET THIS *Handy Dispenser Cap* FREE!

WITH EACH 50¢ SIZE HINDS

For a *limited time only*—with each 50c size of Hinds! Buy *now* to get this double value deal! Only a limited supply to every store.

Tune in... Hinds program on the air every Sunday night, Columbia Network, Coast-to-Coast . . . 8:30 p. m. E. S. T., 7:30 p. m. C. S. T., 6:30 p. m. M. S. T., 5:30 p. m. P. S. T.

Improved · Non-Sticky

HINDS HONEY and ALMOND CREAM

TOONER



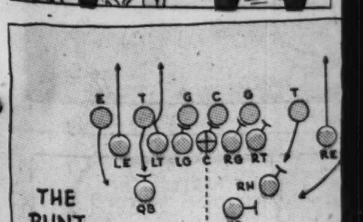


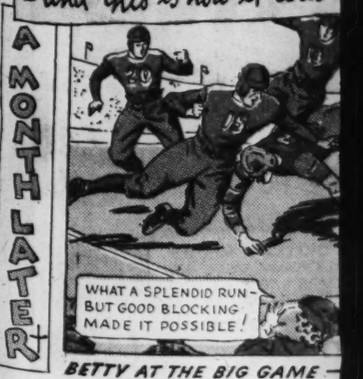


ADVERT





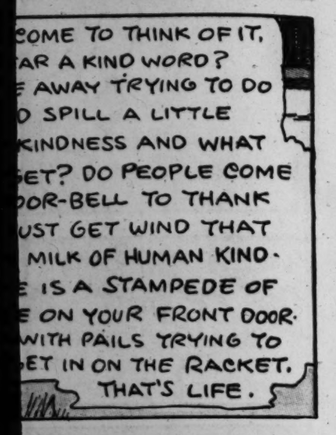




BETTY AT THE BIG GAME—

RCY CROSBY







ENT



. Handy wherever you want
wen FREE with each 50c size
ALUE.

Hinds program on the air every Sunday
night, Columbia Network, Coast-to-Coast
. . 8:30 p. m. E. S. T., 7:30 p. m. C. S. T.,
:30 p. m. M. S. T., 5:30 p. m. P. S. T.

ky
EAM

ST. LOUIS, MO., OCTOBER 27, 1935

TOONERVILLE FOLKS

This comic appears every day in the daily Post-Dispatch

By FONTAINE FOX



ADVERTISEMENT

ADVERTISEMENT

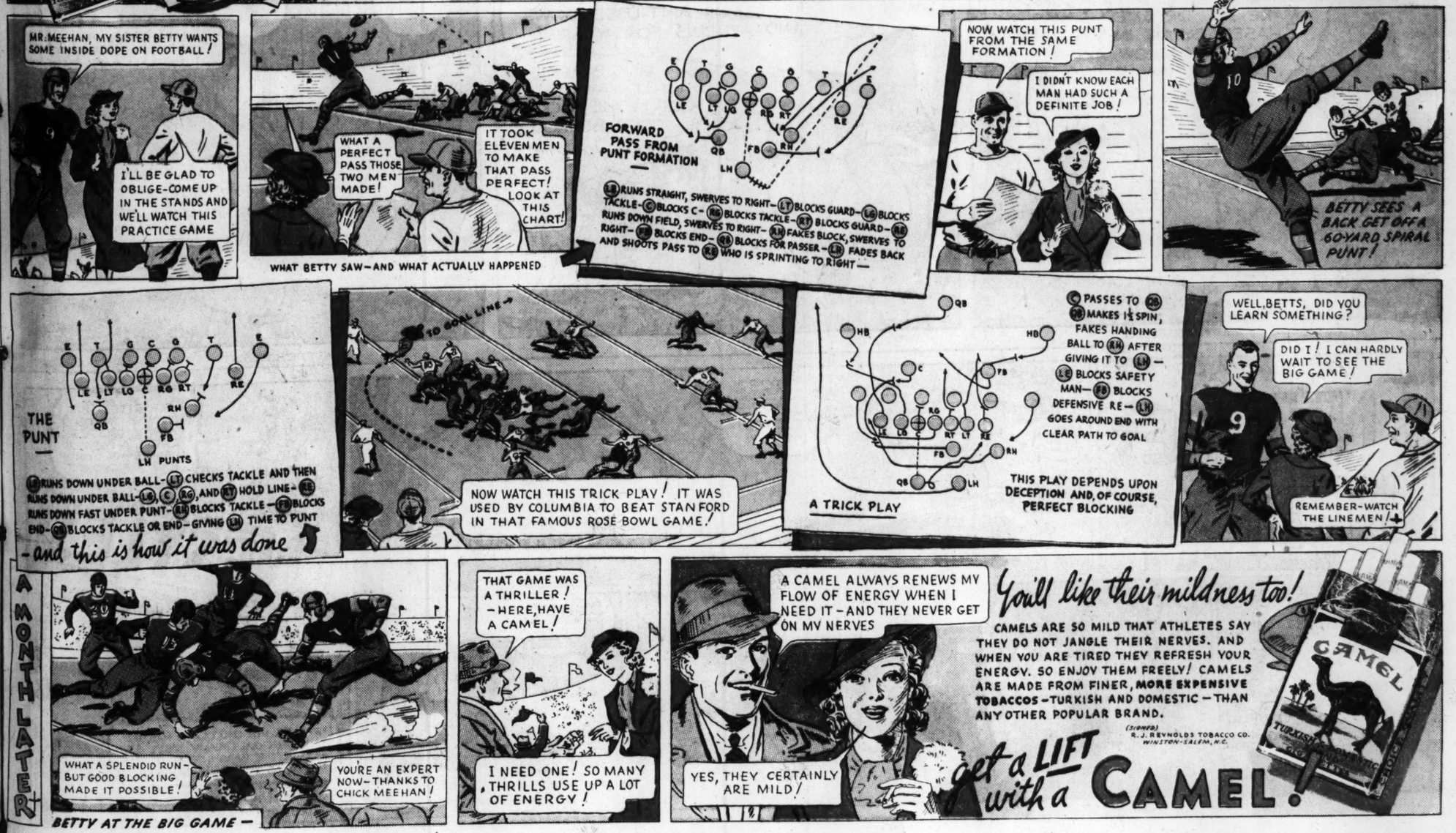
CHICK MEEHAN'S *inside tips on* WATCHING FOOTBALL!





AT THE GAME, *CAMELS* EASE THE STRAIN – AND AFTER IT'S OVER, WHEN YOU FEEL "ALL IN," GET A *LIFT* WITH A *CAMEL!*

© 1935, R. J. Reynolds Tob. Co.



ELLA CINDERS

This comic appears every day in the daily Post-Dispatch

By Bill Conselman and Charlie Plumb



ADVERTISEMENT



ADVERTISEMENT

12 PAGES IN COLOR IN TWO SECTIONS

NED B

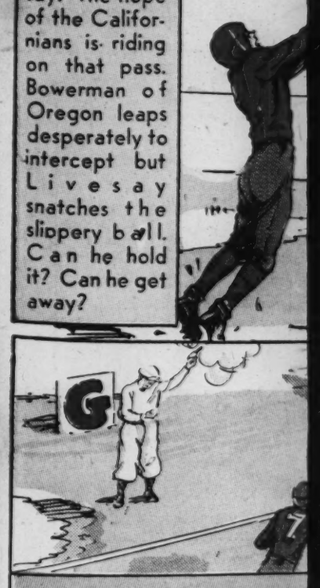
DRAWN BY



THEY'RE STILL TALKING

About The Daring That Won the Oregon Game For U. C. L. A. in 1932

Be there Livesay! The hope of the Californians is riding on that pass. Bowerman of Oregon leaps desperately to intercept but Livesay snatches the slippery ball. Can he hold it? Can he get away?



As Livesay completes his lar 75-yard run for a touchdow tol roars ending the game.

Charlie Plumb









NT



12 PAGES IN COLORS IN TWO SECTIONS

ST. LOUIS POST-DISPATCH

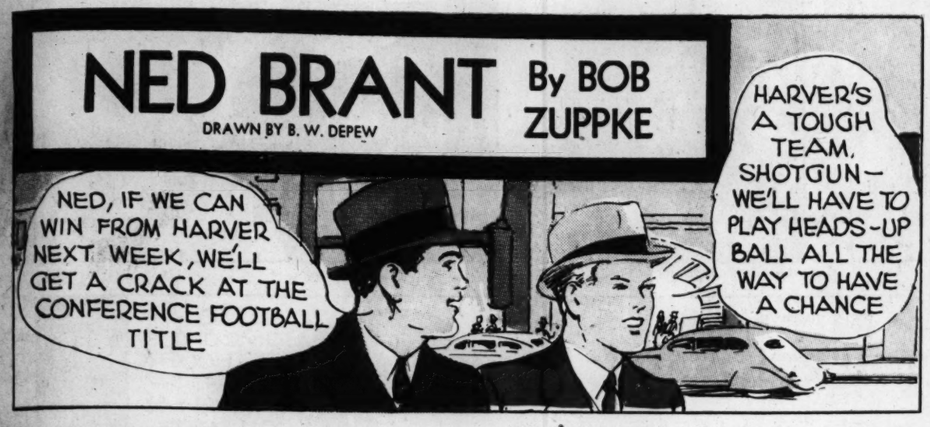
SECOND COMIC SECTION PAGES 7 to 12

ST. LOUIS, MO., OCT. 27, 1935

This comic appears every day in the daily Post-Dispatch

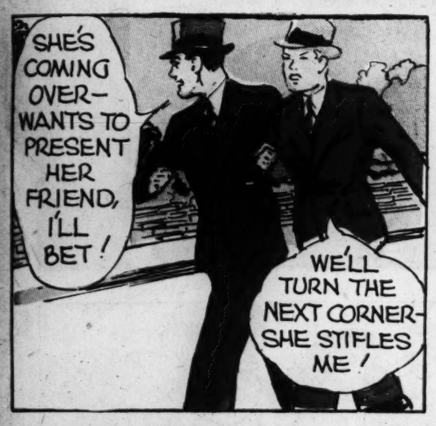
NED BRANT By BOB ZUPPKE

DRAWN BY B. W. DEPEW



















THEY'RE STILL TALKING

About The Daring That Won the Oregon Game For U. C. L. A. in 1932

There are only seconds to play in the University of California at Los Angeles - Oregon University game at Portland, Oct. 16, 1932. Oregon leads 7 to 6. UCLA has the ball, almost on its own goal line. It's muddy, but there's only one slim hope for UCLA. It requires nerve, daring. Frankovitch is going to try it. He fades behind his own goal line to pass.



Be there Livesay! The hope of the Californians is riding on that pass. Bowerman of Oregon leaps desperately to intercept but Livesay snatches the slippery ball. Can he hold it? Can he get away?



Bowerman tackled — actually had his arms around Livesay. The Californian lunges away. He's free!

As Livesay completes his spectacular 75-yard run for a touchdown, the pistol roars ending the game.

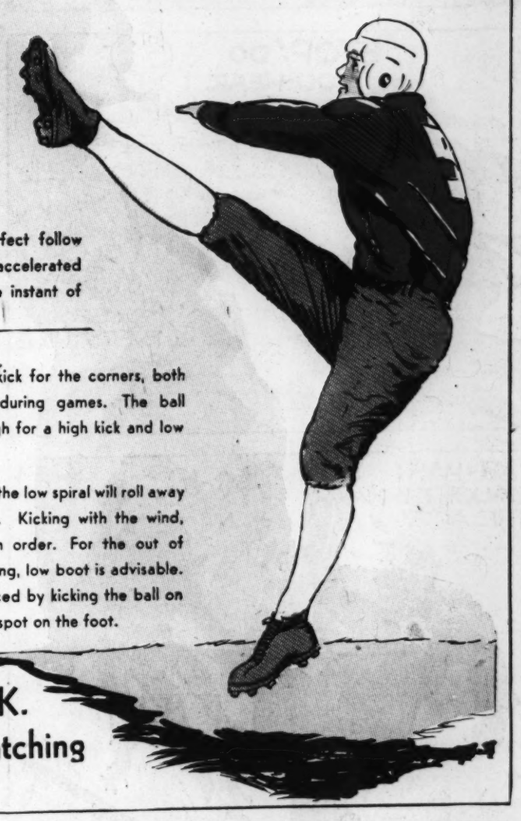
10-27



Here he is, Livesay—the lad who ran three-fourths the length of a muddy field on a daring play to win for UCLA, 12 to 7.

Football ..... By NED BRANT

PUNTING



Here you see the perfect follow through. A great deal of accelerated speed is necessary at the instant of contact with the ball.

Punters should kick for the corners, both in practice and during games. The ball should be held high for a high kick and low for a low one.

Into a stiff wind the low spiral will roll away from the receiver. Kicking with the wind, the high kick is in order. For the out of bounds kick, the long, low boot is advisable.

A spiral is prduced by kicking the ball on one spot with one spot on the foot.

NEXT WEEK. . . Pass Catching

National College Fraternities

ATΩ

Alpha Tau Omega (Al-fa Taw O-me-gah)

FOUNDED: By three men Sept. 11, 1865, at Richmond, Va. Ninety-one active chapters.

EMINENT ALUMNI: Irving Bacheller, author; Maj. Gen. R. L. Bullard, United States army.

JANE ARDEN

Reg. U. S. Patent Office

by Monte Barrett and Russell E. Ross

10-27

As JANE STOOD OUTSIDE THE LIBRARY DOOR, SOMEONE SPOKE TO HER FROM BEHIND.

?

WHAT ARE YOU DOING HERE, MISS?

THE LIGHTS! I MUST NOT BE DISCOVERED NOW!

WAIT—THIS IS ONLY STARR—I—

I'M NOT WAITING FOR ANYONE!

IF THIS IS ONLY JOHNNY'S ROOM—

WHAT IS THIS—JANE ARDEN!

BUT YOU—YOU'RE DEAD! I SAW THE CAR HIT YOU—THIS MUST BE A DREAM!

SO HE DID HIT SOMEONE—AND THOUGHT IT WAS I—THIS IS MY CHANCE—

YOU'RE AWAKE ALL RIGHT—PINCH YOURSELF, AND YOU'LL DISCOVER THIS IS NO DREAM!

Y-Y-Y-YOU'RE A G-G-GHOST, THEN—WHAT D-DO YOU WANT?

THE NEW WILL—IN THE SECRET PANEL—WHAT DID YOU DO WITH IT?

W-W-W-WE COULDN'T FIND THE SECRET PANEL—HONEST WE COULDN'T—YOU **MUST** BELIEVE ME!

YOU'D BETTER BE TELLING ME THE TRUTH!

Copyright, Register and Tribune Syndicate
Great Britain Rights Reserved.

LENA DRY

YOO-HOO SWEET-HEART!

SAKES ALIVE—THAT GIRL NEXT DOOR IS FIXING TO ELOPE—

EFFIE, PHONE MR. HARDY AND TELL HIM HIS DAUGHTER IS ELOPING, WHILE I CATCH THAT YOUNG MAN!

STOP! DO YOU HEAR ME?

HOLY SMOKE! SHE WOULD SPOIL EVERYTHING!

LAW, HE GOT AWAY—BUT I'LL TAKE THE LADDER—THAT'LL PUT A STOP TO HIS FOOLISHNESS!

*!!@!

AH-HAH! CAUGHT IN THE ACT!

SO—YOU THOUGHT YOU'D—GREAT SCOT! IT'S LENA PRY!

SAKES ALIVE!

Jane Arden's Wardrobe

FROM ROSE KOWALCHUK, STACKPOOL, ONT.

FROM ADELE GUNTOR, WESTVILLE, ILL.

FROM PEGGY ANN HOCK, WILLIAMS, ARIZ.

FROM ELAINE BLAINE, MOBERLY, MO.

DESIGNED BY ELOISE HOHENFELD, VAN NUYS, CAL.

10-27

JUNGLE JIM

BY ALEX RAYMOND

Registered U. S. Patent Office

After rescuing Patricia Romney and her baby from Dirk Romney, Jim, Joan and Mrs. Romney return to Jim's camp---preparations are being made to escort Mrs. Romney to an American-bound steamer-

3 HOURS LATER

FLASH GO

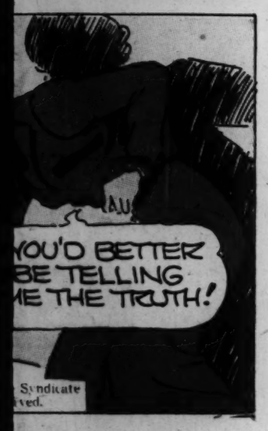
1 Far up in the heavens ful signal stations, a a powerful optoscope- tion and calls to his co

4 We'll march in a colu suspect nothing--you with your artillery--t We'll stay within rang rockets dive on us, LET 'EM HAVE IT!

10-27









JUNGLE JIM BY ALEX RAYMOND

Registered U. S. Patent Office

AFTER RESCUING PATRICIA ROMNEY AND HER BABY FROM DIRK ROMNEY, JIM, JOAN AND MRS. ROMNEY RETURN TO JIM'S CAMP---PREPARATIONS ARE BEING MADE TO ESCORT MRS. ROMNEY TO AN AMERICAN-BOUND STEAMER-







3 HOURS LATER



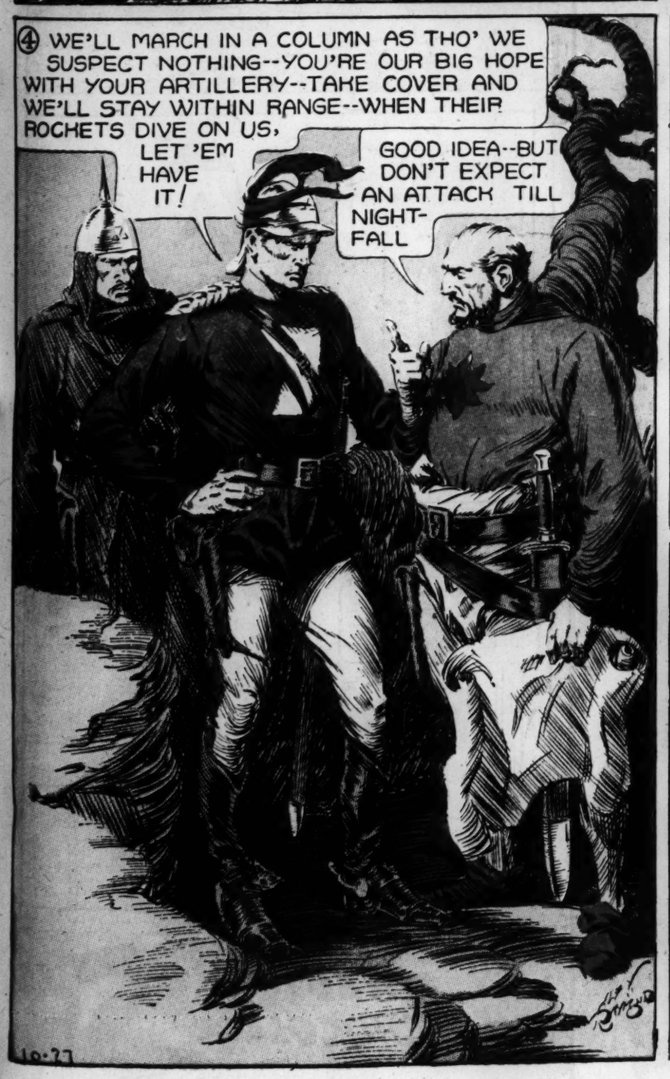


FLASH GORDON ✣ By ALEXANDER RAYMOND

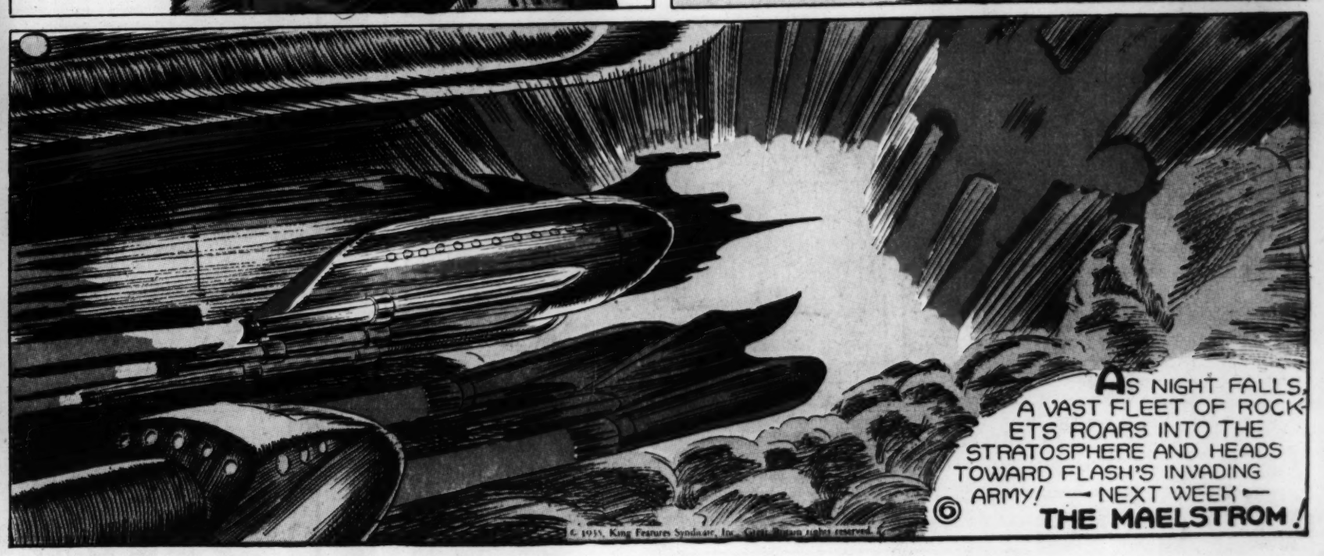






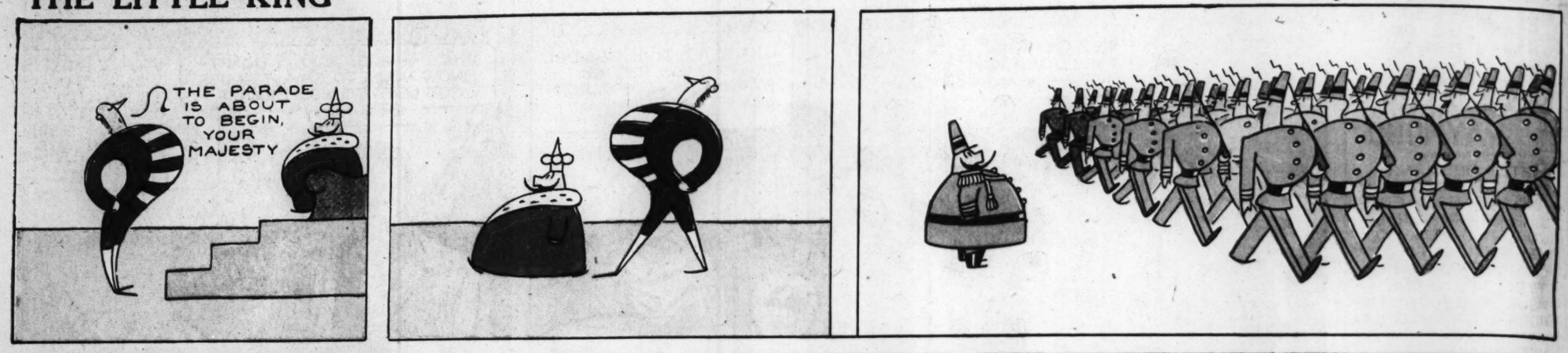






THE LITTLE KING

By O. SOGLOW



BRINGING UP FATHER

This comic appears every day in the daily Post-Dispatch

By McMANUS



ADVERTISEMENT.



I WANT THE BEST — WHEN I SPEND MY NICKEL SO I BUY OH HENRY, SAYS SANDY McSNICKEL!

Oh Henry!

FINEST MILK CHOCOLATE 5¢

4

THE BUNGLE FAM



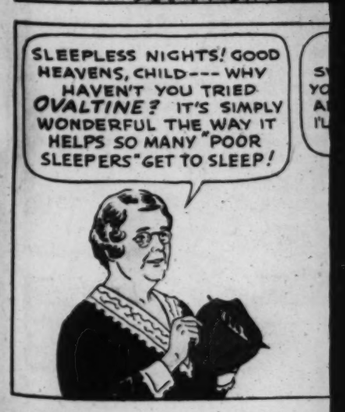




ADVERT

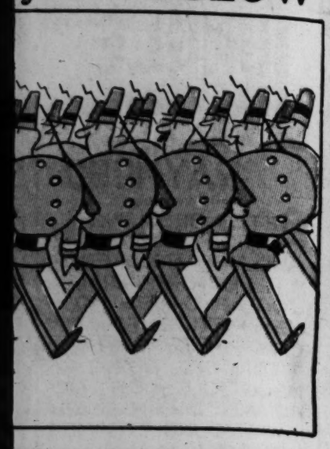




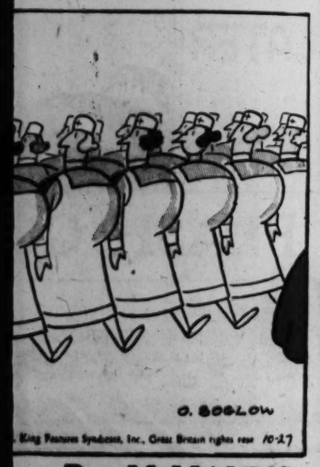




y O. SOGLOW







By McMANUS







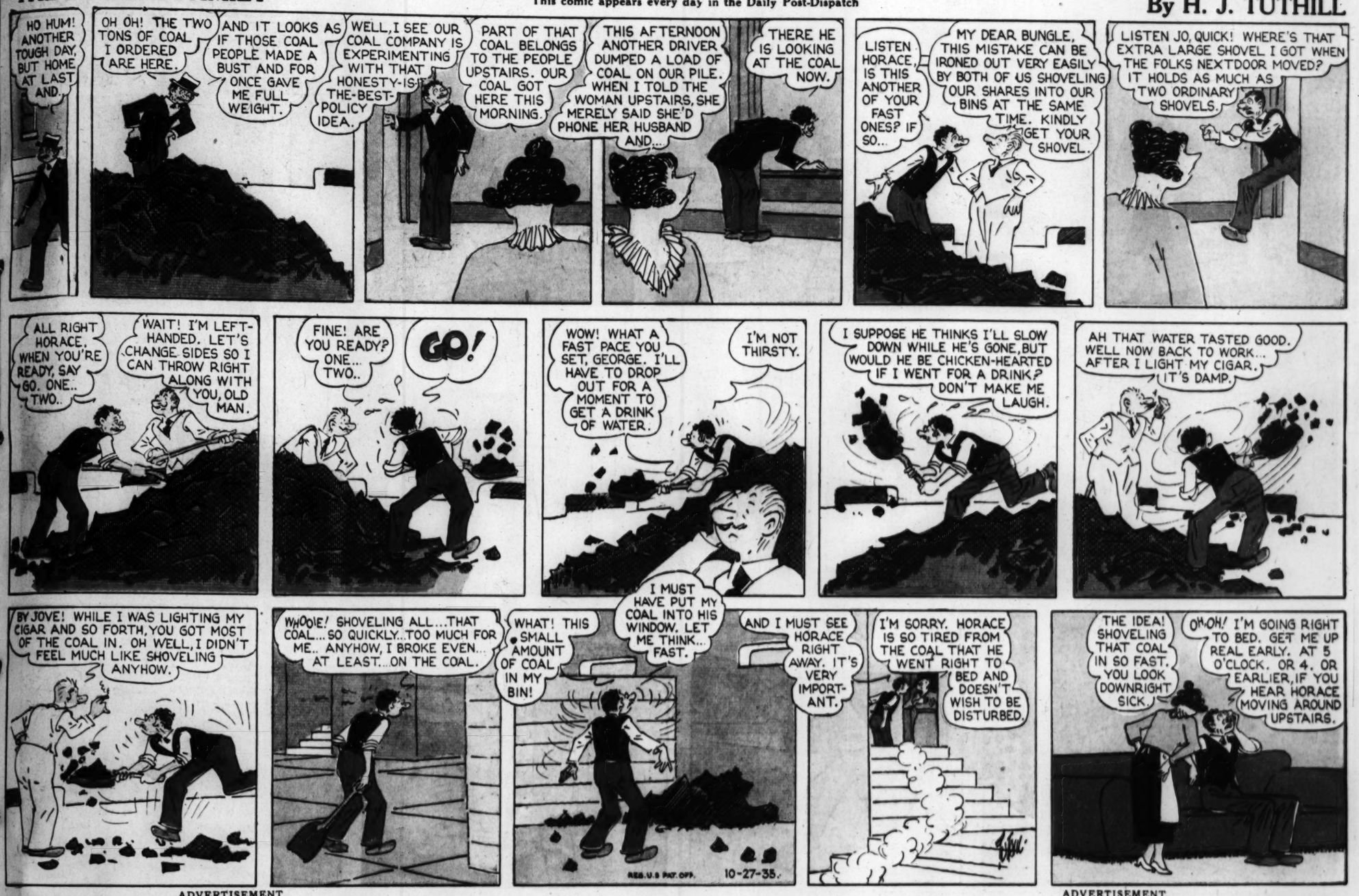
ADVERTISEMENT.

T
OLATE 5¢

THE BUNGLE FAMILY

This comic appears every day in the Daily Post-Dispatch

By H. J. TUTHILL



ADVERTISEMENT

NERVOUS NED

HIS TROUBLE WAS SLEEPLESS NIGHTS





















OVALTINE is a delicious pure food concentrate—originally created in Switzerland as a strengthening food for invalids, convalescents, and the aged.

Then physicians noted that, when taken as a hot drink at bedtime, it was also a remarkable aid to sound, restful sleep. As a result, throughout the world, Ovaltine has become the most widely known of all drugless aids to natural sleep—while thousands of delighted users report that it has brought them new strength and energy as well as steadier nerves next day.

See for yourself how remarkable Ovaltine is. Get a can at any drug, grocery or department store today. Or, if your need is not immediate and urgent, mail the coupon for a liberal trial supply.

MAIL FOR 3-DAY TEST

THE WANDER COMPANY, Dept. 2-11.
180 N. Michigan Avenue, Chicago, Illinois

I enclose 10c to cover cost of packing and mailing. Send me your test package of Ovaltine. (*One package to a person.*)

Name .....

Address .....

City ..... *State* .....

(*Print name and address clearly IN PENCIL*)

OVALTINE

The Swiss Food-Drink—Now made in the U. S. A.

LOOK FOR NEW LOW PRICES

AT DRUG, GROCERY AND DEPARTMENT STORES 3594

DUMB DORA

By BIL DWYER





ADVERTISEMENT

AUNT LUCY THAWS OUT





"I didn't suppose coffee could harm anyone...except, of course, children!"

"Oh, yes . . . many grownups find that the caffein in coffee disagrees with them, too! It can upset their nerves, cause indigestion or prevent sound sleep!"

• • •

If you are bothered with headaches or indigestion or find it difficult to sleep soundly . . . try Postum for 30 days. Postum contains no caffein. It is simply whole wheat and bran, roasted and slightly sweetened. It is easy to make, and costs less than one-half cent a cup. It's delicious . . . and may prove a real help. A General Foods product.

FREE! Let us send you your first week's supply of Postum *free!* Simply mail the coupon.

© 1935, G. F. CORP.

GENERAL FOODS, Battle Creek, Mich.
Send me, without obligation, a week's supply of Postum. S.L.P. 10-27-35.

Name_____

Street_____

City_____ State_____

Fill in completely—print name and address (Offer expires July 1, 1936)

TODAY'S NEWS TODAY

ST. LOUIS P.M. — LONDON P.M.

VOL. 88. NO. 53.

SUPREME COURT RULING LIKELY TOMORROW ON MUENCH APPEAL

Two of Six Judges, Frank and Gantt, Vote at Once for Denial of Writ to Cancel Command of St. Louis Court of Appeals.

OPPOSING COUNSEL MAKE SUGGESTIONS

Muenches Challenge Commissioner's Authority—Anna Ware's Lawyer Argues Child Is Physical Evidence.

By a Staff Correspondent of the Post-Dispatch.

JEFFERSON CITY, Oct. 28.—The State Supreme Court in all probability will decide by 2 o'clock tomorrow afternoon whether Dr. and Mrs. Ludwig O. Muench must produce in the St. Louis Court of Appeals the baby boy now in their home, alleged by Anna Ware to be her child.

An application for a writ of prohibition, intended by Muench counsel to save the Muenches from having to produce the baby in court, was filed with the Supreme Court at 8:50 o'clock this morning.

After counsel for the Muenches had asked for five days within which to prepare suggestions to the court, and counsel for Anna Ware in her habeas corpus suit had asked immediate action, the Court ordered that suggestions of opposing counsel be submitted by 9 o'clock tomorrow morning.

The Court's order to that effect disclosed that two Judges, William F. Frank and Ernest S. Gantt, had voted to deny the application forthwith this morning. The others who sat in the case were Chief Justice George Robb Ellison, John C. Collet, C. A. Leedy Jr. and Charles B. Hays.

Judge Ernest M. Tipton, brother of Mrs. Muench, did not sit in the court because of his relationship to the respondent.

All Proceedings Suspended.

Pending a decision by the Supreme Court, all proceedings were ordered suspended in the Anna Ware habeas corpus suit before Special Commissioner Rush H. Limbaugh in St. Louis Court of Appeals.

The request for the writ was based chiefly on the allegation that Commissioner Limbaugh, and the St. Louis Court of Appeals which gave him his powers, exceeded the court's authority in ordering the Muenches to produce the child in court.

In general, the contentions included in the application followed the arguments advanced in a motion to quash the order of production, which was filed Friday morning and overruled by the entire St. Louis Court of Appeals, sitting with Commissioner Limbaugh. It was after overruling the motion to quash that the lower court gave counsel for the Muenches until this morning to file their application in the Supreme Court.

State Representative Edgar J. Keating of Kansas City filed the application for the Muenches with the clerk of the Supreme Court. He was accompanied by a Jefferson City lawyer, who represented Mrs. Muench previously before the Supreme Court in matters arising from the Kelley kidnaping prosecution.

Laid Before Chief Justice Ellison.

After the filing, the application was taken before Chief Justice Ellison in chambers. Also laid before the Chief Justice were the written suggestions of Harry C. Barker, counsel for Anna Ware, in opposition to issuance of the writ of prohibition.

In an informal conference in Judge Ellison's chambers, Keating said that he would like to have five days' time within which to present authorities and suggestions in support of his application. Meanwhile, he suggested that all St. Louis proceedings in the Ware case be suspended.

Barker resisted this, saying that ample time already had been extended to counsel for Mrs. Muench and telling the Chief Justice that the issues in the application were simple and capable of being decided in a half-hour of deliberation after the application and suggestions had been read and digested.

"Every member of this court is familiar with the law on the case and needs only information as to the facts," Barker said. "A speedy decision is not only possible, but essential. Every day that the child is held means that identification is going to be made that much more difficult."

Continuing, counsel for Anna Ware asked the Chief Justice to

Continued on Page 4, Column 2.

SUPR

Decisio es

By the Asso
WASHIN
Supreme C
that consti
culture Ad
argued on
sible a deci
Represen
ment and t
tion of Ma
and assail
processing
Solicitor-
urged argu
counsel for
Mills sugge
The Cour
whether th
demn lands
and low co
programs.
case from I
decided aga
lower court
This cas

DAYS W OR BU

Action in District F

By the Assoc
BERLIN
claiming n
days in the
district wer
was drafte
manual wor
the passing
butter."
The food
versations
for exchan
products fo
Mondays,
days will be
for all Naz
male, and f
by the par
who are Ge
do without
Wednesday
Governmen
of the party
Nazis.
The orde
Leader Jose
It was a
been obtain
first consig
here soon.

FIVE SPAN FIRED

Suspended Illegal P

By the Associ
MADRID
suspended
day, pendi
bribery cha
Straus, a M
Also, it
agreement
withdrawal
Foreign M
roux and
Juan Jose
the scandal
Among t
from office
Mayor of M
roux, neph
ister's adop
he paid 500
000) to th
gambling c
ted to oper
Small de
the streets
Parliament
scandal.

CLOUDY T LITTLE TE

THE
1 a. m.
2 a. m.
3 a. m.
4 a. m.
5 a. m.
6 a. m.
7 a. m.
8 a. m.
Yesterday's
(9:30 a. m.)

NOW LET PORK-BU VOTE

POST-DISP WEATHER REG. U. S. PAT.

Stage of Louis, 1.4 f ton, Ill., 2.7 Missouri a fall of 0